

#6

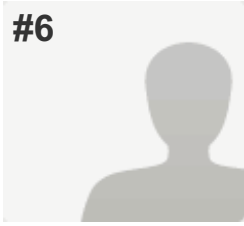

**COMPLETE**

**Collector:** Web Link 1 (Web Link)  
**Started:** Friday, May 01, 2015 10:39:15 AM  
**Last Modified:** Friday, May 01, 2015 11:07:06 AM  
**Time Spent:** 00:27:50  
**IP Address:** 205.120.70.86

**PAGE 1: K-12 School Partnership 2015-2016 Application**

**Q1: Please include your contact information**

Name:	Blythe Ogilvie
Institution:	Richfield Public Library
Address:	83 E Center Street
City/Town:	Richfield
State:	UT
ZIP/Postal Code:	84701
Email Address:	blythe@richfieldcity.com
Phone Number:	435-893-1980

<b>Q2: Are partners Full or Affiliate members of the National Network of Libraries of Medicine, MidContinental Region?</b>	Yes
--	-----

<b>Q3: Project Title</b>	Youth Mental Health Outreach (Library Partnership with Sevier County School District)
--------------------------	---

<b>Q4: Project Leader (person responsible for submitting reports and invoices)</b>	Blythe Ogilvie
--	----------------

**Q5: Summary: A one paragraph summary statement of the proposed project.**

Since January 2015, Richfield Public Library has partnered with the six-county Prevention Coalition, including Sevier County School District (Gail Albrecht), Central Utah Counseling Center (Sharon Lopez), Central Utah Health Department (Sue Hildebrand), the Indian Dormitories (Cody Workman), the Central Utah Youth Corrections (John Roberts) to support efforts to reduce drug abuse, domestic and dating violence, and suicide rates in our area. The Library recently received a grant from NIFI (National Issues Forum Institute) to support purchase print and media materials to help engage the public in dialogues on reducing the stigma of mental illness and enhancing personal resiliency among youth. Outreach programs to Central Utah Youth Corrections (Juvenile Detention) and to selected schools in Sevier County have been ongoing for more than four months, and will be continued and expanded. Library Director Blythe Ogilvie has made use of many of the NLM resources in planning outreach programs including materials on youth mental health, suicide prevention, and helping teens with substance abuse and depression. In addition, the Library has purchased journal articles through NLM to support the school district's prevention efforts. The \$1500 grant will be used to purchase a portable LCD projector and screen, in order to provide additional outreach to larger youth and community audiences. Instead of gathering a group around one computer or a laptop, we will be able to take the projector and screen into the dormitories and CUYC for programs. We also plan to provide outdoor programs for youth during the summer reading initiative (which reaches K-8 youth from the Sevier County Schools), using NLM resources and programming ideas. The portable projector and screen will enable us to have a greater impact and reach a wider audience with exciting media available both through NLM and other sources.

**Q6: List up to three project objectives.**

1. Increase parent and student awareness of information resources and solutions related to prevention of teen addiction, teen depression, dating violence, and teen suicide.
2. Demonstrate to students, families, and local agency staff the ease of access for NLM resources, and demonstrate to students and teachers methods of evaluating the accuracy and reliability of health information.
3. Support the ongoing prevention efforts of the local school district, mental health and health departments, and juvenile justice agencies.

**Q7: How will you evaluate the project?**

The director of the Indian Dormitories, Cody Workman, will provide pre and post surveys of mental health and wellness programs presented in the dorms to the family groups. In addition, there will be pre- and post surveys of control groups who have not yet received the information. John Roberts of Central Utah Youth Corrections will provide pre-and post surveys of the more transient population of that agency. For library outreach programs, Library Director Blythe Ogilvie will provide pre-and post surveys of attendees as well as the general public via the Richfield Library Facebook page.

**Q8: How will the project funding be allocated?**

\$1,500 will be spent on an LCD projector and screen to be used in the presentations, making the presentations more vital, appealing, and up-to-date, enabling the presenter to use online NLM and other resources to teach the classes.