

# **Kansas Statistical Abstract 1998**

**33rd Edition, June 1999**

**Institute for Public Policy  
and Business Research  
School of Business  
Department of Economics**

**THE UNIVERSITY  
OF KANSAS**

# **Kansas Statistical Abstract 1998**

**33rd Edition, June 1999**

**Thelma Helyar, Editor**

**Charles E. Krider, Director  
Institute for Public Policy  
and Business Research**

**The School of Business  
Department of Economics**

**The University of Kansas**



## FOREWORD

The Thirty-third Edition of the *Kansas Statistical Abstract* contains data available through June 1999 for eighteen different categories of information: population, vital statistics and health, housing and construction, education, elections, business and industry, employment, income, banking, state and local government, crime, parks and recreation, communications, transportation, agriculture, climate, energy, and mining and mineral products.

The *Abstract* is available in two versions: a bound volume, and *Statistics Kansas*, a CD-ROM. The CD contains tables from the current *Abstract* and county-level data from all Abstracts published since 1982, plus data from other sources. Some data can be accessed on our Web site:

**[www.ukans.edu/cwis/units/IPPBR/](http://www.ukans.edu/cwis/units/IPPBR/)**

I welcome suggestions concerning new data and ways to improve the *Kansas Statistical Abstract*. Please address any correspondence to me at the Institute for Public Policy and Business Research, 607 Blake Hall, University of Kansas, Lawrence, Kansas 66045-2960, or call 785 864-9105. You may also send comments by e-mail: [t-helyar@ukans.edu](mailto:t-helyar@ukans.edu) or by Fax: 785 864-3683.

Thelma Helyar

**Bound version:** \$36.00 per copy, plus \$3.50 postage and handling.

**CD-ROM version:** \$36.00 for the first copy and \$10.00 for each additional copy, plus \$2.00 postage and handling.

**Bound version and CD-ROM:** \$42.00 plus \$5.00 postage and handling.  
Add sales tax where necessary.

## PREFACE

Special thanks go to Larry Hoyle, Director of Information Processing, Stephen Hill, Data Entry Manager, Laura Kriegstrom Stull, Graphic Designer and Production Editor, Alan Wilkinson, Student Programmer, Susan Bolton and Alexander Barket, Programmers/Analysts, for their expertise and advice, and to the Kansas Center for Community Economic Development, which provided some of the funding needed for data collection. They all contributed significantly to the preparation of this edition of the *Kansas Statistical Abstract*.

Many people and agencies provided data for the *Abstract*. I particularly acknowledge the assistance of the staffs of the Kansas Departments of Administration, Health and Environment, Agricultural Statistics, Transportation, Revenue, and Education, and for the help provided by the Labor Market Information Services section of the Department of Human Resources, Kansas Geological Survey, Kansas Secretary of State's Office, Wichita State University's Center for Economic Development and Business Research, Kansas State University's Department of Agricultural Economics, the U.S. Bureaus of the Census and Economic Analysis, and Massachusetts Institute for Social and Economic Research.

I hope that the *Kansas Statistical Abstract 1998* will serve as a useful resource. For additional information on specific areas please contact the agencies cited at the end of the tables. Reproduction of the data presented in the *Abstract* is permitted on condition that the source is cited.

Thelma Helyar  
Editor, *Kansas Statistical Abstract*

## TABLE OF CONTENTS

<b>Foreword</b> .....	<b>ii</b>
<b>Preface</b> .....	<b>iii</b>
Kansas Counties and County Seats (map) .....	xi
 <b>County Rankings</b> .....	 <b>1-1</b>
Selected County Population Rankings .....	1-3
Selected County Rankings .....	1-6
 <b>Population</b> .....	 <b>2-1</b>
Population of Kansas by Region, July 1, 1998 (map) .....	2-2
Population Growth, Kansas and the U.S., 1860-1998, Selected Years .....	2-3
Estimates of the Resident Population of Kansas, by Age and Gender, July 1, 1990 to July 1, 1998. ....	2-4
Kansas Population by Age Groups, 1970, 1980, 1990 .....	2-6
Count of Persons by Age and Gender in Kansas, April 1990 .....	2-6
Count of Persons by Race and Gender in Kansas, 1900-1990 .....	2-7
Population by Age Groups, Race and Hispanic Origin, 1990 .....	2-8
Population of Kansas and U.S. by Race and Hispanic Origin, 1990-1997 .....	2-9
Projections of the Population of Kansas by Age and Gender, 2000-2025, Selected Years .....	2-10
Projections of the Population of Kansas by Gender, Race, and Hispanic Origin, 2000-2025, Selected Years .....	2-11
Land Area, Race and Hispanic Origin, 1990, Congressional Districts .....	2-12
Age, by Congressional District, 1990 .....	2-12
Population of Kansas Counties, 1990-98, and Percent Change .....	2-13
Population Change of Kansas Counties, April 1, 1990-July 1, 1998 (map) .....	2-16
Population Estimates for Counties and Components of Change, 1990-1998 .....	2-17
Population Change in Kansas and Net Migration, 1980 to 1990 .....	2-20
Population of Kansas Counties, 1980-1990 .....	2-23
Population Change of Kansas Counties, 1980 to 1990 (map) .....	2-26
Population of Kansas Counties, Census Years 1890-1990 .....	2-27
Population Projections of Kansas Counties, 1995-2030, Selected Years, and Percent Change, 1990-2030 .....	2-30
Projected Percent Population Change, 1990-2030 (map) .....	2-33
Estimates of the Population of Kansas Counties by Age Group, July 1, 1997 .....	2-34
Median Age of Persons in Kansas Counties, Census Years 1960-1990 .....	2-37
Age, by County, in Kansas, 1990 .....	2-38
Population Estimates by County for Persons Aged 65 and Over, 1990-98 .....	2-40
Population Projections of People Aged 65 and Over for Kansas Counties, 1990-2030 .....	2-44
Population Density of Kansas Counties, 1998 (map) .....	2-53
Land Area and Population Density in Kansas Counties, 1980, 1990, 1998 .....	2-54
Population of Kansas Counties, by Gender, April 1, 1990 and July 1, 1997 .....	2-56
Urban and Rural Population by County, 1980 and 1990, and Percent Change .....	2-58
Percentage of Urban Population in Kansas Counties, Census Years 1920-1990 .....	2-60
Land area by Urban and Rural Residence: 1990 .....	2-62
Persons by Race and Hispanic Origin in Kansas Counties, 1990 .....	2-64
Estimates of the Population of Counties by Race and Hispanic Origin, July 1, 1997 .....	2-66
Population of Metropolitan Statistical Areas, 1980-1998, Selected Years .....	2-69
Population of Urban Places of 10,000 or more, Census Years 1900-1990 .....	2-70

Population for Urban Places of 10,000 or more 1990-1998 and Percent Change .....	2-71
Population of Incorporated Places in Kansas, 1970, 1980, 1990 .....	2-72
Population of Kansas Cities, 1990, Population Estimates, 1990-1998, and Percent Change .....	2-78
All Ages, Group Quarters Population, by County, 1990-1998 .....	2-97
Number of Households by County, 1980 and 1990 .....	2-100
Persons, Households, and Families in Kansas, Census Years 1970, 1980, 1990 .....	2-102
Estimates of Households for Kansas 1990-1996, Selected Years .....	2-102
<b>Vital Statistics and Health .....</b>	<b>3-1</b>
Registered Live Births, Deaths, Marriages, and Divorces and Annulments in Kansas and the United States, 1956-1997 .....	3-3
Marriages, Divorces and Annulments by Kansas Counties 1995-1998 .....	3-4
Live Births and Deaths by County of Residence, 1995-1998 .....	3-6
Reported Abortions by Age Group of Patient and County of Residence, 1997 .....	3-8
Hospitals in Kansas by County, 1997 .....	3-10
Utilization of Kansas Hospitals, 1997: Admissions Per Bed (map) .....	3-12
Kansas Hospitals, 1997 (map) .....	3-13
Practicing Physicians in Kansas by County, 1996-1998 .....	3-14
Physicians Per 1,000 People, 1998 (map) .....	3-18
Kansas Primary Care Underserved Areas, 1997 (map) .....	3-19
Active Dentists in Kansas by County of Practice, 1996-1998 .....	3-20
Dentists Per 1,000 People, 1998 (map) .....	3-22
Adult Care Homes in Kansas by County, January - June 1998 .....	3-23
Child Care Facilities by County, June 1999 .....	3-24
<b>Housing and Construction .....</b>	<b>4-1</b>
Vacancy and Ownership Rates, Kansas, United States, and Surrounding States, 1995-1998 .....	4-3
Estimates of Housing Units in Kansas, 1990-1996, Selected Years .....	4-3
Number of Housing Units by Counties in Kansas, Census Years 1950-1990 .....	4-4
Housing Units for Places of 10,000 or More: 1980 and 1990, and Percent Change .....	4-6
New Privately-owned Housing Units Authorized, Kansas and the United States, 1996-1998 .....	4-7
Housing Units Authorized by Building Permits in Kansas Counties, 1996-1998 .....	4-8
Value of Building Permits Issued in Selected Kansas Cities, 1991-1998 .....	4-11
Housing Characteristics by County, 1990 .....	4-12
Detailed Year-Round Housing Characteristics by County, 1990 .....	4-15
Fuels and Equipment Statistics, 1990 .....	4-18
<b>Elections .....</b>	<b>5-1</b>
U.S. Congressional Districts, 1999 (map) .....	5-3
Kansas General Election Statistics for Representatives in Congress, November 1998 .....	5-4
Kansas Senate Districts, 1999 (map) .....	5-7
Kansas General Election Statistics for United States Senator, November 1998 .....	5-8
Kansas General Election Statistics for United States Senator, November 1996 .....	5-10
Kansas General Election Statistics for Governor, November 1998 .....	5-12
Kansas General Election Statistics for President and Vice-President, November 1996 .....	5-14
Kansas House Districts, 1999 (map) .....	5-16

<b>Education .....</b>	<b>6-1</b>
Number of Accredited Public Schools in Kansas, 1974-75 - 1998-99 .....	6-3
Public School Enrollment in Kansas, Fall, 1994-1998 .....	6-3
Public School Enrollment, High School Graduates and Dropouts, by County, 1996-97 and 1997-98.....	6-4
Pupil Teacher Ratio by County, 1998-1999 .....	6-6
Kansas School Districts: 1998 School Tax Rates for 1999 .....	6-8
Current Expenditures Per Pupil in Public Elementary and Secondary Schools, by State, 1985-86 - 1995-96, Selected Years .....	6-15
Kansas School Districts: Estimates of Poverty for 1995 .....	6-16
Location of Higher Educational Institutions, Fall 1998 (map) .....	6-23
Enrollment in Kansas' Four-Year Colleges and Universities, Spring 1998 .....	6-24
Enrollment in Kansas' Two-Year Colleges, Spring 1998 .....	6-25
Other Institutions, Spring 1998 .....	6-25
Enrollment in Kansas' Four-Year Colleges and Universities, Fall 1998 .....	6-26
Enrollment in Kansas' Two-Year Colleges and Universities, Fall 1998 .....	6-27
Other Institutions, Fall 1998 .....	6-27
Enrollment in Kansas' Technical Colleges, Spring 1998, Fall 1998 .....	6-28
Educational Attainment by County, 1990, Persons 25 years and older .....	6-29
Scholastic Assessment Test Score Averages, by State: 1987-1997, Selected Years .....	6-32
Public Library Service, by State, FY 1996 .....	6-34
Public Library Materials, by State, FY 1996 .....	6-36
 <b>Business and Manufacturing .....</b>	 <b>7-1</b>
New Business Incorporations by Selected States, 1980-1995 .....	7-3
New Small Business Firms, for Selected States, 1994 and 1995 .....	7-3
Self-Employment for Selected States, 1994 and 1995 .....	7-3
Business Failures by Selected States, 1987-1995 .....	7-4
Business Bankruptcies by Selected States, 1980-1995 .....	7-4
Top Five Industries in Kansas by Employment, 1995 .....	7-5
Top Small Business Industries in Kansas by Employment, 1995 .....	7-5
Fastest Growing Industries for Small Business in Kansas, 1995.....	7-5
Black-Owned and Women-Owned Firms Compared to All U.S. Firms by State, 1992 .....	7-6
Women-Owned Businesses in Kansas, 1992 and 1987.....	7-8
Black-Owned Businesses in Kansas, 1992 and 1987 .....	7-9
Statistics by Industry Group for Kansas, 1996 .....	7-10
Service Industries in Kansas, Comparative Statistics, 1992 and 1987 .....	7-11
Retail Trade in Kansas, Comparative Statistics: 1992 and 1987 .....	7-12
Financial, Insurance, and Real Estate Industries in Kansas, 1992 .....	7-14
Wholesale Trade in Kansas, Comparative Statistics: 1992 and 1987 .....	7-16
Employees, Payrolls and Number of Firms for Various Industries in 1995 and 1996 .....	7-17
Total Annual Payroll by Industry, 1986 and 1996 .....	7-18
Number of Establishments by Industry: 1986 and 1996 .....	7-24
Taxable Retail Sales, by County, 1995-1998 .....	7-30
County Trade Pull Factors, 1998 (map) .....	7-39
County Trade Pull Factors, FY 1990--1998 , Selected Years .....	7-40
Kansas Exports by Industry Sorted by 1998, Total Value (\$) 1996-1998 .....	7-42
Kansas Gross State Product by Industry, 1993-1997 .....	7-43
U.S. Gross State Product by Industry, 1993-1997 .....	7-43

<b>Employment and Earnings .....</b>	<b>8-1</b>
Civilian Labor Force in Kansas, 1948-1998 .....	8-3
Civilian Labor Force Estimates By County, 1997 and 1998 .....	8-4
Kansas Total Civilian Labor Force, 1996-1998 (graph) .....	8-8
Kansas Employed Civilian Labor Force, 1996-1998 (graph) .....	8-9
Kansas Unemployed Civilian Labor Force, 1996-1998 (graph) .....	8-10
Kansas Labor Market Summary, 1997 and 1998 .....	8-11
Employment Data for Metropolitan Statistical Areas in Kansas, 1997 and 1998 .....	8-12
Unemployment Rates in Kansas, 1993-1998: Annual Averages .....	8-14
Average Unemployment Rate for Kansas Counties, 1998 (map) .....	8-17
Mid-March Employment by Industry: 1986 and 1996 .....	8-18
Farm and Nonfarm Employees by County, 1993-1997 .....	8-24
Kansas Employment Forecast, 1997-2000 .....	8-27
State Average Annual Pay for 1996 and 1997 and Percent Change in Pay for All Covered Workers .....	8-28
Average Annual Pay by Industry, Kansas and the U.S., 1995-1997 .....	8-29
Average Annual Pay by Metropolitan Statistical Area, 1994-1996 .....	8-29
Average Wage Per Job for Counties and Metropolitan Areas, Full-and Part-Time by Place of Work, 1990-1997 .....	8-30
 <b>Income .....</b>	 <b>9-1</b>
Median Income of Households, by State, 1995-1997 .....	9-3
Estimated Median Household Income for Kansas Counties, 1989, 1993, 1995 .....	9-4
Total Personal Income by State and Region, 1994-1998 .....	9-6
Total Personal Income by State and Region, 1960-1990 .....	9-8
Kansas Personal Income by Source, 1995-1997 .....	9-10
Personal Income by Source by County, 1995 .....	9-12
Personal Income by Source by County, 1996 .....	9-15
Personal Income by Source by County, 1997 .....	9-18
Median Income for Four-Person Families by State, 1980, 1990-1997, Selected Years .....	9-21
Per Capita Personal Income by State and Region, and Percent Change, 1996-1998 .....	9-22
Median and Per Capita Income, Kansas and Kansas Counties, 1989 .....	9-24
Per Capita Personal Income, 1997 (map) .....	9-26
Per Capita Personal Income by County and Metropolitan Areas, 1989-1997 .....	9-27
State Estimates for People Under Age 5 in Poverty: 1989, 1993, 1995 .....	9-31
Estimates for People of All Ages in Poverty, for Kansas Counties, 1989, 1993, 1995 .....	9-32
Estimates for People Under Age 18 in Poverty, for Kansas Counties, 1989, 1993, 1995 .....	9-34
Estimates for Related Children Age 5-17 in Families in Poverty for Counties in Kansas: 1989, 1993, 1995 .....	9-36
Food Stamp Recipients, by County, January 1997 .....	9-38
 <b>Banking and Finance .....</b>	 <b>10-1</b>
Life Insurance in Force in Kansas and the United States, 1950-1997 .....	10-3
FDIC - Insured Savings Institutions in Kansas, December 31, 1992-1998 .....	10-3
Bank Deposits in Kansas by County, Fiscal Years 1997 and 1998 .....	10-4
Banking Growth in Kansas, 1945-1997 .....	10-6
 <b>State and Local Government .....</b>	 <b>11-1</b>
State General Fund Comparative Statement of Revenue for Fiscal Years Ended June 30, 1997 and 1998 .....	11-3

State General Fund Comparative Statement of Expenditures for Fiscal Years Ended June 30, 1997 and 1998 .....	11-4
Revenue and Expenditure of Local Government in Kansas, 1994-1995 and 1995-1996 .....	11-5
Revenue and Expenditure of State Government in Kansas, 1996 and 1997 .....	11-6
Public Employment Data, Kansas State Government, March 1997 .....	11-8
Public Employment Data, Kansas State Government, October 1995 .....	11-8
Public Employment Data, Kansas Local Government, March 1997 .....	11-9
Summary of Bonds, Temporary Notes, and No-Fund Warrants of Kansas Municipalities as Reported by County Clerks and the State of Kansas as of June 30, 1998 .....	11-10
Kansas State Government Tax Collections: 1997 and 1998 .....	11-13
Sales Tax Collections by Kansas Counties for Fiscal Year Ending June 30, 1991-1998 .....	11-14
Percent Change in State Sales Tax Collections, Fiscal Years 1997-1998 (map) .....	11-17
Per Capita Sales Tax Collections by County, Fiscal Years 1994-1998 .....	11-18
State Sales Tax Per Capita, Fiscal Year 1998 (map) .....	11-20
Sales Tax Collections by Business Classification, Fiscal Years 1993-1998 .....	11-21
Summary of Property Taxes Levied by Taxing Districts, November 1, 1997 and 1998 .....	11-22
1998 City Tax Rates for 1999, Kansas Cities of the First Class .....	11-23
1998 Tax Rates for 1999 Kansas Cities of the Second Class .....	11-24
1998 County Tax Rates for 1999 .....	11-26
Assessed Valuation and Taxes by County, 1998 .....	11-28
Federal Government Expenditures, by County, 1994-1998 .....	11-30
Federal Government Expenditure, by Object, by County, 1998 .....	11-32
Federal Government Grants and Other Payments, by Agency, for Kansas, Fiscal Years 1996 and 1998 .....	11-35
<b>Courts, Crime and Public Safety .....</b>	<b>12-1</b>
Total Crime Index Offenses in Kansas, 1968-1994, and 1997 .....	12-3
Crime Index Offenses by County, 1997 .....	12-4
Arrests by County, 1995-1998 .....	12-6
Crime Index Offenses in Cities of 10,000 or More, 1997 .....	12-8
Admissions and Releases, All Institutions, 1993-1998 .....	12-9
Resident Average Daily Inmate Population by Correctional Facility, Fiscal Years 1997 and 1998 .....	12-10
Capacity of Correctional Facilities, June 30, 1998 .....	12-10
Inmate Characteristics in Correctional Facilities, June 30, 1995-1998 Populations .....	12-11
Number of Full-Time Law Enforcement Officers and Civilians in Cities of 10,000 or More, 1988-1995 .....	12-12
Kansas Judicial Districts, 1999 (map) .....	12-13
Court Commitments by County, FY 1998 (map) .....	12-14
<b>Parks and Recreation .....</b>	<b>13-1</b>
Federal Reservoirs in Kansas .....	13-3
Visitation Data and Size of State Park Recreational Areas, 1993-1998 .....	13-4
Kansas Recreational Areas (map) .....	13-5
Number and Value of Hunting and Fishing Licenses Sold in Kansas, 1994-1998 .....	13-6
<b>Communications .....</b>	<b>14-1</b>
Radio and Television Stations of Kansas, 1971-1998 .....	14-3
Daily Newspapers of Kansas, 1991-1998 .....	14-4

<b>Transportation</b> .....	15-1
Kansas Transportation at a Glance .....	15-3
Expenditure of Federal Funds Administered by the Federal Highway Administration, in Kansas, 1963-1997 .....	15-4
Public Road and Street Mileage: 1995-1997 .....	15-5
Kansas County Highway Statistics, 1997 .....	15-6
Motor Vehicle Accidents and Fatalities in Kansas, 1970-1997 .....	15-7
Kansas Motor-Fuel Tax Rates 1982-1997 .....	15-7
State Motor Fuel Tax Rates, 1997 .....	15-8
Motor Fuel Consumption in Kansas, 1962-1997 .....	15-9
Kansas Motor Vehicle Registration by County, 1997 .....	15-10
Number of Vehicle Registrations in Kansas, 1993-1997 .....	15-12
Kansas Drivers by License Class, 1993-1997 .....	15-12
Kansas Drivers by Age Category, 1995-1997 .....	15-12
 <b>Agriculture</b> .....	 16-1
State Summary, 1996 .....	16-3
State Summary, 1997 .....	16-3
Kansas Rank in U.S. Agriculture, 1997 .....	16-4
Total Acres of Land in Farms by District, 1997 (map) .....	16-5
Number of Farms in Kansas, 1970-1997 (graph) .....	16-6
Average Size of Farms in Kansas, 1970-1997 (graph) .....	16-6
Statistics of Farms in Kansas, 1920-1997 .....	16-7
Land Area and Proportion in Farms, 1992 and 1997 .....	16-8
Farm, Crop and Livestock Information by County, 1997 .....	16-10
Kansas Agricultural Exports, 1993-1997 .....	16-12
Agriculture Industry Production in Kansas, 1985-1997 .....	16-13
Farm Value of Kansas Livestock and Poultry Production, 1962--1997 .....	16-16
Number of Cattle Feedlots in Kansas, 1992-1997 .....	16-17
Commercial Livestock Slaughter in Kansas, 1990-1997 .....	16-17
Number of Livestock Operation, by Specie in Kansas, 1992-1997 .....	16-17
Livestock Shipped into and out of Kansas, 1996 and 1997 .....	16-18
Prices Received by Kansas Farmers, 1992-1998 .....	16-19
Index Numbers of Prices Received by Farmers, Kansas Annual Averages, 1975-1998 .....	16-19
Average Net Farm Income Per Farm in Kansas, 1960-1997 (graph) .....	16-20
Gross and Net Farm Income, 1993-1997 .....	16-21
Cash Receipts and Farm Income, 1993-1997 .....	16-21
Percentage of Farm Cash Receipts From Marketing of Major Commodities in Kansas, 1925-1997 .....	16-22
Farm Wage Rates in the Northern Plains Region, 1986-1998 .....	16-23
Total Loans/Total Assets, by County, and Net Farm Income, 1997 .....	16-24
 <b>Climate</b> .....	 17-1
Kansas Regional Temperatures, 1997, January and July Averages (map) .....	17-3
Kansas Regional Total Precipitation, 1997, and Average, 1961-1990 (map) .....	17-3
Temperatures in Kansas, 1997 and Average .....	17-4
Precipitation in Kansas, 1997 and Average .....	17-5
Kansas County Precipitation, 1994-1997 and 1961-1990 Average .....	17-6
Kansas County Precipitation, 1997 (map) .....	17-8
Kansas County Average Precipitation, 1961-1990 (map) .....	17-8



<b>Energy</b> .....	<b>18-1</b>
Energy Consumption by Sector in Kansas, 1996 .....	18-3
Energy Consumption Estimates by Source in Kansas, 1993-1996 .....	18-3
Energy Consumption (1996), Prices (1995), and Expenditures (1995) by State .....	18-4
Energy Consumption by Source and Total Consumption Per Capita, Ranked by State, 1996 .....	18-6
<b>Mining</b> .....	<b>19-1</b>
Nonfuel Mineral Production and Value in Kansas, 1995-1997 .....	19-3
Principal Mineral Producing Localities in Kansas, 1997 (map) .....	19-4
Oil Production in Kansas, 1889-1996 .....	19-5
Natural Gas Production in Kansas, 1886-1996 .....	19-5
Kansas Gas Production and Number of Producing Wells by County, 1994, 1995, and 1996 .....	19-6
Kansas Gas Production by County, 1996 (map) .....	19-7
Kansas Oil Production and Number of Producing Wells by County, 1994-1996 .....	19-8
Kansas Oil Production by County, 1996 (map) .....	19-10
<b>Index</b> .....	<b>20-1</b>





# 1- County Rankings

**Selected County Population Rankings**

County	Population April 1, 1990r		Population July 1, 1998		Population Change 1990-1998		Population Density 1998		Projected Population 2010	
	Persons	Rank	Persons	Rank	Percent Change	Rank	Persons / Sq. Mile	Rank	Persons	Rank
Allen	14,638	35	14,556	35	-0.6	47	28.9	28	12,279	35
Anderson	7,803	53	8,060	51	3.3	31	13.8	47	6,893	51
Atchison	16,932	30	16,908	32	-0.1	43	39.1	18	14,574	33
Barber	5,874	67	5,342	70	-9.1	94	4.7	72	5,065	68
Barton	29,382	18	27,641	19	-5.9	81	30.9	25	26,281	22
Bourbon	14,966	34	15,260	34	2.0	36	24.0	32	13,415	34
Brown	11,128	39	11,070	38	-0.5	45	19.4	37	10,134	38
Butler	50,580	9	61,932	9	22.4	1	43.4	15	60,224	9
Chase	3,021	96	2,950	95	-2.4	58	3.8	77	2,328	98
Chautauqua	4,407	75	4,360	76	-1.1	50	6.8	63	3,348	78
Cherokee	21,374	26	22,552	26	5.5	18	38.4	19	20,171	27
Cheyenne	3,243	92	3,174	91	-2.1	56	3.1	83	2,483	97
Clark	2,418	98	2,361	98	-2.4	58	2.4	87	1,989	101
Clay	9,158	45	9,148	46	-0.1	43	14.2	43	7,389	48
Cloud	11,023	40	10,027	43	-9.0	92	14.0	45	9,120	41
Coffey	8,404	46	8,696	47	3.5	30	13.8	47	7,272	49
Comanche	2,313	102	2,012	103	-13.0	103	2.6	86	1,883	103
Cowley	36,915	12	36,319	14	-1.6	52	32.3	22	37,774	12
Crawford	35,582	13	36,360	13	2.2	35	61.3	11	33,879	16
Decatur	4,021	81	3,456	83	-14.1	104	3.9	76	3,059	84
Dickinson	18,958	27	19,742	28	4.1	26	23.3	33	16,542	30
Doniphan	8,134	50	7,856	53	-3.4	69	20.0	36	6,847	52
Douglas	81,798	5	93,137	5	13.9	5	203.8	5	102,015	5
Edwards	3,787	84	3,312	88	-12.5	102	5.3	68	2,982	86
Elk	3,327	91	3,351	86	0.7	40	5.2	69	2,692	91
Ellis	26,004	21	26,309	22	1.2	39	29.2	27	25,804	23
Ellsworth	6,586	62	6,285	61	-4.6	75	8.8	52	6,818	53
Finney	33,070	15	36,514	12	10.4	14	28.1	29	63,653	8
Ford	27,463	19	29,382	17	7.0	15	26.8	30	35,895	14
Franklin	21,994	25	24,768	24	12.6	7	43.1	16	22,196	26
Geary	30,453	17	25,370	23	-16.7	105	66.1	9	35,764	15
Gove	3,231	93	3,054	93	-5.5	80	2.9	84	2,618	92
Graham	3,543	88	3,204	90	-9.6	95	3.6	79	2,947	88
Grant	7,159	56	8,012	52	11.9	9	13.9	46	7,201	50
Gray	5,396	69	5,595	68	3.7	27	6.4	65	5,766	63
Greeley	1,774	105	1,704	105	-3.9	72	2.2	88	1,650	105

Selected County Population Rankings (Continued)

County	Population April 1, 1990		Population July 1, 1998		Population Change 1990-1998		Population Density 1998		Projected Population 2010	
	Persons	Rank	Persons	Rank	Percent Change	Rank	Persons / Sq. Mile	Rank	Persons	Rank
Greenwood	7,847	51	8,139	49	3.7	27	7.1	60	6,489	54
Hamilton	2,388	99	2,343	99	-1.9	55	2.4	87	2,048	100
Harper	7,124	57	6,430	60	-9.7	97	8.0	56	6,046	59
Harvey	31,028	16	34,361	15	10.7	13	63.7	10	31,975	18
Haskell	3,886	82	3,976	79	2.3	34	6.9	62	3,846	75
Hodgeman	2,177	103	2,209	102	1.5	37	2.6	86	2,150	99
Jackson	11,525	38	12,130	37	5.2	20	18.5	38	11,438	37
Jefferson	15,905	32	18,243	30	14.7	4	34.0	20	17,622	29
Jewell	4,251	76	3,867	80	-9.0	92	4.3	75	3,088	82
Johnson	355,021	2	429,563	2	21.0	2	900.6	2	554,665	1
Kearny	4,027	80	4,177	77	3.7	27	4.8	71	5,247	67
Kingman	8,292	47	8,543	48	3.0	32	9.9	50	7,465	47
Kiowa	3,660	86	3,470	82	-5.2	78	4.8	71	3,144	81
Labette	23,693	23	23,030	25	-2.8	62	33.9	21	22,637	25
Lane	2,375	100	2,264	101	-4.7	76	3.2	82	1,984	102
Leavenworth	64,371	7	71,299	6	10.8	12	154.0	6	79,944	6
Lincold	3,653	87	3,338	87	-8.6	91	4.6	73	2,951	87
Linn	8,254	49	9,158	45	11.0	10	15.3	40	8,779	43
Logan	3,081	94	2,987	94	-3.1	65	2.8	85	2,614	93
Lyon	34,732	14	33,920	16	-2.3	57	39.9	17	36,537	13
McPherson	27,268	20	28,630	18	5.0	21	31.8	23	28,087	19
Marion	12,888	36	13,593	36	5.5	18	14.4	41	11,811	36
Marshall	11,705	37	11,006	39	-6.0	83	12.2	49	9,483	40
Meade	4,247	77	4,424	75	4.2	25	4.5	74	3,718	76
Miami	23,466	24	26,597	21	13.3	6	46.1	14	27,839	21
Mitchell	7,203	55	6,936	56	-3.7	71	9.9	50	6,083	58
Montgomery	38,816	11	37,089	11	-4.4	74	57.5	12	33,706	17
Morris	6,198	64	6,169	62	-0.5	45	8.9	51	5,962	60
Morton	3,480	89	3,440	84	-1.1	50	4.7	72	3,018	85
Nemaha	10,446	42	10,132	42	-3.0	64	14.1	44	9,570	39
Neosho	17,035	29	16,760	33	-1.6	52	29.3	26	15,014	32
Ness	4,033	79	3,607	81	-10.6	99	3.4	80	3,177	80
Norton	5,947	66	5,752	66	-3.3	68	6.6	64	4,805	71
Osage	15,248	33	17,139	31	12.4	8	24.3	31	15,086	31
Osborne	4,867	74	4,712	73	-3.2	66	5.3	68	3,671	77

**Selected County Population Rankings (Concluded)**

County	Population April 1, 1990r		Population July 1, 1998		Population Change 1990-1998		Population Density 1998		Projected Population 2010	
	Persons	Rank	Persons	Rank	Percent Change	Rank	Sq. Mile	Rank	Persons	Rank
			Persons /				Persons /			
Ottawa	5,634	68	5,905	65	4.8	22	8.2	55	5,002	69
Pawnee	7,555	54	7,437	55	-1.6	52	9.9	50	6,182	55
Phillips	6,590	61	6,080	64	-7.7	88	6.9	62	5,852	61
Pottawatomie	16,128	31	18,691	29	15.9	3	22.1	35	19,333	28
Pratt	9,702	44	9,700	44	0.0	42	13.2	48	8,316	45
Rawlins	3,404	90	3,125	92	-8.2	89	2.9	84	2,788	90
Reno	62,389	8	63,211	8	1.3	38	50.4	13	56,067	10
Republic	6,482	63	6,102	63	-5.9	81	8.5	53	5,434	66
Rice	10,610	41	10,360	40	-2.4	58	14.3	42	9,008	42
Riley	67,139	6	63,615	7	-5.2	78	104.3	7	75,066	7
Rooks	6,039	65	5,660	67	-6.3	86	6.4	65	4,867	70
Rush	3,842	83	3,413	85	-11.2	101	4.8	71	3,059	83
Russell	7,835	52	7,558	54	-3.5	70	8.5	53	6,161	56
Saline	49,301	10	51,617	10	4.7	23	71.7	8	45,836	11
Scott	5,289	71	5,018	71	-5.1	77	7.0	61	4,631	73
Sedgwick	403,662	1	448,050	1	11.0	10	448.1	3	459,161	2
Seward	18,743	28	19,984	27	6.6	16	31.2	24	22,990	24
Shawnee	160,976	4	165,348	3	2.7	33	300.6	4	171,010	3
Sheridan	3,043	95	2,741	96	-9.9	98	3.1	83	2,601	94
Sherman	6,926	59	6,511	58	-6.0	83	6.2	67	5,827	62
Smith	5,078	72	4,588	74	-9.6	95	5.1	70	4,153	74
Stafford	5,365	70	5,000	72	-6.8	87	6.3	66	4,713	72
Stanton	2,333	101	2,265	100	-2.9	63	3.3	81	2,496	96
Stevens	5,048	73	5,371	69	6.4	17	7.4	58	5,593	65
Sumner	25,841	22	27,043	20	4.7	23	22.9	34	27,912	20
Thomas	8,258	48	8,037	50	-2.7	61	7.5	57	8,032	46
Trego	3,694	85	3,283	89	-11.1	100	3.7	78	2,824	89
Wabaunsee	6,603	60	6,651	57	0.7	40	8.3	54	6,145	57
Wallace	1,821	104	1,802	104	-1.0	49	2.0	89	1,700	104
Washington	7,073	58	6,490	59	-8.2	89	7.2	59	5,615	64
Wichita	2,758	97	2,643	97	-4.2	73	3.7	78	2,538	95
Wilson	10,289	43	10,218	41	-0.7	48	17.8	39	8,571	44
Woodson	4,116	78	3,983	78	-3.2	66	8.0	56	3,342	79
Wyandotte	162,026	3	152,355	4	-6.0	83	1,009.0	1	157,358	4
<b>Kansas</b>	<b>2,477,588</b>		<b>2,629,067</b>		<b>6.1</b>		<b>32.1</b>		<b>2,645,887</b>	

r - revised Source: U.S. Bureau of the Census, various publications.

**Selected County Rankings**

County	Per Capita Income 1997		Percent HS Graduate or Higher, Age 25+ 1990		Unemployment Rate 1998		Median Age 1990		Food Stamp Recip. 1997*	
	Dollars	Rank	Percent	Rank	Percent	Rank	Years	Rank	Percent	Rank
Allen	18,261	90	74.2	80	5.1	16	35.5	62	9.0	12
Anderson	17,832	95	70.2	100	5.9	10	38.1	37	5.7	40
Atchison	18,653	83	77.5	52	5.7	11	33.5	81	8.9	13
Barber	20,648	50	79.4	33	4.3	32	37.5	44	5.0	47
Barton	21,777	32	78.0	44	3.7	39	34.8	71	7.4	21
Bourbon	18,522	88	73.9	85	5.0	17	36.8	52	10.0	5
Brown	20,964	44	78.4	38	4.7	21	36.7	54	10.1	4
Butler	21,991	28	81.0	23	3.2	53	33.8	78	4.4	62
Chase	20,690	49	77.9	48	4.7	21	39.7	19	7.5	19
Chautauqua	15,202	105	70.5	99	6.1	8	43.3	4	9.9	6
Cherokee	17,055	102	70.2	100	6.2	5	35.8	60	11.6	3
Cheyenne	20,077	64	74.2	80	1.7	105	41.8	10	2.3	96
Clark	23,542	12	83.5	9	2.0	100	41.1	14	4.2	68
Clay	21,287	39	77.8	49	3.0	61	39.2	24	5.4	43
Cloud	20,152	63	76.0	71	3.3	48	39.9	18	5.5	41
Coffey	19,772	68	76.9	61	6.2	5	36.2	58	5.8	39
Comanche	20,595	51	78.0	44	2.0	100	41.6	11	2.7	92
Cowley	19,177	77	76.9	61	5.7	11	34.7	72	7.7	18
Crawford	19,620	71	74.7	77	4.7	21	34.4	76	9.2	9
Decatur	20,450	55	78.5	36	2.9	66	40.2	17	3.4	84
Dickinson	19,110	78	79.7	31	3.3	48	37.3	46	4.9	49
Doniphan	19,072	79	73.0	91	6.2	5	35.1	65	9.1	11
Douglas	19,976	66	88.8	3	4.4	30	25.8	104	4.1	74
Edwards	21,816	31	76.3	68	3.1	56	39.4	21	4.5	57
Elk	17,834	94	67.3	105	4.9	19	47.0	1	8.5	15
Ellis	22,506	20	80.6	26	3.0	61	31.1	95	4.8	50
Ellsworth	19,537	74	76.6	66	2.6	75	38.0	40	3.1	90
Finney	20,384	57	70.9	97	3.0	61	27.2	102	5.4	43
Ford	21,434	37	76.6	66	2.6	75	30.2	98	5.9	38
Franklin	19,196	76	77.1	59	5.0	17	33.3	83	6.5	32
Geary	17,772	96	83.4	10	6.9	4	26.5	103	12.6	1
Gove	20,937	46	79.1	34	3.0	61	38.2	36	1.8	102
Graham	18,577	86	77.5	52	3.1	56	39.1	25	3.4	84
Grant	21,403	38	75.1	74	4.1	33	29.2	99	4.8	50
Gray	22,432	23	69.4	104	2.4	85	32.2	91	2.7	92

**Selected County Rankings (Continued)**

County	Per Capita Income 1997		Percent HS Graduate or Higher, Age 25+ 1990		Unemployment Rate 1998		Median Age 1990		Food Stamp Recip. 1997*	
	Dollars	Rank	Percent	Rank	Percent	Rank	Years	Rank	Percent	Rank
Greeley	19,724	69	82.4	12	3.8	36	33.2	84	2.0	100
Greenwood	17,419	98	75.1	74	5.3	15	41.2	13	9.2	9
Hamilton	27,007	5	73.4	90	2.1	97	38.1	37	4.8	50
Harper	20,534	53	78.2	42	2.4	85	39.6	20	6.2	36
Harvey	23,148	15	81.2	20	2.9	66	34.7	72	5.0	47
Haskell	28,813	4	76.1	69	2.7	71	30.5	97	4.8	50
Hodgeman	21,840	30	84.9	5	2.3	94	37.0	48	2.1	99
Jackson	21,443	36	80.8	26	4.8	20	34.9	69	6.8	28
Jefferson	20,554	52	81.0	23	4.5	25	35.2	64	4.2	68
Jewell	20,194	59	80.8	26	2.8	69	42.7	6	4.2	68
Johnson	36,845	1	92.9	1	2.6	75	32.8	87	1.3	105
Kearny	23,257	13	73.8	88	2.7	71	30.8	96	6.5	32
Kingman	20,967	43	77.5	52	3.1	56	36.9	50	4.6	56
Kiowa	20,060	65	78.0	44	2.4	85	38.5	32	4.5	57
Labette	17,944	93	74.2	80	5.4	13	35.0	66	9.6	8
Lane	20,524	54	81.1	22	3.1	56	37.9	41	4.4	62
Leavenworth	18,738	81	84.5	6	4.5	25	33.1	86	4.5	57
Lincoln	19,594	72	77.6	51	3.2	53	42.4	8	3.8	77
Linn	16,919	104	73.9	85	9.2	1	39.3	23	6.6	31
Logan	20,868	47	78.3	40	2.4	85	38.1	37	3.5	83
Lyon	19,852	67	81.9	17	3.8	36	29.1	100	7.5	19
McPherson	22,795	17	78.2	42	2.8	69	39.4	21	3.3	86
Marion	17,286	99	73.8	88	2.4	85	38.4	35	3.8	77
Marshall	21,937	29	77.5	52	2.9	66	34.7	72	4.4	62
Meade	20,166	60	79.5	32	2.0	100	36.9	50	1.7	103
Miami	20,949	45	78.5	36	3.7	39	34.3	77	4.4	62
Mitchell	22,502	21	82.6	11	2.0	100	37.7	43	3.1	90
Montgomery	18,647	84	73.0	91	5.4	13	36.5	55	9.7	7
Morris	16,930	103	80.8	26	3.8	36	38.9	30	6.7	30
Morton	20,726	48	75.8	72	2.4	85	33.2	84	3.6	81
Nemaha	23,640	11	75.7	73	2.7	71	35.6	61	2.5	95
Neosho	20,156	62	77.2	57	4.6	25	36.3	57	8.6	14
Ness	23,154	14	78.0	44	3.7	39	38.5	32	1.3	105
Norton	18,841	80	76.9	61	2.1	99	39.0	28	4.5	57
Osage	17,530	97	76.9	61	6.0	9	36.0	59	5.4	43



**Selected County Rankings (Concluded)**

County	Per Capita Income 1997		Percent HS Graduate or Higher, Age 25+ 1990		Unemployment Rate 1998		Median Age 1990		Food Stamp Recip. 1997*	
	Dollars	Rank	Percent	Rank	Percent	Rank	Years	Rank	Percent	Rank
Osborne	22,775	18	76.1	69	2.5	82	42.7	6	4.7	55
Ottawa	18,735	82	81.0	23	3.3	48	38.5	32	4.2	68
Pawnee	21,585	34	82.1	16	2.5	82	37.4	45	4.8	50
Phillips	22,451	22	73.9	85	3.1	56	40.4	16	3.9	76
Pottawatomie	18,298	89	81.8	18	3.4	45	32.8	87	4.3	66
Pratt	20,325	58	82.4	12	2.5	82	36.8	52	5.5	41
Rawlins	18,593	85	80.4	30	2.6	75	38.8	31	3.8	77
Reno	22,122	26	77.4	56	3.9	35	35.0	66	7.3	22
Republic	22,534	19	78.3	40	2.6	75	44.5	3	4.3	66
Rice	19,541	73	81.2	20	4.6	25	37.0	48	7.1	26
Riley	18,569	87	91.7	2	4.1	33	23.8	105	3.3	86
Rooks	19,218	75	74.1	83	3.5	43	37.9	41	3.8	77
Rush	21,060	41	72.6	94	3.4	45	43.1	5	6.3	35
Russell	21,571	35	74.5	79	3.6	42	40.9	15	6.8	28
Saline	26,422	6	82.4	12	3.5	43	33.5	81	6.4	34
Scott	22,332	24	77.2	57	2.4	85	35.0	66	2.2	98
Sedgwick	24,870	8	82.4	12	3.3	48	31.8	92	8.0	16
Seward	22,954	16	72.2	95	3.2	53	29.0	101	7.8	17
Shawnee	24,364	9	84.4	7	4.5	25	33.8	78	7.3	22
Sheridan	24,115	10	81.5	19	2.6	75	37.1	47	2.3	96
Sherman	22,111	27	75.0	76	2.3	94	35.5	62	6.1	37
Smith	20,163	61	74.0	84	2.2	96	45.1	2	3.6	81
Stafford	21,082	40	78.7	35	2.7	71	39.0	28	7.2	24
Stanton	33,318	3	76.9	61	2.1	97	31.4	94	2.0	100
Stevens	25,604	7	78.4	38	2.4	85	32.7	89	4.2	68
Sumner	22,328	25	77.1	59	3.0	61	34.9	69	5.1	46
Thomas	19,642	70	85.4	4	2.4	85	32.3	90	4.5	57
Trego	21,600	33	72.9	93	2.6	75	39.1	25	3.2	89
Wabaunsee	21,052	42	83.8	8	4.7	21	36.4	56	2.7	92
Wallace	17,239	101	77.8	49	2.0	100	34.6	75	3.3	86
Washington	20,438	56	69.6	103	3.3	48	42.1	9	4.2	68
Wichita	36,218	2	71.7	96	3.4	45	33.6	80	4.1	74
Wilson	17,949	92	74.6	78	4.4	30	39.1	25	7.2	24
Woodson	17,281	100	70.6	98	7.1	3	41.4	12	6.9	27
Wyandotte	17,950	91	69.9	102	7.7	2	31.7	93	11.9	2
<b>Kansas</b>	<b>23,972</b>		<b>81.3</b>		<b>3.8</b>		<b>32.9</b>		<b>7.3</b>	

Source: Compiled by IPPBR from these sources: U.S. Census Bureau, U.S. Bureau of Economic Analysis, Kansas Dept. of Human Resources, and U.S. Dept. of Agriculture.

\*Food Stamp data calculated by dividing January 1997 recipients by July 1997 population.

## 2- Population

**Population of Kansas by Region, July 1, 1998  
and Percent Change, 1990-1998**

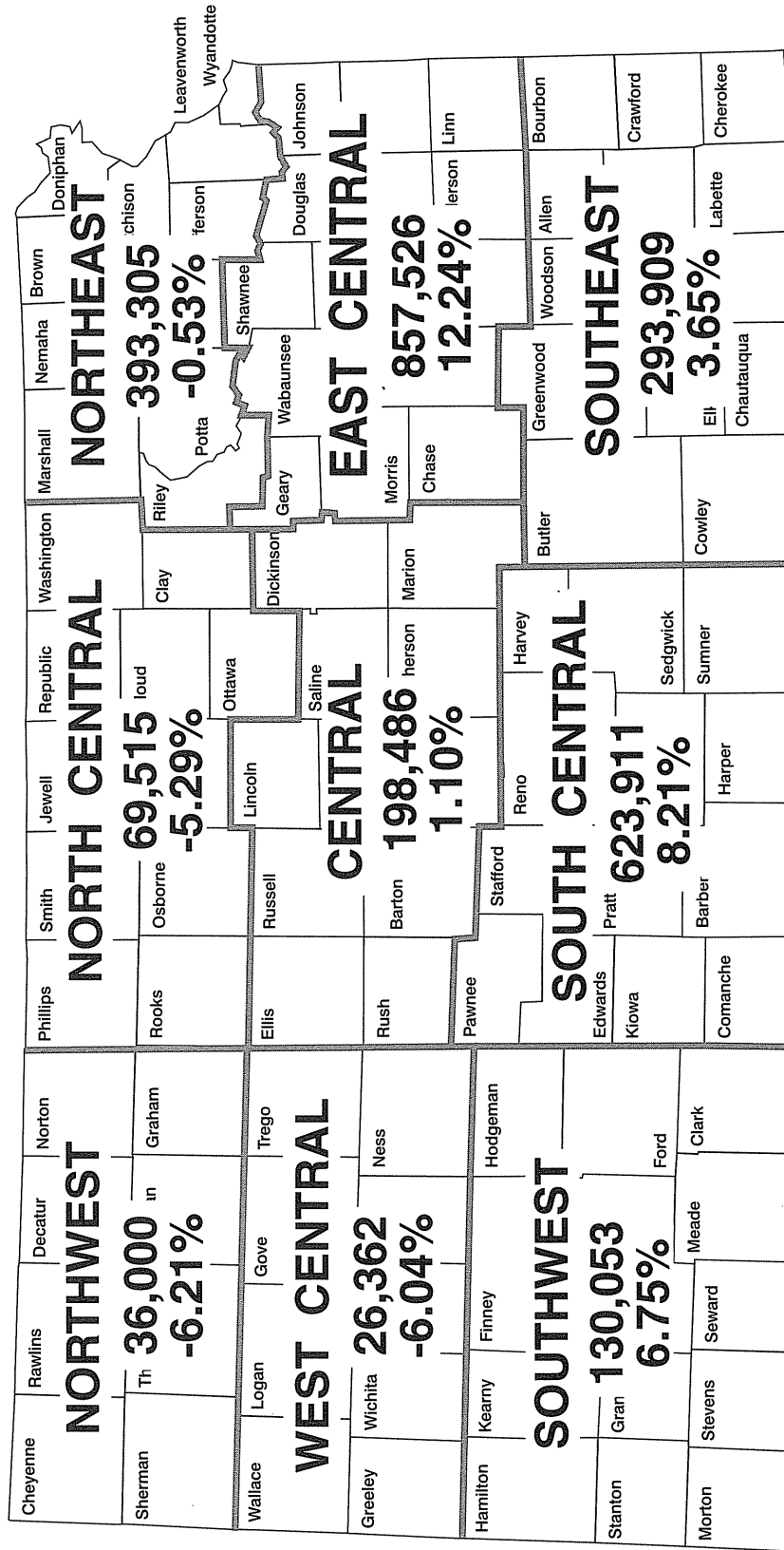

Source: Institute for Public Policy and Business Research, from data supplied by the U.S. Bureau of the Census, March 12, 1999.

**State: 2,629,067  
6.11%**

**Population Growth, Kansas and the United States  
1860-1998, Selected Years**

	Resident Population*		Rates of growth		Kansas Population as a Percentage of U.S. Population
	Kansas	United States	Kansas	United States	
1860	107,206	31,443,321	--	--	0.34
1870	364,339	39,818,449	239.8	26.6	0.92
1880	996,096	50,155,783	173.4	26.0	1.99
1890	1,428,108	62,947,714	43.4	25.5	2.27
1900	1,470,495	75,994,575	3.0	20.7	1.93
1910	1,690,949	91,972,266	15.0	21.0	1.84
1920	1,769,257	105,710,620	4.6	14.9	1.67
1930	1,880,999	122,775,046	6.3	16.1	1.53
1940	1,801,028	131,669,275	-4.3	7.2	1.37
1950	1,905,299	151,325,798	5.8	14.9	1.26
1960	2,178,611	179,323,175	14.3	18.5	1.21
1970	2,249,071	203,302,031	3.2	13.4	1.11
1980	2,364,236	226,545,805	5.1	11.4	1.04
1981	2,390,000	229,637,000	1.1	1.4	1.04
1982	2,410,000	231,496,000	0.8	0.8	1.04
1983	2,416,000	233,806,000	0.2	1.0	1.03
1984	2,424,000	235,825,000	0.3	0.9	1.03
1985	2,427,000	237,924,000	0.1	0.9	1.02
1986	2,433,000	240,133,000	0.2	0.9	1.01
1987	2,445,000	242,289,000	0.5	0.9	1.01
1988	2,462,000	244,499,000	0.7	0.9	1.01
1989	2,473,000	246,819,000	0.4	0.9	1.00
1990	2,477,588	248,765,170	0.2	0.8	1.00
1991	2,493,676 r	252,127,402 r	0.6	1.4	0.99
1992	2,517,896 r	254,994,517 r	1.0	1.1	0.99
1993	2,538,069 r	257,746,103 r	0.8	1.1	0.98
1994	2,558,077 r	260,289,237 r	0.8	1.0	0.98
1995	2,574,567 r	262,764,948 r	0.6	1.0	0.98
1996	2,584,650 r	265,189,794 r	0.4	0.9	0.97
1997	2,601,437 r	267,743,595 r	0.6	0.9	0.97
1998	2,629,067	270,298,524	1.1	0.9	0.97

\* Includes armed forces residing in the state.

r - revised

Source: U.S. Bureau of the Census, *Statistical Abstract of the United States*, various issues;

Web site: [www.census.gov/population/estimates/state/st-98-3.txt](http://www.census.gov/population/estimates/state/st-98-3.txt), December 31, 1998.

**Estimates of Resident\* Population of Kansas, by Age and Gender  
July 1, 1990 to July 1, 1998**

Age	July 1, 1990	July 1, 1991	July 1, 1992	July 1, 1993	July 1, 1994	July 1, 1995	July 1, 1996	July 1, 1997	July 1, 1998
Under 5 years	189,988	188,536	187,314	186,018	184,243	181,128	179,683	180,505	182,105
5 to 9 years	194,182	194,309	192,882	191,212	190,986	189,470	187,588	188,085	188,619
10 to 14 years	179,972	187,043	192,638	197,787	200,372	199,719	199,052	199,286	200,042
15 to 19 years	171,863	168,566	171,737	176,984	183,470	190,394	197,046	203,241	209,895
20 to 24 years	181,445	183,015	182,657	180,560	177,907	174,968	171,093	173,391	178,668
25 to 29 years	199,640	191,534	184,006	177,428	173,739	173,495	173,805	171,849	169,690
30 to 34 years	212,029	211,260	210,462	208,571	205,569	200,012	191,913	183,402	177,319
35 to 39 years	196,381	201,055	206,595	210,525	212,972	215,089	215,244	213,646	212,742
40 to 44 years	168,380	178,167	180,967	186,438	193,046	199,732	205,046	209,366	213,690
45 to 49 years	128,167	130,026	142,839	149,215	156,867	165,292	175,559	176,871	182,120
50 to 54 years	107,325	108,629	112,267	118,079	122,359	126,577	128,924	140,395	146,607
55 to 59 years	103,200	101,468	101,417	102,567	104,195	105,075	106,756	109,500	115,148
60 to 64 years	105,185	104,287	103,338	101,357	99,830	99,357	97,945	97,098	98,309
65 to 69 years	101,069	99,939	98,498	98,328	97,166	96,190	95,412	93,722	91,456
70 to 74 years	83,684	84,816	86,849	87,891	88,159	88,760	87,420	86,567	86,515
75 to 79 years	67,811	68,650	69,134	68,963	69,990	70,636	72,095	73,426	74,115
80 to 84 years	48,115	48,742	49,194	49,951	50,014	50,639	51,287	51,508	51,482
85 years and over	42,184	43,634	45,102	46,195	47,193	48,034	48,782	49,579	50,545
Median age	32.9	33.2	33.5	33.9	34.2	34.5	34.8	35.0	35.2
<b>Total</b>	<b>2,480,620</b>	<b>2,493,676</b>	<b>2,517,896</b>	<b>2,538,069</b>	<b>2,558,077</b>	<b>2,574,567</b>	<b>2,584,650</b>	<b>2,601,437</b>	<b>2,629,067</b>
<b>Male</b>									
Under 5 years	97,664	96,898	96,246	95,609	94,694	93,083	92,329	92,743	93,519
5 to 9 years	99,588	99,658	98,924	98,055	97,941	97,167	96,183	96,413	96,716
10 to 14 years	92,729	96,385	99,263	101,913	103,232	102,890	102,549	102,663	103,038
15 to 19 years	88,263	86,633	88,251	90,949	94,313	97,835	101,177	104,341	107,763
20 to 24 years	94,100	95,023	94,705	93,458	92,170	90,591	88,184	89,292	92,069
25 to 29 years	100,800	96,850	92,891	89,433	87,578	87,293	86,998	85,861	84,739
30 to 34 years	106,505	106,365	105,946	104,944	103,529	100,629	96,260	91,848	88,755
35 to 39 years	99,245	101,774	104,643	106,695	108,069	109,152	109,079	108,263	107,854
40 to 44 years	84,894	89,917	91,267	94,005	97,384	100,758	103,369	105,629	107,940
45 to 49 years	63,585	64,479	70,900	74,069	77,873	82,029	87,026	87,644	90,265
50 to 54 years	52,529	53,179	54,957	57,829	59,911	61,957	63,078	68,778	71,814
55 to 59 years	49,629	48,850	48,871	49,463	50,255	50,688	51,512	52,844	55,605
60 to 64 years	49,940	49,649	49,308	48,442	47,790	47,576	46,967	46,636	47,269

**Estimates of Resident\* Population of Kansas, by Age and Gender  
July 1, 1990 to July 1, 1998 (Concluded)**

Age	July 1, 1990r	July 1, 1991	July 1, 1992r	July 1, 1993r	July 1, 1994r	July 1, 1995r	July 1, 1996	July 1, 1997	July 1, 1998
65 to 69 years	46,288	45,839	45,328	45,245	44,680	44,201	43,749	42,932	41,803
70 to 74 years	35,606	36,369	37,502	38,256	38,698	39,310	38,963	38,648	38,766
75 to 79 years	26,663	27,176	27,533	27,587	27,999	28,511	29,365	30,215	30,785
80 to 84 years	16,764	17,099	17,379	17,871	18,091	18,422	18,739	18,911	18,993
85 years and over	11,575	11,975	12,478	12,789	13,153	13,513	13,835	14,212	14,651
Median age	31.6	31.9	32.3	32.6	32.9	33.3	33.6	33.8	34.0
<b>Total</b>	<b>1,216,367</b>	<b>1,224,118</b>	<b>1,236,392</b>	<b>1,246,612</b>	<b>1,257,360</b>	<b>1,265,605</b>	<b>1,269,362</b>	<b>1,277,873</b>	<b>1,292,344</b>
<b>Female</b>									
Under 5 years	92,324	91,638	91,068	90,409	89,549	88,045	87,354	87,762	88,586
5 to 9 years	94,594	94,651	93,958	93,157	93,045	92,303	91,405	91,672	91,903
10 to 14 years	87,243	90,658	93,375	95,874	97,140	96,829	96,503	96,623	97,004
15 to 19 years	83,600	81,933	83,486	86,035	89,157	92,559	95,869	98,900	102,132
20 to 24 years	87,345	87,992	87,992	87,102	85,737	84,377	82,909	84,099	86,599
25 to 29 years	98,840	94,684	91,115	87,995	86,161	86,202	86,807	85,988	84,951
30 to 34 years	105,524	104,895	104,516	103,627	102,040	99,383	95,653	91,554	88,564
35 to 39 years	97,136	99,281	101,952	103,830	104,903	105,937	106,165	105,383	104,888
40 to 44 years	83,486	88,250	89,700	92,433	95,662	98,974	101,677	103,737	105,750
45 to 49 years	64,582	65,547	71,939	75,146	78,994	83,263	88,533	89,227	91,855
50 to 54 years	54,796	55,450	57,310	60,250	62,448	64,620	65,846	71,617	74,793
55 to 59 years	53,571	52,618	52,546	53,104	53,940	54,387	55,244	56,656	59,543
60 to 64 years	55,245	54,638	54,030	52,915	52,040	51,781	50,978	50,462	51,040
65 to 69 years	54,781	54,100	53,170	53,083	52,486	51,989	51,663	50,790	49,653
70 to 74 years	48,078	48,447	49,347	49,635	49,461	49,450	48,457	47,919	47,749
75 to 79 years	41,148	41,474	41,601	41,376	41,991	42,125	42,730	43,211	43,330
80 to 84 years	31,351	31,643	31,815	32,080	31,923	32,217	32,548	32,597	32,489
85 years and over	30,609	31,659	32,624	33,406	34,040	34,521	34,947	35,367	35,894
Median age	34.2	34.5	34.8	35.1	35.4	35.7	36.0	36.2	36.4
<b>Total</b>	<b>1,264,253</b>	<b>1,269,558</b>	<b>1,281,504</b>	<b>1,291,457</b>	<b>1,300,717</b>	<b>1,308,962</b>	<b>1,315,288</b>	<b>1,323,564</b>	<b>1,336,723</b>

\*Includes Armed Forces residing in the state.  
r - revised

**Kansas Population by Age Groups  
1970, 1980, 1990**

Age Group	April 1, 1970	Percentage Distribution	April 1, 1980	Percentage Distribution	April 1, 1990r	Percentage Distribution
Under 5	175,049	7.8	180,877	7.7	191,072	7.7
5 - 9	212,731	9.5	169,015	7.2	195,351	7.9
10 - 14	227,198	10.1	175,363	7.4	179,053	7.2
15 - 19	217,212	9.7	217,721	9.2	172,970	7.0
20 - 24	188,422	8.4	232,788	9.8	180,803	7.3
25 - 29	139,029	6.2	202,671	8.6	201,049	8.1
30 - 34	118,237	5.3	171,947	7.3	211,687	8.5
35 - 44	243,772	10.9	249,640	10.6	360,743	14.6
45 - 54	247,172	11.0	231,429	9.8	234,315	9.5
55 - 59	110,211	4.9	119,932	5.1	103,405	4.2
60 - 64	101,344	4.5	106,033	4.5	105,163	4.2
65 - 74	154,418	6.9	173,411	7.3	184,550	7.4
75 & over	111,783	5.0	132,852	5.6	157,427	6.4
<b>Total</b>	<b>2,246,578</b>	<b>100.0</b>	<b>2,363,679</b>	<b>100.0</b>	<b>2,477,588</b>	<b>100.0</b>

r - revised

Note: Detail may not add to total due to rounding.

Source: U.S. Bureau of the Census, *1980 Census of Population*, PC80-1-B18; *National and State Population Estimates: 1990-1994*, P25-1127.

**Count of Persons by Age and Gender in Kansas, April 1990**

Age	Male	Female	Total
Under 1	17,001	16,115	33,116
1 - 2	40,199	37,930	78,129
3 - 4	39,637	37,508	77,145
5	20,127	19,152	39,279
6	19,797	19,008	38,805
7 - 9	60,580	57,317	117,897
10 - 11	39,114	36,574	75,688
12 - 13	36,111	34,199	70,310
14	17,184	16,291	33,475
15	17,018	16,176	33,194
16	16,530	15,634	32,164
17	16,547	15,865	32,412
18	17,522	16,497	34,019
19	20,849	19,538	40,387
20	20,553	18,758	39,311
21	19,080	17,914	36,994
22 - 24	53,623	50,159	103,782
25 - 29	101,772	99,652	201,424
30 - 34	106,272	105,477	211,749
35 - 39	99,030	96,782	195,812
40 - 44	83,474	82,040	165,514
45 - 49	63,799	64,799	128,598
50 - 54	52,345	54,445	106,790
55 - 59	49,887	53,934	103,821
60 - 61	19,722	21,807	41,529
62 - 64	30,187	33,472	63,659
65 - 69	46,434	54,987	101,421
70 - 74	35,390	47,853	83,243
75 - 79	26,586	41,034	67,620
80 - 84	16,707	31,339	48,046
85+	11,568	30,673	42,241
<b>Total</b>	<b>1,214,645</b>	<b>1,262,929</b>	<b>2,477,574</b>

Source: U.S. Bureau of the Census, *Characteristics of the Population, 1990: Kansas*, STF1-A.

**Count of Persons by Race and Gender in Kansas, 1900-1990 Census Years**

	Total	White	Black	American Indian	Japanese	Chinese	Filipino	Am. Indian, Eskimo and Aleut	Asian or Pacific Islander*	Other Races
<b>Male</b>										
1990	1,214,645	1,089,965	71,727	--	--	--	--	10,883	15,658	26,412
1980	1,156,941	1,058,004	63,179	7,660	599	1,225	718	--	--	25,556
1970	1,101,573	1,039,820	52,932	4,347	538	703	377	--	--	2,856
1960	1,081,377	1,031,409	45,743	2,697	372	320	171	--	--	665
1950	953,534	915,369	36,324	1,344	70	226	**	**	**	201
1940	906,340	873,095	32,452	617	16	124	**	**	**	36
1930	961,291	925,826	33,980	1,333	30	53	59	--	--	10
1920	909,221	878,150	29,739	1,198	42	64	**	**	**	28
1910	885,912	856,437	27,964	1,394	101	16	0	0	0	0
1900	768,716	740,922	26,542	1,210	4	38	0	0	0	0
<b>Female</b>										
1990	1,262,929	1,142,021	71,349	--	--	--	--	11,082	16,092	22,385
1980	1,206,738	1,110,217	62,948	7,596	986	1,200	944	--	--	22,847
1970	1,145,005	1,082,248	54,045	4,325	1,046	530	381	--	--	2,430
1960	1,097,234	1,047,257	45,702	2,372	990	217	201	--	--	495
1950	951,765	913,592	36,834	1,037	46	89	**	**	**	167
1940	894,688	861,401	32,686	548	3	9	**	**	**	41
1930	919,708	886,171	32,364	1,121	7	7	36	--	--	2
1920	860,036	830,756	28,186	1,078	10	4	**	**	**	2
1910	805,037	777,915	26,066	1,050	6	0	0	0	0	0
1900	701,779	675,397	25,461	920	0	1	0	0	0	0
<b>Males per 100 Females</b>										
1990	96.2	95.4	100.5	--	--	--	--	98.2	97.3	118.0
1980	95.9	95.3	100.4	100.8	60.8	102.1	76.1	--	--	111.9
1970	96.2	96.1	97.9	100.5	51.4	132.6	99.0	--	--	117.5
1960	98.6	98.5	100.1	113.7	37.6	147.5	85.1	--	--	134.3
1950	100.2	100.2	98.6	129.6	152.2	253.9	**	**	**	120.4
1940	101.3	101.4	99.3	112.6	533.3	1,377.8	**	**	**	87.8
1930	104.5	104.5	105.0	118.9	428.6	757.1	163.9	--	--	500.0
1920	105.7	105.7	105.5	111.1	420.0	1,600.0	**	**	**	1,400.0
1910	110.0	110.1	107.3	132.8	1,683.3	--	--	--	--	--
1900	109.5	109.7	104.2	131.5	--	3,800.0	--	--	--	--

\* Asian and Pacific Islander includes Japanese, Chinese, Filipino, Korean, Asian Indian, Vietnamese, Hawaiian, and Samoan.

\*\*Included with "Other Races."

Source: U.S. Bureau of the Census, 1980 Census of Population, General Population Characteristics, PC80-1-B18; 1990 Census of Population, A13 STF1-A.



**Population by Age Groups, Race and Hispanic Origin  
1990**

	White		Black	American Indian Eskimo and Aleut		Asian and Pacific Islander		Other Race		Hispanic Origin		
	Total	Female		Total	Female	Total	Female	Total	Female	Total	Female	
<b>School Age</b>												
5-11	237,340	115,254	19,690	9,611	2,956	1,437	3,991	2,023	7,692	3,726	14,873	7,220
12-14	91,180	44,329	7,188	3,526	1,195	573	1,578	757	2,644	1,305	5,218	2,538
15-17	85,405	41,697	6,856	3,388	1,148	558	1,808	857	2,553	1,175	4,896	2,333
<b>Working and Voting Age</b>												
16+	1,711,795	889,286	99,004	49,779	15,452	7,879	22,841	11,680	31,444	14,035	60,174	28,139
16-14	1,384,311	692,274	87,827	43,116	14,079	7,092	21,967	11,147	29,781	13,144	55,983	25,756
18+	1,655,486	861,767	94,450	47,542	14,689	7,517	21,579	11,079	29,756	13,255	56,939	26,598
18-64	1,328,002	664,755	83,273	40,879	13,316	6,730	20,705	10,546	28,093	12,364	52,748	24,215
<b>Other Age Group</b>												
0-4	162,575	78,974	14,892	7,282	1,977	997	2,794	1,376	6,152	2,924	11,744	5,718
5-17	413,925	201,280	33,734	16,525	5,299	2,568	7,377	3,637	12,889	6,206	24,987	12,091
18-44	914,150	452,505	64,382	30,789	10,115	5,080	16,893	8,366	23,452	10,077	42,743	19,180
45-64	413,852	212,250	18,891	10,090	3,201	1,650	3,812	2,180	4,641	2,287	10,005	5,035
62+	387,644	228,514	13,537	7,998	1,701	953	1,164	717	2,184	1,176	5,370	2,976
65+	327,484	197,012	11,177	6,663	1,373	787	874	533	1,663	891	4,191	2,383

Source: U.S. Bureau of the Census, 1990 Census of Population, STF-1-A.

**Population of Kansas and U.S. by Race and Hispanic Origin  
1990-1997**

	4/1/90	7/1/91*	7/1/92*	7/1/93*	7/1/94*	7/1/95*	7/1/96*	7/1/97*	% Change 90-97
<b>Kansas</b>									
Total	2,477,588	2,492,577	2,515,760	2,534,668	2,553,889	2,569,619	2,579,149	2,594,840	4.73
Total Hispanic	93,671	97,977	103,322	108,277	113,927	120,100	125,968	132,623	41.58
White									
Total	2,277,045	2,289,189	2,306,003	2,323,192	2,338,855	2,352,294	2,361,204	2,374,843	4.29
Hispanic	85,290	89,087	93,854	98,243	103,337	108,848	114,130	120,176	40.90
Non-Hispanic	2,191,755	2,200,102	2,212,149	2,224,949	2,235,518	2,243,446	2,247,074	2,254,667	2.87
Black	144,741	146,275	150,968	151,581	152,543	153,007	152,378	152,781	5.55
American Indian, Eskimo and Aleut	23,380	23,156	23,126	22,904	23,221	23,259	23,124	23,188	-0.82
Asian and Pacific Islander	32,422	33,957	35,663	36,991	39,270	41,059	42,443	44,028	35.80
<b>United States</b>									
Total	248,765,170	252,124,362	255,001,827	257,752,702	260,292,437	262,760,639	265,179,411	267,636,061	7.59
Total Hispanic	22,371,632	23,431,625	24,361,456	25,334,117	26,301,979	27,274,006	28,305,065	29,347,865	31.18
White									
Total	208,727,013	210,973,504	212,885,222	214,714,697	216,412,836	218,066,194	219,686,264	221,334,048	6.04
Hispanic	20,419,837	21,383,015	22,227,761	23,108,839	23,987,031	24,868,036	25,810,976	26,762,651	31.06
Non-Hispanic	188,307,176	189,590,489	190,657,461	191,605,858	192,425,805	193,198,158	193,875,288	194,571,397	3.33
Black	30,510,961	31,127,617	31,670,442	32,179,553	32,652,951	33,093,038	33,514,234	33,947,084	11.26
American Indian, Eskimo and Aleut	2,065,014	2,109,534	2,147,061	2,183,890	2,218,966	2,252,152	2,286,830	2,322,044	12.45
Asian and Pacific Islander	7,462,182	7,913,707	8,299,102	8,674,562	9,007,684	9,349,255	9,692,063	10,032,885	34.45

\* = estimate

Source: U.S. Bureau of the Census Web Site: [www.census.gov/population/www/estimates/st\\_srh.html](http://www.census.gov/population/www/estimates/st_srh.html); IPPBR. Data released September 4, 1998

**Projections of the Population of Kansas by Age and Gender  
2000-2025, Selected Years**

	July 1, 2000	July 1, 2005	July 1, 2010	July 1, 2015	July 1, 2020	July 1, 2025
	(In Thousands)*					
All Ages	2,668	2,761	2,849	2,939	3,026	3,108
Females	1,354	1,399	1,441	1,485	1,527	1,567
Age 0-4	183	187	195	201	203	203
Females	89	91	95	96	99	99
Age 5-9	190	189	191	199	205	208
Females	93	92	93	97	100	101
Age 10-14	201	200	196	198	206	213
Females	96	97	95	97	100	104
Age 15-19	208	209	208	203	204	211
Females	101	101	101	99	99	103
Age 20-24	185	202	203	202	197	197
Females	91	99	99	99	96	97
Age 25-34	347	350	372	389	392	386
Females	172	174	185	193	195	192
Age 35-44	420	389	357	356	377	394
Females	208	194	178	178	188	197
Age 45-54	363	395	403	372	340	337
Females	177	197	202	187	171	170
Age 55-64	222	274	333	373	382	353
Females	115	141	170	189	193	179
Age 65-74	179	179	199	248	302	339
Females	97	96	106	130	156	174
Age 75-84	128	131	130	133	152	193
Females	77	77	74	75	84	104
Age 85 and over	52	56	62	66	68	73
Females	37	39	43	45	45	48
Age 18 and over	1,970	2,061	2,145	2,221	2,290	2,357
Females	1,014	1,058	1,099	1,135	1,169	1,202

\*The population projections have been rounded to the nearest thousand without being adjusted to group totals, which are independently rounded.  
Source: Campbell, Paul R., *Population Projections for States by Age, Sex, Race, and Hispanic Origin: 1995 to 2025*, Washington, D.C.: U.S. Bureau of the Census, October 1996, PPL 47.

**Projections of the Population of Kansas by Gender, Race and Hispanic Origin  
2000-2025, Selected Years**

	July 1, 2000	July 1, 2005	July 1, 2010	July 1, 2015	July 1, 2020	July 1, 2025
	(In Thousands)*					
Total	2,669	2,763	2,847	2,938	3,027	3,110
Male	1,314	1,363	1,407	1,454	1,500	1,542
Female	1,355	1,400	1,440	1,484	1,527	1,568
White	2,419	2,487	2,550	2,617	2,682	2,741
Male	1,191	1,228	1,261	1,297	1,331	1,362
Female	1,228	1,259	1,289	1,320	1,351	1,379
Black	173	188	203	219	234	249
Male	86	93	100	108	115	122
Female	87	95	103	111	119	127
American Indian, Eskimo, and Aleut	27	29	30	32	34	36
Male	13	14	15	16	17	18
Female	14	15	15	16	17	18
Asian and Pacific Islander	50	59	64	70	77	84
Male	24	28	31	33	37	40
Female	26	31	33	37	40	44
Hispanic Origin	138	166	191	220	250	281
Male	71	85	97	111	126	141
Female	67	81	94	109	124	140

\*The population projections have been rounded to the nearest thousand without being adjusted to group totals, which are independently rounded.  
Source: Campbell, Paul R., *Population Projections for States by Age, Sex, Race, and Hispanic Origin: 1995 to 2025*, Washington, D.C.: U.S. Bureau of the Census, October 1996, PPL 47.

**Land Area, Race and Hispanic Origin  
by Congressional Districts  
1990**

	The State	District 1	District 2	District 3	District 4
<b>Land Area</b>					
Square Kilometers	211,921.6	145,673.8	36,195.0	4,016.9	26,035.8
Square Miles	81,823.0	56,244.7	13,974.9	1,550.9	10,052.4
<b>Race and Hispanic Origin</b>					
All Persons	2,477,574	619,370	619,391	619,439	619,374
White	2,231,986	583,625	558,318	540,210	549,833
Black	143,076	8,155	38,940	55,263	40,718
American Indian, Eskimo, or Aleut	21,965	2,749	7,196	4,603	7,417
Asian or Pacific Islander	31,750	4,838	6,880	10,335	9,697
Other race	48,797	20,003	8,057	9,028	11,709
Hispanic origin (of any race)	93,670	31,962	18,390	20,395	22,923

Source: U.S. Bureau of the Census, *1990 Census of Population and Housing, Population and Housing Characteristics for Congressional Districts of the 103rd Congress: Kansas. (1990 CPH-4-18.)*

**Age, by Congressional District  
1990**

	The State	District 1	District 2	District 3	District 4
<b>Age, All Persons</b>	2,477,574	619,370	619,391	619,439	619,374
Under 5 years	188,390	45,227	45,284	48,095	49,784
5 to 9 years	195,981	50,297	47,771	47,892	50,021
10 to 14 years	179,473	46,452	43,995	43,468	45,558
15 to 19 years	172,176	42,180	45,087	43,831	41,078
20 to 24 years	180,087	36,767	52,398	50,436	40,486
25 to 34 years	413,173	92,822	100,507	113,631	106,213
35 to 44 years	361,326	83,208	87,705	99,911	90,502
45 to 54 years	235,388	58,222	57,239	61,093	58,834
55 to 64 years	209,009	57,485	51,025	47,063	53,436
65 to 74 years	184,664	54,181	46,352	37,665	46,466
75 to 84 years	115,666	37,999	30,774	19,688	27,205
85 years and over	42,241	14,530	11,254	6,666	9,791
3 and 4 years	77,145	19,013	18,465	19,427	20,240
16 years and over	1,880,536	468,931	474,230	471,871	465,504
18 years and over	1,815,960	452,729	458,157	455,833	449,241
21 years and over	1,702,243	426,975	425,433	425,269	424,566
60 years and over	447,759	136,077	114,483	87,185	110,014
62 years and over	406,230	124,511	104,237	77,999	99,483
Median Age	32.9	34.6	32.5	31.7	32.9

Source: U.S. Bureau of the Census, *1990 Census of Population and Housing, Population and Housing Characteristics for Congressional Districts of the 103rd Congress: Kansas. (1990 CPH-4-18.)*

Population of Kansas Counties, 1990-98 and Percent Change

County	April 1, 1990	July 1, 1991r	July 1, 1992r	July 1, 1993r	July 1, 1994r	July 1, 1995r	July 1, 1996r	July 1, 1997	July 1, 1998	% Change 4/1/1990 - 7/1/98
Allen	14,638	14,640	14,689	14,685	14,711	14,653	14,661	14,475	14,556	-0.6
Anderson	7,803	7,755	7,864	7,855	7,836	7,978	7,996	8,060	8,060	3.3
Atchison	16,932	16,833	16,340	16,425	16,270	16,274	16,289	16,329	16,908	-0.1
Barber	5,874	5,754	5,666	5,622	5,603	5,568	5,457	5,388	5,342	-9.1
Barton	29,382	29,193	29,264	28,956	28,723	28,345	27,996	27,888	27,641	-5.9
Bourbon	14,966	14,851	14,810	14,954	14,917	15,015	15,197	15,304	15,260	2.0
Brown	11,128	11,125	11,070	10,972	11,030	11,031	10,974	11,054	11,070	-0.5
Butler	50,580	51,792	53,416	54,797	56,205	58,192	59,655	60,756	61,932	22.4
Chase	3,021	2,922	2,916	2,933	2,933	2,943	2,896	2,899	2,950	-2.4
Chautauqua	4,407	4,326	4,356	4,354	4,331	4,375	4,371	4,390	4,360	-1.1
Cherokee	21,374	21,441	21,614	21,808	21,982	22,336	22,470	22,578	22,552	5.5
Cheyenne	3,243	3,252	3,220	3,191	3,224	3,177	3,236	3,207	3,174	-2.1
Clark	2,418	2,369	2,383	2,380	2,435	2,390	2,386	2,419	2,361	-2.4
Clay	9,158	9,067	9,274	9,222	9,221	9,278	9,313	9,187	9,148	-0.1
Cloud	11,023	10,831	10,708	10,698	10,554	10,417	10,242	10,152	10,027	-9.0
Coffey	8,404	8,413	8,588	8,659	8,689	8,750	8,737	8,760	8,696	3.5
Comanche	2,313	2,249	2,199	2,170	2,140	2,098	2,085	2,025	2,012	-13.0
Cowley	36,915	36,600	36,512	36,668	36,750	36,880	36,924	36,716	36,319	-1.6
Crawford	35,582	35,624	35,896	36,277	36,484	36,911	36,736	36,484	36,360	2.2
Decatur	4,021	3,901	3,815	3,686	3,599	3,541	3,523	3,517	3,456	-14.1
Dickinson	18,958	18,856	19,279	19,411	19,623	19,736	19,851	19,802	19,742	4.1
Doniphan	8,134	8,124	8,064	7,953	7,720	7,660	7,663	7,701	7,856	-3.4
Douglas	81,798	83,131	83,883	85,906	87,109	88,275	89,708	91,107	93,137	13.9
Edwards	3,787	3,695	3,629	3,583	3,549	3,536	3,451	3,414	3,312	-12.5
Elk	3,327	3,207	3,210	3,298	3,298	3,304	3,353	3,364	3,351	0.7
Ellis	26,004	25,846	25,891	25,974	26,071	26,185	26,066	26,253	26,309	1.2
Ellsworth	6,586	6,607	6,505	6,502	6,442	6,384	6,354	6,299	6,285	-4.6
Finney	33,070	33,619	34,189	34,545	34,798	35,146	35,474	35,820	36,514	10.4
Ford	27,463	27,545	27,889	27,836	28,619	28,973	29,184	28,985	29,382	7.0
Franklin	21,994	22,216	22,232	22,812	23,146	23,468	23,953	24,227	24,768	12.6
Geary	30,453	29,364	32,857	30,932	30,966	29,638	26,139	25,171	25,370	-16.7
Gove	3,231	3,187	3,163	3,134	3,153	3,115	3,075	3,084	3,054	-5.5
Graham	3,543	3,503	3,435	3,352	3,318	3,289	3,289	3,237	3,204	-9.6
Grant	7,159	7,204	7,389	7,501	7,614	7,732	7,695	7,843	8,012	11.9
Gray	5,396	5,365	5,391	5,341	5,376	5,425	5,501	5,489	5,595	3.7

## Population of Kansas Counties, 1990-98 and Percent Change (Continued)

County	April 1, 1990	July 1, 1991r	July 1, 1992r	July 1, 1993r	July 1, 1994r	July 1, 1995r	July 1, 1996r	July 1, 1997	July 1, 1998	% Change 4/1/1990 - 7/1/98
Greeley	1,774	1,729	1,685	1,709	1,726	1,766	1,726	1,726	1,704	-3.9
Greenwood	7,847	7,888	7,921	7,969	7,979	7,983	8,095	8,043	8,139	3.7
Hamilton	2,388	2,323	2,323	2,299	2,265	2,301	2,269	2,284	2,343	-1.9
Harper	7,124	7,015	6,803	6,709	6,632	6,580	6,494	6,495	6,430	-9.7
Harvey	31,028	31,289	31,189	31,937	32,330	32,724	33,168	33,446	34,361	10.7
Haskell	3,886	3,903	3,917	3,938	3,953	3,936	3,925	4,027	3,976	2.3
Hodgeman	2,177	2,217	2,173	2,150	2,217	2,240	2,233	2,227	2,209	1.5
Jackson	11,525	11,514	11,461	11,573	11,666	11,758	11,978	12,013	12,130	5.2
Jefferson	15,905	15,987	16,216	16,458	16,800	17,206	17,502	17,951	18,243	14.7
Jewell	4,251	4,115	4,052	3,981	3,930	3,979	3,990	3,940	3,867	-9.0
Johnson	355,021	365,039	373,367	383,269	392,940	400,776	408,847	418,683	429,563	21.0
Kearny	4,027	3,979	4,006	4,044	4,149	4,163	4,190	4,188	4,177	3.7
Kingman	8,292	8,310	8,257	8,384	8,434	8,474	8,496	8,550	8,543	3.0
Kiowa	3,660	3,567	3,606	3,624	3,609	3,589	3,552	3,475	3,470	-5.2
Labette	23,693	23,622	23,613	23,392	23,309	23,236	23,162	23,090	23,030	-2.8
Lane	2,375	2,330	2,301	2,304	2,314	2,275	2,219	2,195	2,264	-4.7
Leavenworth	64,371	66,257	66,647	67,544	68,423	69,111	69,763	70,036	71,299	10.8
Lincoln	3,653	3,528	3,483	3,460	3,446	3,441	3,378	3,368	3,338	-8.6
Linn	8,254	8,380	8,433	8,466	8,552	8,735	8,933	9,058	9,158	11.0
Logan	3,081	3,069	3,154	3,098	3,114	3,153	3,075	3,036	2,987	-3.1
Lyon	34,732	34,475	34,464	34,768	34,554	34,549	34,305	34,044	33,920	-2.3
McPherson	27,268	27,247	26,578	26,714	27,112	27,332	27,473	27,552	28,630	5.0
Marion	12,888	12,882	12,593	12,911	13,056	13,315	13,367	13,365	13,593	5.5
Marshall	11,705	11,515	11,378	11,315	11,234	11,286	11,246	11,133	11,006	-6.0
Meade	4,247	4,270	4,257	4,289	4,307	4,376	4,402	4,375	4,424	4.2
Miami	23,466	23,801	24,016	24,129	24,776	25,264	25,846	26,299	26,597	13.3
Mitchell	7,203	7,203	7,213	7,118	7,078	7,102	7,077	6,998	6,936	-3.7
Montgomery	38,816	38,670	37,994	37,870	37,711	37,582	37,301	37,232	37,089	-4.4
Morris	6,198	6,289	6,255	6,255	6,318	6,318	6,290	6,237	6,169	-0.5
Morton	3,480	3,422	3,431	3,393	3,453	3,360	3,395	3,422	3,440	-1.1
Nemaha	10,446	10,440	10,408	10,411	10,435	10,398	10,383	10,215	10,132	-3.0
Neosho	17,035	17,105	16,995	16,988	17,092	17,018	16,879	16,931	16,760	-1.6
Ness	4,033	3,989	3,912	3,855	3,862	3,756	3,649	3,600	3,607	-10.6
Norton	5,947	5,852	5,772	5,761	5,750	5,784	5,783	5,796	5,752	-3.3
Osage	15,248	15,461	15,631	15,919	16,299	16,630	16,785	17,038	17,139	12.4

**Population of Kansas Counties, 1990-98 and Percent Change (Concluded)**

County	April 1, 1990	July 1, 1991r	July 1, 1992r	July 1, 1993r	July 1, 1994r	July 1, 1995r	July 1, 1996r	July 1, 1997	July 1, 1998	% Change 4/1/1990 - 7/1/98
Osborne	4,867	4,846	4,776	4,743	4,774	4,772	4,753	4,694	4,712	-3.2
Ottawa	5,634	5,556	5,527	5,555	5,614	5,767	5,807	5,850	5,905	4.8
Pawnee	7,555	7,579	7,652	7,739	7,601	7,580	7,396	7,431	7,437	-1.6
Phillips	6,590	6,479	6,437	6,329	6,342	6,262	6,161	6,107	6,080	-7.7
Pottawatomie	16,128	16,384	16,890	17,120	17,381	17,531	17,937	18,303	18,691	15.9
Pratt	9,702	9,608	9,623	9,532	9,578	9,721	9,667	9,656	9,700	0.0
Rawlins	3,404	3,355	3,303	3,314	3,274	3,223	3,232	3,202	3,125	-8.2
Reno	62,389	62,270	62,197	62,438	62,309	62,711	62,941	63,061	63,211	1.3
Republic	6,482	6,405	6,275	6,228	6,233	6,206	6,213	6,158	6,102	-5.9
Rice	10,610	10,399	10,028	10,072	9,963	10,053	10,052	10,017	10,360	-2.4
Riley	67,139	64,986	67,892	67,054	68,192	68,494	65,345	63,920	63,615	-5.2
Rooks	6,039	6,015	5,998	5,930	5,957	5,848	5,841	5,719	5,660	-6.3
Rush	3,842	3,811	3,758	3,661	3,573	3,556	3,514	3,436	3,413	-11.2
Russell	7,835	7,772	7,660	7,683	7,657	7,696	7,681	7,662	7,558	-3.5
Saline	49,301	49,990	50,385	50,949	51,229	51,655	51,692	51,488	51,617	4.7
Scott	5,289	5,233	5,281	5,194	5,161	5,066	5,060	5,003	5,018	-5.1
Sedgwick	403,662	411,162	419,515	424,440	426,787	428,651	432,779	439,007	448,050	11.0
Seward	18,743	18,653	18,756	19,136	19,328	19,560	19,802	19,927	19,984	6.6
Shawnee	160,976	162,483	162,971	163,897	164,717	164,706	164,706	165,305	165,348	2.7
Sheridan	3,043	3,001	2,981	2,868	2,798	2,778	2,757	2,749	2,741	-9.9
Sherman	6,926	6,805	6,780	6,821	6,854	6,747	6,691	6,563	6,511	-6.0
Smith	5,078	4,970	4,891	4,861	4,811	4,798	4,761	4,625	4,588	-9.6
Stafford	5,365	5,199	5,130	5,199	5,241	5,193	5,146	5,072	5,000	-6.8
Stanton	2,333	2,378	2,299	2,244	2,302	2,302	2,296	2,313	2,265	-2.9
Stevens	5,048	5,091	5,184	5,232	5,216	5,249	5,327	5,346	5,371	6.4
Sumner	25,841	26,027	26,173	26,360	26,451	26,522	26,771	26,923	27,043	4.7
Thomas	8,258	8,344	8,318	8,224	8,337	8,336	8,316	8,196	8,037	-2.7
Trego	3,694	3,596	3,535	3,516	3,485	3,465	3,426	3,337	3,283	-11.1
Wabaunsee	6,603	6,457	6,437	6,530	6,597	6,623	6,652	6,681	6,651	0.7
Wallace	1,821	1,841	1,825	1,827	1,814	1,802	1,802	1,802	1,802	-1.0
Washington	7,073	6,939	6,827	6,797	6,788	6,790	6,694	6,620	6,490	-8.2
Wichita	2,758	2,699	2,724	2,759	2,813	2,783	2,719	2,705	2,643	-4.2
Wilson	10,289	10,050	10,108	10,215	10,252	10,318	10,328	10,289	10,218	-0.7
Woodson	4,116	4,055	4,039	4,053	4,035	4,046	3,996	3,989	3,983	-3.2
Wyandotte	162,026	160,149	158,611	157,153	155,349	154,243	153,313	152,829	152,355	-6.0
<b>Kansas</b>	<b>2,477,588</b>	<b>2,493,676</b>	<b>2,517,896</b>	<b>2,538,069</b>	<b>2,558,077</b>	<b>2,574,567</b>	<b>2,584,650</b>	<b>2,601,437</b>	<b>2,629,067</b>	<b>6.1</b>

Source: U.S. Bureau of the Census, Web site, [www.census.gov/population/www/estimates/county/pop.html](http://www.census.gov/population/www/estimates/county/pop.html), March 18, 1999.





**Population Estimates for Counties and Components of Change  
1990-1998**

County	April 1, 1990 Population (Corrected)	July 1, 1998 Population Estimate	Resident Births 1990-98	Resident Deaths 1990-98	Foreign Migrants 1990-98	Federal Citizen Movement 1990-98	Domestic Migrants 1990-98	Residual Change 1990-98
Allen	14,638	14,556	1,480	1,562	16	5	21	(42)
Anderson	7,803	8,060	746	918	3	0	456	(30)
Atchison	16,932	16,908	1,773	1,548	87	3	(293)	(46)
Barber	5,874	5,342	485	673	4	0	(336)	(12)
Barton	29,382	27,641	3,246	2,601	137	3	(2,478)	(48)
Bourbon	14,966	15,260	1,628	1,695	22	6	374	(41)
Brown	11,128	11,070	1,174	1,264	5	12	51	(36)
Butler	50,580	61,932	6,021	3,771	185	33	8,536	348
Chase	3,021	2,950	325	361	1	0	(24)	(12)
Chautauqua	4,407	4,360	275	533	4	0	227	(20)
Cherokee	21,374	22,552	2,446	2,366	13	0	1,145	(60)
Cheyenne	3,243	3,174	242	362	9	0	56	(14)
Clark	2,418	2,361	205	313	0	0	63	(12)
Clay	9,158	9,148	833	1,010	6	33	158	(30)
Cloud	11,023	10,027	872	1,503	7	0	(339)	(33)
Coffey	8,404	8,696	862	868	8	2	316	(28)
Comanche	2,313	2,012	191	313	15	0	(189)	(5)
Cowley	36,915	36,319	3,926	3,457	90	18	(1,090)	(83)
Crawford	35,582	36,360	3,871	3,881	43	18	319	408
Decatur	4,021	3,456	306	533	7	0	(332)	(13)
Dickinson	18,958	19,742	2,006	1,949	6	78	711	(68)
Doniphan	8,134	7,856	791	766	6	10	(280)	(39)
Douglas	81,798	93,137	8,916	3,902	1,088	45	5,374	(182)
Edwards	3,787	3,312	324	479	56	0	(368)	(8)
Elk	3,327	3,351	222	485	2	0	295	(10)
Ellis	26,004	26,309	2,651	1,821	110	17	(599)	(53)
Ellsworth	6,586	6,285	456	738	14	1	(16)	(18)
Finney	33,070	36,514	6,838	1,606	2,341	8	(4,083)	(54)
Ford	27,463	29,382	4,830	1,989	1,537	9	(2,414)	(54)
Franklin	21,994	24,768	2,613	1,974	5	8	1,694	428
Geary	30,453	25,370	6,374	1,591	341	1,649	(11,956)	100
Gove	3,231	3,054	313	293	-1	0	(187)	(9)
Graham	3,543	3,204	254	348	2	0	(229)	(18)
Grant	7,159	8,012	1,165	372	220	0	(138)	(22)
Gray	5,396	5,595	710	383	87	0	(200)	(15)

**Population Estimates for Counties and Components of Change  
1990-1998 (Continued)**

County	April 1, 1990 Population (Corrected)	July 1, 1998 Population Estimate	Resident Births 1990-98	Resident Deaths 1990-98	Foreign Migrants 1990-98	Federal Citizen Movement 1990-98	Domestic Migrants 1990-98	Residual Change 1990-98
Greeley	1,774	1,704	170	154	35	0	(118)	(3)
Greenwood	7,847	8,139	669	961	9	0	599	(24)
Hamilton	2,388	2,343	226	239	34	0	(60)	(6)
Harper	7,124	6,430	599	868	15	0	(405)	(35)
Harvey	31,028	34,361	3,311	2,575	163	3	850	1,581
Haskell	3,886	3,976	621	205	123	0	(439)	(10)
Hodgeman	2,177	2,209	184	194	2	0	50	(10)
Jackson	11,525	12,130	1,341	998	8	12	271	(29)
Jefferson	15,905	18,243	1,657	1,346	45	1	2,011	(30)
Jewell	4,251	3,867	303	481	-1	0	(190)	(15)
Johnson	355,021	429,563	48,501	18,076	4,569	150	39,035	363
Kearny	4,027	4,177	575	242	156	0	(336)	(3)
Kingman	8,292	8,543	806	855	14	0	320	(34)
Kiowa	3,660	3,470	362	325	35	0	(251)	(11)
Labelle	23,693	23,030	2,433	2,472	28	3	(963)	308
Lane	2,375	2,264	217	209	0	0	(116)	(3)
Leavenworth	64,371	71,299	7,053	3,954	99	1,579	2,287	(136)
Lincoln	3,653	3,338	295	491	12	0	(72)	(19)
Linn	8,254	9,158	770	1,055	12	1	1,195	(19)
Logan	3,081	2,987	290	297	3	0	(80)	(10)
Lyon	34,732	33,920	4,222	2,488	605	10	(3,100)	(61)
McPherson	27,268	28,630	2,786	2,443	96	0	1,015	(92)
Marion	12,888	13,593	1,162	1,599	15	1	697	429
Marshall	11,705	11,006	909	1,345	2	3	(222)	(46)
Meade	4,247	4,424	525	401	50	0	17	(14)
Miami	23,466	26,597	2,768	1,972	13	3	2,382	(63)
Mitchell	7,203	6,936	626	853	13	0	(23)	(30)
Montgomery	38,816	37,089	3,757	4,012	138	0	(1,502)	(108)
Morris	6,198	6,169	650	660	3	14	(12)	(24)
Morton	3,480	3,440	432	259	71	0	(350)	66
Nemaha	10,446	10,132	1,102	1,261	6	0	(129)	(32)
Neosho	17,035	16,760	1,707	1,772	12	1	(169)	(54)
Ness	4,033	3,607	315	420	-4	0	(309)	(8)
Norton	5,947	5,752	487	642	8	0	(22)	(26)
Osage	15,248	17,139	1,636	1,491	15	5	1,797	(71)

**Population Estimates for Counties and Components of Change  
1990-1998 (Concluded)**

County	April 1, 1990 Population (Corrected)	July 1, 1998 Population Estimate	Resident Births 1990-98	Resident Deaths 1990-98	Foreign Migrants 1990-98	Federal Citizen Movement 1990-98	Domestic Migrants 1990-98	Residual Change 1990-98
Osborne	4,867	4,712	388	654	2	0	(26)	135
Ottawa	5,634	5,905	541	664	3	0	410	(19)
Pawnee	7,555	7,437	645	690	14	3	(63)	(27)
Phillips	6,590	6,080	598	800	1	0	(279)	(30)
Pottawatomie	16,128	18,691	2,148	1,248	42	33	1,640	(52)
Pratt	9,702	9,700	939	933	19	0	7	(34)
Rawlins	3,404	3,125	251	351	7	0	(177)	(9)
Reno	62,389	63,211	6,560	5,335	178	22	(422)	(181)
Republic	6,482	6,102	456	888	0	0	83	(31)
Rice	10,610	10,360	1,025	1,109	3	0	(139)	(30)
Riley	67,139	63,615	9,127	2,259	513	3,168	(15,052)	979
Rooks	6,039	5,660	532	660	5	3	(245)	(14)
Rush	3,842	3,413	287	437	6	0	(257)	(28)
Russell	7,835	7,558	633	907	2	0	16	(21)
Saline	49,301	51,617	6,247	3,812	259	33	(303)	(108)
Scott	5,289	5,018	586	483	31	0	(360)	(45)
Sedgwick	403,662	448,050	60,028	27,100	5,998	1,064	(7,493)	11,891
Seward	18,743	19,984	3,554	1,064	1,539	6	(2,774)	(20)
Shawnee	160,976	165,348	19,403	12,899	779	135	(2,687)	(359)
Sheridan	3,043	2,741	236	272	2	0	(257)	(11)
Sherman	6,926	6,511	680	580	26	0	(533)	(8)
Smith	5,078	4,588	373	686	2	0	(164)	(15)
Stafford	5,365	5,000	403	638	25	0	(142)	(13)
Stanton	2,333	2,265	356	139	124	0	(403)	(6)
Stevens	5,048	5,371	660	332	150	0	(137)	(18)
Sumner	25,841	27,043	2,796	2,418	-2	16	877	(67)
Thomas	8,258	8,037	980	648	28	0	(564)	(17)
Trego	3,694	3,283	271	436	-1	1	(233)	(13)
Wabaunsee	6,603	6,651	638	525	11	13	(75)	(14)
Wallace	1,821	1,802	189	158	13	0	(57)	(6)
Washington	7,073	6,490	579	900	1	0	(232)	(31)
Wichita	2,758	2,643	327	206	35	0	(267)	(4)
Wilson	10,289	10,218	969	1,228	19	3	203	(37)
Woodson	4,116	3,983	308	524	-1	4	93	(13)
Wyandotte	162,026	152,355	22,808	13,458	1,667	71	(20,695)	(64)
<b>Kansas</b>	<b>2,477,588</b>	<b>2,629,067</b>	<b>309,318</b>	<b>191,284</b>	<b>24,380</b>	<b>8,319</b>	<b>(12,804)</b>	<b>13,550</b>

Source: U.S. Bureau of the Census, Web site: [www.census.gov/population/www/estimates/co-98-8.html](http://www.census.gov/population/www/estimates/co-98-8.html). Release date: March 12, 1999

## Population Change in Kansas and Net Migration, 1980-1990

County	April 1, 1980 (Census) Population		April 1, 1990r (Census) Population		Change 1980-1990r		1980-90		1980-90		Net Migration, 1980-1990r	
	Population		Population		Number	Percent	Births	Deaths	Number	Percent	Number	Percent
Allen	15,654		14,638		(1,016)	-6.5	2,297	1,954	(1,359)	-8.7		
Anderson	8,749		7,803		(946)	-10.8	1,187	1,206	(927)	-10.6		
Atchison	18,397		16,932		(1,465)	-8.0	2,600	2,037	(2,028)	-11.0		
Barber	6,548		5,874		(674)	-10.3	1,066	871	(869)	-13.3		
Barton	31,343		29,382		(1,961)	-6.3	5,585	3,177	(4,369)	-13.9		
Bourbon	15,969		14,966		(1,003)	-6.3	2,401	2,144	(1,260)	-7.9		
Brown	11,955		11,128		(827)	-6.9	1,760	1,693	(894)	-7.5		
Butler	44,782		50,580		5,798	12.9	7,118	3,976	2,656	5.9		
Chase	3,309		3,021		(288)	-8.7	422	450	(260)	-7.9		
Chautauqua	5,016		4,407		(609)	-12.1	609	771	(447)	-8.9		
Cherokee	22,304		21,374		(930)	-4.2	2,920	2,867	(983)	-4.4		
Cheyenne	3,678		3,243		(435)	-11.8	465	462	(438)	-11.9		
Clark	2,599		2,418		(181)	-7.0	323	361	(143)	-5.5		
Clay	9,802		9,158		(644)	-6.6	1,241	1,291	(594)	-6.1		
Cloud	12,494		11,023		(1,471)	-11.8	1,586	1,732	(1,325)	-10.6		
Coffey	9,370		8,404		(966)	-10.3	1,296	1,105	(1,157)	-12.3		
Comanche	2,554		2,313		(241)	-9.4	335	352	(224)	-8.8		
Cowley	36,824		36,915		91	0.2	5,509	4,241	(1,177)	-3.2		
Crawford	37,916		35,582		(2,334)	-6.2	4,986	4,866	(2,454)	-6.5		
Decatur	4,509		4,021		(488)	-10.8	618	600	(506)	-11.2		
Dickinson	20,175		18,958		(1,217)	-6.0	2,563	2,459	(1,321)	-6.5		
Doniphan	9,268		8,134		(1,134)	-12.2	1,255	1,035	(1,354)	-14.6		
Douglas	67,640		81,798		14,158	20.9	10,049	3,908	8,017	11.9		
Edwards	4,271		3,787		(484)	-11.3	550	546	(488)	-11.4		
Elk	3,918		3,327		(591)	-15.1	409	608	(392)	-10.0		
Ellis	26,098		26,004		(94)	-0.4	4,395	1,871	(2,618)	-10.0		
Ellsworth	6,640		6,586		(54)	-0.8	840	924	30	0.5		
Finney	23,825		33,070		9,245	38.8	7,278	1,608	3,575	15.0		
Ford	24,315		27,463		3,148	12.9	5,346	2,198	0	0.0		
Franklin	22,062		21,994		(68)	-0.3	3,339	2,355	(1,052)	-4.8		
Geary	29,852		30,453		601	2.0	12,218	2,015	(9,602)	-32.2		
Gove	3,726		3,231		(495)	-13.3	539	358	(676)	-18.1		
Graham	3,995		3,543		(452)	-11.3	571	432	(591)	-14.8		
Grant	6,977		7,159		182	2.6	1,459	449	(828)	-11.9		
Gray	5,138		5,396		258	5.0	1,006	425	(323)	-6.3		

## Population Change in Kansas and Net Migration, 1980-1990 (Continued)

County	April 1, 1980		Change 1980-1990			1980-90			Net Migration, 1980-1990		
	(Census)		Number	Percent	Deaths	Births	Deaths	Number	Percent	Number	Percent
	Population	Population									
Greeley	1,845	1,774	(71)	-3.8	179	326	179	(218)	-11.8	(218)	-11.8
Greenwood	8,764	7,847	(917)	-10.5	1,305	1,030	1,305	(642)	-7.3	(642)	-7.3
Hamilton	2,514	2,388	(126)	-5.0	314	378	314	(190)	-7.6	(190)	-7.6
Harper	7,778	7,124	(654)	-8.4	1,115	990	1,115	(529)	-6.8	(529)	-6.8
Harvey	30,531	31,028	497	1.6	2,989	4,528	2,989	(1,042)	-3.4	(1,042)	-3.4
Haskell	3,814	3,886	72	1.9	258	771	258	(441)	-11.6	(441)	-11.6
Hodgeman	2,269	2,177	(92)	-4.1	278	377	278	(191)	-8.4	(191)	-8.4
Jackson	11,644	11,525	(119)	-1.0	1,245	1,715	1,245	(589)	-5.1	(589)	-5.1
Jefferson	15,207	15,905	698	4.6	1,551	2,183	1,551	66	0.4	66	0.4
Jewell	5,241	4,251	(990)	-18.9	743	626	743	(873)	-16.7	(873)	-16.7
Johnson	270,269	355,021	84,752	31.4	16,672	46,674	16,672	54,750	20.3	54,750	20.3
Kearny	3,435	4,027	592	17.2	264	795	264	61	1.8	61	1.8
Kingman	8,960	8,292	(668)	-7.5	1,028	1,309	1,028	(949)	-10.6	(949)	-10.6
Kiowa	4,046	3,660	(386)	-9.5	445	599	445	(540)	-13.3	(540)	-13.3
Labette	25,682	23,693	(1,989)	-7.7	3,010	3,737	3,010	(2,716)	-10.6	(2,716)	-10.6
Lane	2,472	2,375	(97)	-3.9	293	369	293	(173)	-7.0	(173)	-7.0
Leavenworth	54,809	64,371	9,562	17.4	4,329	8,132	4,329	5,759	10.5	5,759	10.5
Lincoln	4,145	3,653	(492)	-11.9	632	424	632	(284)	-6.9	(284)	-6.9
Linn	8,234	8,254	20	0.2	1,182	1,064	1,182	138	1.7	138	1.7
Logan	3,478	3,081	(397)	-11.4	413	505	413	(489)	-14.1	(489)	-14.1
Lyon	35,108	34,732	(376)	-1.1	2,841	6,172	2,841	(3,707)	-10.6	(3,707)	-10.6
McPherson	26,855	27,268	413	1.5	2,680	4,068	2,680	(975)	-3.6	(975)	-3.6
Marion	13,522	12,888	(634)	-4.7	1,749	1,608	1,749	(493)	-3.6	(493)	-3.6
Marshall	12,787	11,705	(1,082)	-8.5	1,750	1,859	1,750	(1,191)	-9.3	(1,191)	-9.3
Meade	4,788	4,247	(541)	-11.3	550	744	550	(735)	-15.4	(735)	-15.4
Miami	21,618	23,466	1,848	8.5	2,279	3,282	2,279	845	3.9	845	3.9
Mitchell	8,117	7,203	(914)	-11.3	1,024	1,043	1,024	(933)	-11.5	(933)	-11.5
Montgomery	42,281	38,816	(3,465)	-8.2	5,044	6,263	5,044	(4,684)	-11.1	(4,684)	-11.1
Morris	6,419	6,198	(221)	-3.4	882	846	882	(185)	-2.9	(185)	-2.9
Morton	3,454	3,480	26	0.8	299	604	299	(279)	-8.1	(279)	-8.1
Nemaha	11,211	10,446	(765)	-6.8	1,359	1,780	1,359	(1,186)	-10.6	(1,186)	-10.6
Neosho	18,967	17,035	(1,932)	-10.2	2,279	2,728	2,279	(2,381)	-12.6	(2,381)	-12.6
Ness	4,498	4,033	(465)	-10.3	542	688	542	(611)	-13.6	(611)	-13.6
Norton	6,689	5,947	(742)	-11.1	894	792	894	(640)	-9.6	(640)	-9.6
Osage	15,319	15,248	(71)	-0.5	1,693	2,108	1,693	(486)	-3.2	(486)	-3.2

**Population Change in Kansas and Net Migration, 1980-1990 (Concluded)**

County	April 1, 1980		April 1, 1990r		Change 1980-1990r			Net Migration, 1980-1990r		
	(Census) Population		(Census) Population		Number	Percent	1980-90 Births	1980-90 Deaths	Number	Percent
	Population		Population							
Osborne	5,959	4,867	(1,092)	-18.3	702	900	(894)	-15.0		
Ottawa	5,971	5,634	(337)	-5.6	750	809	(278)	-4.7		
Pawnee	8,065	7,555	(510)	-6.3	1,096	925	(681)	-8.4		
Phillips	7,406	6,590	(816)	-11.0	947	999	(764)	-10.3		
Pottawatomie	14,782	16,128	1,346	9.1	2,647	1,453	152	1.0		
Pratt	10,275	9,702	(573)	-5.6	1,556	1,131	(998)	-9.7		
Rawlins	4,105	3,404	(701)	-17.1	573	482	(792)	-19.3		
Reno	64,983	62,389	(2,594)	-4.0	9,452	6,242	(5,804)	-8.9		
Republic	7,569	6,482	(1,087)	-14.4	837	1,170	(754)	-10.0		
Rice	11,900	10,610	(1,290)	-10.8	1,650	1,443	(1,497)	-12.6		
Riley	63,505	67,139	3,634	5.7	9,839	2,533	(3,672)	-5.8		
Rooks	7,006	6,039	(967)	-13.8	1,073	886	(1,154)	-16.5		
Rush	4,516	3,842	(674)	-14.9	500	635	(539)	-11.9		
Russell	8,868	7,835	(1,033)	-11.6	1,187	1,146	(1,074)	-12.1		
Saline	48,905	49,301	396	0.8	7,713	4,370	(2,947)	-6.0		
Scott	5,782	5,289	(493)	-8.5	905	514	(884)	-15.3		
Sedgwick	367,088	403,662	36,574	10.0	72,951	29,149	(7,228)	-2.0		
Seward	17,071	18,743	1,672	9.8	4,018	1,281	(1,065)	-6.2		
Shawnee	154,916	160,976	6,060	3.9	24,317	13,846	(4,411)	-2.8		
Sheridan	3,544	3,043	(501)	-14.1	509	363	(647)	-18.3		
Sherman	7,759	6,926	(833)	-10.7	1,199	788	(1,244)	-16.0		
Smith	5,947	5,078	(869)	-14.6	628	864	(633)	-10.6		
Stafford	5,694	5,365	(329)	-5.8	803	805	(327)	-5.7		
Stanton	2,339	2,333	(6)	-0.3	443	181	(268)	-11.5		
Stevens	4,736	5,048	312	6.6	823	407	(104)	-2.2		
Sumner	24,928	25,841	913	3.7	3,891	2,948	(30)	-0.1		
Thomas	8,451	8,258	(193)	-2.3	1,407	719	(881)	-10.4		
Trego	4,165	3,694	(471)	-11.3	558	468	(561)	-13.5		
Wabaunsee	6,867	6,603	(264)	-3.8	888	822	(330)	-4.8		
Wallace	2,045	1,821	(224)	-11.0	352	196	(380)	-18.6		
Washington	8,543	7,073	(1,470)	-17.2	919	1,126	(1,263)	-14.8		
Wichita	3,041	2,758	(283)	-9.3	493	219	(557)	-18.3		
Wilson	12,128	10,289	(1,839)	-15.2	1,506	1,594	(1,751)	-14.4		
Woodson	4,600	4,116	(484)	-10.5	566	654	(396)	-8.6		
Wyandotte	172,335	162,026	(10,309)	-6.0	32,259	16,941	(25,627)	-14.9		
<b>Kansas</b>	<b>2,364,236</b>	<b>2,477,588</b>	<b>113,352</b>	<b>4.8</b>	<b>397,215</b>	<b>220,466</b>	<b>(63,397)</b>	<b>-2.7</b>		

r - revised

Note: Births and deaths are from April 1, 1980 to April 1, 1990.

Source: Kansas Division of the Budget, *The Governor's Economic and Demographic Report, 1991-1992*, January 1992; U.S. Bureau of the Census, PPL-15, January 12, 1995.

## Population of Kansas Counties, 1980-1990

County	1980	1981	1982	1983	1984	1985	1986	1987	1988	1989	1990r
Allen	15,654	15,616	15,639	15,819	15,863	15,481	15,166	14,786	14,520	14,644	14,638
Anderson	8,749	8,519	8,512	8,585	8,466	8,112	7,959	7,890	7,838	7,923	7,803
Atchison	18,397	18,389	18,213	17,766	17,582	17,451	17,274	17,176	17,143	17,093	16,932
Barber	6,548	6,556	6,743	6,889	6,877	6,783	6,599	6,193	6,080	5,966	5,874
Barton	31,343	32,195	33,032	33,033	33,021	32,828	32,097	30,776	29,928	29,908	29,382
Bourbon	15,969	15,962	15,830	15,915	15,756	15,506	15,429	15,171	15,027	15,120	14,966
Brown	11,955	11,605	11,558	11,539	11,452	11,158	11,077	11,034	11,129	11,145	11,128
Butler	44,782	46,144	47,206	47,455	47,553	48,014	48,503	49,571	50,043	50,007	50,580
Chase	3,309	3,200	3,188	3,244	3,247	3,154	3,075	3,074	3,143	3,105	3,021
Chautauqua	5,016	4,953	4,992	5,079	4,915	4,724	4,652	4,642	4,526	4,494	4,407
Cherokee	22,304	22,217	22,174	22,291	22,433	22,314	22,212	22,207	22,179	21,665	21,374
Cheyenne	3,678	3,641	3,711	3,730	3,617	3,590	3,542	3,416	3,383	3,329	3,243
Clark	2,599	2,553	2,659	2,648	2,623	2,595	2,522	2,480	2,432	2,408	2,418
Clay	9,802	9,460	9,470	9,669	9,489	9,310	9,181	9,166	9,210	9,287	9,158
Cloud	12,494	12,202	12,124	12,148	11,997	11,730	11,509	11,366	11,332	11,220	11,023
Coffey	9,370	9,139	9,396	9,581	9,528	8,864	8,480	8,387	8,313	8,471	8,404
Comanche	2,554	2,478	2,501	2,505	2,515	2,461	2,425	2,372	2,378	2,378	2,313
Cowley	36,824	37,283	37,230	36,814	37,046	36,738	36,571	36,352	36,570	36,943	36,915
Crawford	37,916	38,130	37,788	37,812	37,691	37,234	37,021	36,659	36,309	35,843	35,582
Decatur	4,509	4,535	4,667	4,620	4,614	4,467	4,327	4,189	4,173	4,046	4,021
Dickinson	20,175	19,825	19,752	19,639	19,395	19,089	18,925	18,921	18,866	19,148	18,958
Doniphan	9,268	9,188	8,925	8,764	8,683	8,633	8,608	8,457	8,380	8,264	8,134
Douglas	67,640	69,574	69,947	69,945	70,618	72,156	74,547	76,147	78,775	80,087	81,798
Edwards	4,271	4,089	4,097	4,109	4,079	4,008	3,914	3,883	3,867	3,826	3,787
Elk	3,918	3,747	3,711	3,615	3,525	3,472	3,411	3,364	3,324	3,327	3,327
Ellis	26,098	26,935	27,585	27,722	27,872	28,015	27,484	26,593	26,149	26,283	26,004
Ellsworth	6,640	6,500	6,537	6,498	6,517	6,447	6,410	6,417	6,409	6,637	6,586
Finney	23,825	25,404	27,073	28,994	29,948	31,026	31,608	32,011	32,447	32,786	33,070
Ford	24,315	25,201	25,548	26,270	26,854	27,134	27,333	27,663	27,621	27,504	27,463
Franklin	22,062	21,885	21,748	21,819	21,896	21,653	21,523	21,545	21,691	21,889	21,994
Geary	29,852	30,969	31,098	31,478	30,945	31,883	31,745	31,562	31,406	30,238	30,453
Gove	3,726	3,666	3,654	3,656	3,639	3,561	3,457	3,379	3,329	3,261	3,231
Graham	3,995	4,003	4,172	4,172	4,099	4,100	3,953	3,763	3,728	3,623	3,543
Grant	6,977	6,830	6,748	6,876	6,831	6,864	6,876	6,917	7,072	7,116	7,159
Gray	5,138	5,218	5,198	5,352	5,375	5,390	5,397	5,505	5,487	5,397	5,396



## Population of Kansas Counties, 1980-1990 (Continued)

County	1980	1981	1982	1983	1984	1985	1986	1987	1988	1989	1990r
Greeley	1,845	1,809	1,794	1,866	1,852	1,808	1,841	1,853	1,846	1,784	1,774
Greenwood	8,764	8,674	8,797	8,712	8,674	8,455	8,243	8,064	8,022	7,858	7,847
Hamilton	2,514	2,446	2,461	2,556	2,478	2,476	2,482	2,408	2,376	2,400	2,388
Harper	7,778	7,664	7,648	7,623	7,586	7,481	7,317	7,209	7,105	7,261	7,124
Harvey	30,531	30,963	31,041	31,043	31,006	30,950	30,900	30,771	30,816	30,967	31,028
Haskell	3,814	3,744	3,815	3,895	3,893	3,909	3,920	3,971	4,015	3,922	3,886
Hodgeman	2,269	2,189	2,226	2,287	2,308	2,293	2,267	2,229	2,250	2,220	2,177
Jackson	11,644	11,398	11,423	11,495	11,310	11,387	11,367	11,329	11,511	11,667	11,525
Jefferson	15,207	15,244	15,222	15,301	15,269	15,160	15,218	15,432	15,758	15,900	15,905
Jewell	5,241	5,035	5,069	5,033	4,840	4,705	4,668	4,577	4,466	4,319	4,251
Johnson	270,269	275,324	279,538	285,934	294,551	303,127	313,789	326,702	337,508	347,555	355,021
Kearny	3,435	3,645	3,821	3,857	3,895	3,909	4,050	4,139	4,208	4,142	4,027
Kingman	8,960	8,860	8,812	8,760	8,690	8,518	8,357	8,266	8,195	8,304	8,292
Kiowa	4,046	4,060	4,095	4,098	4,011	3,955	3,864	3,834	3,797	3,773	3,660
Labette	25,682	25,862	25,505	25,471	25,207	24,918	24,741	24,498	24,222	24,225	23,693
Lane	2,472	2,458	2,487	2,550	2,533	2,542	2,540	2,534	2,544	2,431	2,375
Leavenworth	54,809	55,662	57,241	59,155	59,435	60,108	61,541	63,078	63,809	63,313	64,371
Lincoln	4,145	4,062	4,065	3,952	3,871	3,801	3,736	3,694	3,728	3,696	3,653
Linn	8,234	8,061	8,024	8,117	8,219	8,189	8,089	8,137	8,255	8,283	8,254
Logan	3,478	3,364	3,451	3,445	3,367	3,309	3,223	3,150	3,116	3,078	3,081
Lyon	35,108	35,883	36,690	36,814	37,623	35,948	34,819	34,874	34,782	34,880	34,732
McPherson	26,855	27,245	27,213	27,416	27,589	27,387	27,124	26,888	26,834	27,185	27,268
Marion	13,522	13,212	13,169	13,157	13,200	13,055	12,732	12,587	12,804	12,944	12,888
Marshall	12,787	12,640	12,723	12,579	12,338	12,244	11,970	11,851	11,815	11,907	11,705
Meade	4,788	4,702	4,753	4,708	4,696	4,637	4,547	4,436	4,381	4,365	4,247
Miami	21,618	21,795	21,787	21,783	21,897	21,997	22,060	22,462	23,018	23,295	23,466
Mitchell	8,117	7,988	7,917	7,907	7,972	7,817	7,670	7,578	7,462	7,298	7,203
Montgomery	42,281	42,738	43,288	42,726	41,819	40,976	40,626	40,442	40,068	39,220	38,816
Morris	6,419	6,189	6,274	6,323	6,142	6,100	6,053	6,096	6,113	6,212	6,198
Morton	3,454	3,455	3,508	3,552	3,533	3,561	3,577	3,568	3,547	3,495	3,480
Nemaha	11,211	10,899	10,897	10,815	10,646	10,500	10,431	10,278	10,196	10,581	10,446
Neosho	18,967	19,417	19,396	19,031	19,068	18,749	18,101	17,516	17,212	17,255	17,035
Ness	4,498	4,591	4,656	4,737	4,742	4,712	4,626	4,445	4,353	4,136	4,033
Northon	6,689	6,590	6,538	6,484	6,461	6,368	6,270	6,150	6,205	6,046	5,947
Osage	15,319	15,323	15,385	15,488	15,498	14,921	14,946	15,087	15,164	15,247	15,248

## Population of Kansas Counties, 1980-1990 (Concluded)

County	1980	1981	1982	1983	1984	1985	1986	1987	1988	1989	1990 <sup>r</sup>
Osborne	5,959	5,718	5,695	5,641	5,543	5,352	5,260	5,154	5,018	4,924	4,867
Ottawa	5,971	5,790	5,798	5,823	5,905	5,804	5,953	5,998	5,876	5,779	5,634
Pawnee	8,065	8,109	8,131	8,209	8,098	7,970	7,728	7,596	7,619	7,676	7,555
Phillips	7,406	7,268	7,233	7,182	7,103	6,971	6,831	6,851	6,827	6,696	6,590
Pottawatomie	14,782	14,857	15,260	15,423	15,468	15,433	15,470	15,786	15,929	16,148	16,128
Pratt	10,275	10,434	10,672	10,862	10,745	10,782	10,573	10,188	9,938	9,940	9,702
Rawlins	4,105	4,025	4,093	4,028	3,851	3,739	3,687	3,561	3,520	3,502	3,404
Reno	64,983	65,097	64,351	64,425	64,159	64,264	63,997	63,403	62,765	62,661	62,389
Republic	7,569	7,330	7,187	7,150	7,103	7,017	6,880	6,814	6,710	6,549	6,482
Rice	11,900	11,588	11,559	11,513	11,456	11,149	11,038	10,975	10,887	10,860	10,610
Riley	63,505	65,116	65,464	67,242	66,331	65,073	64,731	64,987	65,745	66,628	67,139
Rooks	7,006	7,077	7,205	7,199	7,055	6,943	6,827	6,496	6,320	6,210	6,039
Rush	4,516	4,459	4,426	4,480	4,452	4,359	4,249	4,083	3,996	3,886	3,842
Russell	8,868	8,873	9,119	9,230	9,205	9,071	8,791	8,520	8,335	8,031	7,835
Saline	48,905	49,273	49,236	49,719	50,155	49,615	49,187	49,489	49,587	49,319	49,301
Scott	5,782	5,655	5,723	5,803	5,864	5,766	5,647	5,606	5,521	5,413	5,289
Sedgewick	367,088	374,387	377,354	377,042	380,172	383,471	385,302	389,848	394,708	401,152	403,662
Seward	17,071	17,875	18,654	18,691	18,659	19,359	19,589	19,510	19,359	19,025	18,743
Shawnee	154,916	155,796	156,186	156,562	157,164	157,087	157,526	158,754	161,012	160,293	160,976
Sheridan	3,544	3,402	3,401	3,452	3,347	3,296	3,237	3,155	3,121	3,031	3,043
Sherman	7,759	7,488	7,473	7,556	7,473	7,356	7,113	7,049	7,052	7,002	6,926
Smith	5,947	5,749	5,694	5,715	5,558	5,502	5,431	5,327	5,254	5,197	5,078
Stafford	5,694	5,707	5,833	5,784	5,863	5,858	5,740	5,521	5,520	5,505	5,365
Stanton	2,339	2,352	2,335	2,440	2,390	2,381	2,424	2,442	2,416	2,343	2,333
Stevens	4,736	4,655	4,671	4,813	4,846	4,828	4,880	4,945	5,011	5,024	5,048
Sumner	24,928	25,317	25,461	25,377	25,235	25,218	25,326	25,463	25,637	25,792	25,841
Thomas	8,451	8,391	8,585	8,828	8,742	8,673	8,589	8,400	8,395	8,226	8,258
Trego	4,165	4,195	4,217	4,274	4,306	4,169	4,011	3,913	3,846	3,740	3,694
Wabaunsee	6,867	6,656	6,651	6,764	6,774	6,771	6,752	6,741	6,812	6,693	6,603
Wallace	2,045	1,999	1,980	2,034	2,017	1,967	1,937	1,941	1,958	1,842	1,821
Washington	8,543	8,147	8,153	8,078	7,875	7,743	7,551	7,529	7,492	7,206	7,073
Wichita	3,041	2,951	2,958	3,016	2,908	2,882	2,845	2,821	2,863	2,797	2,758
Wilson	12,128	11,681	11,720	11,552	11,381	11,207	11,090	10,849	10,550	10,494	10,289
Woodson	4,600	4,610	4,592	4,691	4,713	4,539	4,342	4,288	4,168	4,098	4,116
Wyandotte	172,335	171,784	170,995	170,246	169,423	169,896	169,587	168,252	166,582	163,637	162,026
<b>Kansas</b>	<b>2,364,236</b>	<b>2,384,813</b>	<b>2,401,220</b>	<b>2,415,565</b>	<b>2,424,119</b>	<b>2,427,428</b>	<b>2,432,638</b>	<b>2,445,422</b>	<b>2,462,057</b>	<b>2,472,864</b>	<b>2,477,588</b>

r - revised

Source: U.S. Bureau of the Census, USA Counties 1996 CD ROM and 1990 population revisions from the Bureau of the Census web page: www.census.gov

Population Change of Kansas Counties, 1980 to 1990

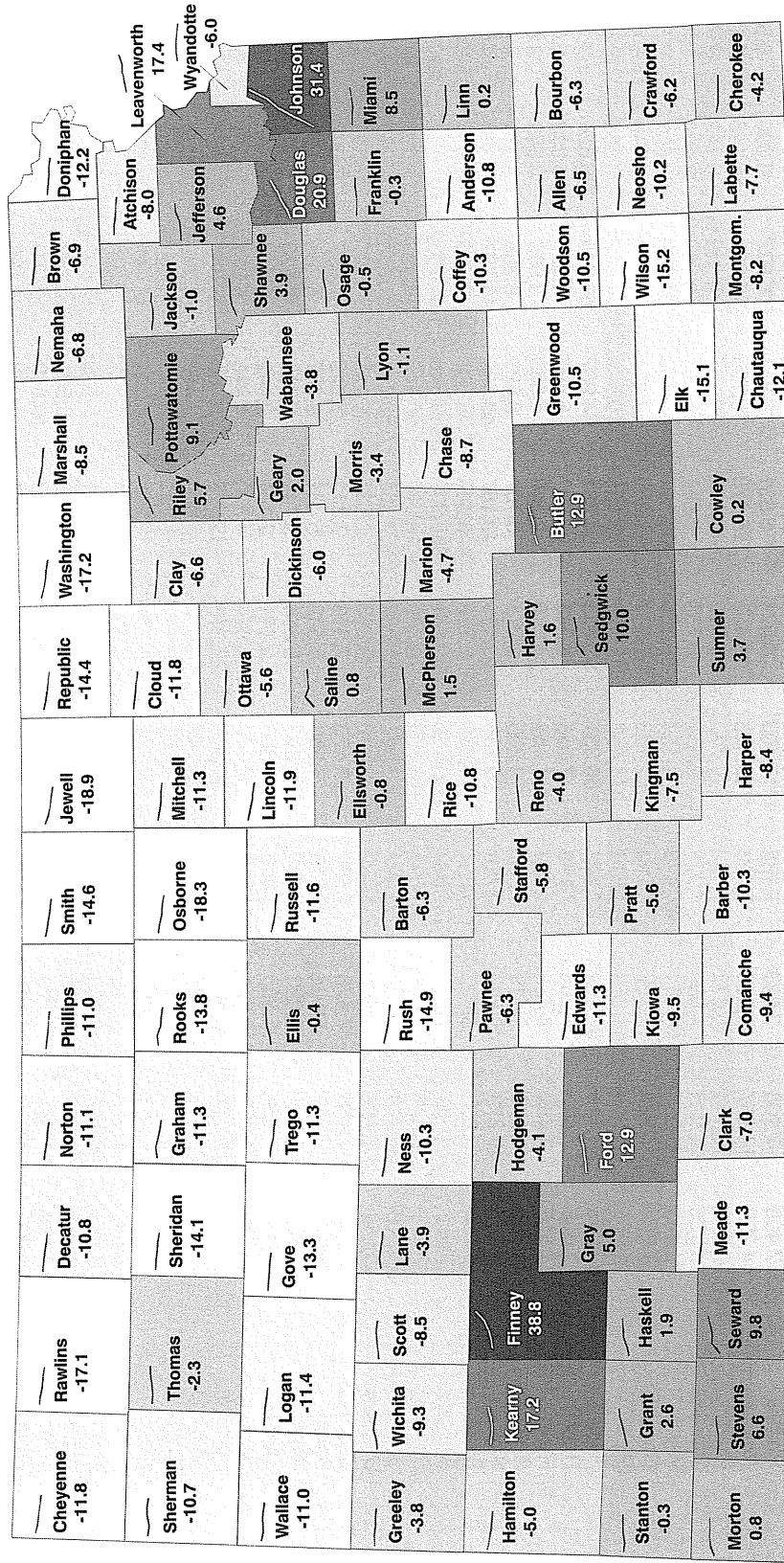

Counties are shaded by 1980 to 1990 percent change (listed below county name); line graphs show the 1950-1990 trend. Source: Institute for Public Policy and Business Research, The University of Kansas; data from U.S. Census.

Population of Kansas Counties, Census Years 1890-1990

County	1890	1900	1910	1920	1930	1940	1950	1960	1970	1980	1990*
Allen	13,509	19,507	27,640	23,509	21,391	19,874	18,187	16,369	15,043	15,654	14,638
Anderson	14,203	13,938	13,829	12,986	13,355	11,658	10,267	9,035	8,501	8,749	7,803
Atchison	26,758	28,606	28,107	23,411	23,945	22,222	21,496	20,898	19,165	18,397	16,932
Barber	7,973	6,594	9,916	9,739	10,178	9,073	8,521	8,713	7,016	6,548	5,874
Barton	13,172	13,784	17,876	18,422	19,776	25,010	29,909	32,368	30,663	31,343	29,382
Bourbon	28,575	24,712	24,007	23,198	22,386	20,944	19,153	16,090	15,215	15,969	14,966
Brown	20,319	22,369	21,314	20,949	20,553	17,395	14,651	13,229	11,685	11,955	11,128
Butler	24,055	23,363	23,059	43,842	35,904	32,013	31,001	38,395	38,658	44,782	50,580
Chase	8,233	8,246	7,527	7,144	6,952	6,345	4,831	3,921	3,408	3,309	3,021
Chautauqua	12,297	11,804	11,429	11,598	10,352	9,233	7,376	5,956	4,642	5,016	4,407
Cherokee	27,770	42,694	38,162	33,609	31,457	29,817	25,144	22,279	21,549	22,304	21,374
Cheyenne	4,401	2,640	4,248	5,587	6,948	6,221	5,668	4,708	4,256	3,678	3,243
Clark	2,357	1,701	4,093	4,989	4,796	4,081	3,946	3,396	2,896	2,599	2,418
Clay	16,146	15,833	15,251	14,365	14,556	13,281	11,697	10,675	9,890	9,802	9,158
Cloud	19,295	18,071	18,388	17,714	18,006	17,247	16,104	14,407	13,466	12,494	11,023
Coffey	15,856	16,643	15,205	14,254	13,653	12,278	10,408	8,403	7,397	9,370	8,404
Comanche	2,549	1,619	3,281	5,302	5,238	4,412	3,888	3,271	2,702	2,554	2,313
Cowley	34,478	30,156	31,790	35,155	40,903	38,139	36,905	37,861	35,012	36,824	36,915
Crawford	30,286	38,809	51,178	61,800	49,329	44,191	40,231	37,032	37,850	37,916	35,582
Decatur	8,414	9,234	8,976	8,121	8,866	7,434	6,185	5,778	4,988	4,509	4,021
Dickinson	22,273	21,816	24,361	25,777	25,870	22,929	21,190	21,572	19,993	20,175	18,958
Doniphan	13,535	15,079	14,422	13,438	14,063	12,936	10,499	9,574	9,107	9,268	8,134
Douglas	23,961	25,096	24,724	23,998	25,143	25,171	34,086	43,720	57,932	67,640	81,798
Edwards	3,600	3,682	7,033	7,057	7,295	6,377	5,936	5,118	4,581	4,271	3,787
Elk	12,216	11,443	10,128	9,034	9,210	8,180	6,679	5,048	3,858	3,918	3,327
Ellis	7,942	8,626	12,170	14,138	15,907	17,508	19,043	21,270	24,730	26,098	26,004
Ellsworth	9,272	9,626	10,444	10,379	10,132	9,855	8,465	7,677	6,146	6,640	6,586
Finney	4,231	3,469	6,908	7,674	11,014	10,092	15,092	16,093	19,029	23,825	33,070
Ford	5,308	5,497	11,393	14,273	20,647	17,254	19,670	20,938	22,587	24,315	27,463
Franklin	20,279	21,354	20,884	21,946	22,024	20,889	19,928	19,548	20,007	22,062	21,994
Geary	10,423	10,744	12,681	13,452	14,366	15,222	21,671	28,779	28,111	29,852	30,453
Gove	2,994	2,441	6,044	4,748	5,643	4,793	4,447	4,107	3,940	3,726	3,231
Graham	5,029	5,173	8,700	7,624	7,772	6,071	5,020	5,586	4,751	3,995	3,543
Grant	1,308	422	1,087	1,087	3,092	1,946	4,638	5,269	5,961	6,977	7,159
Gray	2,415	1,264	3,121	4,711	6,211	4,773	4,894	4,380	4,516	5,138	5,396

## Population of Kansas Counties, Census Years 1890-1990 (Continued)

County	1890	1900	1910	1920	1930	1940	1950	1960	1970	1980	1990r
Greeley	1,264	493	1,335	1,028	1,712	1,638	2,010	2,087	1,819	1,845	1,774
Greenwood	16,309	16,196	16,060	14,715	19,235	16,495	13,574	11,253	9,141	8,764	7,847
Hamilton	2,027	1,426	3,360	2,586	3,328	2,645	3,696	3,144	2,747	2,514	2,388
Harper	13,266	10,310	14,748	13,656	12,823	12,068	10,263	9,541	7,871	7,778	7,124
Harvey	17,601	17,591	19,200	20,744	22,120	21,712	21,698	25,865	27,236	30,531	31,028
Haskell	1,077	457	993	1,455	2,805	2,088	2,606	2,990	3,672	3,814	3,886
Hodgeman	2,395	2,032	2,930	3,734	4,157	3,535	3,310	3,115	2,662	2,269	2,177
Jackson	14,626	17,117	16,861	15,495	14,776	13,382	11,098	10,309	10,342	11,644	11,525
Jefferson	16,620	17,533	15,826	14,750	14,129	12,718	11,084	11,252	11,945	15,207	15,905
Jewell	19,349	19,420	18,148	16,240	14,462	11,970	9,698	7,217	6,099	5,241	4,251
Johnson	17,385	18,104	18,288	18,314	27,179	33,327	62,783	143,792	220,073	270,269	355,021
Kearny	1,571	1,107	3,206	2,617	3,196	2,525	3,492	3,108	3,047	3,435	4,027
Kingman	11,823	10,663	13,386	12,119	11,674	12,001	10,324	9,958	8,886	8,960	8,292
Kiowa	2,873	2,365	6,174	6,164	6,035	5,112	4,743	4,626	4,088	4,046	3,660
Labelle	27,586	27,387	31,423	34,047	31,346	30,352	29,285	26,805	25,775	25,682	23,693
Lane	2,060	1,563	2,603	2,848	3,372	2,821	2,808	3,060	2,707	2,472	2,375
Leavenworth	38,485	40,940	41,207	38,402	42,673	41,112	42,361	48,524	53,340	54,809	64,371
Lincoln	9,709	9,886	10,142	9,894	9,707	8,338	6,643	5,556	4,582	4,145	3,653
Linn	17,215	16,689	14,735	13,815	13,534	11,969	10,053	8,274	7,770	8,234	8,254
Logan	3,384	1,962	4,240	3,223	4,145	3,688	4,206	4,036	3,814	3,478	3,081
Lyon	23,196	25,074	24,927	26,154	29,240	26,424	26,576	26,928	32,071	35,108	34,732
McPherson	21,614	21,421	21,521	21,845	23,588	24,152	23,670	24,285	24,778	26,855	27,268
Marion	20,539	20,676	22,415	22,923	20,739	18,951	16,307	15,143	13,935	13,522	12,888
Marshall	23,912	24,355	23,880	22,730	23,056	20,986	17,926	15,598	13,139	12,787	11,705
Meade	2,542	1,581	5,055	5,542	6,858	5,522	5,710	5,505	4,912	4,788	4,247
Miami	19,614	21,641	20,030	19,809	21,243	19,489	19,698	19,884	19,254	21,618	23,466
Mitchell	15,037	14,647	14,089	13,886	12,774	11,399	10,320	8,866	8,010	8,117	7,203
Montgomery	23,104	29,039	49,474	49,645	51,411	49,729	46,487	45,007	39,949	42,281	38,816
Morris	11,381	11,967	12,397	12,005	11,859	10,363	8,485	7,392	6,432	6,419	6,198
Morton	724	304	1,333	3,177	4,092	2,186	2,610	3,354	3,576	3,454	3,480
Nemaha	19,249	20,376	19,072	18,487	18,342	16,761	14,341	12,897	11,825	11,211	10,446
Neosho	18,561	19,254	23,754	24,000	22,665	22,210	20,348	19,455	18,812	18,967	17,035
Ness	4,944	4,535	5,883	7,490	8,358	6,864	6,322	5,470	4,791	4,498	4,033
Norton	10,617	11,325	11,614	11,423	11,701	9,831	8,808	8,035	7,279	6,689	5,947
Osage	25,062	23,659	19,905	18,621	17,538	15,118	12,811	12,886	13,352	15,319	15,248

**Population of Kansas Counties, Census Years 1890-1990 (Concluded)**

County	1890	1900	1910	1920	1930	1940	1950	1960	1970	1980	1990*
Osborne	12,083	11,844	12,827	12,441	11,568	9,835	8,558	7,506	6,416	5,959	4,867
Ottawa	12,581	11,182	11,811	10,714	9,819	9,224	7,265	6,779	6,183	5,971	5,634
Pawnee	5,204	5,084	8,859	9,323	10,510	10,300	11,041	10,254	8,484	8,065	7,555
Phillips	13,661	14,442	14,150	12,505	12,159	10,435	9,273	8,709	7,888	7,406	6,590
Pottawatomie	17,722	18,470	17,522	16,154	15,862	14,015	12,344	11,957	11,755	14,782	16,128
Pratt	8,118	7,085	11,156	12,909	13,312	12,348	12,156	12,122	10,056	10,275	9,702
Rawlins	6,756	5,241	6,380	6,799	7,362	6,618	5,728	5,279	4,393	4,105	3,404
Reno	27,079	29,027	37,853	44,423	47,785	52,165	54,058	59,055	60,765	64,983	62,389
Republic	19,002	18,248	17,447	15,855	14,745	13,124	11,478	9,768	8,498	7,569	6,482
Rice	14,451	14,745	15,106	14,832	13,800	17,213	15,635	13,909	12,320	11,900	10,610
Riley	13,183	13,828	15,783	20,650	19,882	20,617	33,405	41,914	56,788	63,505	67,139
Rooks	8,018	7,960	11,282	9,966	9,534	8,497	9,043	9,734	7,628	7,006	6,039
Rush	5,204	6,134	7,826	8,360	9,093	8,285	7,231	6,160	5,117	4,516	3,842
Russell	7,333	8,489	10,800	10,748	11,045	13,464	13,406	11,348	9,428	8,868	7,835
Saline	17,442	17,076	20,338	25,103	29,337	29,535	33,409	54,715	46,592	48,905	49,301
Scott	1,262	1,098	3,047	3,121	3,976	3,773	4,921	5,228	5,606	5,782	5,289
Sedgewick	43,626	44,037	73,095	92,234	136,330	143,311	222,290	343,231	350,694	367,088	403,662
Seward	1,503	822	4,091	6,220	8,075	6,540	9,972	15,930	15,744	17,071	18,743
Shawnee	49,172	53,727	61,874	69,159	85,200	91,247	105,418	141,286	155,322	154,916	160,976
Sheridan	3,733	3,819	5,651	5,484	6,038	5,312	4,607	4,267	3,859	3,544	3,043
Sherman	5,261	3,341	4,549	5,592	7,400	6,421	7,373	6,682	7,792	7,759	6,926
Smith	15,613	16,384	15,365	14,985	13,545	10,582	8,846	7,776	6,757	5,947	5,078
Stafford	8,520	9,829	12,510	11,559	10,460	10,487	8,816	7,451	5,943	5,694	5,365
Stanton	1,031	327	1,034	908	2,152	1,443	2,263	2,108	2,287	2,339	2,333
Stevens	1,418	620	2,453	3,943	4,655	3,193	4,516	4,400	4,198	4,736	5,048
Sumner	30,271	25,631	30,654	29,213	28,960	26,163	23,646	25,316	23,553	24,928	25,841
Thomas	5,538	4,112	5,455	5,517	7,334	6,425	7,572	7,358	7,501	8,451	8,258
Trego	2,535	2,722	5,398	5,880	6,470	5,822	5,868	5,473	4,436	4,165	3,694
Wabaunsee	11,720	12,813	12,721	11,424	10,830	9,219	7,212	6,648	6,397	6,867	6,603
Wallace	2,468	1,178	2,759	2,424	2,882	2,216	2,508	2,069	2,215	2,045	1,821
Washington	22,894	21,963	20,229	17,984	17,112	15,921	12,977	10,739	9,249	8,543	7,073
Wichita	1,827	1,197	2,006	1,856	2,579	2,185	2,640	2,765	3,274	3,041	2,758
Wilson	15,286	15,621	19,810	21,157	18,646	17,723	14,815	13,077	11,317	12,128	10,289
Woodson	9,021	10,022	9,450	8,984	8,526	8,014	6,711	5,423	4,789	4,600	4,116
Wyandotte	54,407	73,227	100,068	122,218	141,211	145,071	165,318	185,495	186,845	172,335	162,026
<b>Kansas</b>	<b>1,427,096</b>	<b>1,470,495</b>	<b>1,690,949</b>	<b>1,769,257</b>	<b>1,880,999</b>	<b>1,801,028</b>	<b>1,905,299</b>	<b>2,178,611</b>	<b>2,249,071</b>	<b>2,364,236</b>	<b>2,477,588</b>

r - revised

Source: U.S. Bureau of the Census, *Fifteenth Census of the United States: 1930, Vol. 1*; *Census of Population, 1960: Number of Inhabitants, Final Report*; *1980 Census of Population, Vol. 1, Chapter A, Part 18; 1990 Census of Population, STF 1-A*.

**Population Projections of Kansas Counties, 1995-2030, Selected Years  
and Percent Change, 1990-2030**

County	1995	2000	2005	2010	2015	2020	2025	2030	% Change
Allen	14,119	13,214	12,771	12,279	11,989	11,615	11,271	10,922	-25.4
Anderson	7,672	7,308	7,111	6,893	6,756	6,605	6,473	6,370	-18.4
Atchison	16,475	15,617	15,154	14,574	14,159	13,802	13,494	13,196	-22.1
Barber	5,810	5,393	5,220	5,065	4,952	4,876	4,816	4,783	-18.6
Barton	29,616	27,857	27,161	26,281	25,772	25,414	25,093	24,751	-15.8
Bourbon	14,830	14,242	13,872	13,415	13,153	12,905	12,760	12,641	-15.5
Brown	11,072	10,624	10,385	10,134	10,048	10,015	10,076	10,195	-8.4
Butler	53,768	55,968	58,091	60,224	62,429	64,342	65,861	66,991	32.4
Chase	2,876	2,657	2,478	2,328	2,199	2,063	1,935	1,807	-40.2
Chautauqua	4,141	3,783	3,567	3,348	3,208	3,047	2,902	2,771	-37.1
Cherokee	21,258	20,942	20,571	20,171	19,861	19,638	19,459	19,274	-9.8
Cheyenne	3,067	2,813	2,642	2,483	2,363	2,250	2,154	2,072	-36.1
Clark	2,313	2,187	2,074	1,989	1,919	1,852	1,788	1,729	-28.5
Clay	8,842	8,231	7,830	7,389	7,077	6,707	6,381	6,058	-33.9
Cloud	10,684	10,025	9,604	9,120	8,763	8,398	8,062	7,750	-29.7
Coffey	8,105	7,698	7,461	7,272	7,146	7,068	7,023	7,013	-16.6
Comanche	2,196	2,041	1,958	1,883	1,848	1,813	1,790	1,779	-23.1
Cowley	37,704	37,644	37,880	37,774	37,886	37,748	37,480	37,019	0.3
Crawford	34,828	34,037	33,930	33,879	33,779	33,709	33,762	33,882	-4.7
Decatur	3,793	3,441	3,234	3,059	2,942	2,809	2,694	2,601	-35.3
Dickinson	18,631	17,743	17,208	16,542	16,112	15,656	15,296	14,969	-21.0
Doniphan	7,983	7,406	7,161	6,847	6,628	6,414	6,201	5,979	-26.5
Douglas	88,786	95,849	100,419	102,015	102,503	103,243	103,976	104,199	27.4
Edwards	3,587	3,306	3,138	2,982	2,862	2,739	2,637	2,554	-32.6
Elk	3,195	2,990	2,847	2,692	2,575	2,462	2,375	2,313	-30.5
Ellis	25,736	25,360	25,667	25,804	26,013	26,259	26,563	26,844	3.2
Ellsworth	6,673	6,636	6,738	6,818	6,875	6,902	6,924	6,944	5.4
Finney	40,420	48,048	55,754	63,653	71,732	79,824	87,241	93,517	182.8
Ford	30,025	31,776	33,875	35,895	38,137	40,614	43,091	45,497	65.7
Franklin	22,351	22,393	22,293	22,196	22,299	22,536	22,818	23,084	5.0
Geary	32,014	33,258	34,559	35,764	37,133	38,376	39,462	40,322	32.4
Gove	3,051	2,858	2,723	2,618	2,544	2,497	2,476	2,483	-23.2
Graham	3,467	3,190	3,082	2,947	2,844	2,759	2,683	2,622	-26.0
Grant	7,230	7,115	7,151	7,201	7,298	7,417	7,561	7,740	8.1
Gray	5,474	5,533	5,639	5,766	5,875	5,961	6,046	6,139	13.8

**Population Projections of Kansas Counties, 1995-2030, Selected Years  
and Percent Change, 1990-2030 (Continued)**

County	1995	2000	2005	2010	2015	2020	2025	2030	% Change
Greeley	1,783	1,714	1,678	1,650	1,645	1,643	1,650	1,664	-6.2
Greenwood	7,611	7,155	6,835	6,489	6,234	5,999	5,821	5,669	-27.8
Hamilton	2,333	2,203	2,127	2,048	1,994	1,922	1,863	1,817	-23.9
Harper	6,980	6,570	6,316	6,046	5,884	5,721	5,605	5,521	-22.5
Harvey	31,709	31,760	32,043	31,975	32,031	31,928	31,743	31,354	1.1
Haskell	3,912	3,815	3,839	3,846	3,897	3,953	4,027	4,123	6.1
Hodgeman	2,177	2,138	2,140	2,150	2,194	2,276	2,383	2,519	15.7
Jackson	11,552	11,472	11,435	11,438	11,511	11,641	11,817	12,025	4.3
Jefferson	16,486	16,746	17,220	17,622	17,897	18,012	18,029	17,996	13.1
Jewell	3,939	3,560	3,335	3,088	2,892	2,696	2,545	2,430	-42.8
Johnson	411,997	465,124	512,428	554,665	592,265	624,137	646,334	655,447	84.6
Kearny	4,348	4,590	4,918	5,247	5,597	5,947	6,308	6,678	65.8
Kingman	8,226	7,847	7,671	7,465	7,355	7,217	7,083	6,980	-15.8
Kiowa	3,606	3,365	3,258	3,144	3,056	3,017	2,985	2,969	-18.9
Labette	23,771	23,059	22,893	22,637	22,591	22,572	22,642	22,785	-3.8
Lane	2,319	2,181	2,077	1,984	1,921	1,847	1,786	1,731	-27.1
Leavenworth	70,336	73,616	77,244	79,944	82,933	85,121	86,628	87,236	35.5
Lincoln	3,506	3,259	3,119	2,951	2,827	2,710	2,626	2,563	-29.8
Linn	8,426	8,498	8,663	8,779	8,877	8,969	9,080	9,205	11.5
Logan	3,040	2,803	2,720	2,614	2,550	2,500	2,461	2,442	-20.7
Lyon	35,115	35,196	36,147	36,537	36,963	37,347	37,805	38,255	10.1
McPherson	27,977	27,946	28,208	28,087	28,172	28,091	28,006	27,723	1.7
Marion	12,726	12,318	12,109	11,811	11,591	11,299	11,001	10,660	-17.3
Marshall	11,205	10,382	9,921	9,483	9,228	8,944	8,694	8,460	-27.7
Meade	4,146	3,918	3,814	3,718	3,666	3,650	3,690	3,780	-11.0
Miami	24,915	25,963	26,876	27,839	28,826	29,739	30,459	30,998	32.1
Mitchell	6,831	6,457	6,242	6,083	5,973	5,892	5,859	5,869	-18.5
Montgomery	37,809	35,955	34,846	33,706	32,980	32,445	32,074	31,828	-18.0
Morris	6,199	6,089	6,028	5,962	5,931	5,894	5,864	5,830	-5.9
Morton	3,390	3,187	3,111	3,018	2,979	2,892	2,801	2,708	-22.2
Nemaha	10,412	9,955	9,765	9,570	9,551	9,524	9,508	9,527	-8.8
Neosho	16,676	15,842	15,444	15,014	14,790	14,652	14,603	14,646	-14.0
Ness	3,899	3,513	3,356	3,177	3,055	2,919	2,794	2,677	-33.6
Norton	5,690	5,279	5,063	4,805	4,650	4,464	4,299	4,132	-30.5
Osage	15,386	15,207	15,177	15,086	15,088	14,946	14,743	14,476	-5.1



**Population Projections of Kansas Counties, 1995-2030, Selected Years  
and Percent Change, 1990-2030 (Concluded)**

County	1995	2000	2005	2010	2015	2020	2025	2030	% Change
Osborne	4,539	4,166	3,902	3,671	3,505	3,358	3,251	3,188	-34.5
Ottawa	5,488	5,292	5,123	5,002	4,897	4,801	4,716	4,654	-17.4
Pawnee	7,184	6,701	6,455	6,182	5,994	5,756	5,523	5,293	-29.9
Phillips	6,524	6,179	6,020	5,852	5,743	5,628	5,531	5,476	-16.9
Pottawatomie	17,095	17,722	18,524	19,333	20,155	20,942	21,649	22,279	38.1
Pratt	9,391	8,873	8,613	8,316	8,132	7,927	7,750	7,578	-21.9
Rawlins	3,196	3,010	2,883	2,788	2,732	2,711	2,722	2,772	-18.6
Reno	61,746	58,898	57,767	56,067	55,283	54,225	53,281	52,222	-16.3
Republic	6,318	5,897	5,666	5,434	5,279	5,122	4,995	4,929	-24.0
Rice	10,352	9,720	9,384	9,008	8,775	8,579	8,431	8,312	-21.7
Riley	68,578	70,970	73,083	75,066	76,062	77,457	79,358	81,265	21.0
Rooks	5,708	5,294	5,077	4,867	4,704	4,559	4,475	4,458	-26.2
Rush	3,647	3,377	3,202	3,059	2,956	2,871	2,818	2,799	-27.2
Russell	7,427	6,877	6,488	6,161	5,889	5,641	5,431	5,260	-32.9
Saline	49,784	48,314	47,353	45,836	44,958	43,870	42,912	41,773	-15.3
Scott	5,127	4,874	4,750	4,631	4,566	4,542	4,562	4,633	-12.4
Sedgwick	430,078	442,377	453,828	459,161	469,544	478,337	485,538	488,891	21.1
Seward	20,013	21,035	21,967	22,990	24,237	25,632	27,093	28,604	52.6
Shawnee	167,777	169,632	171,672	171,010	171,506	170,952	169,640	166,809	3.6
Sheridan	2,897	2,736	2,656	2,601	2,583	2,587	2,621	2,698	-11.3
Sherman	6,669	6,293	6,068	5,827	5,668	5,537	5,458	5,430	-21.6
Smith	4,911	4,577	4,353	4,153	3,983	3,829	3,699	3,611	-28.9
Stafford	5,227	5,032	4,850	4,713	4,632	4,561	4,507	4,473	-16.6
Stanton	2,416	2,410	2,457	2,496	2,561	2,659	2,784	2,936	25.9
Stevens	5,256	5,334	5,455	5,593	5,782	5,934	6,068	6,207	23.0
Sumner	26,197	26,592	27,219	27,912	28,610	29,310	30,116	31,048	20.2
Thomas	8,334	8,138	8,103	8,032	8,045	8,045	8,060	8,079	-2.2
Trego	3,588	3,213	3,020	2,824	2,681	2,547	2,411	2,272	-38.5
Wabaunsee	6,536	6,391	6,241	6,145	6,086	6,040	5,998	5,960	-9.7
Wallace	1,782	1,732	1,701	1,700	1,722	1,781	1,862	1,969	8.1
Washington	6,859	6,202	5,937	5,615	5,377	5,181	5,022	4,894	-30.8
Wichita	2,675	2,565	2,540	2,538	2,562	2,605	2,674	2,786	1.0
Wilson	10,096	9,307	8,993	8,571	8,288	8,053	7,851	7,674	-25.4
Woodson	3,935	3,634	3,484	3,342	3,264	3,197	3,146	3,114	-24.4
Wyandotte	166,881	160,461	159,566	157,358	157,097	157,917	158,983	160,026	-1.2
<b>Kansas</b>	<b>2,526,619</b>	<b>2,562,890</b>	<b>2,604,664</b>	<b>2,645,887</b>	<b>2,688,165</b>	<b>2,723,689</b>	<b>2,754,617</b>	<b>2,780,613</b>	<b>12.2</b>

Source: Floerchinger, Teresa D., Kansas Population Projections, 1995-2030, Kansas Division of the Budget, September, 1992.



**Estimates of the Population of Kansas Counties by Age Group  
July 1, 1997**

	Total	0-4 years	5-17 years	18-24 years	25-44 years	45-64 years	16+ years	65+ years
Allen	14,442	887	2,990	1,162	3,637	3,018	11,030	2,748
Anderson	8,021	473	1,607	553	1,847	1,763	6,202	1,778
Atchison	16,319	1,046	3,533	1,289	4,100	3,519	12,380	2,832
Barber	5,412	325	1,096	296	1,392	1,143	4,155	1,160
Barton	27,936	1,902	5,570	2,148	7,622	6,045	21,301	4,649
Bourbon	15,227	964	2,870	1,360	3,758	3,180	11,886	3,095
Brown	11,037	695	2,265	725	2,694	2,212	8,459	2,446
Butler	60,235	4,019	12,994	4,613	18,141	12,628	45,372	7,840
Chase	2,893	170	538	167	716	622	2,277	680
Chautauqua	4,399	234	765	232	942	1,065	3,540	1,161
Cherokee	22,547	1,317	4,532	1,956	5,733	5,067	17,528	3,942
Cheyenne	3,208	173	594	141	766	748	2,551	786
Clark	2,444	125	469	118	598	545	1,932	589
Clay	9,226	525	1,786	555	2,255	1,982	7,203	2,123
Cloud	10,190	530	1,736	951	2,256	2,172	8,202	2,545
Coffey	8,741	508	1,834	546	2,364	1,764	6,727	1,725
Comanche	2,021	117	359	109	457	445	1,596	534
Cowley	36,716	2,341	7,339	3,060	9,911	8,047	28,275	6,018
Crawford	35,986	1,939	6,264	4,848	9,028	6,850	28,779	7,057
Decatur	3,527	217	664	143	825	775	2,739	903
Dickinson	19,705	1,192	3,865	1,272	5,035	4,448	15,305	3,893
Doniphan	7,664	455	1,508	775	1,961	1,573	5,964	1,392
Douglas	91,093	5,379	13,580	23,559	27,205	13,850	74,303	7,520
Edwards	3,426	189	663	189	841	747	2,670	797
Elk	3,360	184	521	188	646	822	2,760	999
Ellis	26,342	1,613	5,124	3,868	7,370	4,823	20,408	3,544
Ellsworth	6,284	306	1,122	456	1,725	1,295	5,048	1,380
Finney	35,909	3,790	8,727	4,022	11,375	5,388	24,693	2,607
Ford	29,254	2,545	6,120	3,333	8,351	5,351	21,549	3,554
Franklin	23,790	1,711	4,908	1,901	6,470	5,052	17,964	3,748
Geary	25,321	2,516	4,767	4,414	7,780	3,898	18,711	1,946
Gove	3,085	184	637	169	755	708	2,373	632
Graham	3,248	167	661	150	787	816	2,520	667
Grant	7,896	670	2,071	647	2,371	1,470	5,467	667
Gray	5,493	413	1,335	396	1,566	1,069	3,959	714

**Estimates of the Population of Kansas Counties by Age Group  
July 1, 1997 (Continued)**

	Total	0-4 years	5-17 years	18-24 years	25-44 years	45-64 years	16+ years	65+ years
Greeley	1,728	137	391	107	489	349	1,252	255
Greenwood	8,043	440	1,445	517	1,836	1,770	6,428	2,035
Hamilton	2,284	142	442	140	587	534	1,776	439
Harper	6,497	376	1,227	365	1,565	1,443	5,073	1,521
Harvey	31,594	1,977	6,438	2,321	8,871	6,751	24,217	5,236
Haskell	4,008	335	966	331	1,201	784	2,869	391
Hodgeman	2,229	150	456	107	565	521	1,688	430
Jackson	12,036	778	2,566	896	3,208	2,637	9,103	1,951
Jefferson	17,930	1,091	3,731	1,233	5,081	4,213	13,714	2,581
Jewell	3,966	210	723	173	897	971	3,160	992
Johnson	417,336	29,543	80,715	33,242	147,745	87,644	320,306	38,447
Kearny	4,199	371	1,027	323	1,236	780	2,957	462
Kingman	8,512	558	1,746	496	2,153	1,890	6,489	1,669
Kiowa	3,440	198	680	232	837	761	2,671	732
Labette	22,852	1,433	4,512	2,020	5,975	4,684	17,681	4,228
Lane	2,186	135	466	121	532	503	1,662	429
Leavenworth	70,176	4,480	14,262	5,233	26,428	13,224	53,732	6,549
Lincoln	3,344	167	622	135	783	760	2,657	877
Linn	9,064	503	1,794	575	2,106	2,120	7,075	1,966
Logan	3,045	185	618	173	745	710	2,343	614
Lyon	34,085	2,466	6,683	5,329	9,729	5,689	25,959	4,189
McPherson	27,596	1,780	5,550	1,884	7,618	5,812	21,099	4,952
Marion	12,914	676	2,373	756	3,074	2,928	10,274	3,107
Marshall	11,146	708	2,169	587	2,659	2,429	8,583	2,594
Meade	4,396	294	908	266	1,123	984	3,342	821
Miami	26,190	1,675	5,490	1,950	7,543	5,948	19,976	3,584
Mitchell	7,002	405	1,359	497	1,775	1,427	5,486	1,539
Montgomery	37,144	2,343	7,062	3,042	9,317	8,217	28,968	7,163
Morris	6,197	360	1,179	348	1,515	1,415	4,866	1,380
Morton	3,374	230	795	235	935	730	2,485	449
Nemaha	10,254	715	2,168	659	2,464	2,098	7,709	2,150
Neosho	16,951	1,045	3,233	1,402	4,374	3,686	13,187	3,211
Ness	3,638	187	749	151	947	768	2,804	836
Norton	5,815	292	978	476	1,505	1,271	4,740	1,293
Osage	17,082	1,037	3,533	1,093	4,616	3,826	13,104	2,977

**Estimates of the Population of Kansas Counties by Age Group  
July 1, 1997 (Concluded)**

	Total	0-4 years	5-17 years	18-24 years	25-44 years	45-64 years	16+ years	65+ years
Osborne	4,508	271	779	219	982	1,013	3,585	1,244
Ottawa	5,825	332	1,129	304	1,486	1,362	4,543	1,212
Pawnee	7,240	385	1,423	514	1,948	1,598	5,702	1,372
Phillips	6,062	352	1,126	302	1,498	1,367	4,774	1,417
Pottawatomie	18,206	1,324	3,947	1,453	5,252	3,551	13,614	2,679
Pratt	9,705	554	1,918	737	2,524	2,131	7,564	1,841
Rawlins	3,211	174	661	154	778	759	2,467	685
Reno	62,920	3,932	11,860	5,296	18,219	13,525	49,030	10,088
Republic	6,140	324	1,039	257	1,361	1,439	4,948	1,720
Rice	9,991	661	2,000	528	2,445	2,284	7,641	2,073
Riley	63,186	4,400	9,391	19,847	18,636	6,781	50,737	4,131
Rooks	5,724	360	1,141	324	1,398	1,258	4,414	1,243
Rush	3,430	180	584	152	800	840	2,754	874
Russell	7,630	379	1,346	408	1,884	1,787	6,118	1,826
Saline	51,620	3,481	9,997	4,529	15,394	10,940	39,745	7,279
Scott	4,991	343	1,087	324	1,386	1,046	3,744	805
Sedgwick	438,679	34,234	86,823	41,344	140,375	86,626	331,292	49,277
Seward	20,154	1,861	4,609	2,267	6,125	3,527	14,382	1,765
Shawnee	164,932	10,806	31,560	14,545	50,997	35,648	127,949	21,376
Sheridan	2,747	176	599	126	683	659	2,070	504
Sherman	6,600	464	1,281	580	1,649	1,561	5,063	1,065
Smith	4,659	221	801	183	1,027	1,108	3,787	1,319
Stafford	5,101	329	959	288	1,240	1,085	3,953	1,200
Stanton	2,330	212	538	188	646	521	1,657	225
Stevens	5,405	437	1,238	374	1,506	1,111	3,936	739
Sumner	26,983	1,844	5,912	1,741	7,307	5,710	20,230	4,469
Thomas	8,183	553	1,740	892	2,227	1,578	6,183	1,193
Trego	3,331	177	680	140	809	723	2,583	802
Wabaunsee	6,704	413	1,365	463	1,776	1,515	5,131	1,172
Wallace	1,800	126	392	146	465	376	1,351	295
Washington	6,598	341	1,256	351	1,407	1,484	5,210	1,759
Wichita	2,703	199	652	165	726	560	1,951	401
Wilson	10,292	600	2,023	629	2,464	2,324	8,028	2,252
Woodson	3,973	210	726	242	914	827	3,155	1,054
Wyandotte	152,627	11,381	31,600	14,386	45,376	30,365	114,906	19,519
<b>Kansas</b>	<b>2,594,840</b>	<b>179,279</b>	<b>508,652</b>	<b>252,124</b>	<b>779,024</b>	<b>524,166</b>	<b>1,989,460</b>	<b>351,595</b>

Source: U.S. Bureau of the Census Web site: [www.census.gov/population/estimates/county/ca/caks96.txt](http://www.census.gov/population/estimates/county/ca/caks96.txt). Internet release date: September 4, 1998

**Median Age of Persons in Kansas Counties  
Census Years 1960-1990**

County	1960	1970	1980	1990	County	1960	1970	1980	1990
Allen	36.5	37.4	33.1	35.5	Linn	40.8	42.2	37.8	39.3
Anderson	36.8	37.2	35.8	38.1	Logan	28.1	30.8	33.4	38.1
Atchison	30.6	28.6	29.7	33.5	Lyon	29.9	24.3	26.3	29.1
Barber	32.1	37.8	37.8	37.5	McPherson	31.7	31.4	31.8	34.7
Barton	28.6	29.8	30.8	34.8	Marion	34.0	37.7	39.0	39.4
Bourbon	39.6	39.5	35.4	36.8	Marshall	37.6	41.0	39.8	38.4
Brown	38.6	40.9	36.0	36.7	Meade	29.8	34.6	33.6	36.9
Butler	29.5	30.3	31.0	33.8	Miami	36.5	33.9	32.5	34.3
Chase	38.1	42.2	38.5	39.7	Mitchell	36.5	36.7	33.5	37.7
Chautauqua	41.3	46.9	42.8	43.3	Montgomery	34.8	37.0	33.4	36.5
Cherokee	36.0	34.6	34.0	35.8	Morris	37.4	41.4	39.6	38.9
Cheyenne	34.2	38.4	41.1	41.8	Morton	25.5	27.9	28.8	33.2
Clark	34.0	40.8	41.9	41.1	Nemaha	32.9	34.9	34.0	35.6
Clay	38.7	40.3	37.2	39.2	Neosho	35.0	34.7	33.4	36.3
Cloud	36.6	36.9	36.5	39.9	Ness	33.0	35.0	36.7	38.5
Coffey	39.9	43.0	33.1	36.2	Norton	37.1	37.1	38.3	39.0
Comanche	35.6	40.4	40.5	41.6	Osage	35.2	34.7	33.0	36.0
Cowley	33.1	34.0	32.6	34.7	Osborne	37.5	43.6	41.6	42.7
Crawford	37.9	32.9	33.3	34.4	Ottawa	38.6	39.8	37.9	38.5
Decatur	35.0	39.0	39.3	40.2	Pawnee	38.1	37.8	35.1	37.4
Dickinson	35.3	35.5	36.2	37.3	Phillips	35.0	36.7	37.8	40.4
Doniphan	34.4	31.7	31.4	35.1	Pottawatomie	34.1	33.4	30.2	32.8
Douglas	24.3	23.2	24.3	25.8	Pratt	32.1	36.2	33.9	36.8
Edwards	33.8	38.0	37.8	39.4	Rawlins	29.8	35.6	35.5	38.8
Elk	43.5	47.8	44.8	47.0	Reno	30.0	29.6	30.6	35.0
Ellis	23.4	23.0	25.6	31.1	Republic	39.6	42.5	43.5	44.5
Ellsworth	38.1	41.0	38.9	38.0	Rice	33.0	35.6	35.6	37.0
Finney	24.7	24.1	26.2	27.2	Riley	23.0	22.5	22.6	23.8
Ford	29.1	27.9	28.7	30.2	Rooks	29.3	34.6	35.0	37.9
Franklin	34.2	31.7	32.4	33.3	Rush	34.6	40.9	42.0	43.1
Geary	23.9	23.2	23.9	26.5	Russell	33.0	37.6	37.9	40.9
Gove	27.5	30.4	31.8	38.2	Saline	24.9	26.6	29.6	33.5
Graham	27.2	30.9	35.5	39.1	Scott	27.0	28.3	30.1	35.0
Grant	23.8	25.2	26.8	29.2	Sedgwick	26.7	26.3	28.7	31.8
Gray	30.3	31.2	29.3	32.2	Seward	25.7	26.0	26.9	29.0
Greeley	25.9	30.8	31.5	33.2	Shawnee	28.5	27.2	30.3	33.8
Greenwood	37.6	42.2	41.2	41.2	Sheridan	26.9	29.7	31.8	37.1
Hamilton	27.3	33.6	37.0	38.1	Sherman	31.1	28.3	30.7	35.5
Harper	36.0	42.0	40.8	39.6	Smith	38.2	42.4	43.0	45.1
Harvey	30.2	30.6	31.1	34.7	Stafford	36.9	43.3	41.9	39.0
Haskell	25.4	25.8	28.0	30.5	Stanton	25.8	26.3	28.2	31.4
Hodgeman	29.9	33.1	36.5	37.0	Stevens	26.3	29.7	29.6	32.7
Jackson	37.4	34.3	32.4	34.9	Sumner	32.8	34.6	33.8	34.9
Jefferson	34.1	31.2	32.8	35.2	Thomas	28.6	29.3	27.9	32.3
Jewell	40.0	41.6	40.0	42.7	Trego	28.6	36.0	34.9	39.1
Johnson	28.3	27.0	30.4	32.8	Wabaunsee	36.8	37.2	35.6	36.4
Kearny	26.1	28.0	28.0	30.8	Wallace	29.8	29.2	31.3	34.6
Kingman	32.1	35.8	34.8	36.9	Washington	38.0	40.7	40.0	42.1
Kiowa	33.7	40.5	35.1	38.5	Wichita	25.5	24.8	28.8	33.6
Labette	35.9	33.7	32.3	35.0	Wilson	37.4	41.1	35.7	39.1
Lane	28.5	33.7	34.7	37.9	Woodson	41.4	43.6	41.1	41.4
Leavenworth	32.0	29.0	30.1	33.1	Wyandotte	28.7	27.3	28.8	31.7
Lincoln	38.5	43.9	44.0	42.4	<b>Kansas</b>	<b>26.9</b>	<b>28.7</b>	<b>30.1</b>	<b>32.9</b>

Source: U.S. Bureau of the Census, 1970 Census of Population, PC(1)-B18;

1980 Census of Population, PC80-1-B18; 1990 Census of Population and Housing, CPH-1-18.

## Age, by County, in Kansas, 1990

County	All Persons	Under 5 Years	18 years and over	65 years and over	Median Age
Allen	14,638	1,006	10,654	2,777	35.5
Anderson	7,803	518	5,741	1,718	38.1
Atchison	16,932	1,183	12,255	2,859	33.5
Barber	5,874	393	4,305	1,257	37.5
Barton	29,382	2,231	21,457	4,913	34.8
Bourbon	14,966	1,071	11,089	3,051	36.8
Brown	11,128	817	8,069	2,417	36.7
Butler	50,580	3,822	35,973	6,770	33.8
Chase	3,021	197	2,267	700	39.7
Chautauqua	4,407	268	3,374	1,167	43.3
Cherokee	21,374	1,427	15,733	3,771	35.8
Cheyenne	3,243	200	2,461	782	41.8
Clark	2,418	133	1,812	583	41.1
Clay	9,158	593	6,818	2,100	39.2
Cloud	11,023	661	8,500	2,727	39.9
Coffey	8,404	563	6,116	1,648	36.2
Comanche	2,313	152	1,749	605	41.6
Cowley	36,915	2,594	27,129	6,020	34.7
Crawford	35,568	2,158	27,284	6,972	34.4
Decatur	4,021	280	2,983	984	40.2
Dickinson	18,958	1,286	14,013	3,766	37.3
Doniphan	8,134	536	6,015	1,470	35.1
Douglas	81,798	5,132	65,070	6,627	25.8
Edwards	3,787	222	2,840	886	39.4
Elk	3,327	197	2,610	988	47.0
Ellis	26,004	1,774	19,273	3,469	31.1
Ellsworth	6,586	372	5,027	1,466	38.0
Finney	33,070	3,493	21,768	2,559	27.2
Ford	27,463	2,459	19,508	3,468	30.2
Franklin	21,994	1,759	15,835	3,432	33.3
Geary	30,453	3,387	21,457	2,340	26.5
Gove	3,231	220	2,362	648	38.2
Graham	3,543	211	2,616	722	39.1
Grant	7,159	643	4,691	625	29.2
Gray	5,396	464	3,668	720	32.2
Greeley	1,774	153	1,227	278	33.2
Greenwood	7,847	467	5,981	1,984	41.2
Hamilton	2,388	163	1,772	473	38.1
Harper	7,124	472	5,318	1,651	39.6
Harvey	31,028	2,130	22,858	5,099	34.7
Haskell	3,886	348	2,621	401	30.5
Hodgeman	2,177	176	1,566	415	37.0
Jackson	11,525	842	8,223	1,866	34.9
Jefferson	15,905	1,085	11,543	2,341	35.2
Jewell	4,251	275	3,235	1,054	42.7
Johnson	355,054	28,049	259,938	33,420	32.8
Kearny	4,027	373	2,685	459	30.8
Kingman	8,292	591	5,996	1,644	36.9
Kiowa	3,660	238	2,711	773	38.5
Labette	23,693	1,698	17,401	4,371	35.0
Lane	2,375	160	1,720	493	37.9
Leavenworth	64,371	4,511	47,207	6,133	33.1
Lincoln	3,653	206	2,780	950	42.4
Linn	8,254	519	6,147	1,808	39.3

## Age, by County, in Kansas, 1990 (Concluded)

County	All Persons	Under 5 Years	18 years and over	65 years and over	Median Age
Logan	3,081	210	2,265	620	38.1
Lyon	34,732	2,667	25,442	4,258	29.1
McPherson	27,268	1,903	20,163	4,745	34.7
Marion	12,888	744	9,875	3,017	39.4
Marshall	11,705	829	8,607	2,684	38.4
Meade	4,247	295	3,090	808	36.9
Miami	23,466	1,683	16,948	3,245	34.3
Mitchell	7,203	457	5,279	1,577	37.7
Montgomery	38,816	2,783	28,793	7,508	36.5
Morris	6,198	403	4,640	1,371	38.9
Morton	3,480	272	2,422	472	33.2
Nemaha	10,446	828	7,445	2,144	35.6
Neosho	17,035	1,192	12,637	3,232	36.3
Ness	4,033	237	2,973	900	38.5
Norton	5,947	339	4,624	1,334	39.0
Osage	15,248	1,033	11,128	2,675	36.0
Osborne	4,867	330	3,690	1,316	42.7
Ottawa	5,634	365	4,197	1,166	38.5
Pawnee	7,555	452	5,598	1,446	37.4
Phillips	6,590	427	4,938	1,523	40.4
Pottawatomie	16,128	1,316	11,384	2,355	32.8
Pratt	9,702	620	7,204	1,855	36.8
Rawlins	3,404	209	2,503	725	38.8
Reno	62,389	4,298	46,498	10,119	35.0
Republic	6,482	394	5,008	1,800	44.5
Rice	10,610	760	7,821	2,138	37.0
Riley	67,139	5,009	52,682	4,255	23.8
Rooks	6,039	443	4,427	1,313	37.9
Rush	3,842	224	2,966	968	43.1
Russell	7,835	433	6,024	1,861	40.9
Saline	49,301	3,643	36,327	6,964	33.5
Scott	5,289	406	3,758	857	35.0
Sedgwick	403,662	34,422	291,703	45,986	31.8
Seward	18,743	1,732	12,865	1,758	29.0
Shawnee	160,976	11,670	119,283	21,085	33.8
Sheridan	3,043	223	2,170	543	37.1
Sherman	6,926	542	5,087	1,156	35.5
Smith	5,078	270	3,940	1,421	45.1
Stafford	5,365	376	3,988	1,248	39.0
Stanton	2,333	214	1,582	254	31.4
Stevens	5,048	434	3,503	721	32.7
Sumner	25,841	1,954	18,347	4,316	34.9
Thomas	8,258	620	5,922	1,211	32.3
Trego	3,694	211	2,728	875	39.1
Wabaunsee	6,603	450	4,817	1,167	36.4
Wallace	1,821	145	1,292	299	34.6
Washington	7,073	420	5,336	1,859	42.1
Wichita	2,758	238	1,884	414	33.6
Wilson	10,289	679	7,650	2,265	39.1
Woodson	4,116	246	3,128	1,088	41.4
Wyandotte	161,993	13,462	115,928	21,034	31.7
<b>Kansas</b>	<b>2,477,574</b>	<b>188,390</b>	<b>1,815,960</b>	<b>342,571</b>	<b>32.9</b>

Source: U.S. Bureau of the Census, 1990 Census of Population and Housing, (1990 CPH-1-18).



**Population Estimates By County For Persons Aged 65 and Over  
1990-1998**

County	April 1, 1990	July 1, 1990r	July 1, 1991r	July 1, 1992r	July 1, 1993r	July 1, 1994r	July 1, 1995r	July 1, 1996r	July 1, 1997r	July 1, 1998
Allen	2,768	2,762	2,776	2,749	2,744	2,712	2,692	2,677	2,658	2,635
Anderson	1,711	1,704	1,717	1,711	1,704	1,663	1,664	1,621	1,616	1,610
Atchison	2,842	2,842	2,838	2,825	2,813	2,780	2,786	2,778	2,744	2,704
Barber	1,247	1,249	1,251	1,226	1,227	1,218	1,204	1,185	1,170	1,155
Barton	4,891	4,901	4,917	4,984	5,047	4,995	4,994	4,975	5,003	5,025
Bourbon	3,038	3,042	3,019	3,014	2,991	2,940	2,888	2,886	2,858	2,828
Brown	2,418	2,408	2,372	2,338	2,322	2,303	2,264	2,232	2,195	2,156
Butler	6,750	6,778	6,863	7,014	7,127	7,420	7,582	7,729	7,848	7,959
Chase	703	701	688	693	670	670	652	616	615	612
Chautauqua	1,162	1,160	1,157	1,136	1,155	1,146	1,108	1,088	1,069	1,048
Cherokee	3,760	3,755	3,708	3,708	3,685	3,581	3,552	3,477	3,451	3,421
Cheyenne	790	793	777	762	791	784	781	785	793	801
Clark	581	577	557	554	546	560	551	553	545	536
Clay	2,094	2,098	2,091	2,079	2,056	2,022	2,004	1,975	1,931	1,884
Cloud	2,719	2,717	2,702	2,622	2,585	2,545	2,504	2,459	2,405	2,349
Coffey	1,648	1,648	1,622	1,616	1,583	1,587	1,579	1,549	1,515	1,480
Comanche	602	600	583	575	560	546	527	523	506	489
Cowley	6,014	6,012	6,006	6,021	6,042	5,993	5,944	5,915	5,879	5,832
Crawford	6,961	6,951	6,860	6,817	6,741	6,639	6,524	6,396	6,238	6,073
Decatur	986	983	966	962	958	943	930	920	925	928
Dickinson	3,746	3,735	3,703	3,705	3,759	3,756	3,713	3,708	3,721	3,728
Doniphan	1,465	1,459	1,446	1,417	1,347	1,351	1,369	1,336	1,334	1,330
Douglas	6,612	6,663	6,837	7,033	7,147	7,274	7,449	7,568	7,644	7,729
Edwards	882	881	861	858	845	814	795	784	761	736
Elk	984	978	934	942	941	904	894	869	845	821
Ellis	3,475	3,504	3,558	3,612	3,633	3,673	3,712	3,723	3,748	3,769
Ellsworth	1,467	1,475	1,456	1,430	1,424	1,412	1,382	1,368	1,350	1,332
Finney	2,554	2,567	2,615	2,666	2,725	2,822	2,927	3,005	3,080	3,161
Ford	3,441	3,453	3,468	3,504	3,559	3,563	3,564	3,559	3,510	3,468
Franklin	3,421	3,431	3,441	3,435	3,446	3,442	3,458	3,447	3,427	3,401

**Population Estimates By County For Persons Aged 65 and Over  
1990-1998 (Continued)**

County	April 1, 1990	July 1, 1990r	July 1, 1991r	July 1, 1992r	July 1, 1993r	July 1, 1994r	July 1, 1995r	July 1, 1996r	July 1, 1997r	July 1, 1998
Geary	2,327	2,340	2,381	2,401	2,450	2,476	2,531	2,578	2,626	2,670
Gove	654	657	670	688	685	686	689	685	693	699
Graham	719	717	702	682	699	663	664	684	679	674
Grant	641	646	654	670	700	693	698	723	756	784
Gray	712	713	721	735	729	729	729	719	716	711
Greeley	265	266	266	272	284	293	295	288	288	286
Greenwood	1,982	1,975	1,938	1,938	1,940	1,905	1,889	1,885	1,846	1,804
Hamilton	464	465	461	471	488	484	485	478	474	470
Harper	1,645	1,645	1,670	1,675	1,678	1,641	1,625	1,592	1,551	1,508
Harvey	5,068	5,083	5,255	5,357	5,459	5,609	5,717	5,801	5,833	5,862
Haskell	401	403	407	406	413	415	411	420	430	439
Hodgeman	418	418	419	420	428	423	417	420	418	415
Jackson	1,861	1,861	1,865	1,864	1,880	1,887	1,880	1,908	1,898	1,886
Jefferson	2,322	2,333	2,334	2,318	2,310	2,327	2,341	2,334	2,394	2,449
Jewell	1,057	1,056	1,015	1,013	996	963	987	979	963	945
Johnson	33,332	33,754	35,021	36,435	37,783	38,939	39,998	41,085	41,933	42,750
Kearny	462	464	473	490	496	503	506	510	515	518
Kingman	1,626	1,629	1,650	1,640	1,653	1,617	1,632	1,618	1,620	1,619
Kiowa	781	783	762	748	742	735	728	723	731	738
Labelle	4,360	4,364	4,359	4,355	4,301	4,260	4,231	4,179	4,090	3,997
Lane	484	484	490	489	485	483	475	473	476	477
Leavenworth	6,120	6,151	6,232	6,297	6,379	6,378	6,378	6,439	6,466	6,458
Lincoln	954	952	944	913	893	872	864	837	832	826
Linn	1,813	1,818	1,851	1,816	1,803	1,799	1,806	1,778	1,770	1,759
Logan	621	624	623	645	660	657	669	664	644	623
Lyon	4,217	4,225	4,200	4,159	4,153	4,151	4,163	4,147	4,170	4,188
McPherson	4,734	4,756	4,774	4,829	4,852	4,917	4,979	4,993	5,007	5,015
Marion	3,019	3,019	3,014	3,054	3,069	3,097	3,072	3,080	3,059	3,033
Marshall	2,675	2,670	2,608	2,600	2,582	2,555	2,547	2,515	2,462	2,405
Meade	798	797	803	803	800	799	817	816	825	834
Miami	3,240	3,240	3,247	3,290	3,265	3,287	3,288	3,311	3,343	3,367
Mitchell	1,566	1,564	1,568	1,568	1,557	1,552	1,547	1,517	1,489	1,460
Montgomery	7,470	7,474	7,457	7,356	7,301	7,216	7,163	7,040	6,936	6,823
Morris	1,373	1,374	1,370	1,344	1,339	1,323	1,323	1,288	1,286	1,282
Morton	476	477	483	491	490	502	496	505	495	485

**Population Estimates By County For Persons Aged 65 and Over  
1990-1998 (Continued)**

County	April 1, 1990	July 1, 1990r	July 1, 1991r	July 1, 1992r	July 1, 1993r	July 1, 1994r	July 1, 1995r	July 1, 1996r	July 1, 1997r	July 1, 1998
Nemaha	2,143	2,150	2,168	2,195	2,208	2,197	2,172	2,146	2,095	2,041
Neosho	3,238	3,252	3,210	3,213	3,184	3,170	3,108	3,082	3,042	3,001
Ness	915	912	913	906	898	898	880	873	850	826
Norton	1,328	1,322	1,304	1,274	1,235	1,213	1,208	1,204	1,203	1,201
Osage	2,667	2,661	2,614	2,604	2,638	2,667	2,662	2,713	2,681	2,647
Osborne	1,320	1,316	1,308	1,295	1,294	1,265	1,249	1,225	1,221	1,215
Ottawa	1,164	1,161	1,158	1,161	1,141	1,116	1,101	1,075	1,052	1,027
Pawnee	1,455	1,457	1,459	1,459	1,441	1,411	1,393	1,350	1,359	1,364
Phillips	1,529	1,524	1,524	1,517	1,500	1,465	1,452	1,399	1,386	1,371
Pottawatomie	2,364	2,359	2,390	2,387	2,404	2,406	2,429	2,420	2,429	2,436
Pratt	1,842	1,844	1,846	1,843	1,840	1,832	1,863	1,841	1,842	1,840
Rawlins	718	720	723	717	722	714	733	744	738	730
Reno	10,092	10,144	10,206	10,282	10,490	10,456	10,440	10,437	10,451	10,452
Republic	1,804	1,793	1,767	1,718	1,697	1,673	1,658	1,612	1,568	1,522
Rice	2,135	2,127	2,095	2,087	2,084	2,039	2,034	2,013	2,006	1,995
Riley	4,233	4,242	4,332	4,491	4,541	4,611	4,686	4,737	4,769	4,801
Rooks	1,303	1,308	1,308	1,309	1,304	1,315	1,273	1,250	1,207	1,162
Rush	971	970	994	993	978	967	962	956	946	934
Russell	1,876	1,882	1,898	1,881	1,864	1,836	1,826	1,820	1,816	1,811
Saline	6,957	6,992	7,071	7,153	7,223	7,279	7,350	7,380	7,345	7,302
Scott	854	853	845	857	798	759	660	585	531	476
Sedgwick	45,854	46,194	47,180	48,154	49,139	49,602	50,423	51,032	51,409	51,729
Seward	1,744	1,750	1,753	1,784	1,830	1,843	1,866	1,906	1,922	1,932
Shawnee	21,052	21,193	21,656	21,842	21,970	22,222	22,359	22,440	22,476	22,425
Sheridan	552	557	555	553	560	548	549	568	562	554
Sherman	1,142	1,147	1,149	1,192	1,174	1,156	1,165	1,179	1,157	1,134
Smith	1,419	1,420	1,420	1,391	1,368	1,352	1,331	1,332	1,298	1,261
Stafford	1,255	1,251	1,216	1,166	1,131	1,107	1,077	1,079	1,038	995
Stanton	239	240	248	250	258	263	266	277	273	273
Stevens	712	714	705	730	758	772	767	761	753	744
Sumner	4,305	4,294	4,296	4,277	4,253	4,255	4,258	4,262	4,188	4,108
Thomas	1,212	1,217	1,208	1,193	1,186	1,192	1,170	1,158	1,144	1,129
Trego	870	871	850	846	823	828	814	803	782	761
Wabaunsee	1,160	1,150	1,144	1,144	1,142	1,142	1,154	1,159	1,149	1,138
Wallace	301	298	308	314	315	314	315	305	310	314

**Population Estimates By County For Persons Aged 65 and Over  
1990-1998 (Concluded)**

County	April 1, 1990	July 1, 1990r	July 1, 1991r	July 1, 1992r	July 1, 1993r	July 1, 1994r	July 1, 1995r	July 1, 1996r	July 1, 1997r	July 1, 1998
Washington	1,861	1,854	1,834	1,783	1,783	1,743	1,726	1,678	1,639	1,598
Wichita	415	415	418	398	388	399	394	392	393	395
Wilson	2,255	2,248	2,261	2,256	2,223	2,173	2,159	2,136	2,096	2,054
Woodson	1,082	1,079	1,083	1,068	1,046	1,042	1,037	1,016	1,010	1,003
Wyandotte	20,929	20,962	20,890	20,854	20,582	20,390	20,256	19,928	19,563	19,155
<b>Kansas</b>	<b>341,656</b>	<b>342,867</b>	<b>345,783</b>	<b>348,777</b>	<b>351,328</b>	<b>352,526</b>	<b>354,258</b>	<b>354,994</b>	<b>354,801</b>	<b>354,115</b>

r - revised

Source: U.S. Bureau of the Census, Web site: [www.census.gov/population/estimates/co\\_98\\_8.html](http://www.census.gov/population/estimates/co_98_8.html). Release date: March 12, 1999.

Population Projections of People Aged 65 and Over for Kansas Counties\*  
1990 to 2030, Selected Years

County	Gender	1990	1995	2000	2005	2010	2015	2020	2025	2030
Allen	Female	1,641	1,648	1,571	1,519	1,484	1,509	1,609	1,806	1,772
	Male	1,129	1,164	1,074	1,089	1,040	1,203	1,264	1,373	1,309
	Total	2,770	2,812	2,645	2,608	2,524	2,712	2,872	3,179	3,081
Anderson	Female	995	1,033	1,032	1,016	1,002	961	957	909	903
	Male	718	730	687	711	667	690	659	699	667
	Total	1,713	1,763	1,718	1,728	1,669	1,651	1,616	1,608	1,570
Atchison	Female	1,789	1,839	1,850	1,848	1,851	1,794	1,676	1,771	1,690
	Male	1,063	1,125	1,133	1,134	1,138	1,280	1,335	1,550	1,540
	Total	2,852	2,964	2,983	2,982	2,989	3,074	3,011	3,321	3,230
Barber	Female	740	860	783	795	738	732	776	763	745
	Male	509	547	478	447	426	443	513	588	544
	Total	1,249	1,408	1,260	1,241	1,165	1,174	1,290	1,351	1,290
Barton	Female	2,978	3,645	3,408	3,678	3,517	3,618	3,920	3,959	3,913
	Male	1,915	2,307	2,036	2,076	2,021	2,169	2,538	3,001	2,854
	Total	4,893	5,952	5,444	5,754	5,538	5,788	6,458	6,960	6,767
Bourbon	Female	1,904	2,000	1,981	1,907	1,837	1,819	1,850	1,859	1,864
	Male	1,141	1,206	1,150	1,141	1,089	1,317	1,317	1,445	1,418
	Total	3,045	3,206	3,131	3,047	2,926	3,136	3,167	3,304	3,281
Brown	Female	1,456	1,494	1,444	1,380	1,311	1,289	1,279	1,323	1,343
	Male	963	983	914	892	825	957	970	1,101	1,074
	Total	2,419	2,478	2,358	2,272	2,137	2,246	2,249	2,424	2,416
Butler	Female	4,005	4,505	4,825	5,066	5,264	5,725	6,250	7,056	7,275
	Male	2,750	7,682	8,097	8,934	9,834	11,484	12,380	13,394	13,379
	Total	6,755	12,188	12,922	14,000	15,097	17,210	18,630	20,449	20,653
Chase	Female	404	423	416	398	374	377	364	368	372
	Male	299	306	278	271	250	279	280	298	294
	Total	703	729	694	669	624	656	644	665	666
Chautauqua	Female	664	629	578	566	538	519	498	512	483
	Male	499	472	409	418	388	396	382	407	363
	Total	1,163	1,101	987	984	926	915	880	919	846
Cherokee	Female	2,319	2,532	2,537	2,490	2,498	2,493	2,438	2,459	2,456
	Male	1,443	1,564	1,498	1,495	1,532	1,623	1,685	1,797	1,875
	Total	3,762	4,096	4,035	3,985	4,030	4,116	4,123	4,256	4,330
Cheyenne	Female	472	508	508	474	438	399	362	362	316
	Male	319	341	316	277	246	275	294	313	281
	Total	791	849	824	750	684	673	657	665	597
Clark	Female	359	369	363	332	307	299	281	272	262
	Male	222	226	207	199	190	190	197	211	208
	Total	581	595	570	531	497	488	477	483	470

**Population Projections of People Aged 65 and Over for Kansas Counties\*  
1990-2030, Selected Years (Continued)**

County	Gender	1990	1995	2000	2005	2010	2015	2020	2025	2030
Clay	Female	1,229	1,295	1,274	1,222	1,157	1,141	1,152	1,139	1,082
	Male	868	884	817	796	723	838	844	945	896
	Total	2,097	2,179	2,091	2,018	1,880	1,979	1,996	2,084	1,977
Cloud	Female	1,699	1,737	1,667	1,598	1,520	1,415	1,393	1,288	1,252
	Male	1,027	1,012	953	966	895	994	912	952	893
	Total	2,726	2,749	2,620	2,564	2,415	2,409	2,305	2,240	2,145
Coffey	Female	943	949	912	892	893	887	868	898	867
	Male	709	674	610	584	587	694	756	865	841
	Total	1,652	1,623	1,521	1,476	1,480	1,581	1,625	1,763	1,708
Comanche	Female	363	325	303	277	257	252	252	269	259
	Male	239	227	205	208	189	199	203	216	196
	Total	602	552	508	484	447	451	456	485	455
Cowley	Female	3,679	3,826	3,757	3,963	4,058	4,479	4,646	4,990	5,174
	Male	2,341	2,649	2,592	2,925	3,026	3,295	3,576	4,068	4,145
	Total	6,020	6,475	6,349	6,888	7,084	7,774	8,222	9,058	9,319
Crawford	Female	4,378	4,558	4,421	4,299	4,194	4,070	4,229	4,186	4,044
	Male	2,591	2,628	2,508	2,594	2,509	2,889	2,892	2,891	2,856
	Total	6,969	7,186	6,928	6,894	6,703	6,959	7,062	7,078	6,899
Decatur	Female	584	588	587	536	502	457	407	422	391
	Male	403	396	357	334	295	301	317	396	373
	Total	987	985	944	870	797	758	724	818	764
Dickinson	Female	2,280	2,441	2,428	2,427	2,342	2,326	2,332	2,376	2,386
	Male	1,473	1,577	1,534	1,588	1,491	1,733	1,765	1,980	1,924
	Total	3,753	4,017	3,962	4,015	3,833	4,058	4,097	4,356	4,310
Doniphan	Female	861	1,047	952	998	957	984	1,052	1,042	1,014
	Male	608	664	556	572	554	614	717	796	738
	Total	1,469	1,712	1,507	1,570	1,511	1,599	1,769	1,839	1,752
Douglas	Female	3,993	4,671	5,129	5,528	6,021	7,050	8,276	9,829	10,623
	Male	2,624	3,011	3,285	3,544	4,033	5,022	6,264	7,899	8,768
	Total	6,617	7,682	8,414	9,072	10,054	12,072	14,541	17,728	19,392
Edwards	Female	536	528	518	501	474	443	398	404	376
	Male	346	348	318	309	280	300	323	358	348
	Total	882	875	836	810	754	742	721	762	724
Elk	Female	591	597	582	553	523	475	447	395	356
	Male	395	395	369	364	328	318	279	263	242
	Total	986	992	950	917	851	793	726	657	598
Ellis	Female	2,050	2,345	2,349	2,481	2,494	2,691	2,968	3,145	3,180
	Male	1,425	1,497	1,472	1,423	1,440	1,579	1,890	2,003	2,045
	Total	3,475	3,841	3,821	3,903	3,934	4,270	4,858	5,148	5,226

**Population Projections of People Aged 65 and Over for Kansas Counties\*  
1990-2030, Selected Years (Continued)**

County	Gender	1990	1995	2000	2005	2010	2015	2020	2025	2030
Ellsworth	Female	879	898	896	866	845	818	799	842	782
	Male	591	595	581	567	569	612	668	780	764
	Total	1,470	1,494	1,477	1,434	1,414	1,430	1,467	1,622	1,546
Finney	Female	1,510	1,773	2,025	2,210	2,461	2,845	3,393	4,338	5,419
	Male	1,046	1,205	1,349	1,488	1,717	2,099	2,811	3,700	4,882
	Total	2,556	2,978	3,375	3,698	4,178	4,943	6,203	8,038	10,301
Ford	Female	1,990	2,235	2,439	2,548	2,712	2,929	3,100	3,527	3,658
	Male	1,452	1,650	1,741	1,820	1,979	2,227	2,515	2,919	2,951
	Total	3,442	3,885	4,180	4,369	4,690	5,156	5,615	6,446	6,609
Franklin	Female	2,071	2,188	2,280	2,279	2,290	2,338	2,325	2,467	2,592
	Male	1,355	1,466	1,452	1,469	1,468	1,546	1,696	1,935	2,089
	Total	3,426	3,655	3,733	3,748	3,758	3,885	4,021	4,402	4,681
Geary	Female	1,336	1,611	1,751	1,875	1,997	2,263	2,536	3,089	3,688
	Male	993	1,161	1,201	1,261	1,389	1,685	2,055	2,590	3,256
	Total	2,329	2,772	2,952	3,136	3,386	3,948	4,591	5,679	6,944
Gove	Female	387	392	396	385	362	343	336	335	303
	Male	267	241	230	213	202	224	236	270	257
	Total	654	633	626	598	564	567	573	606	560
Graham	Female	412	500	476	516	492	484	489	480	456
	Male	307	343	302	316	293	288	317	351	317
	Total	719	843	778	832	785	772	806	831	773
Grant	Female	376	432	506	563	612	665	691	747	766
	Male	267	301	352	382	436	541	620	760	775
	Total	643	734	858	944	1,049	1,206	1,311	1,508	1,541
Gray	Female	435	480	504	518	545	592	651	704	708
	Male	279	304	315	313	341	379	444	479	501
	Total	714	784	820	831	886	971	1,094	1,183	1,209
Greeley	Female	155	169	185	185	187	184	168	189	187
	Male	110	121	127	121	113	137	152	194	191
	Total	265	290	312	306	300	320	320	383	379
Greenwood	Female	1,173	1,217	1,192	1,129	1,059	1,013	959	934	906
	Male	814	828	771	716	642	726	705	774	727
	Total	1,987	2,045	1,963	1,845	1,701	1,739	1,665	1,708	1,633
Hamilton	Female	291	313	321	314	305	300	302	306	305
	Male	173	193	190	217	198	226	227	251	246
	Total	464	506	511	531	503	526	529	557	551
Harper	Female	1,024	1,071	1,029	999	928	899	881	886	861
	Male	624	671	634	626	573	649	649	731	694
	Total	1,648	1,742	1,663	1,625	1,501	1,548	1,531	1,618	1,554

Population Projections of People Aged 65 and Over for Kansas Counties\*  
1990-2030, Selected Years (Continued)

County	Gender	1990	1995	2000	2005	2010	2015	2020	2025	2030
Harvey	Female	3,094	3,181	3,101	3,274	3,374	3,687	3,903	4,254	4,392
	Male	1,984	2,228	2,160	2,352	2,410	2,749	3,040	3,418	3,461
	Total	5,078	5,409	5,261	5,626	5,784	6,436	6,943	7,673	7,853
Haskell	Female	233	270	299	320	352	372	378	412	416
	Male	168	192	202	218	255	298	342	438	437
	Total	401	462	501	538	606	670	720	851	854
Hodgeman	Female	250	247	237	247	232	224	225	254	254
	Male	168	190	185	185	175	184	198	233	216
	Total	418	436	422	432	407	407	423	487	470
Jackson	Female	1,082	1,186	1,195	1,196	1,227	1,285	1,280	1,338	1,336
	Male	782	817	793	803	832	890	964	1,046	1,042
	Total	1,864	2,004	1,988	1,999	2,059	2,176	2,244	2,385	2,378
Jefferson	Female	1,317	1,465	1,587	1,763	1,896	2,091	2,163	2,350	2,286
	Male	1,010	1,124	1,224	1,332	1,482	1,648	1,725	1,859	1,714
	Total	2,327	2,589	2,811	3,095	3,378	3,739	3,888	4,209	4,001
Jewell	Female	602	658	645	662	609	594	561	532	475
	Male	455	449	435	379	345	332	341	317	298
	Total	1,057	1,107	1,079	1,042	954	925	902	848	773
Johnson	Female	19,841	24,352	27,660	30,965	35,130	42,996	50,450	60,364	69,696
	Male	13,512	16,292	18,332	20,523	24,258	30,406	37,125	44,783	52,118
	Total	33,353	40,644	45,993	51,488	59,388	73,401	87,575	105,147	121,814
Kearny	Female	272	310	339	368	389	432	470	543	557
	Male	191	229	257	264	296	345	398	460	443
	Total	463	539	596	632	685	777	868	1,004	1,000
Kingman	Female	974	1,033	1,035	1,048	1,035	985	1,014	1,008	990
	Male	653	707	717	733	688	753	749	830	765
	Total	1,627	1,740	1,752	1,781	1,724	1,738	1,764	1,837	1,754
Kiowa	Female	472	565	514	517	477	476	503	477	447
	Male	281	328	261	247	236	223	280	309	285
	Total	753	893	775	764	713	699	783	786	732
Labette	Female	2,698	2,865	2,876	2,826	2,852	2,801	2,946	2,921	2,956
	Male	1,667	1,774	1,714	1,771	1,735	2,055	1,998	2,222	2,194
	Total	4,365	4,638	4,590	4,597	4,588	4,857	4,944	5,144	5,150
Lane	Female	302	315	311	318	301	298	294	291	281
	Male	182	200	200	214	192	216	221	237	238
	Total	484	515	510	531	493	513	515	528	519
Leavenworth	Female	3,485	3,931	4,111	4,568	4,882	5,828	6,567	7,786	8,426
	Male	2,639	2,868	2,874	3,248	3,496	4,794	5,919	8,451	10,074
	Total	6,124	6,799	6,986	7,816	8,377	10,622	12,486	16,238	18,499



Population Projections of People Aged 65 and Over for Kansas Counties\*  
1990-2030, Selected Years (Continued)

County	Gender	1990	1995	2000	2005	2010	2015	2020	2025	2030
Lincoln	Female	580	620	583	549	501	474	461	455	427
	Male	374	395	375	361	311	352	349	382	340
	Total	954	1,015	958	910	812	827	809	837	768
Linn	Female	1,057	1,133	1,158	1,158	1,135	1,133	1,097	1,085	1,041
	Male	757	803	829	787	802	808	793	809	737
	Total	1,814	1,936	1,987	1,945	1,937	1,941	1,890	1,894	1,778
Logan	Female	364	452	409	446	409	409	405	396	374
	Male	258	311	266	264	233	233	279	307	283
	Total	622	763	675	709	642	642	684	703	657
Lyon	Female	2,572	2,842	2,794	3,000	3,057	3,329	3,658	3,929	4,009
	Male	1,653	1,668	1,663	1,642	1,754	2,002	2,473	2,692	2,794
	Total	4,225	4,510	4,457	4,642	4,811	5,331	6,131	6,621	6,804
McPherson	Female	2,888	2,958	2,832	2,889	2,893	3,141	3,270	3,605	3,714
	Male	1,848	2,040	1,902	2,061	2,101	2,375	2,644	3,065	3,022
	Total	4,736	4,998	4,734	4,950	4,994	5,517	5,914	6,670	6,736
Marion	Female	1,783	1,823	1,675	1,661	1,585	1,608	1,582	1,620	1,581
	Male	1,242	1,284	1,147	1,159	1,121	1,137	1,191	1,343	1,300
	Total	3,025	3,107	2,822	2,820	2,707	2,745	2,773	2,963	2,881
Marshall	Female	1,603	1,512	1,441	1,327	1,274	1,214	1,225	1,360	1,329
	Male	1,075	1,093	986	982	889	956	1,010	1,108	1,072
	Total	2,678	2,606	2,427	2,310	2,163	2,170	2,235	2,468	2,401
Meade	Female	495	546	533	547	529	528	516	519	494
	Male	304	327	331	319	302	304	342	340	339
	Total	799	873	864	865	832	833	858	859	832
Miami	Female	1,963	2,153	2,296	2,395	2,564	2,760	2,934	3,227	3,369
	Male	1,280	1,422	1,528	1,662	1,881	2,100	2,254	2,590	2,719
	Total	3,243	3,575	3,824	4,057	4,446	4,859	5,188	5,817	6,089
Mitchell	Female	977	949	902	835	800	783	731	754	697
	Male	591	580	536	517	509	577	627	693	657
	Total	1,568	1,528	1,438	1,352	1,308	1,360	1,358	1,447	1,354
Montgomery	Female	4,611	4,780	4,782	4,641	4,667	4,528	4,249	4,296	4,045
	Male	2,867	2,840	2,727	2,676	2,743	3,056	3,202	3,621	3,516
	Total	7,478	7,620	7,509	7,317	7,409	7,584	7,451	7,918	7,561
Morris	Female	788	796	781	769	756	749	754	800	812
	Male	588	624	581	571	553	569	599	663	645
	Total	1,376	1,420	1,362	1,341	1,308	1,317	1,354	1,463	1,458
Morton	Female	276	295	313	310	319	344	368	431	439
	Male	200	239	239	260	264	314	326	370	351
	Total	476	535	551	570	583	658	695	801	790

Population Projections of People Aged 65 and Over for Kansas Counties\*  
1990-2030, Selected Years (Continued)

County	Gender	1990	1995	2000	2005	2010	2015	2020	2025	2030
Nemaha	Female	1,229	1,319	1,325	1,286	1,237	1,160	1,176	1,165	1,181
	Male	915	952	907	901	815	868	852	961	942
	Total	2,144	2,270	2,232	2,186	2,053	2,027	2,028	2,126	2,123
Neosho	Female	1,943	2,060	2,041	1,998	1,956	1,931	1,809	1,835	1,742
	Male	1,298	1,321	1,254	1,238	1,217	1,369	1,426	1,685	1,654
	Total	3,241	3,381	3,295	3,236	3,174	3,300	3,235	3,520	3,395
Ness	Female	542	607	557	568	524	524	540	535	504
	Male	373	405	337	324	291	312	347	411	385
	Total	915	1,012	895	892	815	837	887	945	889
Norton	Female	811	767	707	669	644	614	627	664	620
	Male	522	539	493	507	472	538	578	665	664
	Total	1,333	1,305	1,201	1,176	1,116	1,152	1,205	1,329	1,284
Osage	Female	1,550	1,626	1,585	1,661	1,703	1,842	1,921	2,093	2,180
	Male	1,119	1,198	1,199	1,265	1,311	1,446	1,508	1,738	1,716
	Total	2,669	2,824	2,783	2,927	3,015	3,288	3,429	3,831	3,896
Osborne	Female	792	821	786	753	706	651	604	576	528
	Male	530	495	455	399	367	340	368	364	336
	Total	1,322	1,316	1,240	1,152	1,073	991	973	940	864
Ottawa	Female	707	753	740	721	687	657	642	641	638
	Male	459	482	479	470	441	438	469	499	519
	Total	1,166	1,236	1,219	1,191	1,128	1,095	1,112	1,141	1,157
Pawnee	Female	891	846	826	805	797	803	862	916	889
	Male	565	578	564	602	594	704	766	836	793
	Total	1,456	1,425	1,390	1,407	1,391	1,508	1,627	1,752	1,682
Phillips	Female	898	940	934	912	898	858	868	820	777
	Male	631	640	611	611	566	650	619	658	604
	Total	1,529	1,579	1,546	1,523	1,463	1,508	1,487	1,478	1,381
Pottawatomie	Female	1,357	1,438	1,526	1,590	1,675	1,818	1,945	2,226	2,254
	Male	1,012	1,078	1,153	1,183	1,258	1,440	1,619	1,841	1,759
	Total	2,369	2,516	2,679	2,773	2,933	3,258	3,563	4,067	4,013
Pratt	Female	1,115	1,081	1,087	1,035	1,012	1,002	1,103	1,229	1,205
	Male	729	762	729	778	744	831	911	996	916
	Total	1,844	1,843	1,816	1,812	1,756	1,833	2,013	2,224	2,121
Rawlins	Female	413	411	430	414	390	360	361	359	327
	Male	306	278	260	231	216	238	247	272	258
	Total	719	689	690	645	607	599	608	631	585
Reno	Female	6,128	6,286	6,169	6,102	6,229	6,439	7,119	8,010	7,956
	Male	3,976	4,299	4,181	4,533	4,516	5,449	5,954	6,764	6,609
	Total	10,104	10,585	10,350	10,635	10,746	11,887	13,073	14,774	14,565

Population Projections of People Aged 65 and Over for Kansas Counties\*  
1990-2030, Selected Years (Continued)

County	Gender	1990	1995	2000	2005	2010	2015	2020	2025	2030
Republic	Female	1,057	1,078	1,085	1,045	971	892	866	787	739
	Male	747	737	690	671	600	598	557	604	543
	Total	1,804	1,815	1,775	1,716	1,571	1,490	1,423	1,390	1,282
Rice	Female	1,299	1,354	1,338	1,303	1,273	1,188	1,109	1,126	1,055
	Male	836	840	813	786	764	819	855	993	946
	Total	2,135	2,194	2,151	2,089	2,037	2,007	1,964	2,119	2,001
Riley	Female	2,546	2,892	3,031	3,186	3,490	3,891	4,980	5,751	6,191
	Male	1,689	1,915	1,995	2,282	2,425	3,434	3,967	4,916	5,489
	Total	4,235	4,806	5,026	5,468	5,915	7,326	8,946	10,667	11,680
Rooks	Female	788	860	830	843	799	783	743	720	675
	Male	515	515	488	458	414	411	447	460	469
	Total	1,303	1,375	1,318	1,301	1,212	1,194	1,191	1,180	1,144
Rush	Female	572	588	602	568	525	475	426	408	368
	Male	401	422	385	350	315	322	320	381	358
	Total	973	1,010	987	918	840	797	746	789	725
Russell	Female	1,123	1,146	1,149	1,088	1,040	953	867	869	789
	Male	755	748	697	644	601	652	689	778	741
	Total	1,878	1,895	1,846	1,733	1,641	1,605	1,556	1,647	1,530
Saline	Female	4,247	4,758	4,946	5,163	5,255	5,997	5,997	6,565	6,902
	Male	2,713	3,061	3,135	3,425	3,400	4,364	4,654	5,489	5,673
	Total	6,960	7,818	8,081	8,587	8,655	9,959	10,651	12,054	12,575
Scott	Female	510	564	554	601	597	634	666	668	660
	Male	345	342	344	342	346	375	430	437	432
	Total	855	906	899	943	943	1,009	1,097	1,105	1,092
Sedgwick	Female	27,724	30,915	32,097	35,365	38,069	44,183	48,862	57,672	63,632
	Male	18,159	22,294	23,223	26,701	28,650	34,280	39,517	49,177	53,316
	Total	45,883	53,210	55,320	62,066	66,719	78,464	88,379	106,849	116,949
Seward	Female	1,034	1,249	1,420	1,520	1,629	1,786	1,973	2,260	2,512
	Male	713	830	913	964	1,046	1,155	1,363	1,656	1,948
	Total	1,747	2,079	2,334	2,484	2,675	2,941	3,336	3,916	4,461
Shawnee	Female	12,863	14,227	14,481	15,873	16,965	19,586	21,273	23,878	25,658
	Male	8,207	10,020	10,299	11,830	12,597	14,778	16,324	19,089	19,782
	Total	21,070	24,247	24,780	27,702	29,561	34,364	37,597	42,967	45,440
Sheridan	Female	314	331	349	346	335	313	323	308	285
	Male	238	224	223	210	197	211	228	261	247
	Total	552	555	572	555	532	525	551	569	532
Sherman	Female	674	823	810	879	878	883	887	862	826
	Male	469	490	482	490	496	495	538	514	521
	Total	1,143	1,313	1,292	1,370	1,374	1,378	1,425	1,376	1,347

**Population Projections of People Aged 65 and Over for Kansas Counties\*  
1990-2030, Selected Years (Continued)**

County	Gender	1990	1995	2000	2005	2010	2015	2020	2025	2030
Smith	Female	837	864	846	810	769	712	672	629	573
	Male	584	599	583	540	474	478	436	452	420
	Total	1,421	1,463	1,429	1,351	1,242	1,190	1,109	1,081	993
Stafford	Female	751	776	757	720	666	622	594	590	578
	Male	505	497	467	433	394	394	427	458	470
	Total	1,256	1,273	1,224	1,153	1,060	1,016	1,020	1,048	1,048
Stanton	Female	136	153	186	209	231	237	223	247	244
	Male	103	129	152	153	167	172	201	251	254
	Total	239	283	338	361	398	410	424	498	498
Stevens	Female	428	458	452	480	511	554	579	647	692
	Male	284	339	328	382	413	453	498	591	617
	Total	712	796	780	862	924	1,007	1,077	1,238	1,309
Sumner	Female	2,638	2,745	2,731	2,712	2,657	2,779	2,890	3,117	3,136
	Male	1,670	1,801	1,748	1,745	1,782	1,936	2,138	2,379	2,325
	Total	4,308	4,547	4,479	4,458	4,439	4,715	5,027	5,496	5,461
Thomas	Female	712	752	811	820	852	857	971	999	1,046
	Male	500	535	573	601	592	680	706	800	759
	Total	1,212	1,287	1,383	1,421	1,443	1,537	1,677	1,799	1,805
Trego	Female	515	581	530	544	491	480	508	484	460
	Male	356	387	320	307	282	282	312	366	331
	Total	871	969	850	850	772	762	820	850	791
Wabaunsee	Female	648	721	741	729	733	737	723	751	762
	Male	512	544	535	522	503	528	555	607	609
	Total	1,160	1,265	1,276	1,251	1,236	1,264	1,277	1,358	1,371
Wallace	Female	170	180	195	189	175	177	178	172	162
	Male	132	124	117	106	105	124	132	159	149
	Total	302	303	312	295	280	301	311	331	312
Washington	Female	1,066	1,183	1,061	1,100	1,002	949	928	855	795
	Male	796	874	696	616	570	551	580	640	581
	Total	1,862	2,057	1,757	1,716	1,572	1,500	1,508	1,495	1,375
Wichita	Female	231	236	256	259	261	252	277	281	271
	Male	184	162	163	157	154	181	198	246	234
	Total	415	398	419	417	416	433	475	528	505
Wilson	Female	1,318	1,559	1,404	1,459	1,379	1,399	1,453	1,401	1,290
	Male	940	1,020	848	814	797	816	893	964	870
	Total	2,258	2,578	2,252	2,273	2,176	2,215	2,345	2,365	2,160
Woodson	Female	606	583	550	496	455	425	447	474	453
	Male	477	473	406	360	310	361	377	398	366
	Total	1,083	1,056	956	855	766	786	824	873	819

**Population Projections of People Aged 65 and Over for Kansas Counties\*  
1990-2030, Selected Years (Concluded)**

County	Gender	1990	1995	2000	2005	2010	2015	2020	2025	2030
Wyandotte	Female	12,869	16,405	15,496	17,154	17,031	18,643	20,835	21,712	22,916
	Male	8,076	10,190	9,134	9,686	9,975	10,991	13,187	16,084	16,115
	<b>Total</b>	<b>20,945</b>	<b>26,596</b>	<b>24,630</b>	<b>26,840</b>	<b>27,005</b>	<b>29,634</b>	<b>34,022</b>	<b>37,797</b>	<b>39,032</b>
<b>Total</b>	Female	205,582	227,845	232,004	243,705	252,089	275,588	299,143	332,951	323,340
	Male	136,367	157,860	157,943	168,944	176,956	206,564	233,169	274,973	266,235
	<b>Total</b>	<b>341,949</b>	<b>385,705</b>	<b>389,946</b>	<b>412,649</b>	<b>429,045</b>	<b>482,152</b>	<b>532,312</b>	<b>607,924</b>	<b>589,575</b>

Source: Teresa D. Floerchinger, *Kansas Population Projections, 1995-2030*, Kansas Division of the Budget, September 1992.

\* The source for the population data is the U.S. Bureau of the Census, 1990 Modified Age, Race, Sex and Hispanic Origin (MARS) file.



**Land Area and Population Density in Kansas Counties  
1980, 1990, 1998**

County	1980	Population	1990	Population	
	Land Area (sq. miles)	Density	Land Area (sq. miles)	Density	Density
		1980		1990	1998
Allen	505	31.0	503	29.1	28.9
Anderson	584	15.0	583	13.4	13.8
Atchison	431	42.7	432	39.2	39.1
Barber	1,136	5.8	1,134	5.2	4.7
Barton	895	35.0	894	32.9	30.9
Bourbon	638	25.0	637	23.5	24.0
Brown	572	20.9	571	19.5	19.4
Butler	1,443	31.0	1,428	35.4	43.4
Chase	777	4.3	776	3.9	3.8
Chautauqua	644	7.8	642	6.9	6.8
Cherokee	590	37.8	587	36.4	38.4
Cheyenne	1,021	3.6	1,020	3.2	3.1
Clark	975	2.7	975	2.5	2.4
Clay	632	15.5	644	14.2	14.2
Cloud	718	17.4	716	15.4	14.0
Coffey	615	15.2	630	13.3	13.8
Comanche	789	3.2	788	2.9	2.6
Cowley	1,128	32.6	1,126	32.8	32.3
Crawford	595	63.7	593	60.0	61.3
Decatur	894	5.0	894	4.5	3.9
Dickinson	852	23.7	848	22.3	23.3
Doniphan	388	23.9	392	20.7	20.0
Douglas	461	146.7	457	179.0	203.8
Edwards	620	6.9	622	6.1	5.3
Elk	650	6.0	648	5.1	5.2
Ellis	900	29.0	900	28.9	29.2
Ellsworth	717	9.3	716	9.2	8.8
Finney	1,302	18.3	1,300	25.4	28.1
Ford	1,099	22.1	1,097	25.0	26.8
Franklin	577	38.2	574	38.3	43.1
Geary	377	79.2	384	79.2	66.1
Gove	1,072	3.5	1,071	3.0	2.9
Graham	898	4.4	898	3.9	3.6
Grant	575	12.1	575	12.5	13.9
Gray	868	5.9	869	6.2	6.4
Greeley	778	2.4	778	2.3	2.2
Greenwood	1,135	7.7	1,140	6.9	7.1
Hamilton	998	2.5	996	2.4	2.4
Harper	802	9.7	801	8.9	8.0
Harvey	540	56.4	539	57.5	63.7
Haskell	578	6.6	577	6.7	6.9
Hodgeman	860	2.6	860	2.5	2.6
Jackson	658	17.7	657	17.5	18.5
Jefferson	535	28.4	536	29.7	34.0
Jewell	910	5.8	909	4.7	4.3
Johnson	478	565.4	477	744.7	900.6
Kearny	868	4.0	870	4.6	4.8
Kingman	865	10.3	864	9.6	9.9
Kiowa	723	5.6	722	5.1	4.8
Labette	653	39.3	649	36.5	33.9
Lane	717	3.4	717	3.3	3.2
Leavenworth	463	118.4	463	138.9	154.0
Lincoln	720	5.8	719	5.1	4.6
Linn	601	13.7	599	13.8	15.3

**Land Area and Population Density in Kansas Counties  
1980, 1990, 1998 (Concluded)**

County	1980 Land Area (sq. miles)	Population Density		Population Density	
		1980	1990	1990	1998
Logan	1,073	3.2	1,073	2.9	2.8
Lyon	844	41.6	851	40.8	39.9
McPherson	900	29.8	900	30.3	31.8
Marion	944	14.3	943	13.7	14.4
Marshall	878	14.6	903	13.3	12.2
Meade	979	4.9	978	4.3	4.5
Miami	590	36.6	577	40.7	46.1
Mitchell	717	11.3	700	10.3	9.9
Montgomery	646	65.5	645	60.2	57.5
Morris	693	9.3	697	8.9	8.9
Morton	731	4.7	730	4.8	4.7
Nemaha	719	15.6	719	14.5	14.1
Neosho	576	32.9	572	29.8	29.3
Ness	1,074	4.2	1,075	3.8	3.4
Norton	873	7.7	878	6.8	6.6
Osage	695	22.0	704	21.7	24.3
Osborne	882	6.8	893	5.5	5.3
Ottawa	721	8.3	721	7.8	8.2
Pawnee	755	10.7	754	10.0	9.9
Phillips	887	8.3	886	7.4	6.9
Pottawatomie	828	17.9	844	19.1	22.1
Pratt	735	14.0	735	13.2	13.2
Rawlins	1,069	3.8	1,070	3.2	2.9
Reno	1,259	51.6	1,254	49.7	50.4
Republic	719	10.5	716	9.0	8.5
Rice	728	16.3	727	14.6	14.3
Riley	593	107.1	610	110.1	104.3
Rooks	888	7.9	888	6.8	6.4
Rush	718	6.3	718	5.3	4.8
Russell	869	10.2	885	8.9	8.5
Saline	721	67.8	720	68.5	71.7
Scott	718	8.1	718	7.4	7.0
Sedgwick	1,007	364.0	1,000	403.6	448.1
Seward	640	26.7	640	29.3	31.2
Shawnee	549	282.2	550	292.7	300.6
Sheridan	896	4.0	896	3.4	3.1
Sherman	1,057	7.3	1,056	6.6	6.2
Smith	897	6.6	895	5.7	5.1
Stafford	788	7.2	792	6.8	6.3
Stanton	681	3.4	680	3.4	3.3
Stevens	727	6.5	728	6.9	7.4
Sumner	1,183	21.1	1,182	21.9	22.9
Thomas	1,075	7.9	1,075	7.7	7.5
Trego	890	4.7	888	4.2	3.7
Wabaunsee	797	8.6	797	8.3	8.3
Wallace	914	2.2	914	2.0	2.0
Washington	898	9.5	898	7.9	7.2
Wichita	719	4.2	717	3.8	3.7
Wilson	575	21.7	574	17.9	17.8
Woodson	498	9.2	501	8.2	8.0
Wyandotte	149	1,156.6	151	1,070.0	1,009.0
<b>Kansas</b>	<b>81,788</b>	<b>28.9</b>	<b>81,823</b>	<b>30.3</b>	<b>32.1</b>

Note: Totals may not add due to rounding. Population density is defined to be the average number of persons per square mile in a given area, i.e., the number of inhabitants in the area divided by the number of square miles in the area.

Source: *Current Population Reports*, P-26-85-KS-C; U.S. Bureau of the Census, *1990 Census of Population and Housing, Summary Population and Housing Characteristics; Kansas*, CPH-2-18; Web site: [www.census.gov](http://www.census.gov), March 11, 1999.



**Population of Kansas Counties by Gender  
April 1, 1990 and July 1, 1997**

County	Male 1990	Female 1990	Male 1997	Female 1997
Allen	7,039	7,599	6,980	7,462
Anderson	3,758	4,045	3,899	4,122
Atchison	8,256	8,676	7,957	8,362
Barber	2,819	3,055	2,611	2,801
Barton	14,176	15,206	13,569	14,367
Bourbon	7,041	7,925	7,241	7,986
Brown	5,333	5,795	5,323	5,714
Butler	24,845	25,735	30,135	30,100
Chase	1,497	1,524	1,442	1,451
Chautauqua	2,143	2,264	2,143	2,256
Cherokee	10,189	11,185	10,776	11,771
Cheyenne	1,553	1,690	1,555	1,653
Clark	1,172	1,246	1,183	1,261
Clay	4,437	4,721	4,475	4,751
Cloud	5,179	5,844	4,818	5,372
Coffey	4,159	4,245	4,338	4,403
Comanche	1,107	1,206	975	1,046
Cowley	17,890	19,025	17,846	18,870
Crawford	17,080	18,488	17,395	18,591
Decatur	1,953	2,068	1,716	1,811
Dickinson	9,128	9,830	9,541	10,164
Doniphan	3,992	4,142	3,779	3,885
Douglas	40,722	41,076	45,370	45,723
Edwards	1,828	1,959	1,651	1,775
Elk	1,591	1,736	1,616	1,744
Ellis	12,739	13,265	12,958	13,384
Ellsworth	3,409	3,177	3,330	2,954
Finney	16,787	16,283	18,384	17,525
Ford	13,859	13,604	14,913	14,341
Franklin	10,652	11,342	11,597	12,193
Geary	15,621	14,832	12,991	12,330
Gove	1,604	1,627	1,546	1,539
Graham	1,739	1,804	1,604	1,644
Grant	3,576	3,583	3,938	3,958
Gray	2,649	2,747	2,718	2,775
Greeley	881	893	860	868
Greenwood	3,808	4,039	3,908	4,135
Hamilton	1,134	1,254	1,093	1,191
Harper	3,432	3,692	3,152	3,345
Harvey	15,035	15,993	15,365	16,229
Haskell	1,961	1,925	2,020	1,988
Hodgeman	1,079	1,098	1,111	1,118
Jackson	5,654	5,871	5,935	6,101
Jefferson	7,995	7,910	9,083	8,847
Jewell	2,105	2,146	1,964	2,002
Johnson	171,609	183,445	202,764	214,572
Kearny	2,046	1,981	2,156	2,043
Kingman	4,030	4,262	4,165	4,347
Kiowa	1,753	1,907	1,674	1,766
Labette	11,366	12,327	10,996	11,856
Lane	1,199	1,176	1,116	1,070
Leavenworth	35,453	28,918	38,383	31,793
Lincoln	1,741	1,912	1,619	1,725
Linn	4,049	4,205	4,468	4,596

**Population of Kansas Counties by Gender  
April 1, 1990 and July 1, 1997 (Concluded)**

County	Male 1990	Female 1990	Male 1997	Female 1997
Logan	1,519	1,562	1,514	1,531
Lyon	16,957	17,775	16,760	17,325
McPherson	13,262	14,006	13,447	14,119
Marion	6,172	6,716	6,215	6,699
Marshall	5,718	5,987	5,478	5,668
Meade	2,085	2,162	2,169	2,227
Miami	11,538	11,928	12,948	13,242
Mitchell	3,479	3,724	3,458	3,544
Montgomery	18,322	20,494	17,612	19,532
Morris	3,023	3,175	3,041	3,156
Morton	1,712	1,768	1,687	1,687
Nemaha	5,159	5,287	5,083	5,171
Neosho	8,170	8,865	8,208	8,743
Ness	1,985	2,048	1,794	1,844
Norton	3,090	2,857	3,062	2,753
Osage	7,422	7,826	8,386	8,696
Osborne	2,329	2,538	2,175	2,333
Ottawa	2,728	2,906	2,820	3,005
Pawnee	3,819	3,736	3,739	3,501
Phillips	3,200	3,390	2,958	3,103
Pottawatomie	8,029	8,099	9,118	9,088
Pratt	4,697	5,005	4,747	4,958
Rawlins	1,680	1,724	1,599	1,612
Reno	30,658	31,731	31,155	31,765
Republic	3,099	3,383	2,959	3,181
Rice	5,068	5,542	4,775	5,216
Riley	36,952	30,187	34,665	28,521
Rooks	2,914	3,125	2,782	2,942
Rush	1,854	1,988	1,665	1,765
Russell	3,780	4,055	3,713	3,917
Saline	23,819	25,482	24,974	26,646
Scott	2,625	2,664	2,491	2,500
Sedgwick	197,617	206,045	215,303	223,376
Seward	9,472	9,271	10,249	9,905
Shawnee	77,626	83,350	79,895	85,037
Sheridan	1,549	1,494	1,398	13,449
Sherman	3,386	3,540	3,236	3,364
Smith	2,439	2,639	2,252	2,407
Stafford	2,583	2,782	2,483	2,618
Stanton	1,159	1,174	1,172	1,158
Stevens	2,473	2,575	2,662	2,743
Sumner	12,573	13,268	13,239	13,744
Thomas	4,025	4,233	4,029	4,154
Trego	1,822	1,872	1,652	1,679
Wabaunsee	3,264	3,339	3,350	3,354
Wallace	926	895	921	879
Washington	3,467	3,606	3,262	3,336
Wichita	1,371	1,387	1,361	1,342
Wilson	4,929	5,360	4,955	5,337
Woodson	1,997	2,119	1,949	2,024
Wyandotte	77,251	84,742	72,940	79,687
<b>Kansas</b>	<b>1,214,645</b>	<b>1,262,929</b>	<b>1,277,681</b>	<b>1,317,159</b>

Source: U.S. Bureau of the Census, *1990 Census of Population and Housing*

*Summary Population and Housing Characteristics: Kansas, CPH -1-18.*

Web site: [www.census.gov/population/estimates/county/cas/cas20.txt](http://www.census.gov/population/estimates/county/cas/cas20.txt), September 1998

**Urban and Rural Population by County  
1980 and 1990, and Percent Change**

County	Urban Population			Rural Population		
	1980	1990	% Change 1980 to 1990	1980	1990	% Change 1980 to 1990
Allen	6,938	6,351	-8.5	8,716	8,287	-4.9
Anderson	3,310	3,210	-3.0	5,439	4,593	-15.6
Atchison	11,407	10,656	-6.6	6,990	6,276	-10.2
Barber	--	--	--	6,548	5,874	-10.3
Barton	22,794	18,609	-18.4	8,549	10,773	26.0
Bourbon	8,893	8,362	-6.0	7,076	6,604	-6.7
Brown	3,702	3,603	-2.7	8,253	7,525	-8.8
Butler	20,279	23,427	15.5	24,503	27,153	10.8
Chase	--	--	--	3,309	3,021	-8.7
Chautauqua	--	--	--	5,016	4,407	-12.1
Cherokee	11,786	10,927	-7.3	10,518	10,447	-0.7
Cheyenne	--	--	--	3,678	3,243	-11.8
Clark	--	--	--	2,599	2,418	-7.0
Clay	4,948	4,613	-6.8	4,854	4,545	-6.4
Cloud	6,847	6,167	-9.9	5,647	4,856	-14.0
Coffey	2,901	2,735	-5.7	6,469	5,669	-12.4
Comanche	--	--	--	2,554	2,313	-9.4
Cowley	23,937	24,693	3.2	12,887	12,222	-5.2
Crawford	24,244	23,157	-4.5	13,672	12,411	-9.2
Decatur	--	--	--	4,509	4,021	-10.8
Dickinson	9,502	8,927	-6.1	10,673	10,031	-6.0
Doniphan	1,279	1,100	-14.0	7,989	7,034	-12.0
Douglas	58,573	71,722	22.4	9,067	10,076	11.1
Edwards	--	--	--	4,271	3,787	-11.3
Elk	--	--	--	3,918	3,327	-15.1
Ellis	16,301	17,767	9.0	9,797	8,237	-15.9
Ellsworth	--	--	--	6,640	6,586	-0.8
Finney	18,256	24,097	32.0	5,569	8,973	61.1
Ford	18,001	21,129	17.4	6,314	6,334	0.3
Franklin	11,016	10,667	-3.2	11,046	11,327	2.5
Geary	20,961	21,287	1.6	8,891	9,166	3.1
Gove	--	--	--	3,726	3,231	-13.3
Graham	--	--	--	3,995	3,543	-11.3
Grant	4,653	5,474	17.6	2,324	1,685	-27.5
Gray	--	--	--	5,138	5,396	5.0
Greeley	--	--	--	1,845	1,774	-3.8
Greenwood	3,425	2,974	-13.2	5,339	4,873	-8.7
Hamilton	--	--	--	2,514	2,388	-5.0
Harper	2,661	2,516	-5.4	5,117	4,608	-9.9
Harvey	19,345	19,712	1.9	11,186	11,316	1.2
Haskell	--	--	--	3,814	3,886	1.9
Hodgeman	--	--	--	2,269	2,177	-4.1
Jackson	3,132	3,196	2.0	8,512	8,329	-2.1
Jefferson	--	--	--	15,207	15,905	4.6
Jewell	--	--	--	5,241	4,251	-18.9
Johnson	244,828	333,636	36.3	25,441	21,418	-15.8
Kearny	--	--	--	3,435	4,027	17.2
Kingman	3,563	3,196	-10.3	5,397	5,096	-5.6
Kiowa	--	--	--	4,046	3,660	-9.5
Labette	12,898	11,924	-7.6	12,784	11,769	-7.9
Lane	--	--	--	2,472	2,375	-3.9
Leavenworth	38,963	45,615	17.1	15,846	18,756	18.4
Lincoln	--	--	--	4,145	3,653	-11.9
Linn	--	--	--	8,234	8,254	0.2

**Urban and Rural Population by County  
1980 and 1990, and Percent Change (Concluded)**

County	Urban Population			Rural Population		
	1980	1990	% Change 1980 to 1990	1980	1990	% Change 1980 to 1990
Logan	--	--	--	3,478	3,081	-11.4
Lyon	25,287	25,512	0.9	9,821	9,220	-6.1
McPherson	14,908	15,498	4.0	11,947	11,770	-1.5
Marion	2,717	2,704	-0.5	10,805	10,184	-5.7
Marshall	3,670	3,359	-8.5	9,117	8,346	-8.5
Meade	--	--	--	4,788	4,247	-11.3
Miami	9,016	9,288	3.0	12,602	14,178	12.5
Mitchell	4,367	4,066	-6.9	3,750	3,137	-16.3
Montgomery	28,552	22,859	-19.9	13,729	15,957	16.2
Morris	--	--	--	6,419	6,198	-3.4
Morton	--	--	--	3,454	3,480	0.8
Nemaha	--	--	--	11,211	10,446	-6.8
Neosho	10,506	9,488	-9.7	8,461	7,547	-10.8
Ness	--	--	--	4,498	4,033	-10.3
Norton	3,400	3,017	-11.3	3,289	2,930	-10.9
Osage	2,667	2,689	0.8	12,652	12,559	-0.7
Osborne	--	--	--	5,959	4,867	-18.3
Ottawa	--	--	--	5,971	5,634	-5.6
Pawnee	4,811	4,490	-6.7	3,254	3,065	-5.8
Phillips	3,229	2,828	-12.4	4,177	3,762	-9.9
Pottawatomie	3,321	3,849	15.9	11,461	12,279	7.1
Pratt	6,885	6,687	-2.9	3,390	3,015	-11.1
Rawlins	--	--	--	4,105	3,404	-17.1
Reno	40,284	39,308	-2.4	24,699	23,081	-6.6
Republic	2,805	2,517	-10.3	4,764	3,965	-16.8
Rice	4,152	3,688	-11.2	7,748	6,922	-10.7
Riley	46,912	49,734	6.0	16,593	17,405	4.9
Rooks	--	--	--	7,006	6,039	-13.8
Rush	--	--	--	4,516	3,842	-14.9
Russell	5,427	4,781	-11.9	3,441	3,054	-11.2
Saline	41,843	42,297	1.1	7,062	7,004	-0.8
Scott	4,154	3,785	-8.9	1,628	1,504	-7.6
Sedgwick	325,610	360,578	10.7	40,921	43,084	5.3
Seward	14,911	16,573	11.1	2,160	2,170	0.5
Shawnee	125,936	132,711	5.4	28,980	28,265	-2.5
Sheridan	--	--	--	3,544	3,043	-14.1
Sherman	5,708	4,983	-12.7	2,051	1,943	-5.3
Smith	--	--	--	5,947	5,078	-14.6
Stafford	--	--	--	5,694	5,365	-5.8
Stanton	--	--	--	2,339	2,333	-0.3
Stevens	3,165	3,179	0.4	1,571	1,869	19.0
Sumner	9,472	9,619	1.6	15,456	16,222	5.0
Thomas	5,544	5,396	-2.7	2,907	2,862	-1.5
Trego	--	--	--	4,165	3,694	-11.3
Wabaunsee	--	--	--	6,867	6,603	-3.8
Wallace	--	--	--	2,045	1,821	-11.0
Washington	--	--	--	8,543	7,073	-17.2
Wichita	--	--	--	3,041	2,758	-9.3
Wilson	6,461	5,436	-15.9	5,667	4,853	-14.4
Woodson	--	--	--	4,600	4,116	-10.5
Wyandotte	170,836	160,196	-6.2	1,499	1,797	19.9
<b>Kansas</b>	<b>1,575,899</b>	<b>1,712,564</b>	<b>8.7</b>	<b>787,780</b>	<b>765,010</b>	<b>-2.9</b>

Source: U.S. Bureau of the Census, *1980 Census of Population, Number of Inhabitants, Kansas*, PC80-1-A18; *1990 Census of Population and Housing, Population and Housing Units by Urban and Rural for Kansas*, CPH-L-79.

**Percentage of Urban Population in Kansas Counties**  
**Census Years 1920-1990**

County	1920	1930	1940	1950	1960	1970	1980	1990
Allen	47.0	45.4	36.4	39.0	42.1	43.3	44.3	43.4
Anderson	--	20.7	22.4	26.2	33.6	37.4	37.8	41.1
Atchison	53.9	54.4	56.9	59.5	60.0	65.6	62.0	62.9
Barber	--	--	--	--	35.3	34.4	--	--
Barton	24.2	43.2	51.0	64.3	73.1	63.3	72.7	63.3
Bourbon	45.7	46.4	50.4	54.0	58.5	59.0	55.7	55.9
Brown	34.5	35.8	35.1	22.5	25.6	28.8	31.0	32.4
Butler	34.7	40.0	43.3	50.1	49.4	47.4	45.3	46.3
Chase	--	--	--	--	--	--	--	--
Chautauqua	--	--	--	--	--	--	--	--
Cherokee	34.1	39.8	42.6	48.4	52.8	52.9	52.8	51.1
Cheyenne	--	--	--	--	--	--	--	--
Clark	--	--	--	--	--	--	--	--
Clay	25.9	30.1	34.0	38.7	43.2	51.7	50.5	50.4
Cloud	26.6	32.2	36.3	44.6	48.7	52.9	54.8	55.9
Coffey	--	--	--	--	--	--	31.0	32.5
Comanche	--	--	--	--	--	--	--	--
Cowley	54.6	57.1	58.4	62.8	67.0	70.6	65.0	66.9
Crawford	43.9	36.8	45.5	48.1	50.4	60.2	63.9	65.1
Decatur	--	--	--	--	--	--	--	--
Dickinson	34.8	39.3	41.3	45.1	48.4	49.2	47.1	47.1
Doniphan	--	--	--	9.7	12.4	13.2	13.8	13.5
Douglas	51.9	54.6	57.2	68.5	75.2	83.1	86.6	87.7
Edwards	--	--	--	--	--	--	--	--
Elk	--	--	--	--	--	--	--	--
Ellis	22.4	29.0	36.5	59.2	56.2	63.0	62.5	68.3
Ellsworth	--	--	--	--	--	--	--	--
Finney	50.1	55.6	62.3	72.3	73.4	78.1	76.6	72.9
Ford	35.5	48.7	49.2	57.3	64.6	62.5	74.0	76.9
Franklin	41.1	43.4	48.8	50.6	54.6	55.2	49.9	48.5
Geary	56.0	51.6	55.9	62.1	65.0	83.9	70.2	69.9
Gove	--	--	--	--	--	--	--	--
Graham	--	--	--	--	--	--	--	--
Grant	--	--	--	--	59.9	60.4	66.7	76.5
Gray	--	--	--	--	--	--	--	--
Greeley	--	--	--	--	--	--	--	--
Greenwood	17.7	19.2	23.1	29.2	36.0	40.0	39.1	37.9
Hamilton	--	--	--	--	--	--	--	--
Harper	20.1	23.0	23.8	27.2	28.8	34.4	34.2	35.3
Harvey	47.2	49.9	50.9	53.4	57.5	56.7	63.4	63.5
Haskell	--	--	--	--	--	--	--	--
Hodgeman	--	--	--	--	--	--	--	--
Jackson	17.4	18.3	21.6	24.4	29.4	29.6	26.9	27.7
Jefferson	--	--	--	--	--	--	--	--
Jewell	--	--	--	--	--	--	--	--
Johnson	17.8	13.5	11.9	70.6	84.9	91.8	90.6	94.0
Kearny	--	--	--	--	--	--	--	--
Kingman	--	23.6	26.8	31.0	36.0	41.8	39.8	38.5
Kiowa	--	--	--	--	--	--	--	--
Labette	47.1	47.5	47.1	50.4	52.0	50.0	50.2	50.3
Lane	--	--	--	--	--	--	--	--
Leavenworth	44.0	40.9	46.8	48.6	45.4	69.3	71.1	70.9
Lincoln	--	--	--	--	--	--	--	--
Linn	--	--	--	--	--	--	--	--
Logan	--	--	--	--	--	--	--	--
Lyon	43.1	48.1	49.9	59.0	67.6	72.7	72.0	73.5

**Percentage of Urban Population in Kansas Counties  
Census Years 1920-1990 (Concluded)**

County	1920	1930	1940	1950	1960	1970	1980	1990
McPherson	21.0	26.1	29.8	36.7	51.9	54.6	55.5	56.8
Marion	--	--	--	--	--	19.6	20.1	21.0
Marshall	13.4	17.4	19.3	21.6	26.6	28.1	28.7	28.7
Meade	--	--	--	--	--	--	--	--
Miami	40.4	38.6	39.3	42.2	47.3	46.3	41.7	39.6
Mitchell	23.9	27.4	33.2	39.6	43.3	53.6	53.8	56.4
Montgomery	67.5	70.1	69.8	73.7	75.7	69.7	67.5	58.9
Morris	23.8	24.4	27.7	32.1	36.0	--	--	--
Morton	--	--	--	--	--	--	--	--
Nemaha	--	--	--	--	--	--	--	--
Neosho	42.9	45.3	45.7	49.7	55.8	55.2	55.4	55.7
Ness	--	--	--	--	--	--	--	--
Norton	--	23.6	28.1	34.7	41.6	48.2	50.8	50.7
Osage	--	--	--	--	--	19.2	17.4	17.6
Osborne	--	--	--	--	--	--	--	--
Ottawa	--	--	--	--	--	--	--	--
Pawnee	33.7	33.6	34.3	40.3	48.8	55.1	59.7	59.4
Phillips	--	--	--	27.9	37.1	41.4	43.6	42.9
Pottawatomie	--	--	--	--	--	27.0	22.5	23.9
Pratt	40.2	47.5	53.4	61.9	67.3	67.6	67.0	68.9
Rawlins	--	--	--	--	--	--	--	--
Reno	52.4	56.7	57.5	62.1	63.6	60.7	62.0	63.0
Republic	--	--	19.7	24.9	30.1	36.1	37.1	38.8
Rice	17.0	21.3	26.1	29.1	33.0	35.4	34.9	25.3
Riley	38.7	51.0	56.6	57.0	54.9	74.4	73.9	74.1
Rooks	--	--	--	--	31.9	31.3	--	--
Rush	--	--	--	--	--	--	--	--
Russell	--	--	35.8	48.4	53.9	62.7	61.2	61.0
Saline	60.1	68.7	71.3	78.4	79.0	80.9	85.6	85.8
Scott	--	--	--	65.1	68.0	69.7	71.8	71.6
Sedgwick	78.3	81.5	80.2	87.3	90.7	90.5	88.8	89.3
Seward	58.1	65.6	67.4	71.5	86.7	85.0	87.3	88.4
Shawnee	72.3	75.3	74.3	84.5	84.6	85.1	81.3	82.4
Sheridan	--	--	--	--	--	--	--	--
Sherman	48.6	49.0	51.5	63.6	66.6	70.1	73.6	71.9
Smith	--	--	--	--	--	--	--	--
Stafford	--	--	--	--	--	--	--	--
Stanton	--	--	--	--	--	--	--	--
Stevens	--	--	--	61.6	66.2	66.7	66.8	63.0
Sumner	24.1	25.6	27.7	32.8	39.6	38.3	38.0	37.2
Thomas	--	--	--	51.0	57.2	66.3	65.6	65.3
Trego	--	--	--	--	51.3	--	--	--
Wabaunsee	--	--	--	--	--	--	--	--
Wallace	--	--	--	--	--	--	--	--
Washington	--	--	--	--	--	--	--	--
Wichita	--	--	--	--	--	--	--	--
Wilson	37.3	36.6	38.9	47.1	52.2	56.6	53.3	52.8
Woodson	--	--	--	--	--	--	--	--
Wyandotte	89.1	86.3	83.7	86.8	88.5	92.0	99.1	98.9
<b>Kansas</b>	<b>34.9</b>	<b>38.8</b>	<b>41.9</b>	<b>52.1</b>	<b>61.0</b>	<b>66.0</b>	<b>66.7</b>	<b>69.1</b>

Note: Residual percentage is the rural population.

Source: U.S. Bureau of the Census, *1930 Census of Population*, Vol. III, Part 1; *1940 Census of Population*, Vol. 1, Part A; *1960 Census of Population*, Vol. 1, Part A; *1970 Census of Population, General Social and Economic Characteristics*, PC(1)-C-18; *1980 Census of Population, Number of Inhabitants*, PC80-1-A18; *1990 Census of Population and Housing, Population and Housing Units by Urban and Rural for Kansas*, CPH-L-79.

### Land Area by Urban and Rural Residence, 1990

County	Total Land Area In Square Miles	Percent of Total Land Area In Square Miles	
		Urban	Rural
Allen	503.1	0.7	99.3
Anderson	583.0	0.5	99.5
Atchison	432.4	1.5	98.5
Barber	1,134.2	---	100.0
Barton	894.0	1.2	98.8
Bourbon	637.1	0.8	99.2
Brown	570.7	0.3	99.7
Butler	1,428.2	0.9	99.1
Chase	775.9	---	100.0
Chautauqua	641.7	---	100.0
Cherokee	587.2	1.6	98.4
Cheyenne	1,019.9	---	100.0
Clark	974.7	---	100.0
Clay	643.9	0.4	99.6
Cloud	715.7	0.4	99.6
Coffey	630.3	0.3	99.7
Comanche	788.4	---	100.0
Cowley	1,126.3	1.6	98.4
Crawford	593.0	2.6	97.4
Decatur	893.6	---	100.0
Dickinson	848.4	0.7	99.3
Doniphan	392.2	0.5	99.5
Douglas	457.0	5.7	94.3
Edwards	622.1	---	100.0
Elk	647.9	---	100.0
Ellis	900.0	0.7	99.3
Ellsworth	715.9	---	100.0
Finney	1,300.2	0.6	99.4
Ford	1,098.6	1.1	98.9
Franklin	573.9	1.1	98.9
Geary	384.3	1.8	98.2
Gove	1,071.5	---	100.0
Graham	898.3	---	100.0
Grant	574.9	0.4	99.6
Gray	868.9	---	100.0
Greeley	778.1	---	100.0
Greenwood	1,139.8	0.2	99.8
Hamilton	996.5	---	100.0
Harper	801.5	0.2	99.8
Harvey	539.4	1.9	98.1
Haskell	577.4	---	100.0
Hodgeman	860.0	---	100.0
Jackson	656.9	0.4	99.6
Jefferson	536.2	---	100.0
Jewell	909.2	---	100.0
Johnson	476.8	43.3	56.7
Kearny	870.0	---	100.0
Kingman	863.7	0.4	99.6
Kiowa	722.4	---	100.0
Labette	648.9	1.0	99.0
Lane	717.3	---	100.0
Leavenworth	463.3	6.7	93.3
Lincoln	718.9	---	100.0
Linn	598.8	---	100.0

**Land Area by Urban and Rural Residence, 1990  
(Concluded)**

County	Total Land Area In Square Miles	Percent of Total Land Area In Square Miles	
		Urban	Rural
Logan	1,073.1	---	100.0
Lyon	851.0	1.1	98.9
McPherson	899.8	0.7	99.3
Marion	943.2	0.2	99.8
Marshall	902.6	0.2	99.8
Meade	978.5	---	100.0
Miami	576.8	1.1	98.9
Mitchell	699.9	0.5	99.5
Montgomery	645.3	1.8	98.2
Morris	697.4	---	100.0
Morton	730.0	---	100.0
Nemaha	719.1	---	100.0
Neosho	571.9	1.0	99.0
Ness	1,074.8	---	100.0
Norton	877.9	0.2	99.8
Osage	703.6	0.4	99.6
Osborne	892.6	---	100.0
Ottawa	721.2	---	100.0
Pawnee	754.2	0.3	99.7
Phillips	886.3	0.2	99.8
Pottawatomie	844.3	0.3	99.7
Pratt	735.0	0.4	99.6
Rawlins	1,069.7	---	100.0
Reno	1,254.5	1.6	98.4
Republic	716.5	0.3	99.7
Rice	726.6	0.3	99.7
Riley	609.6	2.5	97.5
Rooks	888.4	---	100.0
Rush	718.2	---	100.0
Russell	884.7	0.5	99.5
Saline	719.6	2.1	97.9
Scott	717.6	0.2	99.8
Sedgwick	1,000.2	15.2	84.8
Seward	639.6	1.5	98.5
Shawnee	549.9	12.5	87.5
Sheridan	896.4	---	100.0
Sherman	1,055.9	0.4	99.6
Smith	895.5	---	100.0
Stafford	792.1	---	100.0
Stanton	680.1	---	100.0
Stevens	727.6	0.2	99.8
Sumner	1,181.9	0.5	99.5
Thomas	1,074.9	0.3	99.7
Trego	888.4	---	100.0
Wabaunsee	797.5	---	100.0
Wallace	914.1	---	100.0
Washington	898.5	---	100.0
Wichita	718.6	---	100.0
Wilson	573.9	0.6	99.4
Woodson	500.7	---	100.0
Wyandotte	151.4	87.4	12.6
<b>Kansas</b>	<b>81,823.6</b>	<b>1.1</b>	<b>98.9</b>

Source: U.S. Bureau of the Census, 1990 CPH-L-79.



## Persons by Race and Hispanic Origin in Kansas Counties, 1990

County	White	Black	American Indian, Eskimo, or Aleut	Asian and Pacific Islander	Other Race	Hispanic Origin
Allen	14,128	270	100	46	94	258
Anderson	7,672	40	67	10	14	51
Atchison	15,598	957	84	131	162	370
Barber	5,791	13	31	3	36	73
Barton	28,392	348	141	109	392	816
Bourbon	14,438	419	60	22	27	79
Brown	10,190	132	719	16	71	192
Butler	49,311	367	459	169	274	742
Chase	2,995	5	11	1	9	40
Chautauqua	4,202	23	152	13	17	44
Cherokee	20,442	116	760	24	32	175
Cheyenne	3,224	5	1	9	4	20
Clark	2,355	0	27	7	29	42
Clay	9,078	18	17	27	18	38
Cloud	10,917	37	17	5	47	76
Coffey	8,315	9	54	18	8	61
Comanche	2,291	6	12	0	4	13
Cowley	34,290	1,060	714	330	521	1,097
Crawford	34,250	476	305	422	115	325
Decatur	4,001	2	9	1	8	13
Dickinson	18,589	123	65	54	127	341
Doniphan	7,839	155	97	18	25	48
Douglas	72,885	3,324	2,161	2,581	847	2,138
Edwards	3,646	4	12	8	117	197
Elk	3,238	5	57	3	24	59
Ellis	25,635	109	45	151	64	205
Ellsworth	6,347	134	26	10	69	186
Finney	26,460	443	253	1,203	4,711	8,353
Ford	22,873	473	155	663	3,299	4,083
Franklin	21,202	282	187	100	223	471
Geary	20,938	7,198	203	1,224	890	1,853
Gove	3,219	4	5	2	1	9
Graham	3,407	103	13	12	8	23
Grant	6,059	2	78	41	979	1,543
Gray	5,168	7	22	1	198	229
Greeley	1,687	11	2	2	72	107
Greenwood	7,719	9	77	0	42	91
Hamilton	2,244	5	8	28	103	139
Harper	7,036	13	46	5	24	105
Harvey	29,300	551	145	212	820	1,616
Haskell	3,413	2	23	5	443	557
Hodgeman	2,137	22	3	1	14	32
Jackson	10,705	41	722	9	48	126
Jefferson	15,603	73	129	65	35	132
Jewell	4,233	0	12	5	1	8
Johnson	338,770	6,917	1,246	5,840	2,281	7,005
Kearny	3,602	4	26	5	390	671
Kingman	8,213	9	24	10	36	77
Kiowa	3,600	7	17	11	25	39
Labette	21,956	1,030	409	97	201	516
Lane	2,354	1	5	0	15	44
Leavenworth	55,063	7,132	418	937	821	2,192
Lincoln	3,635	1	11	1	5	15
Linn	8,151	37	44	6	16	34

**Persons by Race and Hispanic Origin in Kansas Counties, 1990  
(Concluded)**

County	White	Black	American Indian, Eskimo, or Aleut	Asian and Pacific Islander	Other Race	Hispanic Origin
Logan	3,047	11	8	0	15	26
Lyon	31,828	731	215	686	1,272	2,114
McPherson	26,663	211	108	125	161	325
Marion	12,687	82	38	32	49	118
Marshall	11,632	10	34	11	18	49
Meade	4,092	0	11	12	132	198
Miami	22,635	565	137	38	91	276
Mitchell	7,123	44	18	10	8	29
Montgomery	35,000	2,437	898	154	327	751
Morris	6,101	20	31	11	35	90
Morton	3,297	3	31	38	111	352
Nemaha	10,378	37	13	16	2	14
Neosho	16,544	190	134	40	127	361
Ness	4,016	0	4	5	8	23
Norton	5,724	135	16	20	52	82
Osage	15,035	34	107	18	54	187
Osborne	4,835	4	20	6	2	17
Ottawa	5,599	4	16	8	7	34
Pawnee	7,079	239	27	57	153	256
Phillips	6,524	16	12	28	10	32
Pottawatomie	15,799	93	115	61	60	239
Pratt	9,358	116	64	30	134	183
Rawlins	3,382	3	7	8	4	27
Reno	58,612	1,712	359	210	1,496	2,478
Republic	6,452	3	12	12	3	15
Rice	10,222	117	53	19	199	279
Riley	55,866	6,807	482	2,400	1,584	2,799
Rooks	5,974	35	12	5	13	25
Rush	3,814	0	5	5	18	35
Russell	7,734	43	35	6	17	45
Saline	46,272	1,515	239	531	744	1,222
Scott	5,144	5	9	22	109	138
Sedgwick	345,173	36,061	4,556	8,728	9,144	17,435
Seward	14,495	1,108	143	449	2,548	3,660
Shawnee	141,189	13,365	1,836	1,179	3,407	7,785
Sheridan	3,019	0	8	6	10	26
Sherman	6,569	17	8	16	316	474
Smith	5,063	4	7	3	1	7
Stafford	5,271	10	26	9	49	112
Stanton	2,015	2	17	8	291	392
Stevens	4,552	26	42	15	413	552
Sumner	24,869	140	288	72	472	888
Thomas	8,109	29	17	35	68	101
Trego	3,668	2	6	17	1	9
Wabaunsee	6,493	41	24	7	38	116
Wallace	1,785	6	5	4	21	79
Washington	7,050	4	7	0	12	22
Wichita	2,455	1	9	8	285	326
Wilson	10,150	20	70	16	33	76
Woodson	4,059	15	30	5	7	25
Wyandotte	108,728	44,469	1,110	1,876	5,810	10,997
<b>Kansas</b>	<b>2,231,986</b>	<b>143,076</b>	<b>21,965</b>	<b>31,750</b>	<b>48,797</b>	<b>93,670</b>

Source: U.S. Bureau of the Census, 1990 Census of Population, STF1-A.

**Estimates of the Population of Counties  
By Race and Hispanic Origin, July 1, 1997**

County	Total		White			American Indian, Eskimo, and Aleut		Asian & Pacific Islander	
	Total	Hispanic	Total	Non-Hispanic		Black	Hispanic	Black	Hispanic
				Hispanic	Non-Hispanic				
Allen	14,442	346	14,018	333	13,685	278	95	51	
Anderson	8,021	73	7,893	59	7,834	46	67	15	
Atchison	16,319	418	15,119	341	14,778	1,005	90	105	
Barber	5,412	90	5,363	82	5,281	17	26	6	
Barton	27,936	1,062	27,291	1,012	26,279	373	142	130	
Bourbon	15,227	112	14,617	77	14,540	511	67	32	
Brown	11,037	240	10,184	166	10,018	147	683	23	
Butler	60,235	1,295	58,754	1,187	57,567	605	593	283	
Chase	2,893	56	2,876	56	2,820	5	11	1	
Chautauqua	4,399	52	4,207	44	4,163	34	145	13	
Cherokee	22,547	258	21,610	242	21,368	125	780	32	
Cheyenne	3,208	26	3,190	26	3,164	6	1	11	
Clark	2,444	58	2,403	52	2,351	0	32	9	
Clay	9,226	52	9,144	40	9,104	21	28	33	
Cloud	10,190	86	10,122	79	10,043	46	15	7	
Coffey	8,741	89	8,643	73	8,570	10	58	30	
Comanche	2,021	13	2,001	12	1,989	8	12	0	
Cowley	36,716	1,501	34,371	1,290	33,081	1,190	727	428	
Crawford	35,986	434	34,655	410	34,245	511	294	526	
Decatur	3,527	32	3,497	14	3,483	8	9	13	
Dickinson	19,705	505	19,389	476	18,913	137	98	81	
Doniphan	7,664	54	7,392	49	7,343	155	98	19	
Douglas	91,093	3,245	81,330	2,751	78,579	3,930	2,285	3,548	
Edwards	3,426	234	3,395	230	3,165	10	13	8	
Elk	3,360	80	3,292	70	3,222	6	56	6	
Ellis	26,342	310	25,970	272	25,698	126	52	194	
Ellsworth	6,284	239	5,945	222	5,723	288	34	17	
Finney	35,909	11,435	33,450	11,037	22,413	553	275	1,631	
Ford	29,254	5,616	27,570	5,327	22,243	592	212	880	
Franklin	23,790	733	23,155	647	22,508	318	222	95	
Geary	25,321	2,120	17,652	1,516	16,136	6,104	171	1,394	
Gove	3,085	10	3,074	10	3,064	4	5	2	
Graham	3,248	29	3,117	27	3,090	103	13	15	
Grant	7,896	2,203	7,665	2,089	5,576	47	102	82	
Gray	5,493	325	5,450	313	5,137	14	28	1	

**Estimates of the Population of Counties  
By Race and Hispanic Origin, July 1, 1997 (Continued)**

County	Total	Total		White			Black	American Indian Eskimo, and Aleut	Asian & Pacific Islander
		Hispanic	Non-Hispanic	Hispanic	Hispanic	Non-Hispanic			
Greeley	1,728	149	1,695	121	1,574	24	5	4	
Greenwood	8,043	129	7,956	123	7,833	13	74	0	
Hamilton	2,284	180	2,231	169	2,062	10	10	33	
Harper	6,497	122	6,439	122	6,317	12	40	6	
Harvey	31,594	2,319	30,586	2,207	28,379	616	147	245	
Haskell	4,008	740	3,963	719	3,244	3	30	12	
Hodgeman	2,229	45	2,203	44	2,159	22	3	1	
Jackson	12,036	167	11,255	109	11,146	52	717	12	
Jefferson	17,930	208	17,620	191	17,429	89	145	76	
Jewell	3,966	9	3,946	7	3,939	1	13	6	
Johnson	417,336	11,660	397,955	10,940	387,015	8,763	1,443	9,175	
Kearny	4,199	924	4,160	916	3,244	5	28	6	
Kingman	8,512	118	8,460	116	8,344	10	26	16	
Kiowa	3,440	43	3,408	43	3,365	7	14	11	
Labette	22,852	697	21,276	658	20,618	1,075	372	129	
Lane	2,186	59	2,165	54	2,111	8	12	1	
Leavenworth	70,176	3,254	60,701	2,699	58,002	7,791	362	1,322	
Lincoln	3,344	18	3,318	16	3,302	1	21	4	
Linn	9,064	53	8,954	51	8,903	52	47	11	
Logan	3,045	34	3,025	34	2,991	11	9	0	
Lyon	34,085	2,828	32,206	2,558	29,648	757	209	913	
McPherson	27,596	438	27,156	401	26,755	176	114	150	
Marion	12,914	162	12,769	155	12,614	71	40	34	
Marshall	11,146	66	11,082	60	11,022	15	33	16	
Meade	4,396	286	4,365	286	4,079	0	13	18	
Miami	26,190	423	25,343	386	24,957	655	149	43	
Mitchell	7,002	31	6,939	27	6,912	36	13	14	
Montgomery	37,144	996	33,678	874	32,804	2,479	802	185	
Morris	6,197	123	6,128	111	6,017	25	29	15	
Morton	3,374	456	3,282	440	2,842	6	38	48	
Nemaha	10,254	32	10,173	21	10,152	43	13	25	
Neosho	16,951	504	16,559	480	16,079	218	119	55	
Ness	3,638	24	3,630	24	3,606	0	3	5	
Norton	5,815	95	5,513	82	5,431	253	28	21	
Osage	17,082	301	16,905	285	16,620	43	107	27	

**Estimates of the Population of Counties  
By Race and Hispanic Origin, July 1, 1997 (Concluded)**

County	Total	Total		White		Black	American Indian Eskimo, and Aleut	Asian & Pacific Islander
		Hispanic	Hispanic	Hispanic	Non- Hispanic			
Osborne	4,508	20	17	4,478	4,461	4	19	7
Ottawa	5,825	47	45	5,787	5,742	4	18	16
Pawnee	7,240	317	297	6,901	6,604	244	23	72
Phillips	6,062	33	30	6,003	5,973	16	11	32
Pottawatomie	18,206	373	341	17,863	17,522	110	139	94
Pratt	9,705	258	243	9,470	9,227	136	61	38
Rawlins	3,211	31	30	3,193	3,163	3	6	9
Reno	62,920	3,405	3,172	60,348	57,176	1,918	345	309
Republic	6,140	16	16	6,112	6,096	3	11	14
Rice	9,991	363	346	9,829	9,483	90	51	21
Riley	63,186	3,663	3,018	53,326	50,308	6,439	471	2,950
Rooks	5,724	37	27	5,665	5,638	40	14	5
Rush	3,430	40	38	3,418	3,380	2	5	5
Russell	7,630	56	54	7,544	7,490	41	36	9
Saline	51,620	1,792	1,597	48,884	47,287	1,714	274	748
Scott	4,991	173	167	4,953	4,786	5	11	22
Sedgwick	438,679	26,227	23,079	379,699	356,662	41,624	5,081	12,275
Seward	20,154	5,005	4,789	18,104	13,315	1,247	163	640
Shawnee	164,932	11,092	9,706	146,605	136,899	14,748	1,881	1,698
Sheridan	2,747	28	22	2,732	2,710	0	7	8
Sherman	6,600	617	583	6,518	5,935	34	20	28
Smith	4,659	6	6	4,645	4,639	4	6	4
Stafford	5,101	139	135	5,053	4,918	12	27	9
Stanton	2,330	516	495	2,285	1,790	1	18	26
Stevens	5,405	797	761	5,288	4,527	29	57	31
Sumner	26,983	1,293	1,260	26,426	25,166	172	278	107
Thomas	8,183	163	151	8,036	7,885	40	39	68
Trego	3,331	11	11	3,298	3,287	3	7	23
Wabaunsee	6,704	160	157	6,624	6,467	40	28	12
Wallace	1,800	103	102	1,784	1,682	6	4	6
Washington	6,598	29	29	6,586	6,557	5	7	0
Wichita	2,703	429	415	2,670	2,255	1	20	12
Wilson	10,292	113	88	10,155	10,067	32	75	30
Woodson	3,973	30	30	3,924	3,894	13	31	5
Wyandotte	152,627	14,117	12,801	105,789	92,988	43,326	1,177	2,335
<b>Kansas</b>	<b>2,594,840</b>	<b>132,623</b>	<b>120,176</b>	<b>2,374,843</b>	<b>2,254,667</b>	<b>152,781</b>	<b>23,188</b>	<b>44,028</b>

Source: U.S. Bureau of the Census, Web site: [www.census.gov/population/estimates/county/cfh/crhks97.txt](http://www.census.gov/population/estimates/county/cfh/crhks97.txt) Internet Release date: September 4, 1998

**Population of Metropolitan Statistical Areas  
1990-1998\*, Selected Years**

Metropolitan Statistical Area and County	April 1, 1990	July 1, 1992r	July 1, 1994r	July 1, 1996r	July 1, 1997r	July 1, 1998	Numerical Change 1990-98	Percent Change 1990-98
Total	2,477,588	2,517,896	2,558,077	2,584,650	2,601,437	2,629,067	151,479	6.11
Inside MSAs	1,332,928	1,373,615	1,408,636	1,437,785	1,457,468	1,482,642	149,714	11.23
Outside MSAs	1,144,660	1,144,281	1,149,441	1,146,865	1,143,969	1,146,425	1,765	0.15
Kansas City, Kansas MSA	604,884	622,641	641,488	657,769	667,847	679,814	74,930	12.39
Johnson County	355,021	373,367	392,940	408,847	418,683	429,563	74,542	21.00
Leavenworth County	64,371	66,647	68,423	69,763	70,036	71,299	6,928	10.76
Miami County	23,466	24,016	24,776	25,846	26,299	26,597	3,131	13.34
Wyandotte County	162,026	158,611	155,349	153,313	152,829	152,355	-9,671	-5.97
Lawrence MSA								
Douglas County	81,798	83,883	87,109	89,708	91,107	93,137	11,339	13.86
Topeka MSA								
Shawnee County	160,976	162,971	164,717	164,706	165,305	165,348	4,372	2.72
Wichita MSA								
Butler County	485,270	504,120	515,322	525,602	533,209	544,343	59,073	12.17
Harvey County	50,580	53,416	56,205	59,655	60,756	61,932	11,352	22.44
Sedgwick County	31,028	31,189	32,330	33,168	33,446	34,361	3,333	10.74
	403,662	419,515	426,787	432,779	439,007	448,050	44,388	11.00

r - revised

\* Population data for 1992-1998 are estimates.

Source: U.S. Bureau of the Census, [www.census.gov/population/www/estimates/co\\_98\\_8.html](http://www.census.gov/population/www/estimates/co_98_8.html), March 12, 1999.

**Population of Urban Places of 10,000 or More  
Census Years 1900-1990**

City	1900	1910	1920	1930	1940	1950	1960	1970	1980	1990
Arkansas City	6,140	7,508	11,253	13,946	12,752	12,903	14,262	13,216	13,201	12,762
Atchison	15,722	16,429	12,630	13,024	12,648	12,792	12,529	12,565	11,879	10,656
Chanute	4,208	9,272	10,286	10,277	10,142	10,109	10,849	10,341	10,506	9,488
Coffeyville	4,953	12,687	13,452	16,198	17,355	17,113	17,382	15,116	15,185	12,917
Derby City	--	--	--	294	256	432	6,458	7,947	9,786	14,699
Dodge City	1,942	3,214	5,061	10,059	8,487	11,262	13,520	14,127	18,001	21,129
El Dorado	3,466	3,129	10,955	10,311	10,045	11,037	12,523	12,308	11,551	11,504
Emporia	8,223	9,058	11,273	14,067	13,188	15,669	18,190	23,327	25,287	25,512
Garden City	1,590	3,171	3,848	6,121	6,285	10,905	11,811	14,790	18,256	24,097
Great Bend	2,470	4,622	4,460	5,548	9,044	12,665	16,670	16,133	16,608	15,427
Hays	1,136	1,961	3,165	4,618	6,385	8,625	11,947	15,396	16,301	17,767
Hutchinson	9,379	16,364	23,298	27,085	30,013	33,575	37,574	36,885	40,284	39,308
Independence	4,851	10,480	11,920	12,782	11,565	11,335	11,222	10,347	10,598	9,942
Junction City	4,695	5,598	7,533	70,407	8,507	13,462	18,700	19,018	19,305	20,604
Kansas City	51,418	82,331	101,177	121,857	121,458	129,553	121,901	168,213	161,148	149,767
Lawrence	10,862	12,374	12,456	13,726	14,390	23,351	32,858	45,698	52,738	65,608
Leavenworth	20,735	19,363	16,912	17,466	19,220	20,579	22,052	25,147	33,656	38,495
Leawood	--	--	--	--	--	1,167	7,466	10,349	13,360	19,693
Lenexa	--	383	472	452	502	803	2,487	5,242	18,639	34,034
Liberal	426	1,716	3,618	5,294	4,410	7,134	13,813	13,789	14,911	16,573
McPherson	--	--	--	--	7,194	8,689	9,966	10,851	11,753	12,422
Manhattan	3,438	5,722	7,989	10,136	11,659	19,056	22,993	27,575	32,644	37,712
Merriam	--	--	--	--	--	--	5,435	10,851	10,794	11,821
Newton	6,208	7,862	9,781	11,034	11,048	11,590	14,877	15,439	16,332	16,700
Olathe	3,451	3,272	3,268	3,656	3,979	5,593	10,987	17,917	37,258	63,352
Ottawa	6,934	7,650	9,018	9,563	10,193	10,081	10,673	11,036	11,016	10,667
Overland Park	--	--	--	--	--	--	28,085	79,034	81,784	111,790
Parsons	7,682	12,463	16,028	14,903	14,294	14,750	13,929	13,015	12,898	11,924
Pittsburg	10,112	14,755	18,052	18,145	17,571	19,341	18,678	20,171	18,770	17,775
Prairie Village	--	--	--	--	--	--	25,356	28,138	24,657	23,186
Salina	6,074	9,688	15,085	20,155	21,073	26,176	43,202	37,714	41,843	42,303
Shawnee	--	--	--	--	597	845	9,072	20,482	29,653	37,993
Topeka	33,608	43,684	50,022	64,120	67,833	78,791	119,484	125,011	118,690	119,883
Wichita	24,671	52,450	72,217	111,110	114,966	168,279	254,698	276,554	280,808	304,011
Winfield	5,554	6,700	7,933	9,398	9,506	10,264	11,117	11,405	11,877	11,931

Source: U.S. Bureau of the Census, 1960 Census of Population, PC(1)-18A; 1980 Census of Population, PC80-1-A-18; Current Population Reports, Series P-26, No. 86-WNC-SC; No. 88-WNC-SC; 1990 Census of Population, STF-1-A.

**Population for Urban Places of 10,000 or More  
1990-1998, and Percent Change**

	April 1, 1990	July 1, 1991r	July 1, 1992r	July 1, 1993r	July 1, 1994r	July 1, 1995r	July 1, 1996r	July 1, 1997	July 1, 1998	% Change 4/1/90- 7/1/98
Arkansas City	12,762	12,602	12,639	12,662	12,634	12,719	12,657	12,500	12,300	-3.6
Atchison	10,656	10,585	10,093	10,114	9,998	10,008	10,034	10,029	10,594	-0.6
Coffeyville	12,917	12,800	12,521	12,445	12,404	12,315	12,208	12,108	12,031	-6.9
Derby	14,691	15,085	15,844	16,441	16,906	17,236	17,478	17,841	18,327	24.7
Dodge City	21,129	21,134	21,414	21,379	21,978	22,260	22,335	22,203	22,456	6.3
El Dorado	11,495	11,812	11,982	12,135	12,259	12,615	12,888	13,106	13,078	13.8
Emporia	25,512	25,231	25,146	25,309	25,115	25,037	24,818	24,622	24,462	-4.1
Garden City	24,097	24,488	24,770	24,888	24,926	25,104	25,316	25,536	26,039	8.1
Great Bend	15,427	15,315	15,344	15,199	15,054	14,859	14,666	14,600	14,461	-6.3
Hays*	18,632	18,495	18,476	18,569	18,660	18,761	18,752	18,894	18,866	1.3
Hutchinson	39,308	39,081	38,691	39,016	38,843	38,930	39,008	38,989	39,016	-0.7
Junction City	20,642	19,761	22,209	20,858	20,930	19,984	17,517	16,833	16,970	-17.8
Kansas City*	151,521	149,540	147,958	146,446	144,624	143,445	142,490	141,883	141,297	-6.7
Lawrence	65,608	66,476	67,280	68,847	69,714	70,687	71,737	73,128	74,244	13.2
Leavenworth	38,495	39,351	39,186	39,335	39,367	39,231	39,332	39,109	39,227	1.9
Leawood	19,693	20,566	21,151	22,056	22,927	23,468	24,817	25,369	25,886	31.4
Lenexa	34,110	34,830	35,558	36,396	37,077	37,031	37,508	37,733	38,826	13.8
Liberal	16,573	16,473	16,543	16,857	17,016	17,199	17,376	17,467	17,486	5.5
McPherson	12,422	12,467	12,173	12,259	12,520	12,671	12,724	12,770	13,284	6.9
Manhattan	43,081	41,688	43,788	43,173	44,336	44,528	42,327	41,447	41,318	-4.1
Merriam	11,819	11,952	12,160	12,302	12,332	12,247	12,175	12,161	12,103	2.4
Newton	16,700	16,780	16,721	16,838	17,003	17,356	17,623	17,623	18,070	8.2
Olathe	63,402	66,112	67,600	69,719	72,185	76,512	78,763	82,051	85,035	34.1
Ottawa	10,667	10,743	10,616	10,709	10,845	11,118	11,495	11,634	11,963	12.1
Overland Park	111,790	115,548	118,848	122,581	126,079	128,172	131,216	135,029	139,685	25.0
Parsons	11,919	11,834	11,794	11,627	11,523	11,423	11,286	11,207	11,163	-6.3
Pittsburg	17,789	17,872	18,020	18,071	18,008	18,213	18,354	18,476	18,508	4.0
Prairie Village	23,186	23,302	23,488	23,612	23,942	23,762	23,574	23,494	23,365	0.8
Salina	42,299	42,901	43,205	43,663	44,864	44,148	44,099	43,935	44,022	4.1
Shawnee	37,962	38,800	39,682	40,710	41,662	42,357	43,060	44,210	45,250	19.2
Topeka	119,883	120,509	120,406	120,532	120,564	119,985	119,485	119,500	118,977	-0.8
Wichita	304,017	309,443	315,204	318,040	318,505	318,402	320,335	323,621	329,211	8.3
Winfield	11,931	11,852	11,595	11,634	11,701	11,731	11,743	11,686	11,533	-3.3

Source: U.S. Bureau of the Census, Web site: [www.census.gov/population/www/estimates/cityplace.html](http://www.census.gov/population/www/estimates/cityplace.html), June 30, 1999.

\* - revised 1990 data.

r-revised



**Population of Incorporated Places in Kansas  
1970, 1980, 1990**

City	1970	1980	1990	City	1970	1980	1990
Abbyville	143	123	140	Beverly	193	171	131
Abilene	6,661	6,572	6,242	Bird City	671	546	467
Admire	144	158	147	Bison	285	279	252
Agenda	107	106	81	Blue Mound	308	319	251
Agra	294	321	322	Blue Rapids	1,148	1,280	1,131
Albert	235	236	229	Bluff City	109	95	69
Alden	238	214	182	Bogue	257	197	150
Alexander	129	116	85	Bonner Springs	3,884	6,266	6,413
Allen	175	205	191	Brewster	320	327	296
Alma	905	925	871	Bronson	397	414	343
Almena	489	517	423	Brookville	238	259	226
Altamont	845	1,054	1,048	Brownell	98	92	44
Alta Vista	402	430	477	Bucklin	771	786	710
Alton	214	135	115	Buffalo	321	386	293
Altoona	475	564	456	Buhler	1,019	1,188	1,277
Americus	441	915	891	Bunker Hill	181	124	111
Andale	500	538	566	Burden	503	518	518
Andover	1,880	2,801	4,047	Burdett	285	275	248
Anthony	2,653	2,661	2,516	Burlingame	999	1,239	1,074
Arcadia	388	460	338	Burlington	2,099	2,901	2,735
Argonia	591	587	529	Burns	268	224	226
Arkansas City	13,216	13,201	12,762	Burr Oak	426	366	278
Arlington	503	631	457	Burrton	808	976	866
Arma	1,348	1,676	1,542	Bushong	39	62	57
Ashland	1,244	1,096	1,032	Bushton	397	388	341
Assaria	303	414	387	Byers	46	47	46
Atchison	12,565	11,407	10,656	Caldwell	1,540	1,401	1,351
Athol	108	90	86	Cambridge	110	113	74
Atlanta	216	256	232	Camp Forsyth*	2,334	2,054	1,967
Attica	639	730	716	Caney	2,192	2,284	2,062
Atwood	1,658	1,665	1,388	Canton	893	926	794
Auburn	261	890	908	Carbondale	1,041	1,518	1,526
Augusta	5,977	6,968	7,876	Carlton	40	49	39
Aurora	120	130	101	Cassoday	123	122	95
Axtell	456	470	432	Cawker City	726	640	588
Baldwin City	2,520	2,829	2,961	Cedar	46	53	25
Barnard	190	163	129	Cedar Point	73	66	39
Barnes	209	257	167	Cedar Vale	665	848	760
Bartlett	138	163	107	Centralia	511	486	452
Basehor	724	1,483	1,591	Chanute	10,341	10,506	9,488
Bassett	62	31	20	Chapman	1,132	1,255	1,264
Baxter Springs	4,489	4,773	4,351	Chase	800	753	577
Bazine	386	385	373	Chautauqua	137	156	132
Beattie	288	316	221	Cheney	1,160	1,404	1,560
Bel Aire	--	--	3,695	Cherokee	790	775	651
Belle Plaine	1,553	1,706	1,649	Cherryvale	2,609	2,769	2,464
Belleville	3,063	2,805	2,517	Chetopa	1,596	1,751	1,357
Beloit	4,121	4,367	4,066	Cimarron	1,373	1,491	1,626
Belpre	191	154	116	Circleville	178	164	153
Belvue	161	212	207	Clafflin	887	764	678
Benedict	91	111	16	Clay Center	4,963	4,948	4,613
Bennington	561	579	568	Clayton	127	102	91
Bentley	260	311	360	Clearwater	1,435	1,684	1,875
Benton	517	609	669	Clifton	718	695	561
Bern	191	220	190	Climax	64	81	57

**Population of Incorporated Places in Kansas  
1970, 1980, 1990 (Continued)**

City	1970	1980	1990	City	1970	1980	1990
Clyde	946	909	793	Elk	432	404	334
Coats	152	153	127	Elk Falls	124	151	122
Coffeyville	15,116	15,185	12,917	Elkhart	2,089	2,243	2,318
Colby	4,658	5,544	5,396	Ellinwood	2,416	2,508	2,329
Coldwater	1,016	989	939	Ellis	2,137	2,062	1,814
Collyer	182	151	144	Ellsworth	2,080	2,465	2,294
Colony	382	474	447	Elmdale	102	109	83
Columbus	3,356	3,426	3,268	Elsmore	116	104	91
Concordia	7,221	6,847	6,167	Elwood	1,283	1,275	1,079
Conway Springs	1,153	1,313	1,384	Emmett	156	223	165
Coolidge	102	82	90	Emporia	23,327	25,287	25,512
Copeland	267	323	290	Englewood	158	111	96
Coming	162	158	142	Ensign	237	209	192
Cottonwood Falls	987	954	889	Enterprise	868	839	865
Council Grove	2,403	2,381	2,228	Erie	1,414	1,415	1,276
Countryside	411	346	312	Esbon	206	234	167
Courtland	403	377	343	Esckridge	589	603	518
Coyville	93	98	78	Eudora	2,071	2,934	3,006
Cuba	290	286	242	Eureka	3,576	3,425	2,974
Cullison	117	154	120	Everest	304	331	310
Culver	148	167	162	Fairview	283	258	306
Cunningham	483	540	535	Fairway	5,227	4,619	4,173
Damar	245	204	112	Fall River	191	173	113
Danville	80	71	56	Florence	777	729	636
Dearing	338	475	428	Fontana	160	173	131
Deerfield	474	538	677	Ford	246	272	247
Delia	168	181	172	Formoso	180	166	128
Delphos	599	570	494	Fort Riley**	2,310	2,147	112
Denison	248	231	225	Fort Riley***	12,469	16,086	12,848
Denton	162	156	166	Fort Scott	8,967	8,893	8,362
Derby	7,947	9,786	14,699	Fowler	588	592	571
De Soto	1,839	2,061	2,291	Frankfort	960	1,038	927
Dexter	286	366	320	Frederick	39	29	18
Dighton	1,540	1,390	1,361	Fredonia	3,080	3,047	2,599
Dodge City	14,127	18,001	21,129	Freeport	21	12	8
Dorrance	234	220	195	Frontenac	2,223	2,586	2,588
Douglass	1,126	1,450	1,722	Fulton	213	194	191
Downs	1,268	1,324	1,119	Galatia	78	69	47
Dresden	103	84	73	Galena	3,712	3,587	3,308
Dunlap	102	82	65	Galesburg	146	181	160
Durham	143	130	119	Galva	522	651	651
Dwight	322	320	365	Garden City	14,790	18,256	24,097
Earlton	102	79	69	Garden Plain	678	775	731
Eastborough	1,141	854	896	Gardner	1,839	2,392	3,191
Easton	435	460	405	Garfield	261	277	236
Edgerton	513	1,214	1,244	Garnett	3,169	3,310	3,210
Edmond	90	56	37	Gas	438	543	505
Edna	418	537	438	Gaylord	211	203	173
Edwardsville	619	3,364	3,979	Gem	80	101	104
Effingham	605	634	540	Geneseo	453	496	382
Elbing	128	175	184	Geuda Springs	223	217	219
El Dorado	12,308	10,510	11,504	Girard	2,591	2,888	2,794
Elgin	115	139	118	Glade	180	131	101
				Glasco	767	710	556

**Population of Incorporated Places in Kansas  
1970, 1980, 1990 (Continued)**

City	1970	1980	1990	City	1970	1980	1990
Glen Elder	422	491	448	Hoyt	420	536	489
Goddard	955	1,427	1,804	Hudson	181	157	159
Goessel	386	421	506	Hugoton	2,739	3,165	3,179
Goff	207	196	156	Humboldt	2,249	2,230	2,178
Goodland	5,510	5,708	4,983	Hunnewell	77	86	87
Gorham	379	355	284	Hunter	150	135	116
Gove City	172	148	103	Huron	106	107	75
Grainfield	374	417	357	Hutchinson	36,885	40,284	39,308
Grandview Plaza	734	1,189	1,233	Independence	10,347	10,598	9,942
Great Bend	16,133	16,608	15,427	Ingalls	235	274	301
Greeley	368	405	339	Inman	836	947	1,035
Green	163	155	150	Iola	6,493	6,938	6,351
Greenleaf	448	462	353	Isabel	147	137	104
Greensburg	1,907	1,885	1,792	Iuka	210	235	197
Grenola	290	335	256	Jamestown	470	440	325
Gridley	328	404	356	Jennings	224	194	188
Grinnell	449	410	348	Jetmore	936	862	850
Gypsum	391	423	365	Jewell	569	589	529
Haddam	289	239	195	Johnson	1,038	1,244	1,348
Halstead	1,716	1,994	2,015	Junction	19,018	19,305	20,604
Hamilton	349	363	301	Kanopolis	626	729	605
Hamlin	95	80	50	Kanorado	278	217	276
Hanover	793	802	696	Kansas City	168,213	161,087	149,767
Hanston	282	257	326	Kechi	229	288	517
Hardtner	300	336	198	Kensington	653	681	553
Harper	1,665	1,823	1,735	Kincaid	189	192	170
Harris	41	80	39	Kingman	3,622	3,563	3,196
Hartford	478	551	541	Kinsley	2,212	2,074	1,875
Harveyville	279	280	267	Kiowa	1,414	1,409	1,160
Havana	144	169	121	Kirwin	293	249	269
Haven	1,146	1,125	1,198	Kismet	294	368	421
Havensville	163	183	135	Labette	105	123	74
Haviland	705	770	624	La Crosse	1,583	1,618	1,427
Hays	15,396	16,301	17,767	La Cygne	989	1,025	1,066
Haysville	6,531	8,006	8,364	La Harpe	509	687	650
Hazelton	176	143	128	Lake Quivira	--	1,087	983
Hepler	152	165	150	Lakin	1,570	1,823	2,060
Herington	3,165	2,930	2,685	Lancaster	279	274	299
Herndon	268	220	170	Lane	254	249	247
Hesston	1,926	3,013	3,012	Langdon	93	84	62
Hiawatha	3,365	3,702	3,603	Lansing	3,797	5,307	7,120
Highland	899	954	942	Larned	4,567	4,811	4,490
Hill City	2,071	2,028	1,835	Latham	156	148	160
Hillsboro	2,730	2,717	2,704	Latimer	29	31	20
Hoisington	3,710	3,678	3,182	Lawrence	45,698	52,738	65,608
Holcomb	272	816	1,400	Leavenworth	25,147	33,656	38,495
Hollenberg	47	57	28	Leawood	10,645	13,360	19,693
Holton	3,063	3,132	3,196	Lebanon	517	440	364
Holyrood	593	567	492	Lebo	589	966	835
Hope	438	468	404	Lecompton	434	576	619
Horace	137	137	168	Lehigh	168	189	180
Horton	2,177	2,130	1,885	Lenexa	5,549	18,639	34,034
Howard	918	965	815	Lenora	439	444	329
Hoxie	1,419	1,462	1,342	Leon	510	667	707

**Population of Incorporated Places in Kansas  
1970, 1980, 1990 (Continued)**

City	1970	1980	1990	City	1970	1980	1990
Leona	72	73	39	Merriam	10,955	10,794	11,821
Leonardville	412	437	374	Milan	162	135	109
Leoti	1,916	1,869	1,738	Mildred	42	64	46
Le Roy	551	701	568	Milford	296	465	384
Lewis	525	551	451	Miltonvale	718	588	484
Liberal	13,862	14,911	16,573	Minneapolis	1,971	2,075	1,983
Liberty	185	174	140	Minneola	630	712	705
Liebenthal	169	163	112	Mission	8,125	8,643	9,504
Lincoln Center	1,582	1,599	1,381	Mission Hills	4,198	3,904	3,446
Lincolnvil	218	235	197	Mission Woods	237	213	182
Lindsborg	2,764	3,155	3,076	Moline	555	553	473
Linn	388	483	472	Montezuma	606	730	838
Linwood	323	343	409	Moran	550	643	551
Little River	493	529	496	Morganville	257	261	181
Logan	760	720	633	Morland	300	223	234
Lone Elm	66	55	32	Morrill	308	336	299
Longford	99	109	68	Morrowville	201	180	173
Long Island	195	187	170	Moscow	228	228	252
Longton	304	396	389	Mound City	714	755	789
Lorraine	153	157	147	Moundridge	1,271	1,453	1,531
Lost Springs	103	94	106	Mound Valley	467	381	405
Louisburg	1,033	1,744	1,964	Mount Hope	665	791	805
Louisville	204	207	215	Mulberry	622	647	555
Lucas	524	524	452	Mullinville	376	339	289
Luray	303	295	261	Mulvane	3,185	4,254	4,674
Lyndon	958	1,132	964	Munden	123	152	143
Lyons	4,355	4,152	3,688	Muscotah	206	248	194
McCracken	333	292	231	Narka	130	120	113
McCune	487	528	462	Nashville	107	127	118
McDonald	269	239	184	Natoma	603	515	392
McFarland	209	242	224	Neodesha	3,295	3,414	2,837
Macksville	484	546	488	Neosho Falls	184	157	157
McLouth	623	700	719	Neosho Rapids	234	289	235
McPherson	10,851	11,753	12,422	Ness City	1,756	1,769	1,724
Madison	1,061	1,099	845	Netawaka	192	218	167
Mahaska	122	119	98	New Albany	59	78	60
Maize	785	1,294	1,520	New Cambria	160	175	152
Manchester	92	98	80	New Strawn	--	457	428
Manhattan	27,575	32,644	37,712	Newton	15,439	16,332	16,700
Mankato	1,287	1,205	1,037	Nickerson	1,187	1,292	1,137
Manter	219	205	186	Niotaze	83	104	99
Maple Hill	327	381	406	Norcatur	284	226	198
Mapleton	112	121	96	North Newton	963	1,222	1,262
Marion	2,052	1,951	1,906	Norton	3,627	3,400	3,017
Marquette	578	639	593	Nortonville	727	692	643
Marysville	3,588	3,670	3,359	Norwich	414	476	455
Matfield Green	77	71	33	Oak Hill	41	35	13
Mayetta	246	287	267	Oak.-Sunview CDP	--	--	3,240
Mayfield	110	128	110	Oakley	2,327	2,343	2,045
Meade	1,899	1,777	1,526	Oberlin	2,291	2,387	2,197
Medicine Lodge	2,545	2,384	2,453	Offerle	212	244	228
Melvorn	455	481	423	Ogden	1,491	1,804	1,494
Menlo	48	42	50	Oketo	133	130	116
Meriden	472	707	622	Olathe	17,917	37,258	63,352

**Population of Incorporated Places in Kansas  
1970, 1980, 1990 (Continued)**

City	1970	1980	1990	City	1970	1980	1990
Olivet	64	65	59	Ramona	121	116	106
Olmitz	161	140	130	Randall	195	154	96
Olpe	453	477	431	Randolph	106	131	129
Olzburg	151	166	192	Ransom	416	448	386
Onaga	761	752	761	Rantoul	163	212	200
Oneida	112	120	79	Raymond	133	132	125
Osage City	2,600	2,667	2,689	Reading	247	244	264
Osawatomie	4,294	4,459	4,590	Redfield	138	185	143
Osborne	1,980	2,120	1,778	Republic	243	223	177
Oskaloosa	955	1,092	1,074	Reserve	117	105	108
Oswego	2,200	2,218	1,870	Rexford	231	204	171
Otis	387	410	385	Richfield	82	81	50
Ottawa	11,036	11,016	10,667	Richmond	464	510	528
Overbrook	748	930	920	Riley	668	779	804
Overland Park	77,934	81,784	111,790	Robinson	278	324	268
Oxford	1,113	1,125	1,143	Roeland Park	9,760	7,962	7,706
Ozawkie	137	472	403	Rolla	400	417	387
Palco	398	329	295	Rose Hill	387	1,557	2,399
Palmer	166	149	121	Roseland	113	119	98
Paola	4,622	4,557	4,698	Rossville	934	1,045	1,052
Paradise	145	89	66	Rozel	236	219	187
Park	178	183	150	Rush Center	237	207	177
Park City	2,529	3,778	5,050	Russell	5,371	5,427	4,781
Parker	255	270	256	Russell Springs	83	56	29
Parkerville	25	42	28	Sabetha	2,376	2,286	2,341
Parsons	13,015	12,898	11,924	St. Francis	1,725	1,610	1,495
Partridge	302	268	213	St. George	241	309	397
Pawnee Rock	442	409	367	St. John	1,477	1,501	1,357
Paxico	216	168	174	St. Marys	1,434	1,598	1,791
Peabody	1,368	1,474	1,349	St. Paul	804	746	687
Penalosa	32	31	21	Salina	37,714	41,843	42,303
Perry	664	907	881	Satanta	1,161	1,117	1,073
Peru	289	286	206	Savonburg	109	113	93
Phillipsburg	3,241	3,229	2,828	Sawyer	164	213	183
Pittsburg	20,171	18,770	17,775	Scammon	457	501	466
Plains City	--	--	957	Scandia	567	480	421
Plainville	2,627	2,458	2,173	Schoenchen	182	209	128
Pleasanton	1,216	1,303	1,231	Scott City	4,001	4,154	3,785
Plevna	124	115	117	Scottsville	46	56	26
Pomona	541	868	835	Scranton	575	664	674
Portis	178	172	129	Sedan	1,555	1,579	1,306
Potwin	497	563	448	Sedgwick	1,083	1,471	1,438
Powhattan	111	95	111	Selden	271	266	248
Prairie View	201	145	111	Seneca	2,182	2,389	2,027
Prairie Village	28,378	24,657	23,186	Severance	128	134	98
Pratt	6,736	6,885	6,687	Severy	384	447	357
Prescott	222	319	301	Seward	66	88	71
Preston	239	227	177	Sharon	265	283	256
Pretty Prairie	561	655	601	Sharon Springs	1,012	982	872
Princeton	159	244	275	Shawnee	20,946	29,653	37,993
Protection	673	684	625	Silver Lake	811	1,350	1,390
Quenemo	429	413	369	Simpson	131	123	107
Quinter	930	951	945	Smith Center	2,389	2,240	2,016
Radium	55	47	47	Smolan	175	169	195

**Population of Incorporated Places in Kansas  
1970, 1980, 1990 (Concluded)**

City	1970	1980	1990	City	1970	1980	1990
Soldier	173	165	135	Wakeeney	2,334	2,388	2,161
Solomon	973	1,018	939	Wakefield	583	803	900
South Haven	413	439	420	Waldo	123	75	57
South Hutchinson	1,879	2,226	2,444	Waldron	24	29	19
Spearville	738	693	716	Wallace	112	86	75
Speed	58	41	64	Walnut	330	308	214
Spivey	78	83	88	Walton	211	269	226
Spring Hill	1,186	2,005	2,191	Wamego	2,507	3,159	3,706
Stafford	1,414	1,425	1,344	Washington	1,584	1,488	1,304
Stark	124	143	79	Waterville	632	694	601
Sterling	2,312	2,312	2,115	Wathena	1,150	1,418	1,160
Stockton	1,818	1,825	1,507	Waverly	510	671	618
Strong City	545	675	617	Webber	49	53	39
Sublette	1,208	1,293	1,378	Weir	740	705	730
Summerfield	254	225	169	Wellington	8,072	8,212	8,411
Sun City	119	85	88	Wellsville	1,183	1,612	1,563
Susank	59	52	61	West Mineral	232	229	226
Sylvan Grove	403	376	321	Westmoreland	485	598	541
Sylvia	390	353	308	Westphalia	185	204	152
Syracuse	1,720	1,654	1,606	West Plains	857	1,044	--
Tampa	154	113	113	Westwood	2,383	1,783	1,772
Tescott	393	331	317	Westwood Hills	414	437	383
Thayer	430	517	435	Wetmore	392	376	284
Timken	123	99	87	Wheaton	106	90	106
Tipton	315	321	267	White City	458	534	533
Tonganoxie	1,717	1,864	2,347	White Cloud	210	234	255
Topeka	125,011	115,266	119,883	Whitewater	520	751	683
Toronto	431	466	317	Whiting	256	270	213
Towanda	1,190	1,332	1,289	Wichita	276,554	279,272	304,011
Treece	225	194	172	Willard	124	128	110
Tribune	1,013	955	918	Williamsburg	286	362	261
Troy	1,047	1,240	1,073	Willis	82	85	86
Turon	430	481	393	Willowbrook	100	109	95
Tyro	206	289	243	Wilmore	96	97	78
Udall	668	891	824	Wilsey	169	179	149
Ulysses	3,779	4,653	5,474	Wilson	870	978	834
Uniontown	286	371	290	Winchester	492	570	613
Utica	297	275	208	Windom	183	160	136
Valley Center	2,551	3,300	3,624	Winfield	11,405	10,736	11,931
Valley Falls	1,169	1,189	1,253	Winona	293	258	194
Vermillion	191	191	113	Woodbine	170	172	186
Victoria	1,246	1,328	1,157	Woodston	211	157	121
Vining	84	85	55	Yates Center	1,967	1,998	1,815
Viola	193	199	185	Zenda	142	142	96
Virgil	179	169	91	Zurich	189	189	151

Source: U.S. Bureau of the Census, *1980 Census of Population, Characteristics of the Population, Number of Inhabitants, Kansas*, PC80-1-A18; *1990 Decennial Census*, PL94-171.

\* - Census Designated Place.

\*\* - Camp Whiteside CDP.

\*\*\* - North CDP.

**Population of Kansas Cities 1990, Population Estimates, 1990-1998  
and Percent Change**

	April 1, 1990	July 1, 1990	July 1, 1991	July 1, 1992r	July 1, 1993r	July 1, 1994r	July 1, 1995r	July 1, 1996r	July 1, 1997	July 1, 1998	% Change 4/1/90- 7/1/98
Abbyville	140	140	140	139	142	141	141	143	142	144	2.9
Abilene	6,242	6,233	6,196	6,332	6,364	6,452	6,487	6,519	6,472	6,519	4.4
Admire	147	147	146	148	149	150	151	149	149	147	0.0
Agenda	81	81	80	78	78	78	79	79	78	77	-4.9
Agra	322	320	314	310	304	302	297	290	286	285	-11.5
Albert	229	228	228	228	225	223	219	218	216	214	-6.6
Alden	182	181	178	175	176	172	173	173	172	172	-5.5
Alexander	85	85	84	80	78	75	74	71	68	67	-21.2
Allen	191	191	192	192	195	193	194	193	189	190	-0.5
Alma	871	867	847	841	845	846	842	840	839	828	-4.9
Almena	423	420	417	413	416	418	420	421	424	421	-0.5
Altamont	1,048	1,044	1,043	1,038	1,029	1,029	1,029	1,030	1,032	1,028	-1.9
Alta Vista	477	475	464	459	462	464	466	462	461	454	-4.8
Alton	115	115	114	111	110	111	112	110	108	108	-6.1
Altoona	456	454	449	451	459	461	466	468	468	468	2.6
Americus	891	891	883	883	891	888	890	883	872	870	-2.4
Andale	566	567	579	588	590	595	607	614	624	635	12.2
Andover	4,204	4,218	4,158	4,119	4,341	4,632	4,974	5,235	5,478	5,964	41.9
Anthony	2,516	2,506	2,475	2,394	2,360	2,328	2,307	2,274	2,272	2,242	-10.9
Arcadia	338	337	338	340	345	350	355	348	340	337	-0.3
Argonia	529	530	531	531	530	526	521	521	516	515	-2.6
Arkansas City	12,762	12,773	12,602	12,639	12,662	12,634	12,719	12,657	12,500	12,300	-3.6
Arlington	457	457	456	451	451	447	447	444	441	440	-3.7
Arma	1,542	1,538	1,526	1,524	1,546	1,559	1,557	1,516	1,471	1,446	-6.2
Ashland	1,032	1,032	1,006	1,008	1,004	1,019	995	989	1,000	974	-5.6
Assaria	387	388	388	390	395	391	394	388	384	380	-1.8
Atchison	10,656	10,637	10,585	10,093	10,114	9,998	10,008	10,034	10,029	10,594	-0.6
Athol	86	85	85	83	81	80	80	80	78	77	-10.5
Atlanta	232	232	230	232	233	231	230	232	229	228	-1.7
Attica	716	713	704	682	671	663	657	647	646	637	-11.0
Atwood	1,388	1,380	1,370	1,352	1,360	1,349	1,334	1,339	1,330	1,304	-6.1
Auburn	908	910	907	943	1,000	1,019	1,038	1,031	1,042	1,040	14.5
Augusta	7,848	7,875	8,105	8,295	8,425	8,539	8,699	8,694	8,753	8,839	12.6
Aurora	101	101	100	99	99	97	96	93	92	91	-9.9

**Population of Kansas Cities 1990, Population Estimates, 1990-1998  
and Percent Change (Continued)**

	April 1, 1990	July 1, 1990	July 1, 1991	July 1, 1992r	July 1, 1993r	July 1, 1994r	July 1, 1995r	July 1, 1996r	July 1, 1997	July 1, 1998	% Change 4/1/90- 7/1/98
Axtell	432	431	429	426	424	423	428	428	427	423	-2.1
Baldwin City	2,961	2,974	3,005	2,682	2,706	2,732	2,740	2,784	2,818	3,428	15.8
Barnard	129	128	125	123	124	124	122	120	121	120	-7.0
Barnes	167	166	164	163	163	163	164	163	161	159	-4.8
Bartlett	107	107	106	106	105	104	103	104	104	103	-3.7
Basehor	1,613	1,623	1,731	1,817	1,899	2,024	2,109	2,126	2,126	2,181	35.2
Bassett	20	20	20	20	20	22	22	22	21	21	5.0
Baxter Springs	4,351	4,338	4,315	4,307	4,280	4,279	4,301	4,268	4,241	4,181	-3.9
Bazine	373	371	367	358	350	348	337	325	318	315	-15.5
Beattie	221	220	220	218	217	216	219	219	219	218	-1.4
Bel Aire	3,695	3,697	3,843	3,979	4,196	4,473	4,753	4,981	5,211	5,515	49.3
Belle Plaine	1,649	1,651	1,660	1,667	1,673	1,685	1,686	1,695	1,703	1,698	3.0
Belleville	2,517	2,513	2,480	2,427	2,404	2,397	2,384	2,381	2,356	2,330	-7.4
Beloit	4,066	4,054	4,071	4,079	4,028	4,005	4,019	4,006	3,964	3,929	-3.4
Belpre	116	116	114	113	112	110	110	108	108	105	-9.5
Belvue	207	207	207	211	211	212	218	222	225	226	9.2
Benedict	101	101	100	100	103	104	104	105	106	106	5.0
Bennington	568	564	558	553	555	560	577	584	592	589	3.7
Bentley	360	361	369	378	383	385	386	389	392	398	10.6
Benton	669	671	681	688	714	728	745	766	808	837	25.1
Bern	190	190	191	189	189	190	190	189	186	185	-2.6
Beverly	131	130	127	125	125	126	124	122	121	122	-6.9
Bird City	467	465	467	463	459	464	457	466	463	458	-1.9
Bison	252	251	246	239	229	220	217	210	202	197	-21.8
Blue Mound	251	251	254	254	253	254	257	260	263	263	4.8
Blue Rapids	1,131	1,127	1,121	1,113	1,109	1,106	1,116	1,119	1,113	1,106	-2.2
Bluff City	69	69	68	66	65	65	64	63	63	62	-10.1
Bogue	150	149	155	157	161	165	164	163	160	158	5.3
Bonner Springs	6,413	6,404	6,485	6,533	6,584	6,606	6,627	6,600	6,672	6,724	4.8
Brewster	296	297	297	294	290	293	290	290	283	275	-7.1
Bronson	343	342	341	340	341	339	343	349	352	350	2.0
Brookville	226	226	228	227	228	228	228	226	222	220	-2.7
Brownell	44	44	43	43	42	42	41	39	40	39	-11.4



**Population of Kansas Cities 1990, Population Estimates, 1990-1998  
and Percent Change (Continued)**

	April 1, 1990	July 1, 1990	July 1, 1991	July 1, 1992r	July 1, 1993r	July 1, 1994r	July 1, 1995r	July 1, 1996r	July 1, 1997	July 1, 1998	% Change 4/1/90- 7/1/98
Bucklin	710	710	712	714	706	719	719	713	699	705	-0.7
Cherokee	651	649	651	658	670	681	692	681	668	664	2.0
Cherryvale	2,464	2,460	2,455	2,414	2,407	2,390	2,386	2,366	2,340	2,322	-5.8
Buffalo	293	292	287	287	292	292	293	293	292	288	-1.7
Buhler	1,277	1,276	1,274	1,270	1,267	1,264	1,285	1,299	1,291	1,290	1.0
Bunker Hill	111	110	112	110	112	111	113	112	114	112	0.9
Burden	518	518	514	518	518	518	516	517	514	509	-1.7
Burdett	248	247	251	251	255	252	251	249	247	248	0.0
Burlingame	1,074	1,075	1,078	1,083	1,093	1,106	1,111	1,100	1,098	1,090	1.5
Burlington	2,735	2,735	2,720	2,754	2,763	2,746	2,739	2,719	2,697	2,666	-2.5
Burns	226	225	222	220	223	222	224	216	219	216	-4.4
Burr Oak	278	277	268	261	256	253	253	252	246	240	-13.7
Burton	866	865	860	869	905	904	888	880	888	889	2.7
Bushong	57	57	57	57	57	56	59	58	57	57	0.0
Bushton	341	339	332	329	330	327	328	326	324	323	-5.3
Byers	46	46	45	45	47	47	48	47	49	49	6.5
Caldwell	1,351	1,353	1,352	1,351	1,348	1,334	1,327	1,332	1,324	1,317	-2.5
Cambridge	74	74	73	74	74	74	74	74	73	72	-2.7
Caney	2,062	2,059	2,050	2,010	2,000	1,983	1,964	1,936	1,907	1,894	-8.1
Canton	794	796	788	791	786	790	787	780	772	767	-3.4
Carbondale	1,526	1,528	1,618	1,646	1,682	1,710	1,725	1,712	1,712	1,701	11.5
Carlton	39	39	39	40	40	40	40	40	40	41	5.1
Cassoday	95	95	96	97	98	97	100	100	99	98	3.2
Cawker City	588	586	589	592	585	584	592	593	589	585	-0.5
Cedar	25	25	25	24	24	24	24	24	23	23	-8.0
Cedar Point	39	39	38	38	38	38	38	36	36	36	-7.7
Cedar Vale	760	756	747	751	750	746	754	753	756	751	-1.2
Centralia	452	452	447	442	435	430	426	427	422	420	-7.1
Chanute	9,488	9,487	9,484	9,384	9,361	9,440	9,362	9,241	9,222	9,082	-4.3
Chapman	1,264	1,262	1,264	1,293	1,315	1,342	1,344	1,352	1,347	1,332	5.4
Chase	577	574	562	557	558	552	557	556	555	553	-4.2
Chautauqua	132	131	129	130	130	129	129	129	129	128	-3.0
Cheney	1,560	1,564	1,582	1,606	1,625	1,627	1,652	1,683	1,708	1,742	11.7
Chetopa	1,357	1,352	1,350	1,347	1,329	1,320	1,311	1,303	1,297	1,289	-5.0

**Population of Kansas Cities 1990, Population Estimates, 1990-1998  
and Percent Change (Continued)**

	April 1, 1990	July 1, 1990	July 1, 1991	July 1, 1992r	July 1, 1993r	July 1, 1994r	July 1, 1995r	July 1, 1996r	July 1, 1997	July 1, 1998	% Change 4/1/90- 7/1/98
Cimarron	1,626	1,624	1,605	1,609	1,586	1,593	1,623	1,638	1,650	1,675	3.0
Circleville	153	153	149	147	147	145	146	146	147	145	-5.2
Clafin	678	676	672	672	661	653	639	626	625	616	-9.1
Clay Center	4,613	4,600	4,566	4,667	4,637	4,639	4,656	4,691	4,607	4,572	-0.9
Clayton	91	91	89	87	89	89	88	89	89	88	-3.3
Clearwater	1,875	1,879	1,907	1,941	1,960	1,974	1,998	1,995	2,015	2,049	9.3
Clifton	561	558	543	535	527	516	512	500	486	474	-15.5
Climax	57	57	57	57	57	59	58	59	58	59	3.5
Clyde	793	790	777	766	763	748	739	725	716	704	-11.2
Coats	127	127	125	127	125	127	129	129	130	131	3.1
Coffeyville	12,917	12,899	12,800	12,521	12,445	12,404	12,315	12,208	12,108	12,031	-6.9
Colby	5,510	5,524	5,562	5,540	5,473	5,543	5,541	5,515	5,439	5,318	-3.5
Coldwater	939	933	915	897	884	871	855	849	824	819	-12.8
Collyer	144	143	140	138	136	135	134	132	130	128	-11.1
Colony	447	445	440	443	440	438	442	446	449	446	-0.2
Columbus	3,268	3,258	3,296	3,339	3,377	3,414	3,479	3,508	3,534	3,535	8.2
Colwich	1,091	1,093	1,117	1,144	1,156	1,170	1,175	1,168	1,183	1,219	11.7
Concordia	6,152	6,128	6,039	5,967	5,962	5,900	5,805	5,705	5,654	5,594	-9.1
Conway Springs	1,384	1,386	1,396	1,399	1,407	1,408	1,408	1,405	1,401	1,400	1.2
Coolidge	90	90	87	87	87	85	86	84	87	89	-1.1
Copeland	290	290	287	288	283	283	283	288	286	294	1.4
Corning	142	142	141	142	141	140	138	139	136	136	-4.2
Cottonwood Falls	889	881	858	859	863	862	862	849	848	860	-3.3
Council Grove	2,228	2,230	2,257	2,238	2,233	2,257	2,260	2,246	2,231	2,200	-1.3
Countryside	312	314	313	316	317	318	315	313	309	308	-1.3
Courtland	343	342	337	328	324	324	322	320	315	311	-9.3
Coyville	78	78	76	78	78	78	80	79	79	79	1.3
Cuba	242	242	241	236	235	235	235	237	235	233	-3.7
Cullison	120	120	120	121	122	123	126	128	129	132	10.0
Culver	162	161	160	162	162	166	170	173	176	181	11.7
Cunningham	535	536	531	525	531	532	531	527	526	523	-2.2
Damar	112	111	113	113	111	113	111	112	111	110	-1.8
Danville	56	56	55	54	54	54	53	53	54	53	-5.4
Dearing	428	427	430	425	428	428	430	430	429	431	0.7

**Population of Kansas Cities 1990, Population Estimates, 1990-1998  
and Percent Change (Continued)**

	April 1, 1990	July 1, 1990	July 1, 1991	July 1, 1992r	July 1, 1993r	July 1, 1994r	July 1, 1995r	July 1, 1996r	July 1, 1997	July 1, 1998	% Change 4/1/90- 7/1/98
Deerfield	677	673	668	671	677	696	700	705	702	704	4.0
Della	172	172	170	165	165	164	163	164	162	158	-8.1
Delphos	494	490	484	479	479	482	492	490	491	487	-1.4
Denison	225	225	220	217	215	214	213	211	209	207	-8.0
Denton	166	166	165	165	162	156	157	156	157	158	-4.8
Derby	14,691	14,726	15,085	15,844	16,441	16,906	17,236	17,478	17,841	18,327	24.7
De Soto	2,291	2,305	2,344	2,419	2,516	2,669	2,876	2,982	3,133	3,261	42.3
Dexter	320	320	315	317	316	316	315	315	312	307	-4.1
Dighton	1,361	1,353	1,336	1,320	1,323	1,327	1,305	1,274	1,260	1,297	-4.7
Dodge City	21,129	21,119	21,134	21,414	21,379	21,978	22,260	22,335	22,203	22,456	6.3
Dorrance	195	194	193	187	184	185	185	184	185	182	-6.7
Douglass	1,722	1,728	1,754	1,782	1,806	1,823	1,860	1,870	1,872	1,887	9.6
Downs	1,119	1,116	1,108	1,078	1,060	1,070	1,061	1,047	1,022	1,027	-8.2
Dresden	73	73	71	69	67	67	66	65	65	64	-12.3
Dunlap	65	65	66	65	67	68	67	69	68	69	6.2
Durham	119	119	118	119	121	123	126	126	126	125	5.0
Dwight	365	365	371	373	374	379	381	381	380	378	3.6
Earlton	69	69	69	69	71	71	71	72	73	72	4.3
Eastborough	896	898	902	912	908	901	890	884	881	880	-1.8
Easton	405	407	416	418	419	422	426	426	426	430	6.2
Edgerton	1,244	1,252	1,261	1,298	1,326	1,343	1,350	1,358	1,401	1,424	14.5
Edmond	37	37	36	36	36	37	37	37	36	36	-2.7
Edna	438	436	438	439	435	434	433	433	434	432	-1.4
Edwardsville	3,979	3,973	3,983	3,979	3,984	3,981	4,032	4,088	4,140	4,201	5.6
Effingham	540	539	537	539	547	543	545	547	548	548	1.5
Elibing	184	185	186	188	190	203	205	202	203	210	14.1
El Dorado	11,495	11,534	11,812	11,982	12,135	12,259	12,615	12,888	13,106	13,078	13.8
Elgin	118	117	115	116	118	117	118	118	120	119	0.8
Elk City	334	334	334	330	330	328	327	324	321	321	-3.9
Elk Falls	122	122	117	118	121	122	122	124	125	124	1.6
Elkhart	2,318	2,316	2,256	2,247	2,205	2,233	2,149	2,156	2,163	2,161	-6.8
Ellinwood	2,329	2,321	2,313	2,312	2,280	2,256	2,223	2,190	2,183	2,161	-7.2
Ellis	1,814	1,810	1,794	1,778	1,778	1,772	1,764	1,735	1,737	1,722	-5.1
Ellsworth	2,757	2,752	2,803	2,756	2,738	2,693	2,665	2,642	2,606	2,599	-5.7

**Population of Kansas Cities 1990, Population Estimates, 1990-1998  
and Percent Change (Continued)**

	April 1, 1990	July 1, 1990	July 1, 1991	July 1, 1992†	July 1, 1993†	July 1, 1994†	July 1, 1995†	July 1, 1996†	July 1, 1997	July 1, 1998	% Change 4/1/90- 7/1/98
Elmdale	83	82	80	80	81	81	83	82	82	83	0.0
Elsmore	91	91	92	92	91	92	89	89	87	90	-1.1
Elwood	1,079	1,076	1,069	1,069	1,048	1,011	1,015	1,043	1,076	1,081	0.2
Emmett	165	165	171	171	170	171	173	175	177	182	10.3
Emporia	25,512	25,503	25,231	25,146	25,309	25,115	25,037	24,818	24,622	24,462	-4.1
Englewood	96	96	94	95	95	97	95	95	96	94	-2.1
Ensign	192	192	190	188	185	185	185	187	184	186	-3.1
Enterprise	865	864	856	868	869	871	876	875	866	853	-1.4
Erie	1,276	1,276	1,282	1,275	1,272	1,272	1,264	1,250	1,254	1,242	-2.7
Esbon	167	166	162	159	158	156	160	160	157	154	-7.8
Eskridge	518	516	505	499	501	501	497	494	488	482	-6.9
Eudora	3,006	3,022	3,211	3,337	3,495	3,570	3,588	3,704	3,696	3,754	24.9
Eureka	2,974	2,970	2,984	3,015	3,026	3,018	3,006	3,032	2,997	3,014	1.3
Everest	310	310	312	311	308	309	311	310	314	316	1.9
Fairview	306	306	304	301	296	297	297	293	292	294	-3.9
Fairway	4,173	4,199	4,183	4,215	4,241	4,251	4,220	4,183	4,170	4,144	-0.7
Fall River	113	113	113	114	114	114	115	116	116	118	4.4
Florence	636	635	635	637	654	661	677	676	680	674	6.0
Fontana	131	132	132	133	138	141	148	152	156	159	21.4
Ford	247	247	251	253	254	261	266	273	271	278	12.6
Formoso	128	127	124	122	120	120	120	120	118	116	-9.4
Fort Scott	8,362	8,344	8,270	8,225	8,315	8,289	8,288	8,343	8,367	8,315	-0.6
Fowler	571	569	584	581	589	595	606	612	610	620	8.6
Frankfort	927	924	904	886	871	859	857	846	833	818	-11.8
Frederick	18	18	18	17	18	17	17	17	17	17	-5.6
Fredonia	2,599	2,587	2,521	2,551	2,565	2,559	2,550	2,535	2,509	2,484	-4.4
Freeport	10	10	10	10	9	9	9	9	9	9	-10.0
Frontenac	2,628	2,621	2,625	2,631	2,666	2,701	2,745	2,699	2,654	2,642	0.5
Fulton	191	191	190	189	190	189	192	194	195	196	2.6
Galatia	47	47	47	47	46	46	45	44	44	42	-10.6
Galena	3,308	3,298	3,264	3,243	3,274	3,260	3,273	3,268	3,249	3,229	-2.4
Galesburg	160	160	161	162	162	162	163	161	163	164	2.5
Galva	651	653	647	652	652	657	656	654	657	664	2.0
Garden City	24,097	24,152	24,478	24,770	24,888	24,926	25,104	25,316	25,536	26,039	8.1

**Population of Kansas Cities 1990, Population Estimates, 1990-1998  
and Percent Change (Continued)**

	April 1, 1990	July 1, 1990	July 1, 1991	July 1, 1992r	July 1, 1993r	July 1, 1994r	July 1, 1995r	July 1, 1996r	July 1, 1997	July 1, 1998	% Change 4/1/90- 7/1/98
Garden Plain	731	733	747	759	761	766	765	768	787	796	8.9
Gardner	4,277	4,303	4,401	4,523	4,762	4,971	5,228	5,607	6,084	6,563	53.4
Garfield	236	235	239	238	241	239	238	237	235	236	0.0
Garnett	3,210	3,199	3,180	3,212	3,192	3,173	3,219	3,223	3,233	3,224	0.4
Gas	505	505	508	512	516	523	526	531	526	536	6.1
Gaylord	173	172	169	166	164	163	162	161	155	154	-11.0
Gem	104	104	105	106	105	106	105	107	104	104	0.0
Geneseo	382	380	375	374	376	373	378	380	382	382	0.0
Geuda Springs	219	219	220	223	226	227	231	233	236	239	9.1
Girard	2,794	2,787	2,760	2,750	2,773	2,793	2,803	2,729	2,644	2,593	-7.2
Glade	101	100	101	100	100	100	101	100	101	102	1.0
Glasco	556	554	545	539	537	527	521	512	506	498	-10.4
Glen Elder	448	447	447	446	441	439	440	438	434	431	-3.8
Goddard	1,804	1,808	1,830	1,873	1,886	1,877	1,881	1,877	1,895	1,917	6.3
Goessel	506	505	508	509	519	519	527	519	519	512	1.2
Goff	156	156	155	156	154	153	154	153	151	149	-4.5
Goodland	4,983	4,979	4,890	4,868	4,902	4,921	4,850	4,804	4,710	4,669	-6.3
Gorham	284	282	279	273	274	271	273	270	267	263	-7.4
Gove City	103	103	102	101	100	101	100	100	100	99	-3.9
Grainfield	357	358	354	354	353	355	353	349	351	349	-2.2
Grandview Plaza	1,233	1,233	1,216	1,403	1,363	1,383	1,355	1,214	1,188	1,218	-1.2
Great Bend	15,427	15,371	15,315	15,344	15,199	15,054	14,859	14,666	14,600	14,461	-6.3
Greeley	339	338	338	344	344	343	350	348	351	353	4.1
Green	150	150	146	150	149	147	148	145	143	142	-5.3
Greenleaf	353	351	349	345	345	346	347	344	343	337	-4.5
Greensburg	1,792	1,780	1,725	1,730	1,725	1,703	1,677	1,645	1,596	1,581	-11.8
Grenola	256	256	248	247	255	256	257	263	264	263	2.7
Girdley	356	356	358	368	370	373	379	378	381	380	6.7
Grimmell	348	349	346	345	344	346	344	340	342	339	-2.6
Gypsum	365	365	366	366	366	363	362	357	349	346	-5.2
Haddam	195	194	193	190	190	190	190	188	186	183	-6.2
Halstead	2,015	2,014	2,013	2,035	2,129	2,130	2,087	2,061	2,092	2,085	3.5
Hamilton	301	301	304	304	306	307	310	315	314	320	6.3
Hamlin	50	50	50	50	49	49	49	47	47	47	-6.0

**Population of Kansas Cities 1990, Population Estimates, 1990-1998  
and Percent Change (Continued)**

	April 1, 1990	July 1, 1990	July 1, 1991	July 1, 1992r	July 1, 1993r	July 1, 1994r	July 1, 1995r	July 1, 1996r	July 1, 1997	July 1, 1998	% Change 4/1/90- 7/1/98
Hanover	696	693	667	645	630	618	609	589	573	551	-20.8
Hanston	326	325	323	310	300	304	301	295	289	281	-13.8
Hardtner	198	198	196	194	195	195	196	194	192	192	-3.0
Harper	1,735	1,728	1,708	1,655	1,632	1,611	1,597	1,577	1,572	1,555	-10.4
Harris	39	39	39	39	41	40	41	41	41	42	7.7
Hartford	541	541	542	547	554	553	557	556	553	556	2.8
Harveyville	267	266	258	257	257	258	257	253	253	250	-6.4
Havana	121	121	121	119	121	120	120	119	118	119	-1.7
Haven	1,198	1,197	1,214	1,225	1,226	1,228	1,229	1,222	1,214	1,213	1.3
Havensville	135	135	137	141	141	144	146	147	150	154	14.1
Haviland	624	620	616	625	631	633	635	633	624	626	0.3
Hays	18,632	18,595	18,495	18,476	18,569	18,660	18,761	18,752	18,894	18,866	1.3
Haysville	8,364	8,384	8,481	8,611	8,689	8,680	8,661	8,677	8,743	8,922	6.7
Hazelton	128	128	127	126	127	126	126	125	124	124	-3.1
Hepler	150	150	149	151	155	157	159	156	153	151	0.7
Herrington	2,685	2,681	2,660	2,709	2,714	2,715	2,704	2,701	2,672	2,625	-2.2
Herndon	170	169	169	167	166	163	160	161	158	153	-10.0
Hesston	3,012	3,027	3,087	2,868	2,956	3,071	3,227	3,436	3,481	3,863	28.3
Hiawatha	3,603	3,606	3,603	3,585	3,534	3,548	3,541	3,542	3,573	3,578	-0.7
Highland	942	940	947	941	957	961	866	864	861	983	4.4
Hill City	1,835	1,823	1,807	1,768	1,718	1,694	1,674	1,669	1,639	1,617	-11.9
Hillsboro	2,704	2,716	2,756	2,472	2,516	2,621	2,687	2,837	2,851	3,208	18.6
Hoisington	3,182	3,171	3,157	3,159	3,114	3,085	3,030	2,981	2,954	2,915	-8.4
Holcomb	1,400	1,403	1,461	1,594	1,688	1,745	1,830	1,912	1,974	2,001	42.9
Hollenberg	28	28	27	27	27	27	27	26	26	25	-10.7
Holton	3,196	3,191	3,176	3,157	3,153	3,139	3,124	3,167	3,136	3,156	-1.3
Holyrood	492	491	490	484	488	486	481	481	479	478	-2.8
Hope	404	403	400	411	413	415	415	418	414	408	1.0
Horace	168	167	165	163	166	170	176	173	175	174	3.6
Horton	1,885	1,886	1,877	1,864	1,874	1,879	1,872	1,853	1,859	1,855	-1.6
Howard	815	814	787	787	807	808	808	819	820	816	0.1
Hoxie	1,342	1,345	1,324	1,317	1,269	1,238	1,230	1,221	1,217	1,214	-9.5
Hoyt	489	488	484	474	490	497	507	522	533	533	9.0
Hudson	159	158	155	153	156	159	157	156	155	154	-3.1

**Population of Kansas Cities 1990, Population Estimates, 1990-1998  
and Percent Change (Continued)**

	April 1, 1990	July 1, 1990	July 1, 1991	July 1, 1992r	July 1, 1993r	July 1, 1994r	July 1, 1995r	July 1, 1996r	July 1, 1997	July 1, 1998	% Change 4/1/90- 7/1/98
Hugoton	3,179	3,187	3,200	3,251	3,275	3,262	3,277	3,330	3,386	3,400	7.0
Humboldt	2,178	2,178	2,169	2,160	2,150	2,145	2,137	2,142	2,112	2,130	-2.2
Hunnewell	87	87	88	88	88	90	90	92	94	94	8.0
Hunter	116	116	117	116	114	113	113	113	110	110	-5.2
Huron	75	75	75	75	75	74	74	74	74	74	-1.3
Hutchinson	39,308	39,288	39,081	38,961	39,016	38,843	38,930	39,008	38,989	39,016	-0.7
Independence	10,030	10,016	9,991	9,812	9,758	9,684	9,668	9,593	9,646	9,588	-4.4
Ingalls	301	301	301	301	299	302	304	310	308	317	5.3
Inman	1,035	1,037	1,034	1,058	1,069	1,077	1,083	1,121	1,127	1,129	9.1
Iola	6,351	6,352	6,316	6,324	6,298	6,296	6,246	6,248	6,175	6,171	-2.8
Isabel	104	104	103	102	102	101	100	99	98	98	-5.8
Iuka	197	196	196	198	199	201	207	208	211	213	8.1
Jamestown	325	324	321	318	318	314	311	307	306	302	-7.1
Jennings	188	187	181	176	168	163	159	157	156	153	-18.6
Jetmore	850	848	870	857	852	881	894	895	895	891	4.8
Jewell	529	527	509	498	487	481	483	480	471	458	-13.4
Johnson City	1,348	1,345	1,370	1,321	1,290	1,323	1,322	1,314	1,321	1,294	-4.0
Junction City	20,642	20,639	19,791	22,209	20,858	20,930	19,984	17,517	16,833	16,970	-17.8
Kanapolis	605	604	603	597	602	601	599	600	600	601	-0.7
Kanorado	276	276	271	272	272	275	269	268	264	263	-4.7
Kansas City	151,521	151,291	149,540	147,958	146,446	144,624	143,445	142,490	141,883	141,297	-6.7
Kechi	517	518	586	665	717	751	793	830	877	940	81.8
Kensington	553	550	541	533	530	524	523	519	505	500	-9.6
Kincaid	170	169	168	172	171	171	173	172	174	174	2.4
Kingman	3,196	3,200	3,186	3,153	3,187	3,192	3,188	3,182	3,173	3,145	-1.6
Kinsley	1,875	1,871	1,811	1,764	1,728	1,699	1,680	1,625	1,592	1,533	-18.2
Kiowa	1,160	1,158	1,122	1,095	1,080	1,073	1,065	1,041	1,018	1,002	-13.6
Kirwin	269	267	265	265	263	264	261	258	256	256	-4.8
Kismet	421	419	421	427	437	442	449	459	463	468	11.2
Labette	74	74	74	73	72	72	71	73	72	72	-2.7
La Crosse	1,427	1,421	1,398	1,366	1,318	1,278	1,262	1,250	1,214	1,195	-16.3
La Cygne	1,066	1,066	1,090	1,097	1,110	1,120	1,144	1,201	1,219	1,229	15.3
La Harpe	650	650	653	658	660	665	671	684	676	683	5.1
Lake Quivira	983	989	989	996	1,010	1,017	1,019	1,014	1,018	1,013	3.1





**Population of Kansas Cities 1990, Population Estimates, 1990-1998  
and Percent Change (Continued)**

	April 1, 1990	July 1, 1990	July 1, 1991	July 1, 1992r	July 1, 1993r	July 1, 1994r	July 1, 1995r	July 1, 1996r	July 1, 1997	July 1, 1998	% Change 4/1/90- 7/1/98
Longford	68	68	66	68	68	66	66	66	64	64	-5.9
Long Island	170	169	169	169	166	168	167	165	164	165	-2.9
Longton	389	389	374	374	384	383	383	388	390	388	-0.3
Lorraine	147	147	147	145	145	145	144	144	141	141	-4.1
Lost Springs	106	106	105	104	109	109	113	113	111	111	4.7
Louisburg	1,964	1,972	2,046	2,071	2,067	2,122	2,126	2,222	2,258	2,334	18.8
Louisville	215	215	220	228	230	236	242	247	254	263	22.3
Lucas	452	450	452	449	453	454	458	458	459	456	0.9
Luray	261	259	257	252	251	249	248	247	245	241	-7.7
Lyndon	964	965	979	988	1,002	1,020	1,034	1,037	1,035	1,036	7.5
Lyons	3,688	3,668	3,594	3,582	3,589	3,539	3,559	3,547	3,524	3,506	-4.9
McCracken	231	230	232	231	226	222	224	221	217	218	-5.6
McCune	462	461	463	468	478	488	495	491	482	480	3.9
McDonald	184	183	181	178	177	174	172	171	170	165	-10.3
McFarland	224	223	217	215	218	219	220	220	219	216	-3.6
Macksville	488	484	478	475	483	490	489	488	484	480	-1.6
McLouth	719	720	720	727	733	750	770	785	820	849	18.1
McPherson	12,422	12,450	12,467	12,173	12,259	12,520	12,671	12,724	12,770	13,284	6.9
Madison	845	844	842	835	834	830	824	830	820	826	-2.2
Mahaska	98	98	96	95	95	95	95	94	93	93	-5.1
Maize	1,520	1,524	1,564	1,621	1,674	1,715	1,753	1,772	1,798	1,833	20.6
Manchester	80	80	80	81	82	82	82	84	84	82	2.5
Manhattan	43,081	43,139	41,688	43,788	43,173	44,336	44,528	42,327	41,447	41,318	-4.1
Mankato	1,037	1,032	1,000	986	960	929	942	945	940	923	-11.0
Manter	186	186	190	185	179	184	183	185	186	181	-2.7
Maple Hill	406	404	399	394	401	405	411	430	444	446	9.9
Mapleton	96	96	95	95	95	95	97	98	101	100	4.2
Marion	1,906	1,902	1,881	1,877	1,919	1,906	1,913	1,868	1,843	1,807	-5.2
Marquette	593	594	586	587	587	594	591	588	586	581	-2.0
Marysville	3,360	3,349	3,273	3,210	3,207	3,164	3,152	3,119	3,067	3,014	-10.3
Matfield Green	33	33	32	32	32	32	33	33	33	33	0.0
Mayetta	267	267	262	258	255	255	256	259	259	256	-4.1
Mayfield	110	110	111	111	113	113	114	116	117	119	8.2
Meade	1,526	1,520	1,524	1,510	1,515	1,513	1,528	1,529	1,512	1,522	-0.3

**Population of Kansas Cities 1990, Population Estimates, 1990-1998  
and Percent Change (Continued)**

	April 1, 1990	July 1, 1990	July 1, 1991	July 1, 1992r	July 1, 1993r	July 1, 1994r	July 1, 1995r	July 1, 1996r	July 1, 1997	July 1, 1998	% Change 4/1/90- 7/1/98
Medicine Lodge	2,453	2,447	2,392	2,346	2,317	2,299	2,271	2,212	2,176	2,146	-12.5
Meivern	423	424	427	432	441	455	469	477	492	499	18.0
Menlo	50	50	50	50	49	50	50	51	50	49	-2.0
Meriden	622	623	618	631	642	659	672	675	688	697	12.1
Merriam	11,819	11,892	11,952	12,160	12,302	12,332	12,247	12,175	12,161	12,103	2.4
Milan	109	109	110	110	112	112	113	114	115	117	7.3
Mildred	46	46	46	46	46	46	46	46	45	45	-2.2
Milford	579	579	555	627	594	597	573	507	493	501	-13.5
Miltonvale	484	482	472	464	461	450	443	433	426	417	-13.8
Minneapolis	1,983	1,969	1,948	1,930	1,936	1,950	1,997	2,010	2,020	2,012	1.5
Minneola	705	705	693	696	696	718	710	710	720	701	-0.6
Mission	9,504	9,564	9,569	9,640	9,690	9,697	9,618	9,547	9,513	9,478	-0.3
Mission Hills	3,446	3,468	3,460	3,486	3,502	3,501	3,468	3,444	3,441	3,433	-0.4
Mission Woods	182	183	183	184	185	185	184	182	180	179	-1.6
Moline	473	473	457	456	468	466	467	473	473	471	-0.4
Montezuma	838	837	844	853	858	867	866	873	866	879	4.9
Moran	551	551	552	554	552	552	549	544	534	538	-2.4
Morganville	181	180	179	182	181	181	184	183	181	182	0.6
Morland	234	233	231	226	221	218	216	218	214	213	-9.0
Morrill	299	299	297	293	286	285	285	282	281	279	-6.7
Morrowville	173	172	170	168	169	169	170	168	167	163	-5.8
Moscow	252	253	253	260	261	260	262	264	258	258	2.4
Mound City	789	789	801	804	808	816	830	836	836	831	5.3
Moundridge	1,531	1,534	1,518	1,526	1,528	1,537	1,541	1,536	1,533	1,532	0.1
Mound Valley	405	403	405	404	401	402	401	402	403	402	-0.7
Mount Hope	805	807	807	813	810	811	809	806	817	843	4.7
Mulberry	555	554	555	562	575	585	593	586	576	573	3.2
Mullinville	289	287	285	290	295	295	296	294	290	292	1.0
Mulvane	4,683	4,692	4,743	4,821	4,888	4,920	4,929	4,987	5,052	5,134	9.6
Munden	143	143	141	140	139	141	140	142	140	141	-1.4
Muscotah	194	194	193	193	194	194	192	191	193	194	0.0
Narka	113	113	112	111	110	112	111	113	112	112	-0.9
Nashville	118	118	118	119	121	121	123	122	124	125	5.9
Natoma	392	391	383	371	365	364	360	355	347	348	-11.2

**Population of Kansas Cities 1990, Population Estimates, 1990-1998  
and Percent Change (Continued)**

	April 1, 1990	July 1, 1990	July 1, 1991	July 1, 1992r	July 1, 1993r	July 1, 1994r	July 1, 1995r	July 1, 1996r	July 1, 1997	July 1, 1998	% Change 4/1/90- 7/1/98
Neodesha	2,837	2,824	2,752	2,741	2,751	2,748	2,775	2,759	2,731	2,689	-5.2
Neosho Falls	157	157	155	156	157	158	160	159	160	162	3.2
Neosho Rapids	235	235	236	238	244	243	246	248	248	250	6.4
Ness City	1,724	1,713	1,703	1,669	1,646	1,649	1,601	1,554	1,530	1,541	-10.6
Netawaka	167	167	165	161	168	167	168	169	167	170	1.8
New Albany	60	60	58	60	61	62	62	63	63	64	6.7
New Cambria	152	152	153	157	160	162	165	169	168	169	11.2
New Strawn	428	428	427	438	443	459	458	453	452	445	4.0
Newton	16,700	16,724	16,780	16,721	16,838	17,003	17,356	17,623	17,623	18,070	8.2
Nickerson	1,137	1,136	1,134	1,128	1,127	1,122	1,121	1,116	1,114	1,115	-1.9
Niotaze	99	98	98	98	99	98	98	99	100	98	-1.0
Norcatour	198	197	192	188	183	178	175	175	175	172	-13.1
North Newton	1,262	1,261	1,303	1,351	1,413	1,420	1,418	1,442	1,479	1,491	18.1
Norton	3,017	2,998	2,942	2,887	2,883	2,876	2,857	2,842	2,842	2,808	-6.9
Nortonville	643	644	637	637	636	637	636	635	635	630	-2.0
Norwich	455	456	453	447	452	451	455	458	461	464	2.0
Oak Hill	13	13	13	13	13	13	13	13	13	13	0.0
Oakley	2,045	2,047	2,040	2,095	2,059	2,071	2,097	2,048	2,020	1,991	-2.6
Oberlin	2,197	2,189	2,126	2,076	2,001	1,950	1,915	1,900	1,891	1,852	-15.7
Offerle	228	228	225	223	223	222	223	219	219	214	-6.1
Ogden	1,494	1,496	1,427	1,539	1,581	1,661	1,709	1,667	1,703	1,705	14.1
Oketo	116	116	115	114	114	112	114	115	115	113	-2.6
Olathe	63,402	63,791	66,112	67,600	69,719	72,185	76,512	78,763	82,051	85,035	34.1
Olivet	59	59	60	60	62	63	65	67	69	70	18.6
Olmitz	130	130	129	130	128	127	125	122	121	120	-7.7
Olpe	431	431	433	437	443	442	446	446	442	443	2.8
Olsburg	192	192	192	194	193	192	187	187	189	190	-1.0
Onaga	761	762	758	770	770	770	758	755	755	758	-0.4
Oneida	79	79	79	78	77	79	78	78	76	77	-2.5
Osage City	2,683	2,686	2,709	2,738	2,774	2,828	2,871	2,951	2,962	2,951	10.0
Osawatimie	4,590	4,607	4,593	4,581	4,454	4,509	4,518	4,495	4,557	4,568	-0.5
Osborne	1,778	1,779	1,782	1,787	1,795	1,798	1,811	1,830	1,829	1,829	2.9
Oskaloosa	1,074	1,076	1,064	1,065	1,064	1,071	1,096	1,104	1,128	1,148	6.9
Oswego	1,870	1,878	1,907	1,937	1,970	2,005	2,045	2,112	2,114	2,119	13.3

**Population of Kansas Cities 1990, Population Estimates, 1990-1998  
and Percent Change (Continued)**

	April 1, 1990	July 1, 1990	July 1, 1991	July 1, 1992r	July 1, 1993r	July 1, 1994r	July 1, 1995r	July 1, 1996r	July 1, 1997	July 1, 1998	% Change 4/1/90- 7/1/98
Otis	385	383	387	385	379	372	373	369	363	363	-5.7
Ottawa	10,667	10,685	10,743	10,616	10,709	10,845	11,118	11,495	11,634	11,963	12.1
Overbrook	920	921	934	947	959	984	1,003	1,002	1,011	1,008	9.6
Overland Park	111,790	112,487	115,548	118,848	122,581	126,079	128,172	131,216	135,029	139,685	25.0
Oxford	1,143	1,144	1,148	1,174	1,179	1,194	1,199	1,215	1,215	1,218	6.6
Ozawkie	458	459	458	457	472	473	478	484	492	494	7.9
Palco	295	293	292	291	286	287	281	279	273	270	-8.5
Palmer	121	120	120	118	117	118	118	116	116	114	-5.8
Paola	4,698	4,716	4,784	4,739	4,680	4,723	4,719	4,737	4,731	4,715	0.4
Paradise Park	66	66	65	64	65	66	66	66	66	65	-1.5
Park City	150	150	149	149	148	150	148	147	148	147	-2.0
Park City	5,081	5,093	5,186	5,284	5,319	5,329	5,375	5,418	5,509	5,607	10.4
Parker	256	256	258	260	261	262	267	273	275	277	8.2
Parkville	28	28	28	28	28	28	29	29	28	28	0.0
Parsons	11,919	11,872	11,834	11,794	11,627	11,523	11,423	11,286	11,207	11,163	-6.3
Partridge	213	213	215	214	216	217	221	222	225	228	7.0
Pawnee Rock	367	366	365	364	359	356	352	346	345	341	-7.1
Paxico	174	173	170	167	169	172	177	182	185	183	5.2
Peabody	1,349	1,346	1,332	1,323	1,347	1,342	1,349	1,315	1,299	1,271	-5.8
Penalosa	21	21	21	21	21	21	21	21	23	23	9.5
Perry	881	883	876	879	883	897	910	922	932	941	6.8
Peru	206	205	202	204	203	202	205	204	205	204	-1.0
Phillipsburg	2,828	2,813	2,765	2,731	2,672	2,664	2,618	2,564	2,530	2,504	-11.5
Pittsburg	17,789	17,788	17,872	18,020	18,071	18,008	18,213	18,354	18,476	18,508	4.0
Plains City	957	953	957	952	954	956	976	980	974	984	2.8
Plainville	2,173	2,160	2,156	2,146	2,115	2,116	2,075	2,067	2,018	1,993	-8.3
Pleasanton	1,231	1,231	1,247	1,253	1,252	1,265	1,291	1,298	1,299	1,325	7.6
Plevna	117	117	117	116	119	118	120	119	121	123	5.1
Pomona	835	838	845	861	904	927	939	958	979	1,006	20.5
Portis	129	129	128	125	123	124	125	123	121	121	-6.2
Potwin	448	450	456	461	470	471	476	475	473	472	5.4
Powhattan	111	111	111	111	109	109	112	111	111	111	0.0
Prairie View	111	110	110	109	107	109	107	106	104	104	-6.3
Prairie Village	23,186	23,332	23,302	23,488	23,612	23,942	23,762	23,574	23,494	23,365	0.8

Population of Kansas Cities 1990, Population Estimates, 1990-1998  
and Percent Change (Continued)

	April 1, 1990	July 1, 1990	July 1, 1991	July 1, 1992r	July 1, 1993r	July 1, 1994r	July 1, 1995r	July 1, 1996r	July 1, 1997	July 1, 1998	% Change 4/1/90- 7/1/98
Pratt	6,687	6,662	6,611	6,602	6,513	6,532	6,607	6,545	6,519	6,525	-2.4
Prescott	301	301	303	305	303	305	307	310	315	315	4.7
Preston	177	176	176	178	177	179	183	184	184	188	6.2
Pretty Prairie	601	601	597	592	591	586	588	584	581	577	-4.0
Princeton	275	276	275	278	291	291	290	298	300	302	9.8
Protection	625	621	607	593	587	578	567	563	549	546	-12.6
Quenemo	369	369	374	375	381	387	392	390	391	390	5.7
Quinter	945	947	916	896	875	877	857	840	833	821	-13.1
Radium	47	47	45	45	45	47	47	46	45	44	-6.4
Ramona	114	114	113	114	117	118	121	120	122	120	5.3
Randall	96	96	92	91	88	87	87	87	84	82	-14.6
Randolph	129	129	122	128	127	128	129	121	119	118	-8.5
Ransom	386	384	382	373	366	366	359	349	344	343	-11.1
Rantoul	200	201	203	205	216	221	223	226	232	236	18.0
Raymond	125	124	122	121	120	118	119	119	121	120	-4.0
Reading	264	264	265	267	271	270	271	271	268	270	2.3
Redfield	143	143	142	142	142	141	144	146	146	148	3.5
Republic	177	177	175	173	171	173	172	172	171	169	-4.5
Reserve	108	108	104	99	93	95	95	94	95	94	-13.0
Rexford	171	171	174	173	172	174	175	175	173	169	-1.2
Richfield	50	50	49	50	49	51	49	51	50	52	4.0
Richmond	528	530	526	526	542	542	534	527	519	518	-1.9
Riley	804	805	758	798	797	805	805	763	732	720	-10.4
Robinson	268	268	266	265	261	262	260	257	261	261	-2.6
Roeland Park	7,706	7,754	7,731	7,779	7,817	7,827	7,768	7,713	7,684	7,644	-0.8
Rolla	387	388	398	406	415	423	434	447	454	461	19.1
Rose Hill	2,399	2,407	2,536	2,634	2,756	2,894	3,058	3,163	3,235	3,299	37.5
Roseland	98	98	99	99	100	102	104	104	105	105	7.1
Rossville	1,052	1,054	1,061	1,059	1,061	1,071	1,075	1,072	1,072	1,069	1.6
Rozel	187	186	188	185	186	184	182	179	177	176	-5.9
Rush Center	177	176	178	178	175	173	172	173	170	171	-3.4
Russell	4,783	4,754	4,728	4,647	4,648	4,619	4,631	4,612	4,585	4,509	-5.7
Russell Springs	29	29	29	30	29	29	28	27	27	26	-10.3
Sabetha	2,341	2,339	2,334	2,321	2,391	2,431	2,423	2,420	2,377	2,355	0.6

**Population of Kansas Cities 1990, Population Estimates, 1990-1998  
and Percent Change (Continued)**

	April 1, 1990	July 1, 1990	July 1, 1991	July 1, 1992r	July 1, 1993r	July 1, 1994r	July 1, 1995r	July 1, 1996r	July 1, 1997	July 1, 1998	% Change 4/1/90- 7/1/98
St. Francis	1,495	1,487	1,505	1,490	1,480	1,496	1,475	1,504	1,491	1,476	-1.3
St. George	397	398	397	406	407	409	419	423	425	434	9.3
St. John	1,357	1,346	1,304	1,279	1,287	1,288	1,268	1,249	1,225	1,199	-11.6
St. Marys	1,791	1,793	1,813	1,869	1,885	1,890	1,880	1,934	1,943	1,972	10.1
St. Paul	687	687	695	696	696	696	702	698	704	701	2.0
Salina	42,299	42,356	42,901	43,205	43,663	43,864	44,148	44,099	43,935	44,022	4.1
Satanta	1,073	1,070	1,059	1,044	1,039	1,025	1,007	998	1,011	986	-8.1
Savonburg	93	93	93	95	95	95	97	96	95	95	2.2
Sawyer	183	182	182	182	182	182	186	187	185	187	2.2
Scammon	466	465	470	477	482	488	495	500	504	505	8.4
Scandia	421	420	413	401	396	394	390	387	381	375	-10.9
Schoenchen	200	200	198	198	201	200	199	199	199	201	0.5
Scott City	3,785	3,770	3,747	3,781	3,722	3,699	3,637	3,642	3,592	3,600	-4.9
Scottsville	26	26	26	26	26	26	26	24	24	24	-7.7
Scranton	674	675	680	685	692	705	713	708	712	714	5.9
Sedan	1,306	1,299	1,282	1,289	1,286	1,278	1,289	1,285	1,288	1,276	-2.3
Sedgwick	1,438	1,439	1,444	1,454	1,465	1,474	1,482	1,490	1,503	1,518	5.6
Selden	248	249	244	242	232	228	225	223	223	221	-10.9
Seneca	2,027	2,025	2,033	2,026	2,016	2,017	2,002	1,994	1,955	1,938	-4.4
Severance	98	98	97	96	96	92	92	93	92	93	-5.1
Severy	357	357	361	362	365	368	371	378	378	385	7.8
Seward	71	70	70	69	71	72	72	73	73	71	0.0
Sharon	256	256	254	254	253	256	257	253	254	254	-0.8
Sharon Springs	872	868	880	872	870	862	856	855	852	850	-2.5
Shawnee	37,962	38,200	38,800	39,682	40,710	41,662	42,357	43,060	44,210	45,250	19.2
Silver Lake	1,390	1,393	1,417	1,415	1,407	1,403	1,388	1,382	1,381	1,393	0.2
Simpson	107	107	106	106	104	104	103	104	101	101	-5.6
Smith Center	2,016	2,003	1,974	1,945	1,939	1,923	1,917	1,903	1,851	1,841	-8.7
Smolan	195	195	197	195	196	198	201	199	196	194	-0.5
Soldier	135	135	134	129	129	129	126	126	125	124	-8.1
Solomon	939	938	938	959	970	979	1,005	1,027	1,035	1,031	9.8
South Haven	420	420	424	426	431	435	439	447	453	457	8.8
South Hutchinson	2,444	2,443	2,435	2,463	2,496	2,485	2,573	2,582	2,589	2,552	4.4
Spearville	716	716	725	728	722	739	746	749	737	742	3.6

**Population of Kansas Cities 1990, Population Estimates, 1990-1998  
and Percent Change (Continued)**

	April 1, 1990	July 1, 1990	July 1, 1991	July 1, 1992r	July 1, 1993r	July 1, 1994r	July 1, 1995r	July 1, 1996r	July 1, 1997	July 1, 1998	% Change 4/1/90- 7/1/98
Speed	64	64	63	65	63	63	62	63	62	62	-3.1
Spivey	88	88	90	89	90	93	95	96	98	99	12.5
Spring Hill	2,191	2,204	2,287	2,436	2,468	2,483	2,479	2,466	2,472	2,538	15.8
Stafford	1,344	1,333	1,292	1,266	1,272	1,273	1,250	1,228	1,199	1,171	-12.9
Stark	79	79	79	79	79	79	80	79	80	79	0.0
Sterling	2,191	2,181	2,169	1,845	1,856	1,842	1,867	1,866	1,855	2,218	1.2
Stockton	1,507	1,497	1,497	1,489	1,471	1,474	1,442	1,436	1,403	1,383	-8.2
Strong City	617	611	596	594	599	599	602	595	596	608	-1.5
Sublette	1,378	1,374	1,391	1,404	1,414	1,426	1,421	1,416	1,455	1,437	4.3
Summerfield	169	168	167	166	165	165	168	168	167	166	-1.8
Sun City	88	88	87	86	86	86	85	84	82	83	-5.7
Susank	61	61	61	61	60	59	58	57	57	56	-8.2
Sylvan Grove	321	319	308	303	298	296	290	283	281	277	-13.7
Sylvia	308	308	309	308	311	309	313	313	315	316	2.6
Syracuse	1,606	1,601	1,563	1,561	1,544	1,525	1,547	1,527	1,534	1,574	-2.0
Tampa	113	113	110	109	110	109	108	107	104	102	-9.7
Tescott	317	315	315	315	316	321	331	333	336	343	8.2
Thayer	435	435	439	439	440	442	441	441	445	444	2.1
Timken	87	87	87	87	86	83	83	83	82	82	-5.7
Tipton	267	266	266	265	261	258	257	257	255	253	-5.2
Tonganoxie	2,347	2,360	2,472	2,525	2,573	2,644	2,697	2,757	2,800	2,823	20.3
Topeka	119,883	120,149	120,509	120,406	120,532	120,564	119,985	119,485	119,500	118,977	-0.8
Toronto	317	318	310	307	309	305	304	299	297	297	-6.3
Towanda	1,289	1,293	1,315	1,331	1,358	1,373	1,401	1,417	1,422	1,426	10.6
Treece	172	171	175	177	178	182	185	188	189	190	10.5
Tribune	918	914	889	862	870	872	889	865	861	846	-7.8
Troy	1,073	1,070	1,064	1,050	1,023	985	985	979	977	974	-9.2
Turon	393	393	394	393	395	395	398	399	400	402	2.3
Tyro	243	243	243	241	241	240	239	239	237	238	-2.1
Udall	824	825	817	834	840	843	847	848	852	848	2.9
Ulysses	5,474	5,485	5,516	5,667	5,757	5,857	5,954	5,945	6,077	6,217	13.6
Uniontown	290	289	288	289	294	296	298	301	302	300	3.4
Ulita	208	207	207	203	201	201	196	192	190	191	-8.2
Valley Center	3,624	3,633	3,677	3,759	3,798	3,819	3,881	4,001	4,098	4,201	15.9

**Population of Kansas Cities 1990, Population Estimates, 1990-1998  
and Percent Change (Continued)**

	April 1, 1990	July 1, 1990	July 1, 1991	July 1, 1992r	July 1, 1993r	July 1, 1994r	July 1, 1995r	July 1, 1996r	July 1, 1997	July 1, 1998	% Change 4/1/90- 7/1/98
Valley Falls	1,253	1,255	1,256	1,268	1,268	1,275	1,283	1,285	1,294	1,290	3.0
Vermillion	113	113	109	107	104	103	101	100	97	95	-15.9
Victoria	1,248	1,246	1,239	1,236	1,236	1,236	1,235	1,222	1,221	1,214	-2.7
Vining	55	55	54	55	55	55	55	54	53	54	-1.8
Viola	185	185	189	194	196	200	206	211	219	225	21.6
Virgil	91	91	90	89	88	88	86	87	85	86	-5.5
Wakeeney	2,161	2,153	2,103	2,065	2,054	2,033	2,019	1,997	1,941	1,905	-11.8
Wakefield	900	898	902	926	925	932	937	940	935	933	3.7
Waldo	57	57	57	57	57	57	57	58	58	57	0.0
Waldron	19	19	19	18	18	18	18	17	17	17	-10.5
Wallace	75	75	76	75	77	76	75	75	76	76	1.3
Walnut	214	213	213	215	219	221	224	220	215	212	-0.9
Walton	226	226	226	229	239	241	238	237	241	245	8.4
Warrego	3,706	3,711	3,726	3,835	3,881	3,914	3,918	4,009	4,025	4,074	9.9
Washington	1,304	1,298	1,290	1,276	1,278	1,282	1,289	1,278	1,269	1,251	-4.1
Waterville	601	599	586	576	563	558	555	549	538	527	-12.3
Wathena	1,160	1,157	1,160	1,159	1,135	1,101	1,118	1,112	1,112	1,113	-4.1
Waverly	618	618	613	616	613	604	601	592	587	574	-7.1
Webber	39	39	38	37	38	37	38	38	38	38	-2.6
Weir	730	728	738	748	759	768	787	796	807	810	11.0
Wellington	8,517	8,528	8,553	8,572	8,570	8,534	8,495	8,499	8,489	8,470	-0.6
Wellsville	1,563	1,569	1,632	1,648	1,703	1,708	1,688	1,675	1,657	1,658	6.1
West Mineral	226	225	227	231	234	236	243	245	248	248	9.7
Westmoreland	541	542	550	562	590	591	595	613	618	625	15.5
Westphalia	152	151	150	152	153	151	155	154	155	153	0.7
Westwood	1,772	1,783	1,779	1,790	1,797	1,800	1,783	1,767	1,760	1,748	-1.4
Westwood Hills	383	385	385	385	387	385	382	377	376	372	-2.9
Wetmore	284	284	284	284	282	282	283	283	280	278	-2.1
Wheaton	106	106	109	111	110	112	113	116	118	121	14.2
White City	533	533	539	533	531	531	526	522	516	507	-4.9
White Cloud	255	254	255	252	249	241	242	242	243	245	-3.9
Whitewater	683	685	696	703	711	716	729	724	719	714	4.5
Whiting	213	213	213	212	216	217	219	224	226	227	6.6
Wichita	304,017	304,737	309,443	315,204	318,040	318,505	318,402	320,335	323,621	329,211	8.3



**Population of Kansas Cities 1990, Population Estimates, 1990-1998  
and Percent Change (Concluded)**

	April 1, 1990	July 1, 1990	July 1, 1991	July 1, 1992r	July 1, 1993r	July 1, 1994r	July 1, 1995r	July 1, 1996r	July 1, 1997	July 1, 1998	% Change 4/1/90- 7/1/98
Willard	110	110	109	111	110	111	111	112	111	112	1.8
Williamsburg	261	262	263	268	279	286	287	291	297	303	16.1
Willis	86	86	86	86	84	85	85	84	84	87	1.2
Willowbrook	95	95	95	94	95	92	92	91	90	90	-5.3
Willmore	78	77	76	73	72	72	70	70	68	66	-15.4
Wilsey	149	149	151	151	151	153	152	153	150	149	0.0
Wilson	834	833	815	793	784	771	756	743	728	716	-14.1
Winchester	613	614	607	610	610	612	620	626	684	689	12.4
Windom	136	136	135	134	134	135	135	134	133	135	-0.7
Winfield	11,931	11,940	11,852	11,595	11,634	11,701	11,731	11,743	11,686	11,533	-3.3
Winona	194	194	192	197	192	193	195	188	185	181	-6.7
Woodbine	186	186	185	189	192	193	195	196	196	196	5.4
Woodston	121	120	121	120	119	121	118	118	115	114	-5.8
Yates Center	1,815	1,818	1,784	1,774	1,774	1,752	1,750	1,724	1,714	1,705	-6.1
Zenda	96	96	96	97	98	99	100	100	102	103	7.3
Zurich	151	150	152	152	152	153	152	153	150	150	-0.7

r - revised

Source: U.S. Bureau of the Census, Web site: [www.census.gov/population/www/estimates/city/place.html](http://www.census.gov/population/www/estimates/city/place.html) June 30, 1999.





**All Ages, Group Quarters Population By County  
1990-1998 (Concluded)**

County	July 1, 1990	July 1, 1991	July 1, 1992r	July 1, 1993r	July 1, 1994r	July 1, 1995r	July 1, 1996r	July 1, 1997r	July 1, 1998
Osborne	132	132	132	132	132	132	132	132	132
Ottawa	125	125	125	125	125	125	125	125	125
Pawnee	702	701	810	840	771	803	712	833	848
Phillips	178	178	178	178	178	178	178	178	178
Pottawatomie	324	324	324	324	324	324	324	324	324
Pratt	265	281	281	255	275	283	283	283	277
Rawlins	51	51	51	51	51	51	51	51	51
Reno	2,815	2,726	2,707	2,744	2,729	2,885	2,968	2,968	2,921
Republic	208	208	208	208	208	208	208	208	208
Rice	478	508	195	195	195	195	195	195	567
Riley	12,346	12,427	12,326	11,617	11,344	11,362	11,242	11,242	11,399
Rooks	168	168	168	168	168	168	168	168	168
Rush	85	85	85	85	85	85	85	85	85
Russell	162	162	162	162	162	162	162	162	162
Saline	840	796	663	663	663	663	663	663	860
Scott	87	87	87	87	87	87	87	87	87
Sedgewick	5,940	5,806	5,612	5,547	5,479	5,295	5,708	5,708	6,132
Seward	292	291	291	295	300	297	297	297	290
Shawnee	4,157	4,220	4,114	3,959	3,813	3,711	3,765	4,285	4,080
Sheridan	38	38	38	38	38	38	38	38	38
Sherman	170	170	170	170	170	170	170	170	170
Smith	150	150	150	150	150	150	150	150	150
Stafford	160	160	160	160	160	160	160	160	160
Stanton	27	27	27	27	27	27	27	27	27
Stevens	57	57	57	57	57	57	57	57	57
Sumner	460	460	460	460	460	460	460	460	460
Thomas	276	312	312	322	326	314	314	314	290
Thomas	91	91	91	91	91	91	91	91	91
Trego	109	109	109	109	109	109	109	109	109
Wabaunsee	27	27	27	27	27	27	27	27	27
Wallace	154	154	154	154	154	154	154	154	154
Washington	38	38	38	38	38	38	38	38	38
Wichita	188	188	188	188	188	188	188	188	188
Wilson	153	153	153	153	153	153	153	153	153
Woodson	1,828	1,828	1,828	1,870	1,881	1,870	1,866	1,985	1,997
Wyandotte	82,673	82,210	77,758	76,910	75,644	75,569	76,402	77,254	82,963
<b>Kansas</b>	<b>82,673</b>	<b>82,210</b>	<b>77,758</b>	<b>76,910</b>	<b>75,644</b>	<b>75,569</b>	<b>76,402</b>	<b>77,254</b>	<b>82,963</b>

Source: U.S. Bureau of the Census, Web site [www.census.gov/population/estimates/county/co-98-8.html](http://www.census.gov/population/estimates/county/co-98-8.html)  
Release date: March 12, 1999.

**Number of Households by County  
1980 and 1990**

County	Households				Persons per Household	
	April 1, 1980 Census	April 1, 1990 Census	Change, 1980-1990		April 1, 1980 Census	April 1, 1990 Census
			Number	Percent		
Allen	5,997	5,705	-292	-4.9	2.54	2.50
Anderson	3,317	3,067	-250	-7.5	2.61	2.50
Atchison	6,225	6,129	-96	-1.5	2.72	2.56
Barber	2,628	2,358	-270	-10.3	2.44	2.44
Barton	11,797	11,561	-236	-2.0	2.61	2.48
Bourbon	6,388	5,897	-491	-7.7	2.44	2.46
Brown	4,612	4,347	-265	-5.7	2.53	2.50
Butler	16,087	18,488	2,401	14.9	2.74	2.69
Chase	1,303	1,214	-89	-6.8	2.49	2.43
Chautauqua	2,034	1,835	-199	-9.8	2.40	2.32
Cherokee	8,550	8,396	-154	-1.8	2.58	2.51
Cheyenne	1,516	1,389	-127	-8.4	2.38	2.30
Clark	1,049	1,006	-43	-4.1	2.40	2.34
Clay	3,830	3,641	-189	-4.9	2.51	2.45
Cloud	4,758	4,483	-275	-5.8	2.46	2.36
Coffey	3,526	3,311	-215	-6.1	2.61	2.49
Comanche	1,001	950	-51	-5.1	2.46	2.33
Cowley	13,897	14,047	150	1.1	2.53	2.50
Crawford	15,212	14,606	-606	-4.0	2.40	2.34
Decatur	1,795	1,651	-144	-8.0	2.43	2.35
Dickinson	7,716	7,542	-174	-2.3	2.56	2.46
Doniphan	3,356	3,074	-282	-8.4	2.72	2.56
Douglas	23,817	30,138	6,321	26.5	2.46	2.42
Edwards	1,725	1,585	-140	-8.1	2.43	2.33
Elk	1,640	1,436	-204	-12.4	2.34	2.25
Ellis	9,200	10,096	896	9.7	2.63	2.46
Ellsworth	2,622	2,522	-100	-3.8	2.46	2.35
Finney	8,104	10,836	2,732	33.7	2.89	3.01
Ford	8,776	9,872	1,096	12.5	2.68	2.69
Franklin	8,148	8,308	160	2.0	2.62	2.58
Geary	10,075	10,676	601	6.0	2.76	2.71
Gove	1,378	1,284	-94	-6.8	2.68	2.48
Graham	1,514	1,435	-79	-5.2	2.60	2.43
Grant	2,331	2,393	62	2.7	2.96	2.96
Gray	1,784	1,913	129	7.2	2.82	2.77
Greeley	670	656	-14	-2.1	2.71	2.65
Greenwood	3,576	3,285	-291	-8.1	2.41	2.33
Hamilton	974	986	12	1.2	2.51	2.36
Harper	3,235	3,007	-228	-7.0	2.36	2.32
Harvey	10,947	11,581	634	5.8	2.61	2.54
Haskell	1,292	1,372	80	6.2	2.93	2.81
Hodgeman	863	826	-37	-4.3	2.59	2.58
Jackson	4,147	4,277	130	3.1	2.78	2.66
Jefferson	5,297	5,778	481	9.1	2.81	2.68
Jewell	2,107	1,806	-301	-14.3	2.47	2.34
Johnson	96,927	136,433	39,506	40.8	2.76	2.58
Kearny	1,177	1,379	202	17.2	2.91	2.89
Kingman	3,364	3,175	-189	-5.6	2.61	2.55
Kiowa	1,577	1,466	-111	-7.0	2.46	2.39
Labette	9,702	9,377	-325	-3.3	2.57	2.44
Lane	971	966	-5	-0.5	2.53	2.41
Leavenworth	17,030	19,715	2,685	15.8	2.87	2.79
Lincoln	1,713	1,531	-182	-10.6	2.37	2.33
Linn	3,154	3,215	61	1.9	2.55	2.51

**Number of Households by County  
1980 and 1990 (Concluded)**

County	Households				Persons per Household	
	April 1, 1980 Census	April 1, 1990 Census	Change, 1980-1990		April 1, 1980 Census	April 1, 1990 Census
			Number	Percent		
Logan	1,342	1,221	-121	-9.0	2.56	2.47
Lyon	13,009	13,059	50	0.4	2.52	2.51
McPherson	9,807	10,230	423	4.3	2.56	2.51
Marion	5,141	4,975	-166	-3.2	2.48	2.43
Marshall	5,053	4,689	-364	-7.2	2.49	2.43
Meade	1,814	1,667	-147	-8.1	2.59	2.49
Miami	7,571	8,402	831	11.0	2.73	2.67
Mitchell	3,148	2,846	-302	-9.6	2.48	2.41
Montgomery	16,388	15,670	-718	-4.4	2.53	2.42
Morris	2,560	2,528	-32	-1.3	2.47	2.41
Morton	1,233	1,290	57	4.6	2.80	2.65
Nemaha	4,020	3,996	-24	-0.6	2.72	2.59
Neosho	7,241	6,748	-493	-6.8	2.56	2.45
Ness	1,789	1,670	-119	-6.7	2.48	2.38
Norton	2,589	2,330	-259	-10.0	2.44	2.31
Osage	5,600	5,806	206	3.7	2.67	2.57
Osborne	2,387	2,057	-330	-13.8	2.43	2.30
Ottawa	2,292	2,266	-26	-1.1	2.54	2.43
Pawnee	3,066	2,923	-143	-4.7	2.46	2.34
Phillips	2,883	2,695	-188	-6.5	2.50	2.38
Pottawatomie	5,401	5,938	537	9.9	2.69	2.66
Pratt	4,078	3,937	-141	-3.5	2.46	2.40
Rawlins	1,573	1,361	-212	-13.5	2.56	2.46
Reno	24,448	24,239	-209	-0.9	2.58	2.46
Republic	3,116	2,769	-347	-11.1	2.37	2.27
Rice	4,525	4,165	-360	-8.0	2.50	2.43
Riley	19,269	21,280	2,011	10.4	2.59	2.58
Rooks	2,698	2,444	-254	-9.4	2.56	2.40
Rush	1,827	1,642	-185	-10.1	2.43	2.29
Russell	3,612	3,371	-241	-6.7	2.41	2.28
Saline	18,613	19,826	1,213	6.5	2.57	2.44
Scott	2,074	2,022	-52	-2.5	2.75	2.57
Sedgwick	137,744	156,571	18,827	13.7	2.62	2.54
Seward	6,125	6,614	489	8.0	2.75	2.79
Shawnee	58,832	63,768	4,936	8.4	2.55	2.46
Sheridan	1,259	1,171	-88	-7.0	2.79	2.57
Sherman	2,861	2,733	-128	-4.5	2.65	2.47
Smith	2,400	2,165	-235	-9.8	2.42	2.28
Stafford	2,307	2,203	-104	-4.5	2.39	2.36
Stanton	794	831	37	4.7	2.91	2.77
Stevens	1,694	1,885	191	11.3	2.76	2.65
Sumner	9,413	9,689	276	2.9	2.60	2.62
Thomas	3,072	3,124	52	1.7	2.64	2.56
Trego	1,596	1,464	-132	-8.3	2.57	2.46
Wabaunsee	2,487	2,482	-5	-0.2	2.70	2.62
Wallace	740	677	-63	-8.5	2.73	2.65
Washington	3,270	2,862	-408	-12.5	2.56	2.42
Wichita	1,050	996	-54	-5.1	2.87	2.73
Wilson	4,773	4,194	-579	-12.1	2.51	2.41
Woodson	1,832	1,699	-133	-7.3	2.42	2.33
Wyandotte	63,392	61,514	(1,878)	-3.0	2.69	2.60
<b>Kansas</b>	<b>872,239</b>	<b>944,726</b>	<b>72,487</b>	<b>8.3</b>	<b>2.62</b>	<b>2.53</b>

Note: The Bureau of the Census defines a household as all persons who occupy a housing unit.

Source: U.S. Bureau of the Census, *General Population Characteristics: Kansas*, PC80F1-B18; *1990 Census of Population and Housing, Summary Population and Housing Characteristics: Kansas*, CPH-1-18.

**Persons, Households, and Families in Kansas  
Census Years 1970, 1980, 1990**

	1970	1980	1990
Total Population	2,246,578	2,363,679	2,477,574
Households	727,364	872,239	944,726
Percent Change		19.90	8.30
Persons in Households	2,160,877	2,283,217	2,394,809
Persons per Household	2.97	2.62	2.53
Families	578,815	635,023	658,600
Persons per Family	3.42	3.13	3.08

Source: U.S. Bureau of the Census, *1970 Census of Population*, PC(1)-B18; *1980 Census of Population*, PC80-1-B18; *1990 Census of Population*, STF1-A.

**Estimates of Households for Kansas  
1990-1996, Selected Years (In Thousands)**

	April 1, 1990	July 1, 1992	July 1, 1994	July 1, 1995	July 1, 1996	% Change 1990-1996
Persons in households	2,395	2,436	2,475	2,488	2,496	4.2
Persons per household	2.53	2.54	2.57	2.55	2.54	0.4
Total households	945	959	965	975	982	3.9
Total households with householder aged:						
15-24	64	61	64	64	65	1.6
25-29	96	86	80	80	80	-16.7
30-34	111	110	107	105	100	-9.9
35-39	106	109	113	112	111	4.7
40-44	93	104	105	110	115	23.7
45-49	72	81	86	92	99	37.5
50-54	60	63	708	72	72	20.0
55-59	59	59	58	59	60	1.7
60-64	62	61	58	57	56	-9.7
65 +	221	225	223	224	224	1.4

Source: U.S. Bureau of the Census, *Estimates of Housing Units, Households...July 1, 1991 - July 1, 1996*.

Web site: [www.census.gov/population/estimates/housing](http://www.census.gov/population/estimates/housing); July 1, 1997. 1998 data will be available on the Census Web site, November 1999.



## 3- Vital Statistics and Health



**Registered Live Births, Deaths, Marriages, and Divorces and Annulments  
In Kansas and the United States, 1956-1997, Selected Years**

Year	Registered Live Births		Deaths		Marriages		Divorces and Annulments	
	Kansas	United States	Kansas	United States	Kansas	United States	Kansas	United States
1956	53,027	4,163,090	19,619	1,564,476	17,619	1,585,000	4,840	382,000
1958	51,671	4,123,812	20,270	1,647,886	15,440	1,451,000	4,872	368,000
1960	50,782	4,257,850	21,161	1,711,982	15,824	1,523,000	4,827	393,000
1962	48,725	4,167,362	21,724	1,756,720	16,483	1,577,360	5,330	413,000
1964	43,333	4,027,490	21,684	1,798,051	18,281	1,724,697	5,813	450,000
1965	39,178	3,760,358	21,662	1,828,136	18,806	1,800,207	5,816	479,000
1966	36,190	3,606,274	21,998	1,863,149	19,360	1,857,294	6,144	499,000
1967	34,901	3,520,959	21,705	1,852,000	20,034	1,927,023	6,745	523,000
1968	35,496	3,501,564	22,386	1,930,082	21,748	2,069,258	7,144	584,000
1969	37,172	3,600,206	22,822	1,921,990	22,304	2,145,438	7,956	639,000
1970	38,215	3,731,000	21,851	1,921,000	22,421	2,159,000	8,785	708,000
1971	36,006	3,556,000	22,182	1,928,000	22,528	2,190,000	9,461	773,000
1972	33,176	3,258,000	22,335	1,964,000	23,879	2,282,000	9,925	845,000
1973	31,972	3,137,000	22,725	1,973,000	24,592	2,284,000	10,472	915,000
1974	32,712	3,160,000	22,156	1,934,000	24,491	2,230,000	11,484	977,000
1975	33,707	3,144,000	21,726	1,893,000	26,767	2,153,000	12,561	1,036,000
1976	35,278	3,168,000	21,780	1,909,000	23,559	2,155,000	12,883	1,083,000
1977	36,827	3,327,000	21,271	1,900,000	23,673	2,178,000	12,629	1,091,000
1978	36,581	3,333,000	21,566	1,928,000	23,975	2,282,000	12,668	1,130,000
1979	38,916	3,494,000	21,062	1,914,000	24,774	2,331,000	12,749	1,181,000
1980	40,686	3,612,000	21,910	1,990,000	24,847	2,390,000	13,410	1,189,000
1981	41,202	3,629,000	21,579	1,978,000	26,137	2,422,000	13,737	1,213,000
1982	40,757	3,681,000	21,700	1,975,000	26,670	2,456,000	12,392	1,170,000
1983	40,365	3,639,000	21,816	2,020,000	25,877	2,446,000	12,207	1,158,000
1984	39,954	3,669,000	22,184	2,040,000	24,737	2,477,000	12,905	1,169,000
1985	39,418	3,761,000	21,808	2,086,000	23,281	2,413,000	12,794	1,190,000
1986	39,177	3,757,000	22,133	2,105,000	22,667	2,407,000	12,364	1,178,000
1987	38,435	3,809,000	21,995	2,123,000	22,220	2,403,000	12,218	1,166,000
1988	38,718	3,910,000	22,889	2,168,000	22,705	2,396,000	12,475	1,167,000
1989	38,648	4,041,000	22,082	2,150,000	22,214	2,403,000	12,296	1,157,000
1990	38,872	4,158,000	22,173	2,148,000	22,720	2,443,000	12,580	1,182,000
1991	37,630	4,111,000	22,363	2,170,000	21,786	2,371,000	12,590	1,189,000
1992	37,848	4,065,000	22,052	2,176,000	21,845	2,362,000	12,365	1,215,000
1993	37,283	4,000,000	23,508	2,269,000	21,527	2,334,000	12,068	1,187,000
1994	37,269	3,952,767	23,219	2,279,000	21,524	2,362,000	11,659	1,191,000
1995	37,087	3,899,589	23,807	2,312,132	21,057	2,336,000	11,029	1,169,000
1996	36,524	3,891,494	23,788	2,314,690	20,657	2,344,000	10,779	1,150,000
1997	37,191	3,880,894	23,609	2,314,738	20,537	2,394,000	10,618	1,163,000

p - preliminary; r - revised.

Source: U.S. Bureau of the Census, *Statistical Abstract of the United States*, various issues; Kansas Department of Health and Environment, *Annual Summary of Vital Statistics*, various issues, National Center for Health Statistics Web site: [www.cdc.gov/nchswww](http://www.cdc.gov/nchswww).

**Marriages, Divorces and Annulments by Kansas Counties  
1995-1998**

County	Marriages				Divorces and Annulments			
	1995	1996	1997	1998	1995	1996	1997	1998
Allen	107	119	117	92	33	42	29	30
Anderson	64	59	54	74	41	41	58	27
Atchison	120	146	136	138	52	39	93	73
Barber	50	36	49	51	30	27	13	27
Barton	264	247	250	215	132	96	90	87
Bourbon	132	146	121	139	65	69	66	54
Brown	85	75	71	78	32	31	36	35
Butler	392	367	407	458	196	222	242	231
Chase	43	36	36	34	5	1	4	5
Chautauqua	36	29	35	53	22	20	22	19
Cherokee	157	183	141	139	90	69	80	84
Cheyenne	21	29	22	21	12	11	15	14
Clark	17	22	17	17	5	7	8	12
Clay	72	82	60	83	35	27	32	21
Cloud	86	69	66	71	41	38	38	30
Coffey	64	70	65	69	103	127	138	150
Comanche	10	17	9	1	0	0	0	0
Cowley	323	349	334	280	196	222	192	206
Crawford	286	220	228	240	175	204	175	178
Decatur	27	29	32	26	20	16	11	11
Dickinson	184	165	165	193	90	87	84	86
Doniphan	74	66	53	61	34	25	26	19
Douglas	700	768	781	761	474	439	392	381
Edwards	40	22	23	28	16	12	18	9
Elk	26	28	25	20	9	13	12	6
Ellis	197	178	182	210	117	104	108	103
Ellsworth	49	37	62	42	40	54	38	53
Finney	347	373	347	325	156	142	170	146
Ford	311	322	332	273	70	94	105	107
Franklin	202	202	192	179	102	117	134	91
Geary	573	429	422	491	309	257	285	235
Gove	14	17	12	9	5	6	3	3
Graham	25	24	29	17	18	12	16	15
Grant	58	78	72	59	12	22	33	26
Gray	47	35	32	34	11	22	17	13
Greeley	7	16	9	10	6	5	5	8
Greenwood	67	44	48	60	31	31	32	30
Hamilton	20	23	23	22	7	15	4	6
Harper	56	27	52	52	30	19	20	21
Harvey	292	281	255	246	99	126	109	86
Haskell	23	37	23	31	0	16	12	18
Hodgeman	7	8	16	5	0	5	3	6
Jackson	80	93	83	91	65	34	40	44
Jefferson	135	105	113	119	59	59	55	60
Jewell	27	21	21	23	16	9	11	12
Johnson	2,620	2,678	2,597	2,534	880	777	661	501
Kearny	39	38	40	30	5	7	14	3
Kingman	70	74	56	54	41	32	36	38
Kiowa	33	26	21	26	15	8	3	5
Labette	138	153	148	173	79	74	96	120
Lane	12	13	9	17	12	13	12	12
Leavenworth	503	495	510	484	172	183	184	139
Lincoln	23	20	28	30	10	2	5	13
Linn	67	59	67	62	52	44	50	45

**Marriages, Divorces and Annulments by Kansas Counties  
1995-1998 (Concluded)**

County	Marriages				Divorces and Annulments			
	1995	1996	1997	1998	1995	1996	1997	1998
Logan	39	23	34	35	11	9	10	14
Lyon	330	275	273	263	53	64	79	41
McPherson	224	209	216	248	91	94	80	71
Marion	93	96	86	86	32	34	51	47
Marshall	94	97	86	69	38	37	33	28
Meade	33	37	33	38	17	20	16	12
Miami	197	192	167	213	86	69	77	74
Mitchell	49	55	61	50	25	26	32	16
Montgomery	318	316	321	301	213	187	192	183
Morris	46	54	57	56	14	16	22	21
Morton	38	39	25	21	16	14	17	8
Nemaha	78	87	73	87	27	23	27	33
Neosho	137	102	122	128	56	61	52	70
Ness	24	23	29	28	12	14	12	16
Norton	46	38	49	56	30	38	43	32
Osage	100	109	110	86	41	39	59	57
Osborne	26	31	19	22	23	18	14	22
Ottawa	37	33	41	26	30	30	15	19
Pawnee	59	52	56	50	25	20	25	30
Phillips	54	46	43	39	27	27	31	20
Pottawatomie	132	95	92	103	75	50	72	57
Pratt	97	86	80	78	57	51	44	42
Rawlins	18	17	14	24	10	5	13	4
Reno	598	584	596	593	404	363	432	457
Republic	45	65	56	39	13	16	26	15
Rice	87	84	87	62	18	27	26	31
Riley	510	474	476	497	259	252	238	199
Rooks	45	35	45	44	13	21	13	14
Rush	23	20	17	24	8	11	9	7
Russell	60	50	41	51	20	28	21	22
Saline	498	458	434	489	328	332	301	312
Scott	32	27	34	42	25	22	29	23
Sedgwick	3,727	3,816	4,013	3,956	2,730	2,874	2,850	2,906
Seward	238	224	217	193	85	66	84	98
Shawnee	1,368	1,332	1,270	1,257	811	755	727	750
Sheridan	11	15	22	18	6	7	11	5
Sherman	41	52	62	40	27	34	41	37
Smith	46	37	30	36	13	17	12	13
Stafford	27	43	25	31	13	13	17	21
Stanton	17	17	18	16	9	9	9	5
Stevens	59	44	58	51	25	21	29	29
Sumner	217	232	194	228	91	85	95	76
Thomas	80	69	78	42	25	25	36	31
Trego	33	25	23	29	10	8	6	11
Wabaunsee	64	41	33	42	21	16	14	16
Wallace	15	17	21	11	2	3	4	6
Washington	60	38	49	51	16	14	16	13
Wichita	16	22	15	18	5	3	2	7
Wilson	89	101	85	81	55	61	66	48
Woodson	27	31	23	34	11	11	13	14
Wyandotte	1,333	1,307	1,330	1,271	650	565	340	526
<b>Total</b>	<b>21,057</b>	<b>20,657</b>	<b>20,537</b>	<b>20,403</b>	<b>11,029</b>	<b>10,779</b>	<b>10,618</b>	<b>10,363</b>

Note: Marriages allocated to county where ceremony was performed. Divorces allocated to county where decree was granted. Annulments included in divorces.

Source: Kansas Department of Health and Environment, Office of Health Care Information.

**Live Births and Deaths by County of Residence  
1995-1998**

County	Births				Deaths			
	1995	1996	1997	1998	1995	1996	1997	1998
Allen	178	180	186	153	200	177	183	183
Anderson	90	92	79	115	129	104	99	103
Atchison	220	205	208	227	179	170	181	203
Barber	59	47	53	51	82	95	88	93
Barton	378	347	375	382	330	305	302	311
Bourbon	173	219	187	188	206	216	210	222
Brown	131	141	130	137	153	169	160	151
Butler	708	752	741	790	480	479	474	482
Chase	62	35	56	54	46	45	39	46
Chautauqua	31	29	25	41	72	50	85	68
Cherokee	321	282	313	276	282	282	280	274
Cheyenne	26	28	31	32	39	39	40	42
Clark	20	25	24	22	36	37	41	42
Clay	88	83	83	104	137	117	145	118
Cloud	115	93	96	108	165	179	146	161
Coffey	107	106	105	88	103	94	97	106
Comanche	20	20	18	26	39	40	49	18
Cowley	448	428	466	418	466	399	406	405
Crawford	465	494	493	554	507	467	465	479
Decatur	39	32	30	31	62	60	64	58
Dickinson	242	230	207	209	245	222	232	270
Doniphan	76	90	101	116	89	82	84	87
Douglas	1,077	1,060	1,022	1,167	494	518	439	514
Edwards	39	34	29	50	62	61	46	57
Elk	23	22	31	29	59	62	36	57
Ellis	352	302	335	311	237	246	225	240
Ellsworth	49	56	41	60	92	82	100	91
Finney	822	894	914	914	196	200	195	212
Ford	587	579	625	656	262	250	259	244
Franklin	286	331	341	356	236	257	296	271
Geary	816	585	636	635	225	179	182	232
Gove	46	29	32	37	35	34	46	45
Graham	29	31	16	26	47	51	36	41
Grant	148	147	147	165	48	44	60	59
Gray	92	86	80	110	52	42	48	54
Greeley	11	23	17	23	24	23	23	24
Greenwood	78	78	79	83	112	122	131	146
Hamilton	26	27	29	38	26	26	29	30
Harper	75	56	63	69	112	104	119	81
Harvey	447	347	412	409	304	324	339	344
Haskell	75	76	80	75	31	20	24	22
Hodgeman	18	22	16	16	30	28	24	25
Jackson	157	172	156	157	134	110	154	141
Jefferson	209	208	202	218	153	161	165	126
Jewell	47	29	29	31	48	60	52	52
Johnson	6,060	5,999	6,215	6,415	2,314	2,347	2,327	2,455
Kearny	60	67	77	63	32	25	46	29
Kingman	104	91	94	89	102	105	100	86
Kiowa	38	42	36	40	37	29	35	38
Labette	291	260	286	276	291	320	284	298
Lane	29	23	20	28	32	13	15	25
Leavenworth	823	829	868	842	492	493	488	508
Lincoln	32	30	30	25	58	47	48	58
Linn	95	91	96	100	138	130	121	122

**Live Births and Deaths by County of Residence  
1995-1998 (Concluded)**

County	Births				Deaths			
	1995	1996	1997	1998	1995	1996	1997	1998
Logan	30	35	30	31	31	36	45	36
Lyon	496	507	515	463	283	331	293	294
McPherson	332	314	349	372	287	297	310	344
Marion	134	142	130	151	231	189	168	173
Marshall	107	100	97	119	166	172	174	164
Meade	61	65	66	64	39	53	65	53
Miami	345	336	298	366	258	225	254	247
Mitchell	73	69	77	64	112	124	106	111
Montgomery	468	415	427	460	501	485	473	473
Morris	77	76	69	69	75	85	83	82
Morton	63	55	57	45	35	34	29	34
Nemaha	128	139	145	169	167	158	145	154
Neosho	200	192	206	197	220	213	192	204
Ness	37	38	31	39	51	64	55	44
Norton	66	54	53	50	63	73	70	89
Osage	197	213	201	192	182	182	187	166
Osborne	48	42	40	36	88	85	75	71
Ottawa	73	69	63	61	68	88	82	66
Pawnee	76	76	66	75	77	72	91	82
Phillips	69	63	55	56	97	95	93	79
Pottawatomie	293	281	254	266	146	167	166	165
Pratt	111	107	119	109	103	118	115	122
Rawlins	21	27	30	29	37	45	39	39
Reno	754	836	816	838	669	638	633	685
Republic	59	50	48	68	105	103	94	102
Rice	136	121	114	129	138	119	128	130
Riley	1,068	1,035	863	904	264	289	258	261
Rooks	61	58	68	60	83	91	92	70
Rush	34	32	30	30	56	48	67	51
Russell	83	71	66	89	127	104	108	89
Saline	769	710	695	813	453	490	530	500
Scott	70	68	68	55	54	69	50	62
Sedgwick	7,022	6,949	7,209	7,468	3,400	3,443	3,434	3,640
Seward	469	481	420	486	131	122	138	131
Shawnee	2,276	2,342	2,366	2,389	1,630	1,658	1,580	1,617
Sheridan	19	22	23	21	34	33	35	26
Sherman	67	79	93	100	42	77	70	72
Smith	46	41	35	38	75	82	84	70
Stafford	33	47	55	71	75	78	91	82
Stanton	43	38	46	38	17	16	18	23
Stevens	89	82	97	80	40	47	53	37
Sumner	309	334	328	341	300	276	298	297
Thomas	115	127	113	105	74	92	84	75
Trego	30	29	33	29	49	54	51	49
Wabaunsee	75	75	70	68	53	64	61	80
Wallace	18	20	26	24	25	18	21	17
Washington	69	81	71	68	115	96	102	93
Wichita	41	39	42	39	18	26	11	23
Wilson	122	105	116	132	135	158	151	148
Woodson	47	38	29	42	69	59	55	61
Wyandotte	2,620	2,615	2,812	2,729	1,697	1,706	1,640	1,496
<b>Total</b>	<b>37,087</b>	<b>36,524</b>	<b>37,191</b>	<b>38,372</b>	<b>23,807</b>	<b>23,788</b>	<b>23,609</b>	<b>23,928</b>

Source: Kansas Department of Health and Environment, Office of Health Care Information.

**Reported Abortions by Age Group of Patient  
by County of Residence  
1997**

County	Age Group of Patient							45 and Over	Not Stated	Total
	10-14	15-19	20-24	25-29	30-34	35-39	40-44			
Allen	0	5	5	7	1	1	0	0	0	19
Anderson	0	2	1	1	0	0	0	0	0	4
Atchison	0	9	12	4	2	0	1	0	0	28
Barber	0	1	1	0	0	0	0	0	0	2
Barton	0	12	16	10	5	2	1	0	0	46
Bourbon	0	7	8	3	2	1	2	0	0	23
Brown	0	3	3	6	1	2	1	0	0	16
Butler	1	39	28	19	19	7	2	0	0	115
Chase	0	0	4	0	0	0	0	0	0	4
Chautauqua	0	0	2	0	0	0	0	0	0	2
Cherokee	0	1	6	4	1	1	2	0	0	15
Cheyenne	0	0	0	0	0	0	0	0	0	0
Clark	0	2	1	1	0	0	0	0	0	4
Clay	0	4	2	1	0	0	2	1	0	10
Cloud	0	7	1	2	1	0	0	0	0	11
Coffey	0	3	0	4	0	0	0	0	0	7
Comanche	0	0	1	1	0	0	0	0	0	2
Cowley	2	22	16	20	2	2	1	0	0	65
Crawford	1	20	40	18	2	3	0	1	0	85
Decatur	0	0	0	0	0	0	0	0	0	0
Dickinson	0	14	6	2	7	0	0	0	0	29
Doniphan	0	8	2	3	2	2	0	0	0	17
Douglas	1	97	184	71	31	28	9	1	0	422
Edwards	0	1	1	0	1	0	0	0	0	3
Elk	0	1	0	1	2	0	0	0	0	4
Ellis	0	23	31	11	4	6	1	0	0	76
Ellsworth	0	1	2	1	0	2	0	0	0	6
Finney	2	26	22	22	13	4	3	0	0	92
Ford	0	20	23	15	6	6	1	0	0	71
Franklin	3	15	8	9	6	6	0	0	0	47
Geary	2	25	57	32	8	3	1	0	0	128
Gove	0	0	0	0	0	0	0	0	0	0
Graham	0	1	2	1	0	0	0	0	0	4
Grant	0	1	2	0	0	1	0	0	0	4
Gray	0	2	0	1	0	2	0	0	0	5
Greeley	0	0	1	0	0	0	0	0	0	1
Greenwood	0	4	4	0	0	2	0	0	0	10
Hamilton	0	1	0	0	1	0	0	0	0	2
Harper	0	2	0	2	1	0	0	0	0	5
Harvey	0	20	25	7	4	3	0	0	0	59
Haskell	0	1	2	1	0	1	0	0	0	5
Hodgeman	0	0	1	0	0	1	0	0	0	2
Jackson	0	3	7	3	5	1	2	0	0	21
Jefferson	0	12	3	6	1	4	0	0	0	26
Jewell	0	0	0	1	0	0	0	0	0	1
Johnson	5	215	358	256	188	131	42	2	0	1,197
Kearny	0	3	1	1	0	0	0	0	0	5
Kingman	0	3	1	1	0	0	0	0	0	5
Kiowa	0	1	4	0	1	0	0	0	0	6
Labette	0	4	7	8	0	1	0	0	0	20
Lane	0	1	0	1	2	0	0	0	0	4
Leavenworth	1	28	35	28	24	8	3	0	0	127
Lincoln	0	0	0	0	0	0	0	0	0	0
Linn	0	0	2	0	2	0	0	0	0	4

**Reported Abortions by Age Group of Patient  
by County of Residence  
1997 (Concluded)**

County	Age Group of Patient							45 and Over	Not Stated	Total
	10-14	15-19	20-24	25-29	30-34	35-39	40-44			
Logan	0	1	1	1	1	0	0	0	0	4
Lyon	0	26	41	15	5	5	1	0	0	93
McPherson	1	11	10	3	1	1	1	0	0	28
Marion	0	3	3	2	0	3	0	0	0	11
Marshall	0	1	0	1	0	2	1	0	0	5
Meade	0	0	0	0	0	0	0	0	0	0
Miami	1	15	13	9	5	8	0	0	0	51
Mitchell	1	0	4	0	2	1	0	0	0	8
Montgomery	0	13	6	3	2	0	0	0	0	24
Morris	0	2	1	1	1	0	1	0	0	6
Morton	0	0	1	1	0	0	0	0	0	2
Nemaha	0	5	3	0	0	0	0	0	0	8
Neosho	1	6	4	1	3	2	0	0	0	17
Ness	0	1	0	0	0	0	0	0	0	1
Norton	0	0	0	0	1	0	0	0	0	1
Osage	0	6	7	5	3	1	0	0	0	22
Osborne	0	1	1	1	1	0	0	0	0	4
Ottawa	0	1	1	3	2	1	0	0	0	8
Pawnee	0	6	2	2	4	0	0	0	0	14
Phillips	0	2	1	1	1	1	0	0	0	6
Pottawatomie	1	0	8	3	4	0	1	0	0	17
Pratt	0	5	4	3	1	1	0	0	0	14
Rawlins	0	1	0	0	0	0	0	0	0	1
Reno	1	45	37	16	18	6	3	0	0	126
Republic	0	3	1	0	1	0	0	0	0	5
Rice	0	9	5	3	0	2	0	0	0	19
Riley	1	50	85	35	15	14	3	0	0	203
Rooks	0	2	0	0	1	0	0	0	0	3
Rush	1	0	2	0	2	1	0	0	0	6
Russell	0	2	3	5	2	0	0	0	0	12
Saline	0	33	41	23	14	5	0	1	0	117
Scott	1	1	0	1	2	0	0	0	0	5
Sedgwick	6	328	494	315	200	113	25	6	0	1,487
Seward	0	19	15	9	8	2	2	0	0	55
Shawnee	2	85	142	77	34	25	11	0	0	376
Sheridan	0	0	0	0	0	0	0	0	0	0
Sherman	0	0	0	0	0	0	0	0	0	0
Smith	0	1	2	0	0	1	0	0	0	4
Stafford	0	4	3	0	0	0	0	0	0	7
Stanton	0	3	0	1	0	0	0	0	0	4
Stevens	0	0	5	2	2	0	0	0	0	9
Sumner	0	12	13	5	6	3	2	0	0	41
Thomas	0	2	3	0	2	0	0	0	0	7
Trego	0	4	0	0	0	0	0	0	0	4
Wabaunsee	0	3	1	1	1	0	0	0	0	6
Wallace	0	0	0	0	0	0	0	0	0	0
Washington	0	1	1	1	1	0	0	0	0	4
Wichita	0	0	1	1	0	0	0	0	0	2
Wilson	1	6	4	2	0	0	0	0	0	13
Woodson	1	0	1	0	1	0	0	0	0	3
Wyandotte	11	164	266	148	102	47	23	5	1	767
Not Stated	0	11	12	7	5	1	0	0	0	36
<b>Kansas</b>	<b>48</b>	<b>1,564</b>	<b>2,186</b>	<b>1,292</b>	<b>799</b>	<b>477</b>	<b>148</b>	<b>17</b>	<b>1</b>	<b>6,532</b>

Source: Kansas Department of Health and Environment, Office of Health Care Information.

## Hospitals in Kansas by County, 1997

County	Total Number of Hospitals	Total Number of Beds	Reporting Hospitals				
			Number Reporting	Number of Beds	Admissions	Admissions Per Bed	Number of Personnel
Allen	1	41	1	41	1,503	36.7	142
Anderson*	1	66	1	66	568	8.6	126
Atchison*	1	121	1	121	2,504	20.7	263
Barber	2	66	2	66	1044	15.8	100
Barton**	3	235	3	235	3,862	16.4	687
Bourbon*	1	105	1	105	3,859	36.8	414
Brown	2	64	2	64	1,423	22.2	101 <sup>1</sup>
Butler**	2	229	1	82	1,921	23.4	266
Chase	0	0	0	0	0	0	0
Chautauqua	2	46	1	16	238	14.9	39
Cherokee	1	30	1	30	68	2.3	42
Cheyenne	1	16	1	16	216	13.5	47
Clark**	2	63	2	63	631	10.0	97
Clay	1	35	1	35	740	21.1	118
Cloud	1	40	1	40	1,163	29.1	153
Coffey*	1	60	1	60	868	14.5	181
Comanche	1	14	1	14	191	13.6	38
Cowley**	3	338	2	116	2,528	21.8	445
Crawford	2	157	2	157	5,684	36.2	714
Decatur*	1	74	1	74	564	7.6	N.R.
Dickinson*	2	69	2	69	1,461	21.2	223
Doniphan	0	0	0	0	0	0	0
Douglas*	1	98	1	98	6,183	63.1	727
Edwards	0	0	0	0	0	0	0
Elk	0	0	0	0	0	0	0
Ellis	1	161	1	161	5,789	36.0	834
Ellsworth	1	25	1	25	575	23	60
Finney	1	100	1	100	5,167	51.7	509
Ford*	1	88	1	88	3,757	42.7	293
Franklin	1	45	1	45	2,019	44.9	238
Geary	2	105	1	49	1,512	30.9	258
Gove*	1	80	1	80	762	9.5	131
Graham	1	26	1	26	729	28.0	84
Grant	1	42	1	42	920	21.9	141
Gray	0	0	0	0	0	0	0
Greeley*	1	50	1	50	424	8.5	82
Greenwood	1	46	1	46	999	21.7	120
Hamilton*	1	74	1	74	234	3	88
Harper	2	68	2	68	822	12.1	165
Harvey**	3	236	3	236	6,722	28.5	826
Haskell*	1	42	1	42	255	6.1	90
Hodgeman*	1	52	1	52	323	6.2	74
Jackson	1	13	1	13	377	29.0	74
Jefferson*	1	113	1	113	99	0.9	103
Jewell*	1	57	1	57	88	1.5	68
Johnson***	7	1,092	6	972	39,830	41.0	4,314
Kearny	1	20	1	20	192	9.6	54
Kingman	1	40	1	40	665	16.6	108
Kiowa	1	38	1	38	328	8.6	67
Labette	2	316	2	316	3,084	9.8	648
Lane*	1	31	1	31	235	7.6	51
Leavenworth	4	196	3	119	4,087	34.3	1,215
Lincoln*	1	34	1	34	502	14.8	70
Linn	0	0	0	0	0	0	0



## Hospitals in Kansas by County, 1997 (Concluded)

County	Total Number of Hospitals	Total Number of Beds	Reporting Hospitals				
			Number Reporting	Number of Beds	Admissions	Admissions Per Bed	Number of Personnel
Logan*	1	51	1	51	423	8.3	65
Lyon*	1	110	1	110	3,447	31.3	406
McPherson*	3	69	3	69	2,653	38.4	282
Marion**	2	144	2	144	1,039	7.2	220
Marshall*	1	109	1	109	1,312	12.0	168
Meade	1	20	1	20	457	22.8	68
Miami	2	234	2	234	1,410	6.0	622
Mitchell*	1	89	1	89	1,593	17.9	181
Montgomery**	2	181	2	181	5,667	31.3	228 <sup>1</sup>
Morris	1	28	1	28	850	30.4	84
Morton*	1	100	1	100	1,223	12.2	212
Nemaha	2	51	2	51	951	18.6	146
Neosho	1	60	1	60	2,190	36.5	229
Ness**	2	98	2	98	512	5.2	163
Norton	1	22	1	22	503	22.9	83
Osage	0	0	0	0	0	0	0
Osborne	1	29	1	29	343	11.8	66
Ottawa*	1	53	1	53	520	9.8	89
Pawnee	1	342	1	342	1,259	3.7	790
Phillips*	1	62	1	62	898	14.5	114
Pottawatomie*	3	447	3	447	2,009	4.5	490
Pratt*	1	84	1	84	1,807	21.5	337
Rawlins	1	24	1	24	150	6.3	48
Reno*	1	157	1	157	6,961	44.3	744
Republic*	1	86	1	86	1,220	14.2	136
Rice	1	44	1	44	651	14.8	79
Riley	1	99	1	99	5,225	52.8	562
Rooks	1	27	1	27	316	11.7	64
Rush*	1	50	1	50	404	8.1	70
Russell*	1	57	1	57	916	16.1	148
Saline*	2	235	1	209	9,417	45.1	1,072
Scott	1	27	1	27	718	26.6	1,000
Sedgwick*	6	1,812	5	1,729	65,169	15.4	8,534
Seward	1	87	1	87	3,402	39.1	511
Shawnee**	7	1,332	6	1,189	25,409	21.4	5,351
Sheridan*	1	74	1	74	301	4.1	111
Sherman	1	49	1	49	1,043	21.3	129
Smith*	1	54	1	54	648	12.0	91
Stafford	1	25	1	25	324	13.0	45
Stanton*	1	37	1	37	164	4.4	53
Stevens	1	17	1	17	279	16.4	95
Sumner*	2	71	2	71	1,541	21.7	N.R.
Thomas	1	40	1	40	1,173	29.3	113
Trego*	1	73	1	73	630	8.6	105
Wabaunsee	0	0	0	0	0	0	0
Wallace	0	0	0	0	0	0	0
Washington*	2	72	2	72	736	10.2	98
Wichita*	1	41	1	41	222	5.4	56
Wilson	2	80	2	80	1,174	14.7	157
Woodson	0	0	0	0	0	0	0
Wyandotte*	3	868	3	868	29,075	33.5	3,713
<b>Kansas</b>	<b>146</b>	<b>13,078</b>	<b>137</b>	<b>12,174</b>	<b>304,147</b>	<b>25.0</b>	<b>43,009</b>

N.R. - Not reporting

1- One hospital non-reporting

\*Shows the number of hospitals in the county that include beds in a nursing home-type unit.

Source: American Hospital Association, *American Hospital Association Guide to the Health Care Field* 1998/99 Edition.



### Kansas Hospitals, 1997

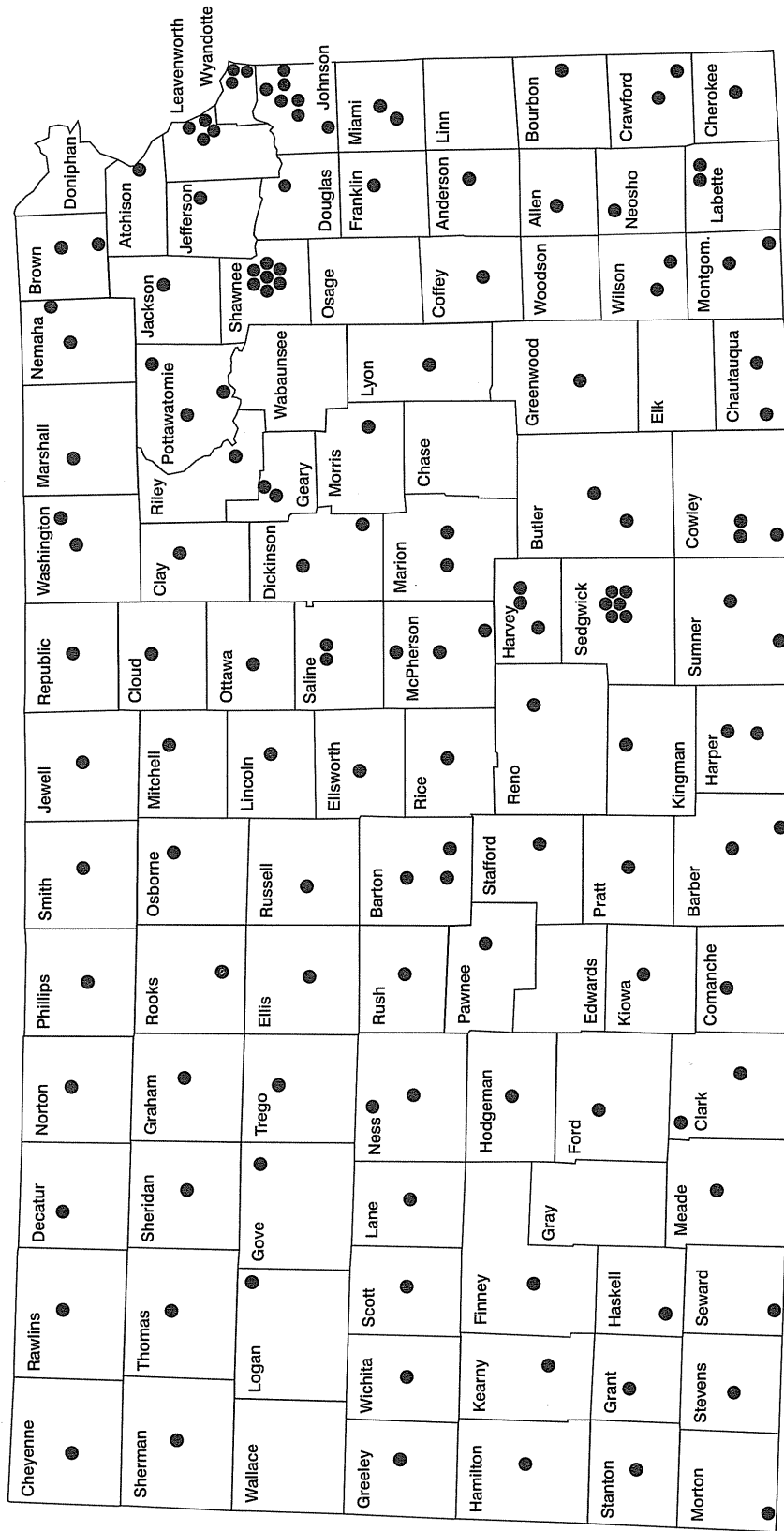

Source: American Hospital Association, American Hospital Association Guide to the Health Care Field, 1998-99.

Practicing Physicians in Kansas by County  
1996-1998

County of Practice	1996			1997			1998		
	Number of M.D. Physicians	Number of D.O. Physicians	Persons per Physician	Number of M.D. Physicians	Number of D.O. Physicians	Persons per Physician	Number of M.D. Physicians	Number of D.O. Physicians	Persons per Physician
	Allen	13	5	815	17	6	629	16	7
Anderson	5	1	1,333	9	1	806	8	1	891
Atchison	21	1	740	26	0	628	30	0	564
Barber	1	3	1,364	2	4	898	1	4	1,068
Barton	33	4	757	33	4	754	34	3	747
Bourbon	26	4	507	27	4	494	29	4	462
Brown	8	0	1,372	12	1	850	14	1	738
Butler	22	6	2,131	33	5	1,599	32	5	1,674
Chase	0	0	0	0	0	0	1	0	2,950
Chautauqua	4	2	729	5	2	627	5	3	545
Cherokee	4	4	2,809	4	4	2,822	6	3	2,506
Cheyenne	1	0	3,236	4	0	802	4	0	794
Clark	3	1	597	3	1	605	2	0	1,181
Clay	4	0	2,328	7	0	1,312	7	0	1,307
Cloud	14	0	732	12	0	846	10	1	912
Coffey	6	0	1,456	6	0	1,460	4	2	1,449
Comanche	1	0	2,085	1	0	2,025	1	0	2,012
Cowley	33	4	998	34	4	966	34	4	956
Crawford	40	11	720	44	12	652	51	12	577
Decatur	7	0	503	7	0	502	10	0	346
Dickinson	9	3	1,654	9	3	1,650	9	3	1,645
Doniphan	2	1	2,554	3	0	2,567	3	1	1,964
Douglas	98	8	846	102	9	821	113	11	751
Edwards	1	1	1,726	1	1	1,707	2	1	1,104
Elk	0	0	0	0	0	0	0	0	0
Ellis	55	5	434	64	8	365	68	8	346
Ellsworth	3	1	1,589	3	0	2,100	3	0	2,095
Finney	38	8	771	40	9	731	42	10	702
Ford	33	2	834	36	2	763	41	2	683
Franklin	13	1	1,711	13	3	1,514	16	2	1,376

Practicing Physicians in Kansas by County  
1996-1998 (Continued)

County of Practice	1996			1997			1998		
	Number of M.D. Physicians	Number of D.O. Physicians	Persons per Physician	Number of M.D. Physicians	Number of D.O. Physicians	Persons per Physician	Number of M.D. Physicians	Number of D.O. Physicians	Persons per Physician
Geary	12	4	1,634	22	6	899	22	7	875
Gove	4	0	769	4	0	771	4	0	764
Graham	2	0	1,645	3	0	1,079	3	0	1,068
Grant	5	0	1,539	6	0	1,307	6	2	1,002
Gray	1	0	5,501	1	0	5,489	1	0	5,595
Greeley	1	1	863	1	1	863	1	1	852
Greenwood	2	2	2,024	3	3	1,341	2	3	1,628
Hamilton	4	0	567	1	0	2,284	1	0	2,343
Harper	2	1	2,165	5	1	1,083	6	1	919
Harvey	69	7	436	72	5	434	77	8	404
Haskell	3	0	1,308	2	0	2,014	2	0	1,988
Hodgeman	0	0	0	1	0	2,227	0	0	0
Jackson	3	0	3,993	3	0	4,004	4	0	3,033
Jefferson	0	3	5,834	0	5	3,590	3	5	2,280
Jewell	1	0	3,990	1	0	3,940	1	0	3,867
Johnson	1,014	66	379	1,086	72	362	1,155	81	348
Kearny	2	0	2,095	4	0	1,047	5	1	696
Kingman	2	3	1,699	2	3	1,710	3	3	1,424
Kiowa	3	0	1,184	3	0	1,158	3	1	868
Labette	27	6	702	28	10	608	26	13	591
Lane	1	0	2,219	1	0	2,195	1	0	2,264
Leavenworth	43	3	1,517	56	7	1,112	55	9	1,114
Lincoln	0	2	1,689	1	1	1,684	1	1	1,669
Linn	2	0	4,467	3	0	3,019	3	0	3,053
Logan	2	0	1,538	2	0	1,518	1	0	2,987
Lyon	31	4	980	35	4	873	39	6	754
McPherson	20	2	1,249	24	2	1,060	25	1	1,101
Marion	6	1	1,910	9	1	1,337	6	1	1,942
Marshall	13	2	750	14	2	696	14	2	688
Meade	1	0	4,402	1	0	4,375	1	0	4,424

**Practicing Physicians in Kansas by County  
1996-1998 (Continued)**

County of Practice	1996			1997			1998		
	Number of M.D. Physicians	Number of D.O. Physicians	Persons per Physician	Number of M.D. Physicians	Number of D.O. Physicians	Persons per Physician	Number of M.D. Physicians	Number of D.O. Physicians	Persons per Physician
	Miami	24	0	1,077	29	1	877	24	3
Mitchell	5	1	1,180	6	1	1,000	7	1	867
Montgomery	38	12	746	44	11	677	43	9	713
Morris	4	0	1,573	4	0	1,559	4	0	1,542
Morton	5	0	679	8	0	428	8	0	430
Nemaha	5	2	1,483	4	2	1,703	2	3	2,026
Neosho	9	4	1,298	11	7	941	14	6	838
Ness	1	1	1,825	2	1	1,200	2	1	1,202
Norton	5	0	1,157	8	0	725	9	0	639
Osage	4	0	4,196	5	1	2,840	5	3	2,142
Osborne	0	1	4,753	1	1	2,347	1	1	2,356
Ottawa	3	0	1,936	2	0	2,925	4	0	1,476
Pawnee	7	0	1,057	16	1	437	16	1	437
Phillips	2	4	1,027	3	4	872	5	4	676
Pottawatomie	13	0	1,380	13	0	1,408	14	0	1,335
Pratt	12	1	744	11	1	805	12	0	808
Rawlins	3	0	1,077	4	0	801	2	0	1,563
Reno	81	3	749	89	4	678	93	4	652
Republic	4	0	1,553	5	0	1,232	6	0	1,017
Rice	5	1	1,675	3	1	2,504	3	1	2,590
Riley	58	3	1,071	64	3	954	68	6	860
Rooks	1	1	2,921	1	1	2,860	1	1	2,830
Rush	2	0	1,757	2	0	1,718	2	0	1,707
Russell	3	1	1,920	3	1	1,916	5	1	1,260
Saline	83	8	568	90	12	505	100	8	478
Scott	3	0	1,687	4	0	1,251	4	0	1,255
Sedgwick	728	68	544	855	85	467	935	89	438
Seward	26	2	707	26	2	712	31	4	571
Shawnee	325	13	487	375	23	415	394	19	400
Sheridan	2	0	1,379	3	0	916	4	0	685

**Practicing Physicians in Kansas by County  
1996-1998 (Concluded)**

County of Practice	1996			1997			1998		
	Number of M.D. Physicians	Number of D.O. Physicians	Persons per Physician	Number of M.D. Physicians	Number of D.O. Physicians	Persons per Physician	Number of M.D. Physicians	Number of D.O. Physicians	Persons per Physician
Sherman	15	1	418	27	1	234	28	1	225
Smith	10	0	476	9	0	514	8	0	574
Stafford	2	1	1,715	2	1	1,691	1	1	2,500
Stanton	1	1	1,148	1	0	2,313	3	0	755
Stevens	2	0	2,664	5	0	1,069	4	0	1,343
Sumner	5	4	2,975	4	5	2,991	5	5	2,704
Thomas	11	2	640	17	1	455	20	2	365
Trego	2	0	1,713	2	0	1,669	5	0	657
Wabaunsee	1	0	6,652	1	0	6,681	1	0	6,651
Wallace	0	0	0	0	0	0	0	0	0
Washington	5	0	1,339	4	0	1,655	4	0	1,623
Wichita	1	0	2,719	0	0	0	0	0	0
Wilson	6	0	1,721	8	0	1,286	7	0	1,460
Woodson	3	1	999	3	1	997	3	1	996
Wyandotte	430	11	348	539	21	273	628	21	235
<b>Kansas</b>	<b>3,729</b>	<b>330</b>	<b>637</b>	<b>4,264</b>	<b>399</b>	<b>558</b>	<b>4,607</b>	<b>430</b>	<b>648</b>

Note: Practicing physicians include all Kansas licensed active physicians (M.D.s and Osteopathic Doctors) with primary place of work in Kansas. Persons per physician is based on total number of M.D. and D.O. physicians in each county. Data do not include federal physicians. Source: Kansas Department of Health and Environment, Office of Health Care Information.







**Active Dentists in Kansas by County of Practice  
1996-1998**

County of Practice	1996		1997		1998	
	Number of Dentists	Persons per Dentist	Number of Dentists	Persons per Dentist	Number of Dentists	Persons per Dentist
Allen	6	2,457	6	2,407	7	2,079
Anderson	2	4,000	2	4,011	2	4,011
Atchison	6	2,710	5	3,264	7	2,415
Barber	2	2,802	2	2,706	2	2,671
Barton	11	2,601	11	2,540	11	2,513
Bourbon	5	3,003	5	3,045	6	2,543
Brown	4	2,769	3	3,679	3	3,690
Butler	15	3,850	16	3,765	15	4,129
Chase	--	--	--	--	1	2,950
Chautauqua	2	2,220	1	4,399	1	4,360
Cherokee	5	4,487	5	4,509	5	4,510
Cheyenne	2	1,615	2	1,604	2	1,587
Clark	1	2,379	1	2,444	1	2,361
Clay	2	4,659	2	4,613	2	4,574
Cloud	4	2,622	4	2,548	4	2,507
Coffey	2	4,346	3	2,914	3	2,899
Comanche	--	--	--	--	1	2,012
Cowley	14	2,651	15	2,448	15	2,421
Crawford	16	2,281	18	1,999	19	1,914
Decatur	1	3,547	1	3,527	1	3,456
Dickinson	9	2,212	9	2,189	10	1,974
Doniphan	1	7,608	1	7,664	1	7,856
Douglas	44	2,005	46	1,980	48	1,940
Edwards	1	3,564	1	3,426	1	3,312
Elk	--	--	--	--	--	--
Ellis	17	1,538	17	1,550	16	1,644
Ellsworth	3	2,148	3	2,095	3	2,095
Finney	10	3,491	12	2,992	12	3,043
Ford	12	2,409	12	2,438	13	2,260
Franklin	5	4,633	5	4,758	6	4,128
Geary	11	2,694	15	1,688	15	1,691
Gove	--	--	--	--	--	--
Graham	1	3,336	1	3,248	1	3,204
Grant	3	2,612	3	2,632	3	2,671
Gray	--	--	--	--	--	--
Greeley	--	--	--	--	--	--
Greenwood	2	4,016	2	4,022	2	4,070
Hamilton	2	1,172	2	1,142	2	1,172
Harper	3	2,217	3	2,166	3	2,143
Harvey	12	2,595	11	2,872	11	3,124
Haskell	--	--	--	--	--	--
Hodgeman	--	--	--	--	--	--
Jackson	3	3,936	4	3,009	4	3,033
Jefferson	3	5,711	3	5,977	4	4,561
Jewell	1	3,952	1	3,966	1	3,867
Johnson	314	1,277	324	1,288	340	1,263
Kearny	2	2,091	2	2,100	3	1,392
Kingman	3	2,855	3	2,837	3	2,848
Kiowa	1	3,605	1	3,440	1	3,470
Labette	6	3,810	7	3,265	7	3,290
Lane	--	--	--	--	--	--
Leavenworth	33	2,101	32	2,193	36	1,981
Lincoln	1	3,431	1	3,344	1	3,338
Linn	1	8,698	1	9,064	2	4,579

**Active Dentists in Kansas by County of Practice (Concluded)**  
**1996-1998**

County of Practice	1996		1997		1998	
	Number of Dentists	Persons per Dentist	Number of Dentists	Persons per Dentist	Number of Dentists	Persons per Dentist
Logan	2	1,589	2	1,523	2	1,494
Lyon	13	2,665	13	2,622	13	2,609
McPherson	14	1,948	13	2,123	13	2,202
Marion	6	2,160	5	2,583	5	2,719
Marshall	5	2,252	5	2,229	5	2,201
Meade	1	4,355	1	4,396	1	4,424
Miami	8	3,148	7	3,741	7	3,800
Mitchell	1	7,092	1	7,002	1	6,936
Montgomery	13	2,900	13	2,857	16	2,318
Morris	2	3,164	2	3,099	2	3,085
Morton	1	3,303	2	1,687	2	1,720
Nemaha	5	2,089	5	2,051	6	1,689
Neosho	7	2,428	7	2,422	7	2,394
Ness	1	3,752	--	--	--	--
Norton	3	1,912	3	1,938	4	1,438
Osage	4	4,182	4	4,271	5	3,428
Osborne	2	2,348	2	2,254	2	2,356
Ottawa	2	2,875	2	2,913	2	2,953
Pawnee	3	2,538	3	2,413	3	2,479
Phillips	2	3,135	2	3,031	3	2,027
Pottawatomie	5	3,510	6	3,034	6	3,115
Pratt	5	1,939	5	1,941	5	1,940
Rawlins	1	3,234	1	3,211	1	3,125
Reno	33	1,917	33	1,907	33	1,915
Republic	2	3,108	2	3,070	3	2,034
Rice	5	2,017	5	1,998	5	2,072
Riley	26	2,684	28	2,257	28	2,272
Rooks	2	2,942	2	2,862	2	2,830
Rush	1	3,541	1	3,430	1	3,413
Russell	3	2,567	3	2,543	3	2,519
Saline	25	2,073	25	2,065	24	2,151
Scott	1	5,074	1	4,991	1	5,018
Sedgwick	201	2,086	207	2,119	208	2,154
Seward	6	3,228	7	2,879	7	2,855
Shawnee	95	1,737	97	1,700	97	1,705
Sheridan	1	2,824	1	2,747	1	2,741
Sherman	5	1,341	4	1,650	4	1,628
Smith	2	2,391	2	2,330	2	2,294
Stafford	2	2,597	2	2,551	2	2,500
Stanton	--	--	--	--	--	--
Stevens	2	2,629	2	2,703	2	2,686
Sumner	9	2,947	10	2,698	10	2,704
Thomas	3	2,777	4	2,046	5	1,607
Trego	--	--	--	--	--	--
Wabaunsee	--	--	--	--	--	--
Wallace	--	--	--	--	--	--
Washington	2	3,417	2	3,299	2	3,245
Wichita	--	--	--	--	--	--
Wilson	3	3,440	3	3,431	3	3,406
Woodson	1	3,999	1	3,973	1	3,983
Wyandotte	65	2,367	57	2,678	60	2,539
<b>Kansas</b>	<b>1,205</b>	<b>2,129</b>	<b>1,227</b>	<b>2,115</b>	<b>1,268</b>	<b>2,073</b>

Source: Kansas Department of Health and Environment, Office of Health Care Information.



**Adult Care Homes in Kansas by County  
January-June 1998**

County	Number of Adult Care Homes	Number of Beds	County	Number of Adult Care Homes	Number of Beds
Allen	3	182	Linn	2	114
Anderson	1	58	Logan	1	42
Atchison	3	194	Lyon	5	418
Barber	1	52	McPherson	8	669
Barton	4	361	Marion	6	403
Bourbon	3	202	Marshall	3	192
Brown	3	202	Meade	2	102
Butler	7	607	Miami	4	362
Chase	1	69	Mitchell	1	120
Chautauqua	2	135	Montgomery	9	537
Cherokee	4	208	Morris	1	94
Cheyenne	1	53	Morton	0	0
Clark	1	42	Nemaha	5	330
Clay	3	152	Neosho	4	239
Cloud	6	351	Ness	0	0
Coffey	1	90	Norton	1	93
Comanche	2	89	Osage	5	291
Cowley	8	529	Osborne	2	124
Crawford	6	566	Ottawa	2	115
Decatur	1	64	Pawnee	1	69
Dickinson	5	339	Phillips	2	132
Doniphan	2	104	Pottawatomie	3	165
Douglas	5	501	Pratt	1	76
Edwards	1	84	Rawlins	0	0
Elk	2	89	Reno	9	884
Ellis	4	308	Republic	2	138
Ellsworth	3	148	Rice	3	187
Finney	2	199	Riley	5	398
Ford	5	365	Rooks	2	102
Franklin	3	239	Rush	1	60
Geary	2	189	Russell	3	159
Gove	0	0	Saline	7	502
Graham	1	47	Scott	1	83
Grant	1	72	Sedgwick	23	2,339
Gray	2	92	Seward	2	138
Greeley	0	0	Shawnee	22	2,265
Greenwood	3	199	Sheridan	0	0
Hamilton	0	0	Sherman	1	60
Harper	2	106	Smith	2	127
Harvey	6	672	Stafford	2	114
Haskell	0	0	Stanton	0	0
Hodgeman	0	0	Stevens	1	60
Jackson	2	123	Sumner	7	411
Jefferson	3	196	Thomas	2	150
Jewell	0	0	Trego	1	40
Johnson	20	2,277	Wabaunsee	2	140
Kearny	1	52	Wallace	1	28
Kingman	4	253	Washington	2	127
Kiowa	1	50	Wichita	0	0
Labette	7	367	Wilson	3	157
Lane	0	0	Woodson	1	53
Leavenworth	5	403	Wyandotte	11	1,079
Lincoln	1	56	<b>Total</b>	<b>338</b>	<b>26,224</b>

Source: Prepared by the University of Kansas, School of Social Welfare, Office of Policy Analysis, for the Kansas Department of Health and Environment and SRS, December 1998.

**Child Care Facilities by County  
June 1999**

County	Child Care Centers		Group Day Care Homes		Head Start Centers		Licensed Day Care Homes		Pre-Schools		Registered Day Care Homes		School-Age Centers		Total
	Centers	Homes	Day Care Homes	Homes	Centers	Day Care Homes	Homes	Pre-Schools	Day Care Homes	School-Age Centers	Day Care Homes	Homes	School-Age Centers	Centers	
Allen	1	8		51	1		5	23		0				89	
Anderson	1	3		7	0		0	9		0				20	
Atchison	2	8		21	1		3	19		1				55	
Barber	2	0		10	0		2	3		0				17	
Barton	9	7		58	0		3	29		1				107	
Bourbon	5	6		22	1		2	12		0				48	
Brown	1	5		25	2		3	12		1				49	
Butler	6	6		58	2		8	54		4				138	
Chase	0	0		10	0		1	3		0				14	
Chautauqua	0	1		4	0		1	1		0				7	
Cherokee	2	11		38	3		1	22		0				77	
Cheyenne	2	2		7	0		1	1		0				13	
Clark	0	2		5	0		2	5		0				14	
Clay	1	5		21	0		3	15		0				45	
Cloud	1	4		25	1		2	13		1				47	
Coffey	2	2		19	0		3	20		0				46	
Comanche	2	2		1	0		0	7		0				12	
Cowley	4	8		75	2		4	31		0				124	
Crawford	7	29		35	2		6	31		0				110	
Decatur	0	3		7	0		2	6		0				18	
Dickinson	3	12		55	2		5	34		0				111	
Doniphan	2	5		12	1		1	6		0				27	
Douglas	29	29		78	1		6	167		9				319	
Edwards	0	4		4	0		1	4		0				13	
Elk	0	1		1	0		0	4		0				6	
Ellis	8	7		39	0		2	93		1				150	
Ellsworth	0	1		21	2		1	9		0				34	
Finney	9	6		81	3		4	32		4				139	
Ford	5	17		66	0		4	20		2				114	
Franklin	5	10		46	1		4	22		2				90	
Geary	8	18		50	0		2	21		2				101	
Gove	1	1		5	0		0	5		0				12	
Graham	0	2		9	0		1	5		0				17	
Grant	1	0		18	1		0	17		0				37	
Gray	1	1		15	1		2	5		1				26	

**Child Care Facilities by County  
June 1999 (Continued)**

County	Child Care Centers		Group Day Care Homes		Head Start Centers	Licensed Day Care Homes		Pre-Schools	Registered Day Care Homes		School-Age Centers	Total
	Centers	Homes	Day Care Homes	Homes		Day Care Homes	Homes					
Greeley	0	0	0	0	0	7	1	0	0	0	0	8
Greenwood	1	0	0	0	0	13	2	9	0	0	0	25
Hamilton	0	0	0	0	0	5	1	0	0	0	0	6
Harper	2	4	0	0	0	19	1	3	0	0	0	29
Harvey	9	5	1	1	1	46	7	37	8	8	0	113
Haskell	0	0	0	0	0	11	3	6	0	0	0	20
Hodgeman	0	1	0	0	0	2	1	4	0	0	0	8
Jackson	1	3	1	1	1	32	1	10	0	0	0	48
Jefferson	4	5	2	2	2	21	3	31	4	4	0	70
Jewell	0	2	1	1	1	3	0	2	0	0	0	8
Johnson	173	83	1	1	1	604	22	518	100	100	0	1,501
Kearny	1	2	0	0	0	7	0	6	0	0	0	16
Kingman	1	4	0	0	0	10	2	16	0	0	0	33
Kiowa	2	2	0	0	0	4	0	7	0	0	0	15
Labelle	2	3	2	2	2	64	5	16	0	0	0	92
Lane	0	2	0	0	0	3	1	1	0	0	0	7
Leavenworth	21	15	1	1	1	39	7	107	0	0	0	190
Lincoln	0	4	0	0	0	8	0	6	0	0	0	18
Linn	2	1	0	0	0	19	2	3	0	0	0	27
Logan	0	1	0	0	0	7	1	7	0	0	0	16
Lyon	6	17	0	0	0	61	4	31	1	1	0	120
McPherson	3	5	0	0	0	52	7	26	4	4	0	102
Marion	3	4	0	0	0	24	5	26	0	0	0	62
Marshall	1	2	1	1	1	10	2	15	0	0	0	31
Meade	0	0	0	0	0	8	2	7	0	0	0	17
Miami	9	5	2	2	2	49	5	34	0	0	0	104
Mitchell	2	5	0	0	0	13	1	11	1	1	0	33
Montgomery	7	8	3	3	3	49	6	33	2	2	0	108
Morris	1	3	0	0	0	10	0	6	0	0	0	20
Morton	1	6	0	0	0	7	1	10	0	0	0	25
Nemaha	4	10	1	1	1	15	4	6	0	0	0	40
Neosho	4	8	1	1	1	62	4	20	0	0	0	99
Ness	0	1	0	0	0	6	2	4	0	0	0	13
Norton	2	3	0	0	0	8	1	8	0	0	0	22
Osage	4	3	1	1	1	36	5	22	0	0	0	71

**Child Care Facilities by County  
June 1999 (Concluded)**

County	Child Care Centers		Group Day Care Homes		Head Start Centers	Licensed Day Care Homes		Pre-Schools	Registered Day Care Homes		School-Age Centers	Total
	Centers	Day Care Homes	Day Care Homes	Day Care Homes		Day Care Homes	Day Care Homes					
Osborne	1	3	0	7	1	4	0	0	16			
Ottawa	0	2	0	17	1	9	0	0	29			
Pawnee	1	1	0	17	1	10	1	1	31			
Phillips	2	8	0	9	1	8	0	0	28			
Pottawatomie	3	5	2	35	1	54	0	0	100			
Pratt	2	4	0	16	3	15	1	1	41			
Rawlins	0	1	0	8	1	2	0	0	12			
Reno	17	14	0	122	4	34	8	1	199			
Republic	0	2	1	13	4	10	1	1	29			
Rice	2	0	0	17	2	3	0	0	24			
Riley	11	17	2	62	4	51	5	0	152			
Rooks	2	1	0	20	1	13	0	0	37			
Rush	1	2	0	7	0	9	0	0	19			
Russell	1	0	0	18	3	11	2	0	35			
Saline	14	10	0	139	12	111	14	0	300			
Scott	0	0	0	27	1	0	1	0	29			
Sedgwick	105	20	9	429	31	668	70	1	1,332			
Seward	4	2	1	28	1	11	2	0	49			
Shawnee	59	40	1	363	20	74	37	0	594			
Sheridan	0	0	0	7	0	4	0	0	11			
Sherman	0	5	0	19	2	6	0	0	32			
Smith	1	3	1	11	1	9	0	0	26			
Stafford	1	2	1	7	2	7	0	0	20			
Stanton	1	0	0	3	2	6	0	0	12			
Stevens	0	3	0	11	3	7	0	0	24			
Sumner	8	2	1	38	4	31	0	0	84			
Thomas	0	2	0	34	1	16	0	0	53			
Trego	0	1	0	5	1	4	0	0	11			
Wabaunsee	0	1	1	15	0	7	0	0	24			
Wallace	1	0	0	1	0	7	0	0	9			
Washington	0	4	0	22	4	5	0	0	35			
Wichita	0	1	0	7	1	0	0	0	9			
Wilson	2	4	1	17	2	7	0	0	33			
Woodson	0	1	0	2	0	4	0	0	7			
Wyandotte	60	48	12	169	4	28	15	0	336			
<b>Kansas</b>	<b>685</b>	<b>652</b>	<b>78</b>	<b>4,055</b>	<b>311</b>	<b>3,058</b>	<b>306</b>	<b>15</b>	<b>9,145</b>			

Source: Kansas Department of Health and Environment, Child Care Licensing and Registration.





# 4- Housing and Construction

**Vacancy and Ownership Rates, Kansas, United States, and Surrounding States  
1995-1998**

State	Rental Vacancy Rates				Homeowner Vacancy Rates				Home Ownership Rates			
	1995	1996	1997	1998	1995	1996	1997	1998	1995	1996	1997	1998
Colorado	4.3	6.1	3.7	5.3	0.9	0.9	0.6	0.7	64.6	64.5	64.1	65.2
Iowa	5.3	5.5	6.4	6.0	1.0	0.8	1.2	1.2	71.4	72.8	72.7	72.1
<b>Kansas</b>	<b>6.2</b>	<b>9.9</b>	<b>9.4</b>	<b>8.4</b>	<b>2.3</b>	<b>1.8</b>	<b>1.9</b>	<b>2.4</b>	<b>67.5</b>	<b>67.5</b>	<b>66.5</b>	<b>66.7</b>
Missouri	10.0	8.6	8.9	9.2	2.2	2.0	1.3	1.8	69.4	70.2	70.5	70.7
Nebraska	5.5	6.6	6.3	7.3	0.7	2.0	1.5	1.1	67.1	66.8	66.7	69.9
Oklahoma	10.3	11.0	11.4	12.9	1.5	1.6	2.3	2.5	69.8	68.4	68.5	69.7
United States	7.6	7.8	7.7	7.9	1.5	1.6	1.6	1.7	64.7	65.4	65.7	66.3

Source: U.S. Bureau of the Census Web site: [www.census.gov/hhes/www/housing/hvs/annual98/](http://www.census.gov/hhes/www/housing/hvs/annual98/)

**Estimates of Housing Units in Kansas  
1990-1996, Selected Years**

Estimates (in thousands)		Change 1990 to 1996	
April 1, 1990 Census	July 1, 1994	July 1, 1995	July 1, 1996
	1992	1995	1996
		Change	Change
1,044	1,061	1,082	1,109
		65	65
			6.2

Source: U.S. Bureau of the Census, *Estimates of Housing Units...., and Persons per Household*, July 7, 1997. Web site: [www.census.gov/population/estimates/housing](http://www.census.gov/population/estimates/housing)

**Number of Housing Units by Counties in Kansas  
Census Years 1950-1990**

County	1950	1960	1970	1980	1990r
Allen	5,989	5,609	5,884	6,838	6,454
Anderson	3,309	2,991	3,205	3,628	3,514
Atchison	6,311	6,251	6,309	6,910	6,691
Barber	2,715	2,834	3,051	3,033	3,120
Barton	8,853	9,846	10,636	12,871	13,144
Bourbon	6,416	5,752	6,214	7,194	6,920
Brown	4,890	4,549	4,674	5,224	4,890
Butler	9,787	11,884	13,824	17,248	20,072
Chase	1,568	1,345	1,522	1,568	1,547
Chautauqua	2,456	2,158	2,270	2,320	2,249
Cherokee	8,156	7,587	8,564	9,315	9,428
Cheyenne	1,702	1,505	1,716	1,782	1,687
Clark	1,230	1,156	1,301	1,278	1,327
Clay	3,914	3,708	4,004	4,247	4,138
Cloud	5,134	4,736	5,206	5,497	5,198
Coffey	3,414	2,928	3,083	3,861	3,712
Comanche	1,232	1,130	1,209	1,171	1,256
Cowley	11,507	12,207	13,251	15,133	15,569
Crawford	13,587	13,085	14,970	16,822	16,526
Decatur	2,017	1,904	2,175	2,154	2,063
Dickinson	6,842	7,110	7,805	8,684	8,415
Doniphan	3,290	3,002	3,264	3,805	3,337
Douglas	9,358	12,392	18,275	25,494	31,782
Edwards	1,904	1,674	1,882	1,990	1,867
Elk	2,229	1,846	1,869	1,975	1,743
Ellis	4,838	5,692	7,760	10,248	11,115
Ellsworth	2,653	2,545	2,723	3,270	3,317
Finney	4,350	4,650	6,034	8,994	11,696
Ford	6,027	6,386	7,752	9,832	10,842
Franklin	6,380	6,546	7,205	8,763	8,926
Geary	6,071	7,758	8,751	11,088	11,952
Gove	1,176	1,167	1,312	1,596	1,494
Graham	1,470	1,664	1,655	1,809	1,753
Grant	1,274	1,447	1,924	2,602	2,599
Gray	1,397	1,337	1,626	2,010	2,114
Greeley	567	619	674	815	801
Greenwood	4,382	3,927	4,088	4,451	4,243
Hamilton	1,080	963	1,092	1,273	1,214
Harper	3,335	3,272	3,488	3,563	3,481
Harvey	6,605	7,986	9,215	11,563	12,290
Haskell	745	848	1,247	1,495	1,586
Hodgeman	918	930	1,007	1,054	1,022
Jackson	3,608	3,426	3,874	4,492	4,564
Jefferson	3,530	3,473	4,018	5,817	6,314
Jewell	3,158	2,532	2,633	2,791	2,409
Johnson	18,751	40,270	67,997	102,827	144,155
Kearny	964	895	1,045	1,409	1,561
Kingman	3,156	3,054	3,328	3,681	3,645
Kiowa	1,487	1,469	1,665	1,712	1,738
Labette	9,348	8,971	9,813	10,619	10,641
Lane	806	930	1,034	1,159	1,117
Leavenworth	10,991	12,394	14,996	18,441	21,264
Lincoln	2,143	1,906	2,039	2,110	1,864
Linn	3,355	2,944	3,339	3,977	4,811

**Number of Housing Units by Counties in Kansas  
Census Years 1950-1990 (Concluded)**

County	1950	1960	1970	1980	1990r
Logan	1,208	1,206	1,383	1,616	1,466
Lyon	8,391	8,492	11,014	13,980	14,346
McPherson	7,270	7,551	8,582	10,464	10,941
Marion	5,020	4,818	5,285	5,864	5,659
Marshall	5,807	5,263	5,405	5,584	5,269
Montgomery	15,430	15,342	16,233	18,153	17,920
Morris	2,761	2,468	2,908	3,187	3,149
Morton	799	987	1,273	1,454	1,515
Nemaha	4,246	3,891	4,214	4,432	4,319
Neosho	6,635	6,437	7,134	7,887	7,726
Ness	1,915	1,751	1,950	2,107	2,048
Norton	2,721	2,645	2,815	2,983	2,798
Osage	4,006	4,227	4,918	6,152	6,324
Osborne	2,786	2,539	2,729	2,774	2,496
Ottawa	2,429	2,347	2,505	2,667	2,591
Pawnee	2,753	3,033	3,181	3,442	3,412
Phillips	3,018	2,909	3,091	3,503	3,264
Pottawatomie	3,796	3,730	4,313	6,033	6,472
Pratt	3,904	4,050	4,099	4,450	4,620
Rawlins	1,631	1,822	1,724	1,826	1,744
Reno	17,061	18,916	21,792	26,574	26,607
Republic	3,840	3,420	3,634	3,801	3,283
Rice	4,964	4,517	4,745	4,974	4,868
Riley	8,104	10,714	14,865	20,873	22,868
Rooks	2,746	2,958	2,847	3,136	2,979
Rush	2,180	2,032	2,080	2,100	1,999
Russell	4,140	3,678	3,735	4,129	4,079
Saline	10,522	16,201	16,588	20,316	21,129
Scott	1,416	1,554	1,955	2,344	2,305
Sedgwick	69,426	103,422	120,666	145,864	170,159
Seward	3,022	4,700	5,290	6,707	7,572
Shawnee	32,774	43,625	51,940	64,446	68,991
Sheridan	1,263	1,211	1,307	1,444	1,324
Sherman	2,215	2,154	2,763	3,292	3,177
Smith	2,949	2,698	2,750	2,815	2,615
Stafford	2,838	2,576	2,602	2,709	2,666
Stanton	506	599	777	960	956
Stevens	1,298	1,324	1,543	1,978	2,116
Sumner	7,701	8,222	8,977	10,356	10,769
Thomas	2,258	2,267	2,757	3,496	3,534
Trego	1,687	1,630	1,731	1,991	1,851
Wabaunsee	2,310	2,182	2,560	2,891	2,853
Wallace	720	603	805	892	840
Washington	4,106	3,552	3,705	3,579	3,355
Wichita	737	788	1,029	1,293	1,190
Wilson	5,910	4,490	4,780	5,372	5,091
Woodson	2,218	1,912	2,032	2,294	2,199
Wyandotte	49,245	55,872	63,484	68,506	69,102
Kansas	586,650	672,899	789,735	955,207	1,044,112
<b>Total</b>	<b>577,057</b>	<b>662,515</b>	<b>777,992</b>	<b>941,193</b>	<b>1,029,733</b>

r-revised

Source: U.S. Bureau of the Census, *United States Census of Housing: 1950, H-A16; United States Census of Housing: 1960, HC(1)-18; 1980 Census of Housing, General Housing Characteristics, Kansas, HC80-1-A18; 1990 Census of Population and Housing, Summary Population and Housing Characteristics: Kansas, CPH-1-18.*

**Housing Units for Places of 10,000 or More  
1980 and 1990, and Percent Change**

City	1980	1990r	% Change 1980-90
Arkansas City	5,843	5,774	-1.2%
Atchison	4,273	4,267	-0.1%
Coffeyville	6,530	6,203	-5.0%
Derby City	3,194	5,002	56.6%
Dodge City	7,265	8,258	13.7%
El Dorado	4,599	5,241	14.0%
Emporia	10,171	10,732	5.5%
Garden City	6,745	8,583	27.2%
Great Bend	6,879	7,050	2.5%
Hays	6,853	7,770	13.4%
Hutchinson	17,099	17,163	0.4%
Junction City	8,153	8,870	8.8%
Kansas City	64,474	64,457	0.0%
Lawrence	20,179	25,893	28.3%
Leavenworth	11,425	12,568	10.0%
Leawood	4,845	7,210	48.8%
Lenexa	7,096	13,496	90.2%
Liberal	5,857	6,663	13.8%
McPherson	4,769	5,118	7.3%
Manhattan	13,652	15,558	14.0%
Merriam	4,640	5,366	15.6%
Newton	6,555	6,955	6.1%
Olathe	13,034	22,497	72.6%
Ottawa	4,572	4,553	-0.4%
Overland Park	31,244	48,043	53.8%
Parsons	5,428	5,451	0.4%
Pittsburg	8,494	8,445	-0.6%
Prairie Village	9,672	10,031	3.7%
Salina	17,670	18,411	4.2%
Shawnee	11,137	15,217	36.6%
Topeka	50,371	54,664	8.5%
Wichita	116,649	135,069	15.8%
Winfield	4,400	4,835	9.9%

r-revised

Source: U.S. Bureau of the Census, *Census of Housing 1980: General Housing Characteristics, Kansas*; *1990 Census of Population and Housing Characteristics: Kansas*, CPH-1-18. *Housing Summary Population and Housing Characteristics: Kansas*, CPH-1-18.

**New Privately-Owned Housing Units Authorized,  
Kansas and the United States, 1996-1998**

	1996		1997		1998p	
	Kansas	United States	Kansas	United States	Kansas	United States
<b>New Privately Owned Housing Units in Structures with:</b>						
1 Unit	10,121	1,069,472	9,689	1,062,396	10,451	1,183,719
2 Units	872	33,608	750	34,850	970	32,146
3-4 Units	422	32,230	285	33,588	339	36,379
5 or More Units	3,261	290,306	2,866	310,302	2,702	352,061
<b>Total</b>	<b>14,676</b>	<b>1,425,616</b>	<b>13,590</b>	<b>1,441,136</b>	<b>14,462</b>	<b>1,604,305</b>
<b>Valuation (Thousands of Dollars) in Structures with:</b>						
1 Unit	\$1,124,060	\$116,535,045	\$1,155,203	\$121,194,486	\$1,264,654	\$141,479,042
2 Units	52,382	2,069,137	54,220	2,304,007	62,217	2,192,490
3-4 Units	16,639	1,861,424	15,889	2,057,673	25,253	2,297,333
5 Units or More	129,304	13,710,205	124,670	15,448,231	109,940	18,376,668
<b>Total</b>	<b>\$1,322,385</b>	<b>\$134,175,811</b>	<b>\$1,349,982</b>	<b>\$141,004,397</b>	<b>\$1,462,064</b>	<b>\$164,345,533</b>

Source: U.S. Bureau of the Census, Web site: [www.census.gov/const/www/c40/table2.html](http://www.census.gov/const/www/c40/table2.html)  
p-preliminary

Housing Units Authorized by Building Permits in Kansas Counties  
1996-1998

County	1996		1997		1998	
	Total Units	Total Cost	Total Units	Total Cost	Total Units	Total Cost
Allen	39	\$3,273,100	11	\$935,849	71	\$5,034,200
Anderson	6	555,379	10	890,000	7	655,000
Atchison	15	1,594,000	61	3,115,000	9	864,000
Barber	0	0	1	119,235	1	195,000
Barton	35	3,335,387	9	1,037,369	12	1,316,000
Bourbon	14	971,944	6	665,000	N/R	N/R
Brown	14	645,000	11	915,500	13	852,000
Butler	420	37,263,406	365	34,273,050	266	25,522,685
Chase	1	100,000	0	0	0	0
Chautauqua	N/P	N/P	N/P	N/P	N/P	N/P
Cherokee	17	902,000	24	856,353	8	423,800
Cheyenne	1	90,000	0	0	1	75,000
Clark	0	0	0	0	1	37,000
Clay	19	1,678,300	8	1,080,000	20	2,091,000
Cloud	4	210,800	2	307,000	23	1,032,000
Coffey	11	780,000	27	2,210,900	28	3,034,497
Comanche	1	300,000	0	0	0	0
Cowley	52	5,681,032	45	4,955,984	55	4,708,621
Crawford	160	9,693,418	87	7,379,539	78	7,666,757
Decatur	0	0	1	38,500	12	668,000
Dickinson	45	4,109,500	118	7,107,065	89	5,314,950
Doniphan	22	1,737,395	21	1,732,797	16	1,394,181
Douglas	1,692	90,752,350	619	59,248,344	936	89,429,874
Edwards	0	0	0	0	0	0
Elk	N/P	N/P	N/P	N/P	N/P	N/P
Ellis	76	8,101,137	52	5,915,000	87	7,168,440
Ellsworth	1	99,000	2	168,000	5	366,885
Finney	186	11,458,615	127	7,459,615	2	291,500
Ford	170	10,699,566	77	7,009,412	87	6,454,995
Franklin	163	12,386,480	74	6,545,704	80	7,356,953
Gearry	32	2,260,054	60	3,180,997	69	3,726,499
Gove	2	133,000	5	359,000	3	352,500
Graham	1	58,000	0	0	0	0
Grant	N/R	N/R	25	2,211,000	22	2,378,000
Gray	21	1,939,540	6	516,900	10	1,099,000

**Housing Units Authorized by Building Permits in Kansas Counties  
1996-1998 (Continued)**

County	1996		1997		1998	
	Total Units	Total Cost	Total Units	Total Cost	Total Units	Total Cost
Greeley	2	470,000	2	285,000	1	200,000
Greenwood	1	45,000	2	169,000	7	413,000
Hamilton	2	\$108,300	6	\$730,000	1	\$60,000
Harper	4	341,516	N/R	N/R	0	0
Harvey	80	8,907,900	104	10,579,721	170	19,383,908
Haskell	3	294,000	3	345,000	1	135,000
Hodgeman	N/P	N/P	N/P	N/P	N/P	N/P
Jackson	48	3,489,870	100	6,932,492	73	6,615,100
Jefferson	164	10,816,819	129	9,818,088	144	10,765,010
Jewell	6	422,700	0	0	0	0
Johnson	4,639	530,348,980	5,470	612,147,115	5,625	674,708,408
Kearney	9	749,000	14	1,313,847	7	553,700
Kingman	36	2,988,276	19	1,482,500	26	1,743,000
Kiowa	4	278,000	0	0	0	0
Labelle	18	1,285,676	55	2,345,415	20	1,551,153
Lane	0	0	3	411,000	3	227,500
Leavenworth	327	32,864,776	362	36,657,523	393	41,398,223
Lincoln	1	40,000	1	75,000	0	0
Linn	7	243,000	23	972,000	9	404,000
Logan	1	80,000	7	381,047	3	288,096
Lyon	122	6,190,683	29	2,303,026	25	2,329,134
McPherson	131	12,757,548	89	9,342,500	91	9,747,000
Marion	44	2,279,780	24	2,305,000	32	2,494,520
Marshall	7	620,550	8	1,192,500	5	685,000
Meade	6	450,000	4	181,000	N/R	N/R
Miami	222	16,989,850	200	27,392,505	232	31,095,969
Mitchell	0	0	1	125,000	3	316,000
Montgomery	128	5,818,538	13	973,505	22	1,257,050
Morris	12	1,112,354	4	372,200	4	267,176
Morton	N/R	N/R	N/R	N/R	N/R	N/R
Nemaha	15	1,210,300	19	2,068,500	17	1,782,941
Neosho	7	596,000	9	1,164,000	8	520,700
Ness	0	0	13	1,025,000	0	0
Norton	4	355,700	7	550,426	6	505,000
Osage	99	7,173,906	78	10,354,614	89	8,666,501



**Housing Units Authorized by Building Permits in Kansas Counties  
1996-1998 (Concluded)**

County	1996		1997		1998	
	Total Units	Total Cost	Total Units	Total Cost	Total Units	Total Cost
Osborne	1	62,000	1	30,000	7	435,000
Ottawa	10	940,137	39	3,769,200	21	2,193,658
Pawnee	1	100,056	5	400,000	1	100,000
Phillips	1	100,000	3	206,349	0	0
Pottawatomie	118	\$11,539,886	91	\$9,684,746	138	\$12,666,468
Pratt	17	1,586,500	12	1,446,000	31	1,874,000
Rawlins	1	165,000	2	161,000	1	125,000
Reno	233	22,371,408	184	16,426,227	146	16,798,260
Republic	1	130,000	2	330,000	1	275,000
Rice	4	351,379	7	506,524	4	310,032
Riley	452	26,151,543	173	12,233,466	130	13,350,942
Rooks	1	85,500	2	170,000	2	260,000
Rush	0	0	1	150,000	1	150,000
Russell	0	0	1	227,297	17	831,250
Saline	342	22,971,864	165	16,706,310	309	25,333,216
Scott	13	731,000	7	500,000	4	170,000
Sedgwick	2,192	213,869,583	2,871	253,234,907	3,767	286,120,480
Seward	57	3,482,800	24	1,447,000	178	7,098,662
Shawnee	785	77,348,737	671	72,145,963	657	78,422,559
Sheridan	N/P	N/P	N/P	N/P	N/P	N/P
Sherman	8	715,000	5	697,000	11	1,025,600
Smith	0	0	4	325,758	0	0
Stafford	3	333,000	0	0	2	180,000
Stanton	1	100,000	2	280,000	2	530,000
Stevens	76	4,022,000	9	1,039,800	5	626,000
Sumner	73	5,859,735	47	3,199,490	72	5,594,350
Thomas	26	2,371,882	1	56,700	23	1,682,932
Trego	3	239,000	1	201,000	0	0
Wabaunsee	12	818,000	3	193,650	3	204,000
Wallace	1	150,000	0	0	14	935,488
Washington	0	0	0	0	2	192,064
Wichita	1	90,000	2	450,000	3	300,000
Wilson	2	173,500	11	689,000	2	178,000
Woodson	0	0	2	60,000	7	496,750
Wyandotte	156	13,584,694	169	14,379,474	229	17,691,955
<b>Kansas</b>	<b>13,960</b>	<b>1,270,581,629</b>	<b>13,169</b>	<b>1,315,574,498</b>	<b>14,818</b>	<b>1,473,774,092</b>

N/P - Not a permit-issuing place

N/R - Non-reporting

Source: U.S. Bureau of the Census, New Residential Permits Authorized in Permit-Issuing Places, 1996, 1997, and 1998 computer printouts.

**Value of Building Permits Issued in Selected Kansas Cities  
1991-1998 (Thousands of Dollars)**

	1991	1992	1993	1994	1995	1996	1997	1998	% Change 1997-98
Arkansas City	\$629	\$1,077	\$6,800	\$4,181	\$1,876	\$4,982	\$6,388	\$6,260	-2.0%
Atchison	2,780	3,503	2,840	3,863	10,706	13,518	5,471	8,165	49.2%
Coffeyville	4,641	1,316	2,082	3,362	1,672	4,049	2,115	3,478	64.4%
Derby	11,652	27,027	10,113	11,908	11,727	15,108	19,882	17,252	-13.2%
Dodge City	9,103	11,508	12,873	17,564	13,082	21,126	10,890	16,253	49.2%
El Dorado	10,570	9,213	6,308	14,701	10,854	3,798	4,421	11,635	163.2%
Emporia	6,200	13,672	14,306	22,688	13,808	13,917	24,878	23,209	-6.7%
Fort Scott	2,784	5,244	5,011	8,000	2,913	2,598	4,495	1,223	-72.8%
Garden City	10,043	17,582	13,876	19,001	53,157	29,940	32,202	40,448	25.6%
Great Bend	2,805	3,995	4,980	5,217	4,967	8,516	6,922	19,410	180.4%
Hays	5,496	10,550	12,565	13,696	13,700	17,013	33,045	13,847	-58.1%
Hutchinson	15,260	15,078	14,056	24,573	48,385	47,314	41,853	22,953	-45.2%
Independence	1,453	1,748	1,480	2,676	16,490	11,629	2,174	4,942	127.3%
Junction City	7,776	6,716	13,675	5,289	9,020	32,722	8,922	12,326	38.2%
Kansas City	32,779	34,227	28,084	43,324	36,541	43,056	40,813	106,408	160.7%
Lawrence	53,917	73,704	103,511	122,807	96,514	305,053	127,420	141,065	10.7%
Leavenworth	15,452	24,308	20,334	14,275	14,839	12,217	17,049	23,532	38.0%
Leawood	46,650	96,377	81,800	83,600	146,900	86,545	79,100	99,987	26.4%
Lenexa	58,615	48,394	63,543	57,749	46,459	79,899	121,860	166,617	36.7%
Liberal	3,927	2,283	6,369	11,789	9,322	16,229	20,170	20,738	2.8%
Manhattan	16,744	18,524	33,796	27,304	23,331	35,290	25,394	42,676	68.1%
McPherson	6,578	11,679	8,031	15,983	19,281	21,587	11,550	9,458	-18.1%
Newton	5,347	5,578	9,106	12,623	40,626	25,657	23,687	18,136	-23.4%
Olathe	67,310	86,328	113,357	160,186	186,099	192,032	259,026	289,186	11.6%
Ottawa	6,871	5,367	3,694	14,774	11,252	9,692	15,480	13,364	-13.7%
Overland Park	206,845	212,940	255,729	286,664	372,564	369,856	547,527	578,111	5.6%
Pittsburg	5,207	10,333	15,468	10,415	11,276	14,468	8,566	10,847	26.6%
Prairie Village	8,809	19,594	30,270	12,531	16,697	73,934	30,517	15,389	-49.6%
Salina	22,574	25,284	35,570	36,618	34,072	53,056	41,529	46,735	12.5%
Shawnee	24,275	37,689	58,966	64,371	70,466	86,717	115,259	137,279	19.1%
Topeka	61,202	93,392	83,648	88,555	117,970	105,471	NA	103,131	-
Wichita	215,109	306,868	278,703	265,530	229,039	292,940	363,254	385,392	6.1%
Winfield	6,214	6,300	10,740	5,988	8,158	7,955	13,814	7,898	-42.8%
<b>Total</b>	<b>\$955,617</b>	<b>\$1,247,398</b>	<b>\$1,361,684</b>	<b>\$1,491,805</b>	<b>\$1,703,763</b>	<b>\$2,057,884</b>	<b>\$2,065,673</b>	<b>\$2,417,350</b>	<b>17.0%</b>

Source: Wichita State University, Center for Economic Development and Business Research.

## Housing Characteristics by County, 1990

County	Number of Housing Units			Vacant Housing Units			Owner-Occupied Housing Units		Renter-Occupied Housing Units	
	Total	Mobile home, Trailer, Other		Total	Homeowner Vacancy Rate	Rental Vacancy Rate	Total	Median Value	Total	Median Rent
		Occupied Housing Units	Trailer, Other							
Allen	6,454	695	5,705	749	3.1	12.9	4,282	\$27,600	1,423	\$174
Anderson	3,514	395	3,067	447	2.4	14.7	2,388	27,200	679	159
Atchison	6,691	490	6,129	562	1.6	12.3	4,482	32,400	1,647	184
Barber	3,120	403	2,358	762	5.5	21.9	1,772	28,400	586	193
Barton	13,144	1,480	11,561	1,583	2.9	14.4	8,357	37,700	3,204	211
Bourbon	6,920	652	5,897	1,023	3.2	19.1	4,352	29,800	1,545	179
Brown	4,890	281	4,347	543	3.0	8.6	3,070	28,000	1,277	159
Butler	20,072	2,530	18,488	1,584	2.0	10.4	13,931	51,800	4,557	243
Chase	1,547	192	1,214	333	3.1	12.2	918	22,400	296	151
Chautauqua	2,249	280	1,835	414	5.1	19.6	1,466	18,900	369	141
Cherokee	9,428	1,257	8,396	1,032	2.3	10.5	6,421	27,000	1,975	166
Cheyenne	1,687	146	1,389	298	3.2	11.7	1,050	31,900	339	144
Clark	1,327	122	1,006	321	2.9	10.8	758	29,500	248	189
Clay	4,138	204	3,641	497	2.4	14.0	2,674	33,800	967	169
Cloud	5,198	310	4,483	715	3.4	17.1	3,247	25,600	1,236	152
Coffey	3,712	627	3,311	401	2.2	9.3	2,559	34,800	752	194
Comanche	1,256	83	950	306	2.6	10.4	682	24,300	268	153
Cowley	15,569	1,695	14,047	1,522	2.5	12.6	10,002	37,500	4,045	213
Crawford	16,526	1,243	14,606	1,920	2.0	12.3	9,861	30,700	4,745	207
Decatur	2,063	165	1,651	412	3.4	16.0	1,240	28,800	411	166
Dickinson	8,415	664	7,542	873	3.5	9.2	5,544	35,600	1,998	190
Doniphan	3,337	451	3,074	263	0.7	9.1	2,318	29,200	756	164
Douglas	31,782	2,210	30,138	1,644	1.5	5.7	15,823	68,000	14,315	343
Edwards	1,867	176	1,585	282	2.8	11.1	1,193	24,900	392	160
Elk	1,743	174	1,436	307	2.5	11.4	1,149	15,000	287	111
Ellis	11,115	719	10,096	1,019	2.2	10.9	6,501	49,600	3,595	227
Ellsworth	3,317	403	2,522	795	3.4	11.9	1,952	28,300	570	166
Finney	11,696	2,125	10,836	860	1.6	10.7	6,665	50,800	4,171	300
Ford	10,842	1,340	9,872	970	2.5	8.6	6,407	48,900	3,465	263
Franklin	8,926	1,075	8,308	618	1.8	6.6	6,037	37,700	2,271	216
Geary	11,952	2,288	10,676	1,276	2.7	11.8	4,853	55,400	5,823	283
Gove	1,494	157	1,284	210	2.5	13.0	1,023	30,300	261	148
Graham	1,753	176	1,435	318	3.4	11.4	1,102	24,900	333	145
Grant	2,599	625	2,393	206	1.3	9.2	1,656	53,200	737	263
Gray	2,114	345	1,913	201	1.8	6.9	1,385	45,500	528	204

Housing Characteristics by County, 1990 (Continued)

County	Number of Housing Units			Vacant Housing Units			Owner-Occupied Housing Units		Renter-Occupied Housing Units	
	Total	Mobile home, Trailer, Other		Total	Homeowner Vacancy Rate	Rental Vacancy Rate	Total	Median Value	Total	Median Rent
		Occupied Housing Units	Trailer							
Greeley	801	171	656	145	3.6	10.5	460	39,500	196	206
Greenwood	4,243	523	3,285	958	2.8	13.7	2,438	21,900	847	156
Hamilton	1,214	176	986	228	1.6	20.9	698	37,800	288	197
Harper	3,481	312	3,007	474	4.0	10.6	2,203	32,300	804	183
Harvey	12,290	896	11,581	709	1.5	6.4	7,925	47,100	3,656	231
Haskell	1,586	372	1,372	214	2.8	12.2	960	45,900	412	229
Hodgeman	1,022	98	826	196	3.0	23.4	669	26,800	157	158
Jackson	4,564	484	4,277	287	1.0	7.1	3,480	34,300	797	183
Jefferson	6,314	1,009	5,778	536	1.7	7.2	4,845	47,100	933	223
Jewell	2,409	189	1,806	603	2.9	19.8	1,421	15,000	385	116
Johnson	144,155	1,747	136,433	7,722	2.0	8.7	94,661	91,500	41,772	438
Kearny	1,561	392	1,379	182	2.1	14.4	957	45,900	422	254
Kingman	3,645	289	3,175	470	3.0	9.8	2,399	34,600	776	199
Kiowa	1,738	176	1,466	272	3.0	10.5	1,050	33,600	416	173
Labette	10,641	931	9,377	1,264	2.7	15.8	6,869	29,000	2,508	187
Lane	1,117	137	966	151	2.8	11.0	724	32,600	242	169
Leavenworth	21,264	921	19,715	1,549	2.9	9.2	12,849	64,000	6,866	342
Lincoln	1,864	97	1,531	333	3.4	12.2	1,206	17,200	325	112
Linn	4,811	1,545	3,215	1,596	2.2	9.9	2,577	26,800	638	151
Logan	1,466	126	1,221	245	3.5	17.2	936	30,800	285	157
Lyon	14,346	1,470	13,059	1,287	2.1	8.9	8,011	45,800	5,048	234
McPherson	10,941	845	10,230	711	1.6	7.8	7,483	47,900	2,747	224
Marion	5,659	475	4,975	684	2.5	9.9	3,937	30,700	1,038	176
Marshall	5,269	383	4,689	580	2.6	9.9	3,657	26,300	1,032	156
Meade	2,049	210	1,667	382	3.0	14.7	1,208	35,900	459	192
Miami	8,971	1,049	8,402	569	1.4	9.2	6,476	47,700	1,926	235
Mitchell	3,359	197	2,846	513	2.3	19.5	2,105	28,800	741	174
Montgomery	17,920	1,402	15,670	2,250	3.4	12.9	11,328	29,400	4,342	192
Morris	3,149	370	2,528	621	2.1	12.1	1,916	33,500	612	176
Morton	1,515	279	1,290	225	2.7	12.7	938	44,700	352	218
Nemaha	4,319	292	3,996	323	1.3	7.8	3,220	35,400	776	163
Neosho	7,726	677	6,748	978	3.7	13.1	5,050	28,600	1,698	180
Ness	2,048	233	1,670	378	3.9	17.1	1,336	29,900	334	163
Norton	2,798	179	2,330	468	3.2	12.2	1,745	25,700	585	163
Osage	6,324	937	5,806	518	1.9	6.4	4,596	38,300	1,210	189

**Housing Characteristics by County, 1990 (Concluded)**

County	Number of Housing Units			Vacant Housing Units			Owner-Occupied Housing Units		Renter-Occupied Housing Units	
	Total	Mobile home, Trailer, Other		Total	Homeowner Vacancy Rate	Rental Vacancy Rate	Total	Median Value	Total	Median Rent
		Occupied Housing Units	Occupied Housing Units							
Osborne	2,496	188	2,057	439	3.3	20.0	1,616	18,400	441	138
Ottawa	2,591	224	2,266	325	2.8	14.4	1,783	27,500	483	162
Pawnee	3,412	281	2,923	489	3.2	14.1	2,085	35,300	838	197
Phillips	3,264	291	2,995	569	3.2	13.5	2,059	26,800	636	155
Pottawatomie	6,472	1,086	5,938	534	1.6	8.8	4,594	46,400	1,344	219
Pratt	4,620	422	3,937	683	2.3	16.6	2,908	37,500	1,029	222
Rawlins	1,744	172	1,361	383	2.4	23.5	1,038	27,500	323	168
Reno	26,607	1,701	24,239	2,368	2.2	11.0	16,954	40,100	7,285	233
Republic	3,283	190	2,769	514	3.1	13.1	2,171	18,900	598	135
Rice	4,868	319	4,165	703	3.8	14.2	3,130	27,200	1,035	165
Riley	22,868	2,319	21,280	1,588	2.5	5.9	9,393	63,500	11,887	323
Rooks	2,979	167	2,444	535	3.7	17.5	1,896	25,800	548	153
Rush	1,999	130	1,642	357	5.1	12.6	1,330	19,200	312	143
Russell	4,079	254	3,371	708	4.5	14.6	2,556	28,000	815	169
Saline	21,129	1,234	19,826	1,303	1.4	8.7	13,216	45,500	6,610	249
Scott	2,305	326	2,022	283	2.7	11.1	1,495	44,000	527	225
Sedgwick	170,159	10,220	156,571	13,588	2.1	11.8	99,753	58,500	56,818	302
Seward	7,572	1,312	6,614	958	3.4	16.1	4,271	48,800	2,343	285
Shawnee	68,991	3,416	63,768	5,223	2.0	11.0	42,450	55,700	21,318	307
Sheridan	1,324	129	1,171	153	2.4	20.3	932	27,600	239	147
Sherman	3,177	402	2,733	444	2.5	15.9	1,905	37,900	828	197
Smith	2,615	166	2,165	450	3.5	11.4	1,724	20,700	441	125
Stafford	2,666	278	2,203	463	3.5	14.5	1,667	24,000	536	160
Stanton	956	260	831	125	1.3	13.3	537	44,500	294	207
Stevens	2,116	469	1,885	231	1.9	9.1	1,397	48,800	488	233
Sumner	10,769	1,310	9,689	1,080	2.2	11.8	7,420	39,300	2,269	201
Thomas	3,534	341	3,124	410	2.5	12.7	2,130	45,400	994	205
Trego	1,851	130	1,464	387	3.3	17.1	1,153	27,900	311	153
Wabaunsee	2,853	307	2,482	371	2.1	5.4	2,005	34,600	477	168
Wallace	840	136	677	163	2.5	12.0	501	28,400	176	157
Washington	3,355	186	2,862	493	2.4	10.5	2,241	18,500	621	124
Wichita	1,190	188	996	194	1.7	14.8	703	37,900	293	183
Wilson	5,091	691	4,194	897	2.5	10.4	3,257	23,500	937	160
Woodson	2,199	275	1,699	500	6.0	10.3	1,325	18,800	374	142
Wyandotte	69,102	3,109	61,514	7,588	2.7	16.2	38,714	42,300	22,800	285
<b>Kansas</b>	<b>1,044,112</b>	<b>78,396</b>	<b>944,726</b>	<b>99,386</b>	<b>2.3</b>	<b>11.1</b>	<b>641,762</b>	<b>\$52,200</b>	<b>302,964</b>	<b>\$285</b>

Source: U.S. Bureau of the Census, 1990 Census of Population and Housing, Summary Population and Housing Characteristics: Kansas (1990 CPH-1-18).

Detailed Year-Round Housing Characteristics by County, 1990

County	All Housing Units	Percent										Lacking Complete		Lacking Complete	
		Year Structure Built		Bedrooms		Source of Water by Public System or Private Company		With Public Sewer	With Public Sewer	Complete Plumbing Facilities	Complete Kitchen Facilities	Complete Plumbing Facilities	Complete Kitchen Facilities		
		1980 to March 1990	1939 or Earlier	None or One	Two or More	Private Company	Public System or Private Company	Public Sewer	Public Sewer	Plumbing Facilities	Plumbing Facilities	Kitchen Facilities	Kitchen Facilities		
Allen	6,454	11.8	44.9	8.5	13.3	93.7	76.3	76.3	1.2	1.3					
Anderson	3,514	6.9	41.0	8.5	16.6	89.0	54.3	54.3	1.0	0.8					
Atchison	6,691	9.0	44.7	11.4	16.5	89.9	69.1	69.1	1.5	1.5					
Barber	3,120	13.2	46.0	10.9	15.5	78.6	70.5	70.5	2.5	4.8					
Barton	13,144	11.3	26.3	7.4	17.2	81.4	79.4	79.4	0.5	1.1					
Bourbon	6,920	11.8	42.3	13.4	10.9	93.8	63.9	63.9	2.1	2.2					
Brown	4,890	11.0	50.1	9.7	19.7	75.9	69.1	69.1	1.2	2.4					
Butler	20,072	20.4	21.9	9.0	15.5	79.4	69.6	69.6	0.7	1.1					
Chase	1,547	11.6	47.6	10.9	15.1	60.4	48.9	48.9	2.3	2.2					
Chautauqua	2,249	9.5	49.7	8.4	12.4	76.1	61.4	61.4	2.8	5.7					
Cherokee	9,428	10.5	38.8	10.5	8.5	89.0	63.0	63.0	2.0	2.9					
Cheyenne	1,687	6.1	45.4	8.4	25.0	65.5	64.0	64.0	4.9	0.7					
Clark	1,327	9.2	52.6	7.9	17.7	73.5	71.7	71.7	6.4	7.5					
Clay	4,138	6.7	48.7	10.4	22.7	80.5	68.4	68.4	0.6	0.9					
Cloud	5,198	7.0	47.2	8.7	19.4	84.1	77.5	77.5	0.5	2.4					
Coffey	3,712	14.6	31.5	8.4	16.9	85.3	68.2	68.2	2.0	2.1					
Comanche	1,256	11.9	57.6	9.3	18.2	70.8	61.9	61.9	8.4	8.0					
Cowley	15,569	13.2	40.9	10.2	14.1	90.0	72.9	72.9	0.6	0.8					
Crawford	16,526	10.8	41.6	11.6	9.1	98.7	75.9	75.9	0.7	0.6					
Decatur	2,063	7.0	46.5	7.7	20.5	66.4	64.1	64.1	1.4	3.1					
Dickinson	8,415	7.7	45.3	8.2	20.0	77.5	69.4	69.4	1.0	1.5					
Doniphan	3,337	10.8	44.6	9.4	15.6	77.4	59.2	59.2	2.3	2.5					
Douglas	31,782	27.5	17.6	18.5	16.3	96.2	88.4	88.4	0.5	0.4					
Edwards	1,867	8.4	52.7	7.8	15.1	74.0	66.8	66.8	0.7	0.6					
Elk	1,743	8.6	54.2	6.9	14.0	80.0	60.9	60.9	1.9	1.3					
Ellis	11,115	15.9	18.4	12.6	21.7	87.5	87.4	87.4	0.6	0.8					
Ellsworth	3,317	8.6	49.4	14.3	16.6	71.4	66.3	66.3	3.8	4.8					
Finney	11,696	26.2	12.3	12.0	21.3	81.6	80.9	80.9	0.3	0.6					
Ford	10,842	15.0	26.1	14.3	18.3	84.1	83.3	83.3	1.3	2.0					
Franklin	8,926	13.2	36.2	9.1	17.6	87.3	69.4	69.4	1.0	1.2					
Geary	11,952	22.9	14.9	17.0	11.0	92.1	89.3	89.3	0.1	0.3					
Gove	1,494	11.4	33.5	5.8	26.1	65.9	62.9	62.9	0.3	1.1					
Graham	1,753	6.8	40.8	7.4	18.7	65.8	62.1	62.1	4.9	9.3					
Grant	2,599	16.6	8.4	6.3	20.9	74.7	75.2	75.2	--	--					
Gray	2,114	10.0	36.6	8.5	24.6	66.3	65.0	65.0	2.0	3.3					

Detailed Year-Round Housing Characteristics by County, 1990 (Continued)

County	All Housing Units	Percent										Lacking Complete Plumbing Facilities	Lacking Complete Kitchen Facilities
		Year Structure Built		Bedrooms		Source of Water by Public System or Private Company		With Public Sewer	Lacking Complete Plumbing Facilities	Lacking Complete Kitchen Facilities			
		1980 to March 1990	1939 or Earlier	None or One	Four or More	Water by Public System or Private Company	Water by Public System or Private Company						
Greeley	801	14.1	23.3	9.2	25.8	63.8	52.7	1.7	2.0				
Greenwood	4,243	9.1	47.7	7.9	11.1	86.4	63.7	0.6	0.4				
Hamilton	1,214	14.1	32.7	13.0	18.0	77.6	69.9	1.6	2.6				
Harper	3,481	10.5	44.9	10.2	13.6	83.9	68.7	2.3	2.5				
Harvey	12,290	11.1	31.0	12.2	17.2	86.7	84.1	0.5	1.0				
Haskell	1,586	17.6	21.2	6.1	22.9	66.7	65.9	2.4	2.8				
Hodgeman	1,022	7.6	45.4	6.8	18.3	52.0	48.4	0.7	0.7				
Jackson	4,564	12.9	39.6	7.6	18.7	81.2	48.6	1.7	0.8				
Jefferson	6,314	16.4	29.0	6.2	18.9	84.5	44.8	1.9	1.6				
Jewell	2,409	9.8	58.0	7.0	21.9	76.6	52.0	4.4	4.3				
Johnson	144,155	32.7	3.7	11.7	28.6	99.5	93.9	0.1	0.3				
Kearny	1,561	19.0	23.9	9.9	18.5	73.4	71.0	0.4	0.3				
Kingman	3,645	14.4	48.3	7.0	16.3	60.9	56.3	1.3	2.0				
Kiowa	1,738	9.0	41.7	7.3	20.4	75.2	74.2	1.3	0.9				
Labelle	10,641	10.3	37.9	10.1	12.6	95.9	75.8	1.5	2.8				
Lane	1,117	12.1	38.4	7.1	19.4	69.0	67.2	0.5	1.3				
Leavenworth	21,264	20.3	24.8	10.3	18.3	90.9	74.7	0.7	1.0				
Lincoln	1,864	6.3	62.7	7.7	23.8	67.5	58.6	5.6	6.4				
Linn	4,811	19.5	26.7	18.7	9.4	87.5	50.0	2.7	2.8				
Logan	1,466	5.2	31.0	6.3	19.6	74.4	74.2	0.2	0.2				
Lyon	14,346	15.5	29.8	15.6	15.4	93.5	83.7	0.6	1.3				
McPherson	10,941	12.0	33.8	9.7	20.7	82.1	77.6	0.8	0.5				
Marion	5,659	10.2	43.1	9.0	21.8	71.6	67.6	1.9	2.2				
Marshall	5,269	7.1	55.3	9.0	20.9	83.4	65.5	2.2	1.8				
Meade	2,049	9.1	37.4	8.7	19.8	74.1	73.0	1.0	1.3				
Miami	8,971	18.7	28.4	8.9	14.7	88.2	51.4	0.8	1.0				
Mitchell	3,359	7.0	54.1	9.0	22.7	92.3	76.6	0.4	2.7				
Montgomery	17,920	9.6	42.8	9.9	10.3	94.5	78.8	0.9	1.6				
Morris	3,149	15.7	43.2	13.9	15.4	50.9	48.0	1.1	0.8				
Morton	1,515	13.9	22.7	9.1	11.4	76.0	70.8	0.9	2.0				
Nemaha	4,319	11.8	50.2	9.2	24.3	83.4	64.9	1.5	1.2				
Neosho	7,726	11.6	39.7	10.2	14.8	95.3	71.7	0.8	0.8				
Ness	2,048	10.8	40.7	9.0	21.4	71.5	66.2	2.9	5.6				
Norton	2,798	6.4	48.8	9.4	19.2	73.2	70.2	2.2	2.9				
Osage	6,324	14.8	30.1	7.6	12.7	92.4	58.7	1.0	0.9				

Detailed Year-Round Housing Characteristics by County, 1990 (Concluded)

County	All Housing Units	Percent										Lacking Complete		Lacking Complete	
		Year Structure Built		Bedrooms		Source of Water by Public		With Public Sewer	Lacking Complete Plumbing Facilities	Lacking Complete Kitchen Facilities	Lacking Complete Plumbing Facilities	Lacking Complete Kitchen Facilities	Lacking Complete Plumbing Facilities	Lacking Complete Kitchen Facilities	
		1980 to March 1990	1939 or Earlier	None or One	Four or More	Private Company	System or Public								
Osborne	2,496	5.1	47.5	8.3	22.2	79.4	71.3	2.0	4.4						
Ottawa	2,591	10.7	56.7	7.3	18.8	71.1	59.9	1.5	0.9						
Pawnee	3,412	10.6	38.2	9.8	18.8	76.2	77.3	0.4	0.5						
Phillips	3,264	9.6	42.5	9.0	15.6	74.2	68.8	2.7	4.5						
Pottawatomie	6,472	13.5	28.9	6.9	16.5	73.5	57.1	0.4	0.8						
Pratt	4,620	10.4	39.1	9.8	16.5	76.2	78.4	0.3	0.6						
Rawlins	1,744	5.4	57.6	9.7	20.9	57.0	55.7	4.3	4.2						
Reno	26,607	8.9	32.1	12.8	14.6	75.1	78.9	0.8	1.4						
Republic	3,283	8.0	54.3	7.0	18.1	80.8	65.0	2.5	4.1						
Rice	4,868	9.1	43.3	9.4	18.5	77.0	77.1	1.6	3.2						
Riley	22,868	19.3	14.1	18.6	17.2	90.5	87.3	0.5	0.6						
Rooks	2,979	8.3	40.0	8.0	19.4	79.1	75.5	2.5	3.6						
Rush	1,999	8.1	48.0	5.5	18.5	76.3	68.9	3.0	6.2						
Russell	4,079	8.2	35.7	9.8	20.3	92.9	81.1	2.1	5.1						
Saline	21,129	10.6	24.5	13.0	16.7	95.2	89.7	0.2	0.6						
Scott	2,305	8.6	22.1	9.5	15.4	73.8	72.8	0.3	0.3						
Sedgwick	170,159	19.1	13.7	17.1	13.2	91.3	91.4	0.3	0.6						
Seward	7,572	16.8	14.3	11.8	15.7	90.8	90.5	0.1	0.4						
Shawnee	68,991	15.0	19.5	15.3	13.3	98.2	86.1	0.3	0.6						
Sheridan	1,324	7.9	33.0	6.7	30.3	56.8	55.1	1.5	2.0						
Sherman	3,177	8.9	31.9	8.4	22.6	79.7	75.9	--	0.8						
Smith	2,615	6.0	51.5	7.4	20.1	72.8	64.7	3.8	5.0						
Stafford	2,666	10.9	53.1	7.9	18.1	59.4	64.9	2.6	4.3						
Stanton	956	18.0	19.8	6.1	21.5	66.4	65.6	0.8	1.3						
Stevens	2,116	14.8	28.5	6.8	20.6	75.9	74.9	0.8	0.4						
Sumner	10,769	12.6	37.8	8.0	14.5	78.1	68.2	1.1	1.5						
Thomas	3,534	10.8	27.3	8.9	24.3	73.9	73.7	0.6	0.6						
Trego	1,851	5.9	37.3	9.0	21.0	68.0	61.4	2.6	2.7						
Wabaunsee	2,853	10.7	47.6	7.9	19.9	57.5	47.7	1.6	1.2						
Wallace	840	6.5	31.1	6.9	23.0	67.4	48.8	1.0	1.2						
Washington	3,355	4.4	56.6	8.3	22.7	73.0	62.7	5.1	8.0						
Wichita	1,190	6.8	21.4	11.4	16.6	64.5	64.3	2.8	2.8						
Wilson	5,091	10.0	44.0	11.6	11.6	90.2	62.7	1.9	1.9						
Woodson	2,199	12.1	47.2	8.1	12.6	81.6	59.3	2.7	2.2						
Wyandotte	69,102	9.2	23.6	15.3	9.0	99.6	89.3	0.5	1.0						
<b>Kansas</b>	<b>1,044,112</b>	<b>16.9</b>	<b>24.5</b>	<b>12.7</b>	<b>17.0</b>	<b>89.5</b>	<b>81.2</b>	<b>0.8</b>	<b>1.1</b>						

Source: U. S. Bureau of the Census, 1990 Census of Population and Housing; Summary Social, Economic, and Housing Characteristics: Kansas (1990 CPH-5-18).



**Fuels and Equipment Statistics, 1990**

Percent with:

County	All Occupied Housing Units	House Heating Fuel					Number of Vehicles Available			
		Utility Gas	Bottled, Tank, or LP Gas	Electricity	Fuel Oil, Kerosene, Etc.	Other or None	None	One	Two or More	No Phone In Unit
Allen	5,705	70.3	9.1	11.7	0.1	8.7	6.9	32.3	60.8	7.7
Anderson	3,067	59.6	23.1	3.9	0.1	13.3	8.0	29.0	63.0	6.9
Atchison	6,129	70.2	13.3	7.8	1.4	7.3	7.1	32.2	60.6	5.0
Barber	2,358	79.4	13.2	5.1	--	2.2	4.4	30.2	65.4	2.6
Barton	11,561	83.0	9.3	6.0	0.4	1.4	5.3	33.4	61.4	4.9
Bourbon	5,897	64.0	14.9	9.3	0.6	11.2	7.8	32.1	60.1	7.1
Brown	4,347	65.5	21.7	4.9	2.2	5.7	7.1	32.9	60.0	4.6
Butler	18,488	63.2	16.8	14.3	0.1	5.6	4.9	24.1	71.0	4.0
Chase	1,214	52.7	25.5	5.8	0.2	15.8	6.2	31.0	62.9	6.2
Chautauqua	1,835	71.2	11.2	2.6	0.1	14.9	6.6	31.6	61.7	9.2
Cherokee	8,396	64.0	13.9	10.5	0.5	11.1	7.5	31.8	60.7	10.7
Cheyenne	1,389	76.6	18.9	2.1	0.1	2.3	4.5	31.0	64.4	1.9
Clark	1,006	77.1	16.9	3.6	--	2.4	2.4	35.0	62.6	3.5
Clay	3,641	66.7	19.3	7.9	1.0	5.1	7.4	27.1	65.5	4.8
Cloud	4,483	76.0	14.4	6.6	0.8	2.2	9.0	29.7	61.3	4.5
Coffey	3,311	52.0	24.3	12.3	1.1	10.2	6.6	27.8	65.6	5.1
Comanche	950	64.9	24.2	7.9	--	2.9	5.4	32.5	62.1	5.6
Cowley	14,047	75.5	10.1	9.9	--	4.5	6.1	31.7	62.2	6.2
Crawford	14,606	75.2	11.5	7.8	0.2	5.3	8.5	35.1	56.5	5.5
Decatur	1,651	60.4	32.0	4.3	0.2	3.0	5.7	31.7	62.6	3.8
Dickinson	7,542	69.7	17.7	7.2	0.5	4.9	5.3	31.4	63.3	5.1
Doniphan	3,074	52.9	25.1	8.6	4.1	9.3	7.9	27.6	64.5	5.5
Douglas	30,138	78.9	5.7	12.3	0.4	2.8	5.8	34.7	59.5	3.8
Edwards	1,585	76.1	17.9	3.2	0.3	2.5	5.7	30.1	64.2	6.6
Elk	1,436	65.7	13.4	7.8	0.1	12.9	9.8	28.6	61.6	6.3
Ellis	10,096	79.2	7.2	12.4	--	1.3	5.3	33.5	61.2	2.8
Ellsworth	2,522	73.9	16.3	4.0	0.4	5.5	6.9	32.6	60.5	4.3
Finney	10,836	89.0	4.6	5.6	--	0.8	5.0	34.1	61.0	9.0
Ford	9,872	84.0	7.5	6.6	--	1.9	5.2	35.7	59.1	8.3
Franklin	8,308	68.6	15.8	6.8	0.6	8.3	6.8	26.7	66.6	5.8

Fuels and Equipment Statistics, 1990 (Continued)

County	All Occupied Housing Units	Percent with:										Number of Vehicles Available			
		House Heating Fuel					Fuel Oil, Kerosene, Etc.					None	One	Two or More	No Phone In Unit
		Utility Gas	Bottled, Tank, or LP Gas	Electricity	Fuel Oil, Kerosene, Etc.	Other or None	None	Other or None							
Geary	10,676	75.5	5.4	17.4	0.3	1.4	9.2	40.6	50.3	6.4					
Gove	1,284	63.5	27.9	5.1	1.0	2.6	1.8	26.2	72.0	1.9					
Graham	1,435	65.9	26.4	1.8	--	5.9	5.3	31.2	63.5	6.4					
Grant	2,393	90.1	5.6	3.7	--	0.6	4.6	34.1	61.3	3.5					
Gray	1,913	84.2	13.0	1.6	0.3	0.9	3.8	27.5	68.6	3.3					
Greeley	656	75.9	19.4	2.9	1.2	0.6	5.0	27.0	68.0	2.3					
Greenwood	3,285	58.4	20.8	7.2	1.4	12.1	5.9	32.0	62.1	6.8					
Hamilton	986	77.5	16.4	4.9	--	1.2	6.1	31.0	62.9	3.4					
Harper	3,007	73.1	21.1	3.2	0.1	2.6	6.3	31.6	62.1	4.1					
Harvey	11,581	69.7	9.0	17.3	0.4	3.6	5.3	30.0	64.7	4.8					
Haskell	1,372	86.3	9.8	3.6	--	0.2	2.4	29.2	68.4	6.0					
Hodgeman	826	37.0	57.3	2.5	2.2	1.0	2.5	24.5	73.0	2.1					
Jackson	4,277	36.4	35.1	9.4	0.9	18.1	6.4	24.8	68.8	5.3					
Jefferson	5,778	44.7	31.7	7.5	1.4	14.7	3.7	22.7	73.6	3.9					
Jewell	1,806	53.6	35.5	3.5	0.4	7.0	4.9	26.1	69.0	3.0					
Johnson	136,433	85.3	1.3	12.8	0.1	0.5	2.8	28.6	68.6	1.0					
Kearny	1,379	95.4	3.5	0.7	--	0.4	2.2	29.9	67.8	5.1					
Kingman	3,175	59.5	29.0	6.2	0.2	5.2	3.0	25.1	71.9	6.0					
Kiowa	1,466	79.1	13.6	5.4	--	2.0	5.5	30.8	63.7	3.8					
Labette	9,377	71.3	11.7	9.1	0.1	7.9	8.3	33.8	58.0	8.1					
Lane	966	72.4	20.9	4.6	--	2.2	6.1	26.1	67.8	3.8					
Leavenworth	19,715	74.1	12.5	9.3	0.4	3.6	6.8	27.5	65.7	4.0					
Lincoln	1,531	57.1	30.4	5.4	1.4	5.8	5.7	33.3	60.9	3.1					
Linn	3,215	37.6	30.6	10.4	0.6	20.9	5.8	27.0	67.2	6.9					
Logan	1,221	74.0	24.5	0.9	--	0.7	4.8	30.8	64.4	3.4					
Lyon	13,059	65.5	10.5	18.5	0.3	5.1	7.3	35.3	57.3	6.7					
McPherson	10,230	75.2	13.1	8.9	0.8	2.1	5.7	29.2	65.1	3.8					
Marion	4,975	64.4	18.8	7.1	0.6	9.2	4.8	29.0	66.2	4.2					
Marshall	4,689	64.6	22.4	5.8	0.9	6.3	7.5	29.6	62.9	4.4					
Meade	1,667	78.7	14.7	3.8	--	2.8	2.6	30.0	67.4	5.9					

Fuels and Equipment Statistics, 1990 (Continued)

County	All Occupied Housing Units	Percent with:										Number of Vehicles Available			
		House Heating Fuel					Fuel Oil, Kerosene, Etc.					None	One	Two or More	No Phone In Unit
		Utility Gas	Bottled, Tank, or LP Gas	Electricity	Fuel Oil, Kerosene, Etc.	Other or None	None	One	Two or More						
Miami	8,402	51.5	20.5	16.6	0.5	10.9	6.7	25.8	67.5	3.6					
Mitchell	2,846	71.1	21.8	2.0	0.4	4.8	6.4	25.7	67.9	2.0					
Montgomery	15,670	79.4	6.5	9.1	--	4.9	8.5	35.6	55.9	8.6					
Morris	2,528	58.3	25.0	7.8	0.8	8.1	5.3	28.2	66.5	5.1					
Morton	1,290	87.3	5.2	6.0	--	1.5	4.8	29.6	65.6	8.7					
Nemaha	3,996	56.6	27.3	8.4	1.3	6.4	6.9	26.8	66.3	2.6					
Neosho	6,748	73.5	10.9	5.9	0.2	9.5	7.5	33.3	59.2	7.0					
Ness	1,670	50.7	42.5	3.4	0.5	3.0	3.8	29.3	66.9	2.3					
Norton	2,330	65.3	25.2	2.7	0.1	6.7	3.5	33.9	62.6	3.9					
Osage	5,806	57.3	23.4	8.7	0.2	10.3	6.0	24.4	69.6	5.8					
Osborne	2,057	66.3	25.9	2.4	0.5	4.9	4.8	31.1	64.1	4.0					
Ottawa	2,266	46.3	34.2	7.9	2.4	9.1	5.8	24.8	69.4	6.0					
Pawnee	2,923	72.1	19.5	5.9	0.5	2.0	7.0	29.0	64.0	4.3					
Phillips	2,695	72.2	21.2	3.9	0.2	2.4	3.7	31.5	64.7	4.6					
Pottawatomie	5,938	59.1	22.4	9.6	0.5	8.4	5.5	25.0	69.5	3.4					
Pratt	3,937	78.0	14.3	6.2	0.2	1.3	4.5	32.1	63.4	3.8					
Rawlins	1,361	62.2	31.1	2.1	2.6	2.1	4.5	26.7	68.8	2.3					
Reno	24,239	76.6	8.5	11.5	0.2	3.1	7.1	32.6	60.3	6.2					
Republic	2,769	63.9	25.4	2.9	0.6	7.2	6.2	30.1	63.7	3.4					
Rice	4,165	78.9	13.9	3.6	0.4	3.1	4.4	32.4	63.2	6.1					
Riley	21,280	65.6	7.2	24.2	0.5	2.5	4.7	37.9	57.4	3.1					
Rooks	2,444	76.8	16.7	3.4	0.1	3.0	5.3	30.5	64.2	3.5					
Rush	1,642	75.8	22.2	0.9	--	1.2	4.8	28.2	67.0	3.7					
Russell	3,371	77.2	16.2	4.5	0.2	1.9	5.5	34.6	59.8	5.7					
Saline	19,826	76.1	7.2	14.7	0.3	1.8	6.9	34.2	58.9	4.6					
Scott	2,022	89.0	6.1	4.5	--	0.4	4.8	28.1	67.1	3.3					
Sedgwick	156,571	78.6	3.1	17.2	0.1	1.1	6.9	34.1	59.0	4.6					
Seward	6,614	88.5	4.1	6.9	--	0.5	6.3	35.4	58.3	10.6					
Shawnee	63,768	78.4	3.7	15.7	0.3	1.9	7.8	33.9	58.4	3.4					
Sheridan	1,171	64.0	29.9	0.6	--	5.5	3.9	23.4	72.7	3.1					

**Fuels and Equipment Statistics, 1990 (Concluded)**

County	All Occupied Housing Units	Percent with:										Number of Vehicles Available			
		House Heating Fuel					Fuel Oil, Kerosene, Etc.					None	One	Two or More	No Phone In Unit
		Utility Gas	Bottled, Tank, or LP Gas	Electricity	Fuel Oil, Kerosene, Etc.	Other or None	None	One	Two or More						
Sherman	2,733	90.7	6.3	2.0	0.4	0.6	5.9	34.0	60.0	4.4					
Smith	2,165	63.6	23.8	5.6	0.5	6.6	5.5	29.6	64.8	3.5					
Stafford	2,203	69.9	21.1	3.8	1.5	3.7	3.9	31.4	64.8	5.4					
Stanton	831	91.2	5.1	3.4	--	0.4	2.6	31.5	65.8	6.3					
Stevens	1,885	95.7	0.7	2.9	--	0.7	3.9	30.3	65.8	4.0					
Sumner	9,689	66.6	18.9	8.9	0.3	5.3	5.3	25.8	69.0	4.2					
Thomas	3,124	86.8	7.5	4.5	--	1.2	3.3	31.8	64.9	3.8					
Trego	1,464	68.2	22.6	5.5	0.7	3.0	4.5	25.7	69.8	3.5					
Wabaunsee	2,482	39.0	37.1	9.6	1.5	12.8	3.3	23.0	73.8	3.8					
Wallace	677	60.3	35.7	0.7	1.3	1.9	6.9	22.7	70.3	2.8					
Washington	2,862	64.4	21.3	3.6	0.8	9.9	7.2	27.0	65.8	3.2					
Wichita	996	81.3	11.3	7.1	--	0.2	5.9	22.8	71.3	2.5					
Wilson	4,194	67.8	15.3	5.9	0.5	10.6	7.7	29.9	62.5	7.8					
Woodson	1,699	54.6	24.6	9.4	--	11.4	6.2	28.1	65.7	5.6					
Wyandotte	61,514	88.2	1.3	9.4	0.1	1.1	13.2	37.7	49.1	5.6					
<b>Kansas</b>	<b>944,726</b>	<b>75.9</b>	<b>8.8</b>	<b>11.8</b>	<b>0.3</b>	<b>3.2</b>	<b>6.4</b>	<b>32.0</b>	<b>61.7</b>	<b>4.4</b>					

Source: U.S. Bureau of the Census, 1990 Census of Population and Housing; Summary Social, Economic, and Housing Characteristics: Kansas (1990 CPH-5-18).

## 5- Elections



**Kansas General Election Statistics for  
Representatives in Congress  
November 1998**

**First Congressional District**

County	Jim Phillips Democrat	Jerry Moran Republican
Barber	505	1,771
Barton	1,453	6,939
Chase	174	689
Cheyenne	217	1,011
Clark	166	745
Clay	456	2,835
Cloud	750	2,922
Comanche	137	663
Decatur	209	1,131
Dickinson	1,233	4,650
Edwards	182	1,044
Ellis	1,045	6,473
Ellsworth	408	1,772
Finney	1,532	5,529
Ford	1,293	4,842
Gove	145	1,006
Graham	124	877
Grant	420	1,373
Gray	266	1,228
Greeley	72	461
Hamilton	176	733
Haskell	216	904
Hodgeman	132	778
Jewell	189	1,106
Kearny	196	815
Kiowa	155	1,075
Lane	118	931
Lincoln	188	1,336
Logan	94	968
Lyon	2,042	6,418
McPherson	1,758	7,000
Marion	548	3,369
Marshall	1,040	2,959
Meade	310	1,346
Mitchell	387	1,973
Morris	424	1,503
Morton	337	757
Ness	163	1,358
Norton	278	1,579
Osborne	238	1,490
Ottawa	333	1,689
Pawnee	254	1,974
Phillips	197	1,605
Pratt	658	2,209
Rawlins	152	1,154
Reno	5,113	13,933
Republic	375	2,000
Rice	670	2,548
Rooks	177	1,839
Rush	166	1,222
Russell	343	2,644
Saline	4,073	13,887
Scott	208	1,393
Seward	900	2,567
Sheridan	108	963
Sherman	318	1,520

**Kansas General Election Statistics for  
Representatives in Congress  
November 1998 (Continued)**

**First Congressional District (Concluded)**

County	Jim Phillips Democrat	Jerry Moran Republican
Smith	247	1,464
Stafford	334	1,409
Stanton	141	553
Stevens	402	1,242
Thomas	418	2,289
Trego	156	1,007
Wabaunsee	533	1,961
Wallace	61	587
Washington	357	1,998
Wichita	148	759
<b>Total</b>	<b>36,618</b>	<b>152,775</b>

**Second Congressional District**

County	Jim Clark Democrat	Jim Ryun Republican
Allen	1,365	2,401
Anderson	1,015	1,469
Atchison	1,952	2,579
Bourbon	1,374	3,347
Brown	1,082	2,716
Cherokee	2,549	4,485
Coffey	737	2,095
Crawford	4,930	6,994
Doniphan	694	1,926
Douglas (pt)	491	829
Franklin	2,355	4,129
Geary	1,746	2,918
Jackson	1,609	2,872
Jefferson	2,046	3,412
Labette	2,664	3,725
Leavenworth	5,541	8,645
Linn	900	1,868
Nemaha	1,137	2,642
Neosho	1,914	3,226
Osage	1,870	3,062
Pottawatomie	1,469	3,971
Riley	4,458	7,755
Shawnee	24,392	28,322
Wilson	826	2,282
Woodson	405	857
<b>Total</b>	<b>69,521</b>	<b>108,527</b>



**Kansas General Election Statistics for  
Representatives in Congress  
November 1998 (Concluded)**

**Third Congressional District**

County	Dennis Moore Democrat	Vince Snowbarger Republican
Douglas (pt)	13,967	10,147
Johnson	63,176	70,580
Miami	3,550	4,161
Wyandotte	22,683	9,050
<b>Total</b>	<b>103,376</b>	<b>93,938</b>

**Fourth Congressional District**

County	Jim Lawing Democrat	Todd Tiaht Republican	Craig Newland Taxpayers
Butler	5,514	9,615	524
Chautauqua	322	762	50
Cowley	3,440	5,288	306
Elk	364	665	54
Greenwood	862	1,484	69
Harper	718	1,642	93
Harvey	3,596	6,032	303
Kingman	762	1,905	70
Marion (pt)	132	265	7
Montgomery	3,175	6,516	398
Sedgwick	41,307	56,678	3,086
Sumner	2,545	3,933	211
<b>Total</b>	<b>62,737</b>	<b>94,785</b>	<b>5,171</b>

Source: Kansas Secretary of State.

### Kansas Senate Districts, 1999

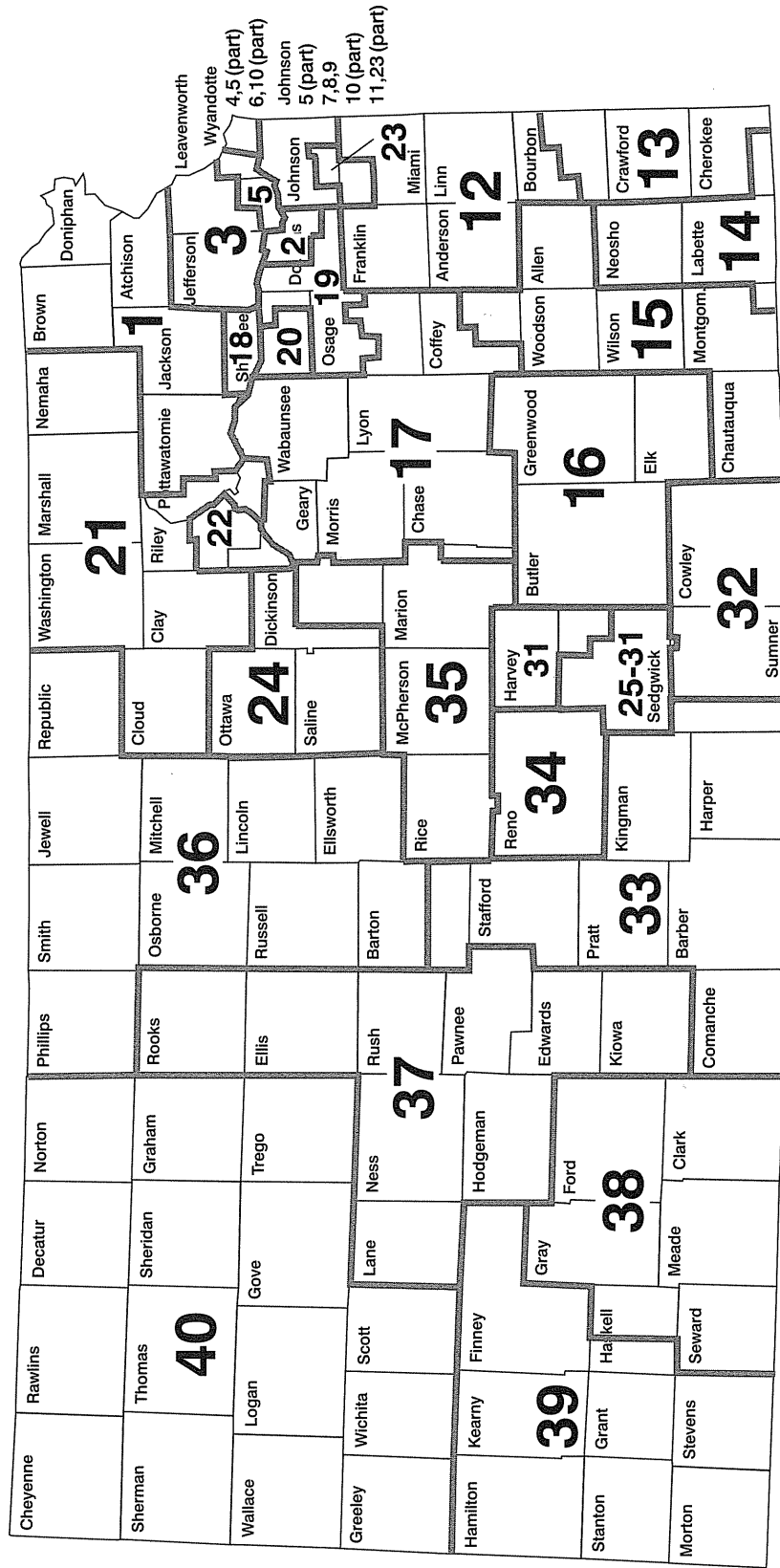

Source: The Legislative Research Department.

**Kansas General Election Statistics for  
United States Senator  
November 1998**

County	Paul Feleciano, Jr. Democrat	Tom Oyler Libertarian	Alvin Bauman Reform	Sam Brownback Republican
Allen	1,126	37	38	2,584
Anderson	670	26	43	1,758
Atchison	1,548	55	169	2,742
Barber	523	45	41	1,715
Barton	1,913	106	152	6,240
Bourbon	1,077	45	42	3,565
Brown	632	28	417	2,762
Butler	4,850	207	308	10,410
Chase	267	12	14	583
Chautauqua	288	11	23	818
Cherokee	1,954	88	80	4,919
Cheyenne	225	13	26	981
Clark	183	8	19	705
Clay	594	39	67	2,607
Cloud	940	42	93	2,432
Coffey	561	35	41	2,206
Comanche	173	15	13	600
Cowley	3,209	142	114	5,575
Crawford	3,641	178	104	8,005
Decatur	282	19	19	1,018
Dickinson	1,706	75	89	4,031
Doniphan	449	35	132	2,009
Douglas	11,051	617	248	13,489
Edwards	286	19	18	887
Elk	303	22	12	749
Ellis	2,584	120	117	4,482
Ellsworth	590	28	27	1,523
Finney	1,423	135	73	5,443
Ford	1,369	88	64	4,639
Franklin	1,790	112	90	4,493
Gearv	1,350	63	46	3,189
Gove	239	8	21	883
Graham	240	6	8	722
Grant	357	11	15	1,405
Gray	253	15	7	1,227
Greeley	93	5	10	425
Greenwood	723	46	30	1,632
Hamilton	191	6	5	717
Harper	634	32	11	1,800
Harvey	3,354	113	116	6,339
Haskell	175	13	7	926
Hodgeman	178	19	5	696
Jackson	1,151	50	178	3,094
Jefferson	1,587	98	105	3,654
Jewell	226	13	36	1,014
Johnson	36,688	2,267	1,301	92,066
Kearny	171	12	6	827
Kingman	704	28	23	1,888
Kiowa	202	22	20	970
Labette	2,130	75	46	4,151
Lane	213	9	10	798
Leavenworth	5,162	240	263	8,511
Lincoln	343	23	39	1,099
Linn	727	42	29	1,991

**Kansas General Election Statistics for  
United States Senator  
November 1998 (Concluded)**

County	Paul Feleciano, Jr. Democrat	Tom Oyler Libertarian	Alvin Bauman Reform	Sam Brownback Republican
Logan	162	18	16	862
Lyon	2,942	96	125	5,349
McPherson	2,376	130	120	6,176
Marion	984	56	59	3,223
Marshall	1,095	48	269	2,717
Meade	299	19	22	1,326
Miami	2,380	125	104	5,093
Mitchell	564	27	36	1,740
Montgomery	2,934	156	107	6,917
Morris	538	18	37	1,345
Morton	231	20	19	818
Nemaha	594	26	918	2,287
Neosho	1,610	62	59	3,433
Ness	331	18	15	1,139
Norton	393	23	27	1,400
Osage	1,451	64	111	3,329
Osborne	374	29	41	1,271
Ottawa	503	33	25	1,450
Pawnee	567	19	37	1,573
Phillips	407	30	51	1,289
Pottawatomie	1,107	65	136	4,125
Pratt	826	33	36	1,992
Rawlins	213	9	18	1,048
Reno	6,208	346	216	12,425
Republic	512	30	59	1,781
Rice	928	50	24	2,232
Riley	3,671	173	145	8,254
Rooks	423	24	53	1,467
Rush	340	15	23	990
Russell	634	47	48	2,238
Saline	5,815	279	352	11,395
Scott	283	17	32	1,262
Sedgwick	39,327	1,770	1,040	59,664
Seward	803	66	62	2,540
Shawnee	20,092	780	778	32,108
Sheridan	211	10	16	828
Sherman	377	34	46	1,379
Smith	437	18	40	1,228
Stafford	434	23	18	1,272
Stanton	97	6	7	581
Stevens	255	25	23	1,351
Sumner	2,355	158	91	4,095
Thomas	684	39	42	1,923
Trego	304	15	7	826
Wabaunsee	608	43	50	1,826
Wallace	82	14	14	535
Washington	403	29	66	1,902
Wichita	158	9	5	739
Wilson	682	53	41	2,345
Woodson	335	25	22	881
Wyandotte	17,081	705	596	12,676
<b>Kansas</b>	<b>229,718</b>	<b>11,545</b>	<b>11,334</b>	<b>474,639</b>

Source: Kansas Secretary of State's Office.

**Kansas General Election Statistics for  
United States Senator  
November 1996**

County	Pat Roberts Republican	Sally Thompson Democrat	Mark S. Marney Reform	Steven Rosile Libertarian
Allen	3,512	2,101	173	64
Anderson	2,093	1,163	91	61
Atchison	3,418	2,760	154	84
Barber	2,032	588	66	21
Barton	8,653	3,184	235	85
Bourbon	3,939	2,263	190	92
Brown	3,288	1,253	85	56
Butler	15,468	7,413	487	274
Chase	987	444	49	22
Chautauqua	1,238	508	76	27
Cherokee	4,905	3,575	252	103
Cheyenne	1,432	312	25	13
Clark	1,019	260	19	10
Clay	3,072	952	72	36
Cloud	3,343	1,410	118	45
Coffey	2,716	1,148	111	46
Comanche	865	236	12	5
Cowley	9,135	5,377	523	197
Crawford	7,962	6,811	452	234
Decatur	1,274	355	20	14
Dickinson	5,950	2,281	229	61
Doniphan	2,318	889	105	49
Douglas	17,900	17,481	667	1,310
Edwards	1,344	421	23	12
Elk	1,084	467	30	13
Ellis	7,557	3,901	184	123
Ellsworth	2,221	899	38	18
Finney	6,907	2,231	152	96
Ford	7,065	2,049	81	68
Franklin	5,644	3,538	288	197
Geary	3,963	2,498	155	71
Gove	1,262	283	17	6
Graham	1,089	279	24	20
Grant	2,141	459	33	10
Gray	1,655	341	30	8
Greeley	615	136	13	12
Greenwood	2,329	1,096	131	49
Hamilton	938	272	8	7
Harper	2,287	729	58	30
Harvey	9,526	4,638	275	145
Haskell	1,337	204	6	6
Hodgeman	978	168	8	6
Jackson	3,397	1,816	131	66
Jefferson	4,522	2,657	230	147
Jewell	1,473	343	21	21
Johnson	119,526	59,938	3,750	2,531
Kearny	1,162	284	15	7
Kingman	2,992	954	89	34
Kiowa	1,471	256	32	16
Labette	5,032	3,867	217	99
Lane	988	203	15	7
Leavenworth	11,849	9,157	635	407
Lincoln	1,549	462	41	18
Linn	2,556	1,401	112	60

**Kansas General Election Statistics for  
United States Senator  
November 1996 (Concluded)**

County	Pat Roberts Republican	Sally Thompson Democrat	Mark S. Marney Reform	Steven Rosile Libertarian
Logan	1,272	260	14	11
Lyon	7,746	4,654	417	190
McPherson	9,034	3,366	308	84
Marion	4,753	1,380	129	42
Marshall	3,438	1,806	131	34
Meade	1,610	379	19	14
Miami	6,332	3,963	367	107
Mitchell	2,535	740	49	31
Montgomery	8,233	5,220	507	198
Morris	1,924	937	85	29
Morton	1,236	288	20	8
Nemaha	3,455	1,637	112	42
Neosho	4,101	2,402	217	82
Ness	1,553	332	26	15
Norton	2,001	587	35	23
Osage	4,079	2,636	246	114
Osborne	1,752	609	30	19
Ottawa	2,093	691	54	19
Pawnee	2,257	836	27	26
Phillips	2,388	550	32	23
Pottawatomie	5,070	2,188	240	85
Pratt	2,991	1,236	91	33
Rawlins	1,550	280	22	11
Reno	16,645	8,577	631	234
Republic	2,340	642	48	25
Rice	3,336	1,318	92	33
Riley	12,099	6,573	411	276
Rooks	2,002	802	32	22
Rush	1,396	508	30	17
Russell	3,241	880	47	22
Saline	14,448	7,200	510	190
Scott	1,863	430	36	14
Sedgwick	99,627	56,056	3,715	1,635
Seward	4,276	1,126	89	41
Shawnee	39,380	32,415	1,952	998
Sheridan	1,116	264	22	3
Sherman	2,374	608	34	19
Smith	1,859	576	31	16
Stafford	1,829	628	65	19
Stanton	688	139	7	5
Stevens	1,718	355	30	18
Sumner	6,860	3,529	336	112
Thomas	3,013	814	35	21
Trego	1,396	500	29	13
Wabaunsee	2,196	990	109	41
Wallace	831	120	11	5
Washington	2,669	649	63	26
Wichita	896	208	14	6
Wilson	2,803	1,249	164	49
Woodson	1,032	628	82	34
Wyandotte	16,363	28,908	1,289	745
<b>Kansas</b>	<b>652,677</b>	<b>362,380</b>	<b>24,145</b>	<b>13,098</b>

Source: Kansas Secretary of State's Office.

**Kansas General Election Statistics for Governor  
November 1998**

County	Tom Sawyer/ Elizabeth Baker Democrat	Darrel King/ Joyce Luschen Reform	Bill Graves/ Gary Sherrer Republican	Kirt Poovey/ Cedric Boehr Taxpayers
Allen	792	31	2,882	72
Anderson	558	34	1,814	90
Atchison	1,253	69	3,093	122
Barber	470	12	1,745	94
Barton	1,671	67	6,567	126
Bourbon	1,021	44	3,489	127
Brown	602	50	3,046	151
Butler	6,171	258	22,133	1,430
Chase	176	7	650	41
Chautauqua	285	18	813	28
Cherokee	2,169	71	4,677	103
Cheyenne	227	23	953	48
Clark	122	14	737	41
Clay	442	29	2,782	76
Cloud	625	20	2,813	97
Coffey	502	41	2,162	137
Comanche	111	7	672	15
Cowley	2,459	60	6,265	311
Crawford	3,304	87	8,291	198
Decatur	204	9	1,101	25
Dickinson	1,008	56	4,665	165
Doniphan	433	63	2,088	55
Douglas	7,313	244	17,502	416
Edwards	207	9	987	19
Elk	281	11	744	49
Ellis	1,692	41	5,595	167
Ellsworth	411	6	1,751	42
Finney	1,500	69	5,314	179
Ford	1,168	43	4,775	168
Franklin	1,465	74	4,591	230
Geary	1,049	50	3,471	90
Gove	204	14	863	53
Graham	180	4	801	15
Grant	277	16	1,466	28
Gray	242	3	1,227	35
Greeley	98	1	407	14
Greenwood	508	32	1,815	71
Hamilton	181	15	696	29
Harper	570	20	1,813	82
Harvey	2,036	47	7,308	562
Haskell	180	10	880	47
Hodgeman	258	9	609	25
Jackson	1,000	70	3,296	134
Jefferson	1,342	103	3,821	182
Jewell	174	19	1,086	34
Johnson	20,711	1,885	106,976	2,380
Kearny	211	4	759	49
Kingman	539	20	2,105	103
Kiowa	193	10	973	47
Labette	1,701	55	4,500	98
Lane	167	1	851	29
Leavenworth	3,462	233	10,033	377
Lincoln	225	7	1,263	45
Linn	670	52	1,930	87

**Kansas General Election Statistics for Governor  
November 1998 (Concluded)**

County	Tom Sawyer/ Elizabeth Baker Democrat	Darrel King/ Joyce Luschen Reform	Bill Graves/ Gary Sherrer Republican	Kirt Poovey/ Cedric Boehr Taxpayers
Logan	148	12	841	63
Lyon	1,767	111	6,494	176
McPherson	1,340	68	7,101	357
Marion	678	33	3,491	176
Marshall	876	65	3,125	113
Meade	305	10	1,277	72
Miami	1,936	109	5,360	221
Mitchell	355	18	1,921	43
Montgomery	2,739	106	6,846	293
Morris	407	24	1,465	55
Morton	212	13	840	29
Nemaha	810	84	2,690	205
Neosho	1,162	50	3,774	148
Ness	261	6	1,169	81
Norton	345	28	1,389	70
Osage	1,120	94	3,538	207
Osborne	304	17	1,396	37
Ottawa	321	20	1,617	79
Pawnee	492	19	1,655	42
Phillips	297	14	1,469	26
Pottawatomie	935	102	3,999	425
Pratt	646	22	2,166	59
Rawlins	185	6	1,079	43
Reno	3,905	117	14,439	732
Republic	375	8	1,965	61
Rice	553	15	2,527	131
Riley	2,378	76	9,520	207
Rooks	361	15	1,582	44
Rush	299	12	1,040	26
Russell	485	17	2,453	45
Saline	2,980	104	14,774	332
Scott	285	13	1,222	82
Sedgwick	29,294	547	67,323	4,677
Seward	774	31	2,597	66
Shawnee	14,566	739	37,314	1,292
Sheridan	179	8	863	37
Sherman	358	19	1,443	45
Smith	301	14	1,393	38
Stafford	339	7	1,356	33
Stanton	131	4	544	14
Stevens	308	11	1,305	47
Sumner	1,769	47	4,629	267
Thomas	440	27	2,120	122
Trego	208	7	940	9
Wabaunsee	490	52	1,842	131
Wallace	85	13	493	60
Washington	406	32	1,880	66
Wichita	149	15	721	24
Wilson	591	28	2,379	113
Woodson	319	11	899	40
Wyandotte	13,454	563	16,971	511
<b>Kansas</b>	<b>168,243</b>	<b>7,830</b>	<b>544,882</b>	<b>21,710</b>

Source: Kansas Secretary of State, *Election Statistics, 1998*.



**Kansas General Election Statistics for  
President and Vice-President  
November 1996**

County	Dole and Kemp Republican	Clinton and Gore Democrat	Perot and Campbell Reform	Browne and Jorgensen Libertarian	Hagelin and Tompkins Independent	Phillips and Titus Independent
Allen	2,797	2,299	793	22	14	18
Anderson	1,636	1,367	449	17	7	29
Atchison	2,828	2,926	727	22	11	18
Barber	1,696	730	279	3	7	14
Barton	7,855	3,121	1,004	73	22	24
Bourbon	3,318	2,491	760	16	7	21
Brown	2,688	1,529	497	13	9	15
Butler	13,979	7,294	2,274	115	35	119
Chase	778	496	259	5	3	8
Chautauqua	1,142	568	222	12	3	10
Cherokee	4,138	3,771	1,072	32	7	23
Cheyenne	1,211	422	174	0	1	4
Clark	855	334	109	4	5	8
Clay	2,793	963	389	18	4	10
Cloud	2,743	1,615	609	19	11	14
Coffey	2,369	1,118	572	7	6	18
Comanche	691	298	133	0	0	5
Cowley	7,872	5,588	1,904	52	26	57
Crawford	6,447	7,504	1,785	61	29	38
Decatur	1,255	417	156	7	3	6
Dickinson	5,174	2,423	888	25	12	24
Doniphan	1,962	1,050	0	18	6	18
Douglas	16,116	18,116	2,630	377	126	99
Edwards	1,088	539	180	2	5	1
Elk	933	488	206	3	4	6
Ellis	6,809	4,142	894	44	24	31
Ellsworth	2,078	899	245	8	6	4
Finney	6,188	2,420	805	18	13	12
Ford	5,681	2,628	914	19	10	15
Franklin	5,007	3,552	1,184	46	13	33
Geary	3,686	2,444	618	19	9	14
Gove	1,123	351	141	4	0	4
Graham	1,031	432	152	4	2	3
Grant	1,772	633	250	4	3	2
Gray	1,457	404	164	6	3	3
Greeley	567	161	47	5	0	8
Greenwood	1,932	1,108	552	19	13	11
Hamilton	811	342	84	5	4	3
Harper	1,941	836	355	12	6	9
Harvey	8,382	4,918	1,023	43	47	91
Haskell	1,143	304	96	5	1	5
Hodgeman	808	251	99	3	2	0
Jackson	2,682	1,983	735	9	12	39
Jefferson	3,781	2,757	1,030	35	21	30
Jewell	1,374	417	188	6	4	2
Johnson	110,368	68,129	10,425	1053	251	481
Kearny	1,041	335	106	1	1	2
Kingman	2,659	1,006	409	13	5	17
Kiowa	1,264	331	170	9	0	7
Labette	4,283	3,931	1,091	27	21	24
Lane	865	271	86	2	0	0
Leavenworth	10,778	9,098	2,419	86	27	73
Lincoln	1,372	528	212	7	2	7
Linn	2,077	1,590	535	13	2	18

**Kansas General Election Statistics for  
President and Vice-President  
November 1996 (Concluded)**

County	Dole and Kemp Republican	Clinton and Gore Democrat	Perot and Campbell Reform	Browne and Jorgensen Libertarian	Hagelin and Tompkins Independent	Phillips and Titus Independent
Logan	1,155	296	112	3	3	3
Lyon	6,612	4,884	1,584	58	37	39
McPherson	8,142	3,536	1,115	32	14	44
Marion	4,173	1,673	492	21	6	22
Marshall	2,811	1,932	713	9	12	23
Meade	1,443	426	173	5	2	9
Miami	5,256	4,237	1,339	36	23	64
Mitchell	2,435	833	246	12	11	6
Montgomery	7,428	5,269	1,528	71	26	35
Morris	1,553	965	451	7	2	8
Morton	1,073	376	124	1	3	4
Nemaha	3,014	1,648	676	10	10	14
Neosho	3,409	2,527	907	26	13	15
Ness	1,336	428	186	1	4	1
Norton	1,814	640	265	3	3	6
Osage	3,487	2,502	1,101	17	16	19
Osborne	1,582	608	191	6	1	4
Ottawa	1,846	752	261	9	6	16
Pawnee	1,927	932	275	6	3	10
Phillips	2,005	758	242	4	8	7
Pottawatomie	4,504	1,997	1,035	30	16	150
Pratt	2,591	1,367	408	16	7	9
Rawlins	1,393	335	146	6	2	6
Reno	14,275	9,108	2,661	102	41	101
Republic	2,283	688	268	13	2	8
Rice	2,842	1,434	482	13	5	13
Riley	11,113	6,746	1,478	143	44	35
Rooks	1,864	650	251	11	3	8
Rush	1,239	547	185	5	2	5
Russell	3,347	705	164	10	6	5
Saline	12,475	7,728	2,192	73	35	37
Scott	1,750	458	160	3	7	6
Sedgwick	93,397	59,643	11,875	714	183	674
Seward	3,812	1,309	396	25	22	9
Shawnee	34,845	32,803	7,304	296	94	208
Sheridan	1,053	264	95	1	2	5
Sherman	2,110	736	220	6	4	8
Smith	1,628	638	213	5	1	5
Stafford	1,604	651	276	4	4	6
Stanton	628	189	60	1	0	4
Stevens	1,548	405	213	5	0	13
Sumner	5,952	3,638	1,260	37	19	71
Thomas	2,725	866	295	5	4	12
Trego	1,205	548	209	1	3	6
Wabaunsee	1,884	966	479	9	7	31
Wallace	738	160	65	3	1	1
Washington	2,397	804	326	9	4	14
Wichita	796	239	80	2	0	2
Wilson	2,458	1,297	562	14	9	15
Woodson	953	598	269	6	1	5
Wyandotte	14,011	31,252	3,931	204	59	143
<b>Kansas</b>	<b>583,245</b>	<b>387,659</b>	<b>92,639</b>	<b>4,557</b>	<b>1,655</b>	<b>3,519</b>

Source: Kansas Secretary of State's Office.

Kansas House Districts, 1999

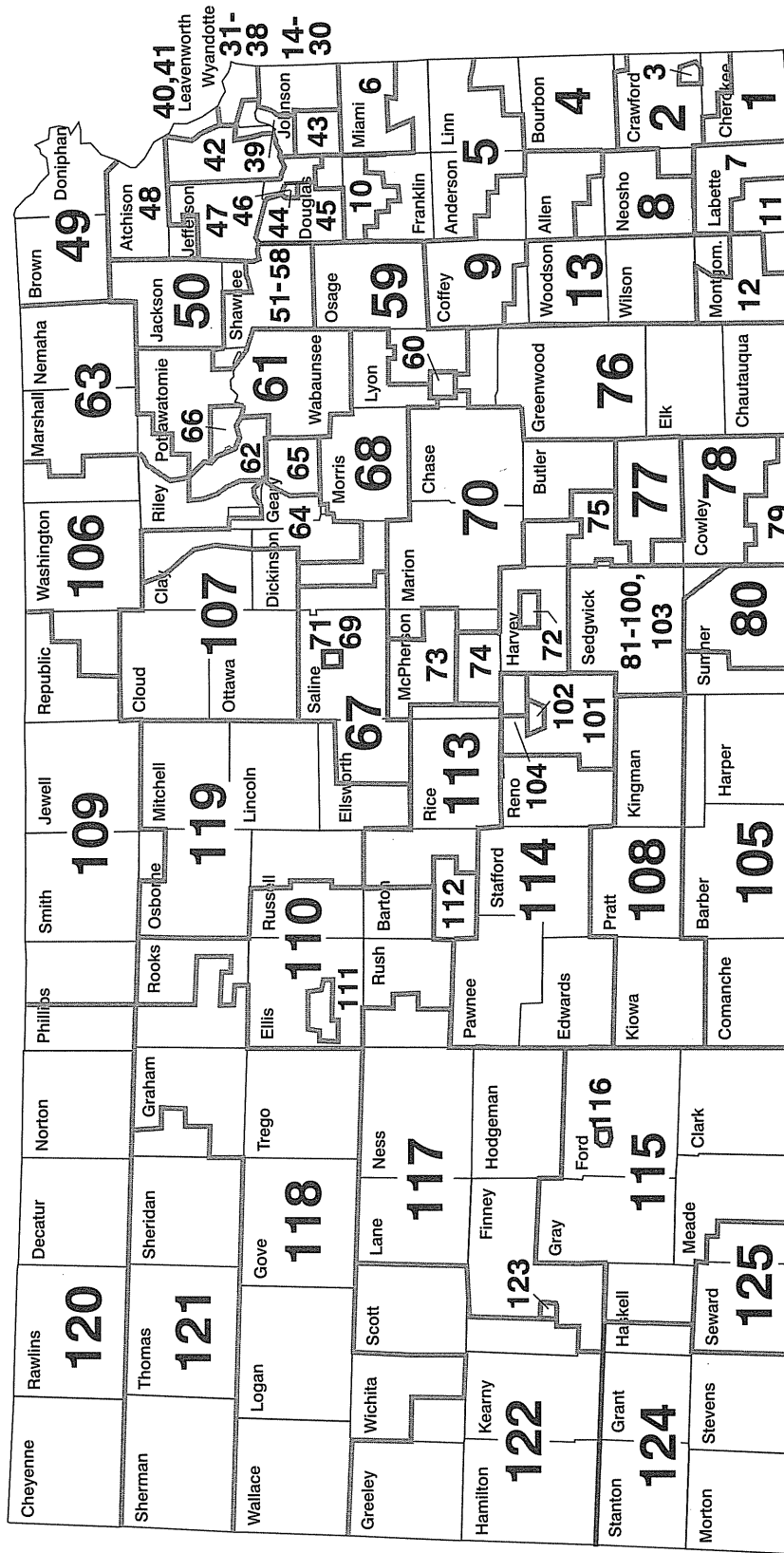

Source: Kansas Secretary of State.

## 6- Education



**Number of Accredited Public Schools in Kansas  
1974-75 - 1998-99**

	High Schools	Junior High Schools	Middle Schools*	Elementary Schools	Special Purpose Schools	Total
1974-75	369	133		1,128		1,630
1975-76	369	131		1,148		1,648
1976-77	367	129		1,112		1,608
1977-78	363	124		1,096		1,583
1978-79	364	124		1,088		1,576
1979-80	358	119		1,078		1,555
1980-81	355	107		1,075		1,537
1981-82	355	101		1,076		1,532
1982-83	355	92		1,072		1,519
1983-84	353	90		1,055		1,498
1984-85	348	85		1,051		1,484
1985-86	347	82		1,048		1,477
1986-87	347	99		1,029		1,475
1987-88	349	79		1,039		1,467
1988-89	348	72		1,048		1,468
1989-90	347	117		996		1,460
1990-91	352	112		1,006		1,470
1991-92	353	176		939		1,468
1992-93	357	41	144	921	31	1,494
1993-94	353	39	148	918	27	1,485
1994-95	353	40	153	917	31	1,494
1995-96	353	38	162	904	21	1,478
1996-97	352	36	167	887	21	1,463
1997-98	356	37	165	879	19	1,456
1998-99	355	39	171	861	20	1,446

\* Until 1989 Middle Schools were accredited as Elementary Schools; in 1990 they were allowed to register as either Elementary or Junior High schools, but now they are counted separately.

Source: Kansas State Department of Education, *Public School Report: Selected School Statistics*.

Web site: [www.ksbe.state.ks.us/](http://www.ksbe.state.ks.us/)

**Public School Headcount Enrollment in Kansas  
Fall 1994-1998**

Grade	1994	1995	1996	1997	1998
Kindergarten	33,432	33,925	32,848	32,299	31,279
1	36,058	35,538	36,284	35,733	35,472
2	35,178	35,037	34,776	35,661	35,061
3	35,904	35,100	34,981	34,977	35,599
4	36,468	36,004	35,056	35,217	35,197
5	36,095	36,596	36,114	35,437	35,357
6	36,968	36,534	37,040	36,533	35,873
7	37,081	37,317	36,906	37,481	36,876
8	36,708	36,782	37,124	36,973	37,189
9	38,000	38,484	39,116	39,571	39,290
10	33,550	35,290	36,039	36,590	37,153
11	30,260	31,064	32,656	33,602	33,696
12	28,672	28,491	29,351	31,096	31,955
Special Education for 3&4 year olds	3,142	3,209	3,679	2,735	3,886
Non-graded	3,389	3,637	4,398	3,786	4,756
4-year-old at risk					1,119
<b>Total</b>	<b>460,905</b>	<b>463,008</b>	<b>466,368</b>	<b>467,691</b>	<b>469,758</b>

Note: Enrollment represents the head count as of September 20, 1994, 1995, 1996, 1997, 1998.

Source: Kansas State Department of Education, *Headcount Enrollment, Kansas Public Schools, 1994-95*.

Web site: [www.ksbe.state.ks.us/](http://www.ksbe.state.ks.us/)

**Public School Enrollment, High School Graduates  
And Dropouts by County, 1996-97 and 1997-98**

County	1996-1997 Total School Enrollment	1996-1997 High School Graduates	1996- 1997 Drop-outs	1997-1998 Total School Enrollment	1998 High School Graduates	1997- 1998 Drop-outs
Allen	2,807	177	47	2,751	175	36
Anderson	1,496	83	20	1,521	92	12
Atchison	2,473	140	78	2,549	158	21
Barber	1,168	78	3	1,164	75	5
Barton	5,153	343	88	5,037	336	98
Bourbon	2,742	155	39	2,754	194	31
Brown	2,037	127	12	1,955	135	11
Butler	12,915	809	125	13,293	764	131
Chase	548	36	4	549	32	9
Chautauqua	767	35	9	789	36	8
Cherokee	3,975	222	42	4,035	241	41
Cheyenne	661	55	2	646	46	1
Clark	548	37	0	546	37	1
Clay	1,729	118	13	1,671	129	7
Cloud	1,666	109	16	1,617	123	17
Coffey	1,986	145	19	1,958	151	19
Comanche	392	29	3	432	36	3
Cowley	6,932	385	119	6,862	451	141
Crawford	6,110	364	58	6,096	392	65
Decatur	710	62	1	685	54	4
Dickinson	4,287	283	41	4,220	269	48
Doniphan	1,677	101	16	1,693	141	13
Douglas	12,340	770	172	12,518	696	159
Edwards	605	42	8	584	38	11
Elk	822	56	8	816	59	6
Ellis	4,327	285	38	4,338	271	39
Ellsworth	1,434	101	2	1,395	112	5
Finney	8,252	287	237	8,412	353	215
Ford	5,899	344	96	5,987	341	121
Franklin	4,858	307	35	4,848	270	38
Geary	6,496	261	133	6,493	220	97
Gove	760	57	2	745	62	0
Graham	587	38	5	559	51	4
Grant	1,826	101	25	1,848	95	14
Gray	1,222	78	8	1,234	80	5
Greeley	364	18	0	353	24	1
Greenwood	1,325	81	15	1,254	91	9
Hamilton	460	31	3	498	32	1
Harper	1,296	75	17	1,281	89	11
Harvey	5,972	374	59	5,716	386	67
Haskell	934	48	3	947	62	1
Hodgeman	490	27	2	503	44	1
Jackson	2,406	163	9	2,431	152	12
Jefferson	4,420	300	47	4,489	336	38
Jewell	657	48	5	643	70	4
Johnson	70,266	4,172	484	71,783	4,337	409
Kearny	1,206	77	12	1,205	68	8
Kingman	1,615	104	33	1,625	100	11
Kiowa	561	36	3	554	52	1
Labette	4,498	266	61	4,493	300	63
Lane	492	37	2	477	45	3
Leavenworth	12,104	673	84	12,095	730	97
Lincoln	611	40	5	629	61	6
Linn	2,041	128	19	2,021	142	22

**Public School Enrollment, High School Graduates  
And Dropouts by County, 1996-97 and 1997-98 (Concluded)**

County	1996-1997 Total School Enrollment	1997 High School Graduates	1996- 1997 Drop-outs	1997-1998 Total School Enrollment	1998 High School Graduates	1997- 1998 Drop-outs
Logan	644	43	4	654	60	9
Lyon	6,207	355	102	6,423	378	106
McPherson	5,339	333	32	5,264	392	20
Marion	2,637	163	22	2,636	166	11
Marshall	2,546	197	21	2,542	197	24
Meade	636	51	0	635	37	1
Miami	4,563	242	37	4,680	290	42
Mitchell	1,467	105	11	1,430	99	5
Montgomery	6,445	376	110	6,430	395	162
Morris	1,123	70	14	1,109	84	10
Morton	750	55	6	773	45	8
Nemaha	1,956	154	7	1,941	146	12
Neosho	3,297	203	35	3,294	204	30
Ness	714	59	3	703	72	3
Norton	1,111	69	5	1,125	100	3
Osage	3,350	216	17	3,386	226	35
Osborne	538	31	1	522	31	3
Ottawa	1,395	98	8	1,393	94	6
Pawnee	1,322	86	19	1,291	104	22
Phillips	1,162	87	4	1,175	88	5
Pottawatomie	3,769	235	15	3,826	299	26
Pratt	1,788	111	16	1,766	125	20
Rawlins	587	64	0	565	41	0
Reno	10,798	651	166	10,647	629	137
Republic	1,111	72	8	1,106	94	11
Rice	2,045	129	19	2,048	141	27
Riley	7,228	492	53	7,093	501	71
Rooks	1,036	96	8	1,114	87	6
Rush	721	47	3	717	57	3
Russell	1,421	88	13	1,390	89	9
Saline	8,789	495	129	8,765	500	129
Scott	1,158	64	13	1,195	94	11
Sedgwick	72,322	3,466	1,440	73,647	3,548	1,410
Seward	5,086	249	63	5,029	226	107
Shawnee	26,691	1,507	372	26,777	1,594	327
Sheridan	494	43	3	476	48	5
Sherman	1,266	76	1	1,217	73	2
Smith	833	62	4	845	64	3
Stafford	1,184	80	15	1,140	82	10
Stanton	568	32	1	571	24	0
Stevens	1,262	72	10	1,268	76	21
Sumner	4,775	309	29	4,810	329	49
Thomas	1,620	108	10	1,554	123	8
Trego	635	50	3	616	53	5
Wabaunsee	1,339	95	13	1,258	93	10
Wallace	416	24	0	441	39	0
Washington	1,345	113	5	1,433	142	3
Wichita	531	37	6	534	39	7
Wilson	2,185	132	38	2,144	159	30
Woodson	641	53	1	662	53	5
Wyandotte	28,539	1,285	1,118	28,343	1,389	772
<b>Total</b>	<b>463,431</b>	<b>26,648</b>	<b>6,420</b>	<b>465,995</b>	<b>27,856</b>	<b>6,042</b>

Note: Enrollment represents headcount enrollment as of September 20.

Source: Kansas State Department of Education, Web site: [www.ksbe.state.ks.us/leaf/](http://www.ksbe.state.ks.us/leaf/)

## Pupil-Teacher Ratio by County, 1998-1999

County	FTE Enrollment 9-20-98	Total Number of Teachers	Pupil/Teacher Ratio
Allen	2,623.6	181.7	14.4
Anderson	1,432.5	106.5	13.5
Atchison	2,433.4	181.1	13.4
Barber	1,083.0	82.0	13.2
Barton	4,851.4	368.8	13.2
Bourbon	2,616.2	174.7	15.0
Brown	1,821.5	129.1	14.1
Butler	12,941.1	886.2	14.6
Chase	493.2	42.7	11.6
Chautauqua	718.7	58.0	12.4
Cherokee	3,887.0	270.3	14.4
Cheyenne	633.0	58.1	10.9
Clark	523.5	48.7	10.7
Clay	1,588.0	138.2	11.5
Cloud	1,576.7	147.5	10.7
Coffey	1,866.0	157.2	11.9
Comanche	357.0	30.6	11.7
Cowley	6,491.2	479.1	13.5
Crawford	5,793.7	449.5	12.9
Decatur	649.5	61.3	10.6
Dickinson	4,193.9	288.7	14.5
Doniphan	1,628.5	138.5	11.8
Douglas	12,390.9	853.3	14.5
Edwards	546.4	50.1	10.9
Elk	746.5	71.5	10.4
Ellis	4,108.1	337.2	12.2
Ellsworth	1,310.0	106.6	12.3
Finney	7,987.9	531.8	15.0
Ford	5,654.0	323.4	17.5
Franklin	4,681.8	332.2	14.1
Geary	6,098.5	400.2	15.2
Gove	734.5	75.9	9.7
Graham	514.0	52.0	9.9
Grant	1,775.0	121.2	14.6
Gray	1,266.0	97.8	12.9
Greeley	318.5	33.6	9.5
Greenwood	1,203.5	103.2	11.7
Hamilton	509.0	35.7	14.3
Harper	1,249.6	93.0	13.4
Harvey	5,772.9	384.9	15.0
Haskell	923.3	71.2	13.0
Hodgeman	468.5	41.7	11.2
Jackson	2,372.6	195.6	12.1
Jefferson	4,235.7	283.7	14.9
Jewell	660.5	61.2	10.8
Johnson	70,685.3	4,790.3	14.8
Kearny	1,097.3	88.5	12.4
Kingman	1,553.3	117.5	13.2
Kiowa	584.5	53.3	11.0
Labette	4,721.5	277.6	17.0
Lane	447.9	42.8	10.5
Leavenworth	11,540.4	793.5	14.5
Lincoln	617.0	50.8	12.1
Linn	1,949.4	139.4	14.0



**Pupil-Teacher Ratio by County 1998-1999 (Concluded)**

County	FTE Enrollment 9-20-98	Total Number of Teachers	Pupil/Teacher Ratio
Logan	597.9	58.4	10.2
Lyon	5,967.2	447.6	13.3
McPherson	5,073.6	380.9	13.3
Marion	2,548.5	184.8	13.8
Marshall	2,483.6	196.5	12.6
Meade	609.5	51.3	11.9
Miami	4,630.7	326.3	14.2
Mitchell	1,372.1	124.7	11.0
Montgomery	6,112.2	373.7	16.4
Morris	1,037.1	74.2	14.0
Morton	757.8	73.5	10.3
Nemaha	1,827.8	148.2	12.3
Neosho	3,139.0	208.2	15.1
Ness	637.0	67.7	9.4
Norton	1,040.0	92.5	11.2
Osage	3,224.9	241.8	13.3
Osborne	496.5	41.5	12.0
Ottawa	1,316.1	95.5	13.8
Pawnee	1,227.9	133.4	9.2
Phillips	1,101.5	138.7	7.9
Pottawatomie	3,678.9	302.4	12.2
Pratt	1,721.0	116.2	14.8
Rawlins	533.0	53.5	10.0
Reno	10,381.3	737.1	14.1
Republic	1,058.6	89.4	11.8
Rice	1,922.7	172.6	11.1
Riley	6,762.6	469.6	14.4
Rooks	1,067.1	92.8	11.5
Rush	693.0	56.8	12.2
Russell	1,316.0	118.2	11.1
Saline	8,437.6	635.5	13.3
Scott	1,123.0	83.5	13.4
Sedgwick	72,234.5	4,403.3	16.4
Seward	4,758.5	329.5	14.4
Shawnee	25,816.8	1,938.7	13.3
Sheridan	446.5	39.5	11.3
Sherman	1,156.8	91.5	12.6
Smith	781.0	61.8	12.6
Stafford	1,071.8	87.5	12.2
Stanton	538.6	41.8	12.9
Stevens	1,156.6	93.2	12.4
Sumner	4,698.5	325.4	14.4
Thomas	1,460.0	122.8	11.9
Trego	574.5	48.5	11.8
Wabaunsee	1,194.5	99.2	12.0
Wallace	431.0	39.5	10.9
Washington	1,319.6	131.6	10.0
Wichita	476.0	38.5	12.4
Wilson	2,008.5	147.3	13.6
Woodson	621.5	45.0	13.8
Wyandotte	27,174.0	1,896.6	14.3
<b>Kansas</b>	<b>450,191.8</b>	<b>31,801.4</b>	<b>14.2</b>

Source: Kansas State Department of Education, Web site: [www.ksbe.state.ks.us/leaf/reports.html](http://www.ksbe.state.ks.us/leaf/reports.html)

## Kansas School Districts: 1998 School Tax Rates for 1999

	U.S.D. #	1998-99 F.T.E. Enrollment	Total Assesed Valuation Per Pupil 1998	1998 Total Assesed Valuation	Total School Levy for 1998-99
<b>ALLEN</b>					
Marmaton Valley	256	415.0	\$29,472	\$12,230,735	36.21
Iola	257	1,674.0	19,542	32,713,068	45.26
Humboldt	258	534.6	35,144	18,788,192	43.62
<b>ANDERSON</b>					
Garnett	365	1,121.5	36,837	41,312,499	42.43
Crest	479	311.0	31,348	9,749,185	26.35
<b>ATCHISON</b>					
Atchison County Comm. Schools	377	806.0	32,169	25,911,924	24.99
Atchison Public Schools	409	1,627.4	31,241	50,842,031	44.08
<b>BARBER</b>					
Barber County North	254	757.5	41,432	31,442,484	28.92
South Barber	255	325.5	53,266	17,311,477	29.72
<b>BARTON</b>					
Clafin	354	324.3	33,210	10,770,075	34.14
Ellinwood Public Schools	355	604.6	29,482	17,724,714	30.13
Great Bend	428	3,176.5	29,178	92,158,876	51.81
Hoisington	431	746.0	28,684	21,398,061	44.49
<b>BOURBON</b>					
Ft. Scott	234	2,117.7	23,593	49,888,963	23.97
Uniontown	235	498.5	22,078	11,012,567	29.12
<b>BROWN</b>					
Hiawatha	415	1,096.2	35,083	38,444,180	35.93
South Brown County	430	725.3	20,557	14,909,654	50.28
<b>BUTLER</b>					
Bluestem	205	776.5	26,575	20,635,171	29.16
Remington-Whitewater	206	549.0	40,875	22,440,434	35.34
Circle	375	1,408.0	52,830	74,385,343	32.77
Andover	385	2,800.4	31,528	88,291,964	39.72
Rose Hill Public Schools	394	1,757.0	18,063	31,736,834	46.86
Douglass Public Schools	396	901.9	16,293	14,735,259	38.79
Augusta	402	2,220.7	21,119	46,900,024	40.12
El Dorado	490	2,188.6	29,212	63,637,472	43.41
Flinthills	492	339.0	37,159	12,597,022	35.97
<b>CHASE</b>					
Chase County	284	493.2	58,566	28,884,901	34.89
<b>CHAUTAUQUA</b>					
Cedar Vale	285	206.7	37,370	7,724,310	23.94
Chautauqua County Community	286	512.0	24,973	12,786,086	24.00
<b>CHEROKEE</b>					
Riverton	404	828.5	24,816	20,554,693	32.88
Columbus	493	1,379.5	36,629	50,529,333	36.76
Galena	499	793.0	11,377	9,041,645	50.93
Baxter Springs	508	886.0	22,291	19,749,515	31.39
<b>CHEYENNE</b>					
Cheylin	103	192.0	85,128	16,344,572	31.33
St. Francis Community Schools	297	441.0	45,199	19,932,605	23.92
<b>CLARK</b>					
Minneola	219	277.5	54,676	15,172,564	27.59
Ashland	220	246.0	83,143	20,453,069	32.85
<b>CLAY</b>					
Clay Center	379	1,588.0	27,118	43,062,871	35.38
<b>CLOUD</b>					
Concordia	333	1,302.7	26,503	34,525,639	37.49
Southern Cloud	334	274.0	45,674	12,514,618	29.06
<b>COFFEY</b>					
Lebo-Waverly	243	582.5	30,608	17,829,354	32.90
Burlington	244	918.0	537,214	493,162,388	24.00
Leroy-Gridley	245	365.5	43,400	15,862,744	28.00

## Kansas School Districts: 1998 School Tax Rates for 1999 (Continued)

	U.S.D. #	1998-99 F.T.E. Enrollment	Total Assesed Valuation Per Pupil 1998	1998 Total Assessed Valuation	Total School Levy for 1998-99
<b>COMANCHE</b>					
Comanche County	300	357.0	\$80,762	\$28,832,163	43.00
<b>COWLEY</b>					
Central	462	405.2	27,727	11,235,103	56.09
Udall	463	321.0	32,090	10,301,049	39.64
Winfield	465	2,675.5	27,876	74,582,288	51.19
Arkansas City	470	2,889.0	18,930	54,687,675	40.69
Dexter	471	200.5	29,043	5,823,096	24.33
<b>CRAWFORD</b>					
Northeast	246	580.0	21,841	12,602,383	29.78
Cherokee	247	843.2	24,320	20,497,136	29.16
Girard	248	1,130.5	23,820	26,928,003	37.47
Frontenac Public Schools	249	644.0	23,150	15,216,595	35.76
Pittsburg	250	2,596.0	36,251	93,519,271	32.13
<b>DECATUR</b>					
Oberlin	294	558.0	43,037	23,992,890	31.45
Prairie Heights	295	91.5	58,460	5,349,128	31.40
<b>DICKINSON</b>					
Solomon	393	428.5	29,568	12,631,448	39.30
Abilene	435	1,514.0	27,960	42,094,170	38.20
Chapman	473	1,229.1	31,918	39,163,399	27.81
Rural Vista	481	451.5	30,656	13,871,776	40.57
Herington	487	570.8	21,550	12,311,741	38.38
<b>DONIPHAN</b>					
Wathena	406	401.0	22,949	9,225,586	20.00
Highland	425	278.5	30,626	8,529,459	26.19
Troy Public Schools	429	399.0	19,068	7,598,718	29.48
Midway Schools	433	232.0	41,972	9,737,499	20.00
Elwood	486	318.0	35,770	11,178,098	24.07
<b>DOUGLAS</b>					
Baldwin City	348	1,244.0	27,559	34,211,751	44.50
Eudora	491	1,101.1	25,668	28,263,092	47.97
Lawrence	497	10,045.8	53,705	539,510,476	48.49
<b>EDWARDS</b>					
Kinsley-Offerle	347	355.9	47,086	16,757,893	43.48
Lewis	502	190.5	67,195	12,800,691	24.00
<b>ELK</b>					
West Elk	282	524.0	36,724	19,243,308	31.79
Elk Valley	283	222.5	24,986	5,559,433	24.00
<b>ELLIS</b>					
Ellis	388	371.0	39,983	14,713,594	37.13
Victoria	432	302.0	44,254	13,364,661	30.70
Hays	489	3,435.1	39,976	136,788,666	48.16
<b>ELLSWORTH</b>					
Ellsworth	327	753.5	29,453	22,192,638	45.49
Lorraine	328	556.5	87,556	48,724,903	46.74
<b>FINNEY</b>					
Holcomb	363	872.0	150,455	131,196,518	31.45
Garden City	457	7,115.9	31,521	224,301,493	43.26
<b>FORD</b>					
Spearville-Windthorst	381	361.0	23,499	8,506,505	36.83
Dodge City	443	4,939.0	28,765	141,434,921	42.16
Bucklin	459	354.0	43,221	15,300,398	25.78
<b>FRANKLIN</b>					
West Franklin	287	921.1	27,259	25,107,941	30.39
Central Heights	288	702.0	21,439	15,049,887	26.56
Wellsville	289	768.0	30,374	23,327,481	38.94
Ottawa	290	2,290.7	29,064	66,495,953	45.51
<b>GEARY</b>					
Junction City	475	6,098.5	14,637	89,264,010	33.59

## Kansas School Districts: 1998 School Tax Rates for 1999 (Continued)

	U.S.D. #	1998-99 F.T.E. Enrollment	Total Assesed Valuation Per Pupil 1998	1998 Total Assesed Valuation	Total School Levy for 1998-99
<b>GOVE</b>					
Grinnell Public Schools	291	160.0	\$50,647	\$8,103,530	23.96
Wheatland	292	184.5	53,578	9,885,140	32.71
Quinter Public Schools	293	390.0	29,394	11,463,600	56.20
<b>GRAHAM</b>					
West Graham-Morland	280	91.0	65,539	5,964,083	51.65
Hill City	281	423.0	39,955	17,020,968	23.47
<b>GRANT</b>					
Ulysses	214	1,775.0	182,188	322,400,059	29.09
<b>GRAY</b>					
Cimarron-Ensign	102	637.5	39,616	25,132,105	38.78
Montezuma	371	214.0	56,697	12,133,174	46.18
Copeland	476	121.5	82,235	9,991,575	41.12
Ingalls	477	293.0	40,411	11,840,285	25.31
<b>GREELEY</b>					
Greeley County	200	318.5	84,137	26,797,570	30.16
<b>GREENWOOD</b>					
Madison-Virgil	386	282.5	39,744	11,227,760	39.65
Eureka	389	799.0	34,077	27,227,265	26.51
Hamilton	390	122.0	56,027	6,835,317	24.00
<b>HAMILTON</b>					
Syracuse	494	509.0	105,405	53,651,300	32.31
<b>HARPER</b>					
Anthony-Harper	361	1,087.2	32,178	34,983,704	33.33
Attica	511	162.4	52,122	8,464,578	23.91
<b>HARVEY</b>					
Burrton	369	243.5	42,119	10,256,014	66.03
Newton	373	3,474.2	27,317	94,904,051	49.80
Sedgwick Public Schools	439	463.5	18,747	8,680,084	50.14
Halstead	440	751.7	33,962	25,529,301	32.17
Hesston	460	840.0	32,639	27,432,767	43.00
<b>HASKELL</b>					
Sublette	374	485.3	144,026	71,148,787	30.61
Satanta	507	438.0	287,813	126,062,120	26.78
<b>HODGEMAN</b>					
Jetmore	227	330.0	40,120	13,239,545	34.81
Hanston	228	138.5	58,433	8,093,035	39.64
<b>JACKSON</b>					
North Jackson	335	428.6	24,563	10,527,902	24.00
Holton	336	1,087.0	22,771	24,731,364	38.44
Royal Valley	337	857.0	17,561	15,050,174	43.22
<b>JEFFERSON</b>					
Valley Falls	338	462.0	20,175	9,320,738	29.76
Jefferson County North	339	482.2	23,523	11,342,627	56.11
Jefferson West	340	945.5	23,484	22,175,829	47.36
Oskaloosa Public Schools	341	726.4	22,977	16,690,479	32.61
McLouth	342	573.5	28,928	16,590,289	29.18
Perry Public Schools	343	1,046.1	32,321	33,778,521	37.53
<b>JEWELL</b>					
White Rock	104	199.5	58,322	11,635,255	30.02
Mankato	278	275.0	28,977	7,954,092	33.20
Jewell	279	186.0	43,962	8,176,999	37.41
<b>JOHNSON</b>					
Blue Valley	229	15,430.6	73,040	1,126,170,746	67.66
Spring Hill	230	1,356.0	30,131	40,857,761	62.64
Gardner-Edgerton-Antioch	231	2,388.6	37,692	89,869,744	67.52
DeSoto	232	2,510.1	44,165	111,075,684	68.71
Olathe	233	18,662.5	46,399	865,930,438	65.07
Shawnee Mission Public Schools	512	30,337.5	68,163	206,894,690	42.97

## Kansas School Districts: 1998 School Tax Rates for 1999 (Continued)

	U.S.D. #	1998-99 F.T.E. Enrollment	Total Assesed Valuation Per Pupil 1998	1998 Total Assessed Valuation	Total School Levy for 1998-99
<b>KEARNY</b>					
Lakin	215	729.5	\$229,938	\$167,739,793	31.51
Deerfield	216	367.8	170,845	62,836,674	33.10
<b>KINGMAN</b>					
Kingman	331	1,220.8	40,542	49,372,423	31.48
Cunningham	332	332.5	98,920	32,890,929	26.94
<b>KIOWA</b>					
Greensburg	422	296.0	74,712	21,965,245	20.00
Mullinville	424	109.0	119,652	13,042,118	20.00
Haviland Public Schools	474	179.5	73,944	13,258,103	20.00
<b>LABETTE</b>					
Parsons	503	1,718.5	22,413	38,302,351	32.28
Oswego	504	497.5	21,895	10,892,637	49.00
Chetopa	505	270.5	19,653	5,316,212	36.65
Labette County	506	1,785.0	19,832	35,316,753	33.26
<b>LANE</b>					
Healy Public Schools	468	103.5	53,803	5,568,584	43.98
Dighton	482	344.4	49,773	17,141,716	38.56
<b>LEAVENWORTH</b>					
Ft. Leavenworth	207	1,685.0	612	1,032,053	35.79
Easton	449	704.5	24,451	17,225,623	38.50
Leavenworth	453	4,065.9	30,403	123,614,404	46.24
Basehor-Linwood	458	1,694.5	29,606	50,077,725	48.85
Tonganoxie	464	1,474.0	26,605	39,215,287	35.87
Lansing	469	1,916.5	23,422	44,887,534	50.26
<b>LINCOLN</b>					
Lincoln	298	411.0	40,053	16,481,667	43.55
Sylvan Grove	299	206.0	41,047	8,414,687	24.00
<b>LINN</b>					
Pleasanton	344	426.0	20,539	8,749,677	27.77
Jayhawk	346	600.5	32,392	19,451,534	35.19
Prairie View	362	922.9	138,773	128,073,173	38.14
<b>LOGAN</b>					
Oakley	274	505.4	50,018	25,483,990	34.57
Triplains	275	92.5	119,961	11,096,412	33.88
<b>LYON</b>					
North Lyon County	251	715.5	30,821	22,052,630	33.36
Southern Lyon County	252	658.5	33,974	22,372,090	38.95
Emporia	253	4,593.2	25,498	116,529,940	37.78
<b>MCPHERSON</b>					
Lindsborg	400	990.6	34,138	33,806,569	43.34
McPherson	418	2,716.9	40,043	108,792,501	46.49
Canton-Galva	419	426.9	38,198	16,268,379	46.27
Moundridge	423	452.2	53,181	24,048,243	48.06
Inman	448	487.0	36,888	17,964,558	43.71
<b>MARION</b>					
Centre	397	306.9	44,737	13,729,666	35.83
Peabody-Burns	398	466.5	31,114	14,514,509	47.32
Marion	408	719.7	28,256	20,505,632	37.71
Durham-Hillsboro-Lehigh	410	737.4	31,283	23,017,985	48.60
Goessel	411	318.0	26,429	8,362,208	44.39
<b>MARSHALL</b>					
Marysville	364	968.3	37,703	36,602,556	35.18
Vermillion	380	628.3	30,836	19,398,994	37.48
Axtell	488	374.0	33,300	12,454,178	34.17
Valley Heights	498	513.0	25,096	12,886,947	29.69
<b>MEADE</b>					
Fowler	225	168.5	74,533	12,640,870	44.33
Meade	226	441.0	104,155	45,932,455	33.00

## Kansas School Districts: 1998 School Tax Rates for 1999 (Continued)

	U.S.D. #	1998-99 F.T.E. Enrollment	Total Assesed Valuation Per Pupil 1998	1998 Total Assessed Valuation	Total School Levy for 1998-99
<b>MIAMI</b>					
Osawatomie	367	1,265.0	\$23,887	\$29,930,853	28.93
Paola	368	2,058.7	33,558	68,960,979	32.04
Louisburg	416	1,307.0	45,378	59,308,895	31.13
<b>MITCHELL</b>					
Waconda	272	560.5	28,792	16,138,140	35.71
Beloit	273	811.6	37,143	30,144,857	38.91
<b>MONTGOMERY</b>					
Caney Valley	436	961.0	17,616	16,902,401	24.64
Coffeyville	445	2,244.9	31,282	70,224,486	32.43
Independence	446	2,228.8	31,779	70,829,334	39.51
Cherryvale	447	677.5	19,425	13,135,187	42.58
<b>MORRIS</b>					
Morris County	417	1,037.1	33,806	35,026,688	29.45
<b>MORTON</b>					
Rolla	217	207.3	450,167	92,869,432	28.32
Elkhart	218	550.5	103,479	56,965,044	44.47
<b>NEMAHA</b>					
Sabetha	441	1,038.5	29,553	30,691,144	44.87
Nemaha Valley Schools	442	519.3	36,679	18,952,010	27.91
B & B	451	270.3	23,207	6,266,017	26.31
<b>NEOSHO</b>					
Erie-St. Paul	101	1,184.2	21,716	25,722,432	40.44
Chanute Public Schools	413	1,954.5	21,644	42,302,554	48.71
<b>NESS</b>					
Nes Tre La Go	301	76.0	91,391	6,945,688	51.52
Smoky Hill	302	160.5	52,735	8,463,935	33.57
Ness City	303	288.5	58,734	16,944,832	39.15
Bazine	304	112.0	65,310	7,314,683	32.36
<b>NORTON</b>					
Norton Community Schools	211	748.5	22,912	17,097,051	33.49
Northern Valley	212	196.5	36,541	7,216,773	34.92
West Solomon Valley Schools	213	95.0	81,018	7,656,184	32.19
<b>OSAGE</b>					
Osage City	420	745.0	25,409	18,929,620	24.00
Lyndon	421	507.0	25,308	12,831,077	24.00
Santa Fe Trail	434	1,317.0	21,814	28,728,991	48.86
Burlingame Public Schools	454	366.4	21,997	8,026,770	29.01
Marais Des Cygnes Valley	456	289.5	34,191	9,898,341	35.22
<b>OSBORNE</b>					
Osborne County	392	496.5	29,691	14,741,570	27.68
<b>OTTAWA</b>					
North Ottawa County	239	687.6	32,304	22,212,155	34.54
Twin Valley	240	628.5	26,231	16,486,272	38.27
<b>PAWNEE</b>					
Ft. Larned	495	1,068.9	32,829	35,090,712	48.31
Pawnee Heights	496	159.0	58,549	9,309,298	29.00
<b>PHILLIPS</b>					
Eastern Heights	324	194.5	31,047	6,038,587	23.94
Phillipsburg	325	698.5	31,815	22,168,867	41.07
Logan	326	208.5	46,378	9,651,182	37.12
<b>POTTAWATOMIE</b>					
Wamego	320	1,412.0	26,394	37,268,158	47.89
Kaw Valley	321	1,069.5	216,612	231,666,323	30.89
Onaga-Havensville-Wheaton	322	422.2	33,985	14,348,324	44.02
Rock Creek	323	775.2	21,429	16,612,002	40.19
<b>PRATT</b>					
Pratt	382	1,375.0	32,894	45,229,341	37.23
Skyline Schools	438	346.0	47,937	16,586,201	23.97

## Kansas School Districts: 1998 School Tax Rates for 1999 (Continued)

	U.S.D. #	1998-99 F.T.E. Enrollment	Total Assesed Valuation Per Pupil 1998	1998 Total Assessed Valuation	Total School Levy for 1998-99
<b>RAWLINS</b>					
Herndon	317	100.0	\$51,455	\$5,145,462	27.14
Atwood	318	433.0	35,730	15,471,129	29.54
<b>RENO</b>					
Hutchinson Public Schools	308	4,904.5	33,417	163,480,009	47.14
Nickerson	309	1,355.8	35,188	47,708,285	36.87
Fairfield	310	449.5	55,928	25,139,650	32.41
Pretty Prairie	311	328.7	35,207	11,572,448	35.68
Haven Public Schools	312	1,125.1	36,415	40,970,948	41.95
Buhler	313	2,217.7	35,180	77,825,281	44.43
<b>REPUBLIC</b>					
Pike Valley	426	300.0	36,738	11,021,309	22.02
Belleville	427	606.0	35,786	21,668,555	36.64
Hillcrest Rural	455	152.6	44,565	6,800,619	25.33
<b>RICE</b>					
Sterling	376	531.5	32,803	17,434,738	32.25
Chase	401	182.0	58,029	10,561,317	31.37
Lyons	405	933.9	27,230	25,430,302	41.27
Little River	444	275.3	77,911	21,448,975	39.23
<b>RILEY</b>					
Riley County	378	628.4	24,192	15,201,971	45.26
Manhattan	383	5,830.7	38,976	226,817,316	42.77
Blue Valley	384	303.5	32,248	9,787,202	33.61
<b>ROOKS</b>					
Palco	269	178.5	55,015	9,820,259	45.51
Plainville	270	452.0	43,848	19,819,202	50.06
Stockton	271	436.6	33,789	14,752,479	26.25
<b>RUSH</b>					
LaCrosse	395	357.5	52,097	18,619,643	34.67
Otis-Bison	403	335.5	42,157	14,143,745	21.56
<b>RUSSELL</b>					
Paradise	399	154.0	79,645	12,265,402	26.78
Russell County	407	1,162.0	38,049	44,346,199	37.98
<b>SALINE</b>					
Salina	305	7,298.8	37,926	276,810,799	36.84
Southeast of Saline	306	677.0	63,695	43,121,722	20.00
Ell-Saline	307	461.8	24,699	11,406,009	30.75
<b>SCOTT</b>					
Scott County	466	1,123.0	45,405	50,989,433	37.33
<b>SEDGWICK</b>					
Wichita	259	45,138.0	37,408	1,688,534,862	37.63
Derby	260	6,690.3	33,086	220,783,280	41.32
Haysville	261	4,231.1	17,968	76,026,191	47.80
Valley Center Public Schools	262	2,298.5	24,913	57,374,926	49.10
Mulvane	263	1,939.0	18,026	34,924,659	48.70
Clearwater	264	1,144.0	40,498	46,358,502	42.45
Goddard	265	3,282.0	24,560	80,059,540	49.30
Maize	266	4,895.0	23,758	116,295,278	55.13
Renwick	267	1,807.0	26,191	47,353,113	47.89
Cheney	268	709.6	22,336	15,849,743	52.87
<b>SEWARD</b>					
Liberal	480	4,065.0	31,653	128,670,076	33.89
Kismet-Plains	483	693.5	67,465	46,759,699	37.43
<b>SHAWNEE</b>					
Seaman	345	3,181.7	40,271	128,131,119	44.98
Silver Lake	372	696.8	23,031	16,010,983	41.59
Auburn Washburn	437	4,976.0	48,933	243,050,487	43.37
Shawnee Heights	450	3,385.3	30,509	103,283,411	39.42
Topeka Public Schools	501	13,586.0	35,791	482,350,508	50.97

**Kansas School Districts: 1998 School Tax Rates for 1999 (Concluded)**

	U.S.D. #	1998-99 F.T.E. Enrollment	Total Assesed Valuation Per Pupil 1998	1998 Total Assessed Valuation	Total School Levy for 1998-99
<b>SHERIDAN</b>					
Hoxie Community Schools	412	446.5	\$46,439	\$20,735,070	29.26
<b>SHERMAN</b>					
Goodland	352	1,156.8	41,621	48,146,777	37.98
<b>SMITH</b>					
Smith Center	237	585.5	37,959	22,217,352	27.33
West Smith County	238	195.5	36,478	7,131,447	23.93
<b>STAFFORD</b>					
Stafford	349	333.8	37,895	12,801,051	57.60
St. John-Hudson	350	443.0	43,081	19,106,583	36.41
Macksville	351	295.0	82,000	24,190,037	24.30
<b>STANTON</b>					
Stanton County	452	538.6	180,599	97,433,120	28.20
<b>STEVENS</b>					
Moscow Public Schools	209	193.1	450,774	87,044,407	28.43
Hugoton Public Schools	210	963.5	352,958	340,075,429	25.71
<b>SUMNER</b>					
Wellington	353	1,971.7	22,250	43,870,906	34.99
Conway Springs	356	553.3	23,255	12,866,767	54.33
Belle Plaine	357	838.5	17,809	14,897,007	53.74
Oxford	358	457.0	23,805	10,878,826	49.25
Argonia Public Schools	359	270.0	30,727	8,296,403	30.04
Caldwell	360	344.5	37,304	12,832,583	35.76
South Haven	509	263.5	23,610	6,221,243	29.22
<b>THOMAS</b>					
Brewster	314	160.5	64,566	10,362,763	32.34
Colby Public Schools	315	1,123.5	40,245	45,215,231	39.72
Golden Plains	316	176.0	46,183	8,128,248	37.46
<b>TREGO</b>					
WaKeeney	208	574.5	41,153	23,642,328	32.18
<b>WABAUNSEE</b>					
Mill Creek Valley	329	558.5	37,658	21,032,261	33.85
Wabaunsee East	330	636.0	31,610	20,103,719	21.91
<b>WALLACE</b>					
Wallace County Schools	241	306.0	50,547	15,467,264	40.02
Weskan	242	125.0	60,465	7,558,063	33.46
<b>WASHINGTON</b>					
North Central	221	160.5	55,230	8,864,390	38.94
Washington Schools	222	378.5	27,901	10,462,826	36.59
Barnes	223	392.1	49,617	19,543,962	39.86
Clifton-Clyde	224	389.0	43,084	16,759,560	34.77
<b>WICHITA</b>					
Leoti	467	476.0	53,258	25,350,628	30.90
<b>WILSON</b>					
Altoona-Midway	387	359.5	30,192	10,854,061	25.11
Neodesha	461	764.0	22,258	16,871,832	46.49
Fredonia	484	885.0	31,653	28,012,728	40.45
<b>WOODSON</b>					
Yates Center	366	621.5	33,854	21,040,471	28.52
<b>WYANDOTTE</b>					
Turner-Kansas City	202	3,665.3	25,607	93,231,620	51.66
Piper-Kansas City	203	1,282.0	24,262	31,103,712	51.89
Bonner Springs	204	2,131.1	29,351	62,550,325	58.05
Kansas City	500	20,095.6	25,884	514,490,525	51.42
<b>Kansas</b>		<b>450,191.8</b>	<b>14,672,073</b>	<b>18,849,314,965</b>	

Source: Kansas Department of Education, Web site: [www.ksbe.state.us/pubs.html](http://www.ksbe.state.us/pubs.html)



**Current Expenditure per Pupil in Public Elementary and  
Secondary Schools, by State  
1985-86 - 1995-96, Selected Years**

State	Constant 1995-96 Dollars				
	1985-86	1992-93r	1993-94r	1994-95r	1995-96
Alabama	\$3,641	\$4,077	\$4,265	\$4,525	\$4,716
Alaska	11,790	9,468	9,385	9,207	9,012
Arizona	4,737	4,889	4,872	4,908	4,860
Arkansas	3,773	4,471	4,523	4,580	4,710
California	5,031	5,182	5,200	5,128	5,108
Colorado	5,643	5,571	5,386	5,591	5,521
Connecticut	6,734	8,643	8,953	9,056	8,817
Delaware	6,545	6,801	6,997	7,221	7,267
District of Columbia	7,578	10,211	10,757	9,589	9,565
Florida	5,011	5,761	5,828	5,874	5,894
Georgia	4,211	5,079	5,193	5,334	5,377
Hawaii	5,405	6,184	6,212	6,243	6,051
Idaho	3,526	4,000	4,062	4,324	4,465
Illinois	5,369	6,394	6,227	6,303	6,128
Indiana	4,650	5,793	5,949	5,985	6,040
Iowa	5,139	5,699	5,588	5,632	5,772
Kansas	5,437	5,899	5,980	5,975	5,971
Kentucky	3,530	5,281	5,397	5,359	5,545
Louisiana	4,525	4,800	4,775	4,890	4,988
Maine	4,929	6,583	6,412	6,603	6,546
Maryland	6,314	7,385	7,352	7,443	7,382
Massachusetts	6,478	7,184	7,354	7,485	7,613
Michigan	5,929	7,040	7,035	7,185	7,166
Minnesota	5,595	6,021	6,044	6,163	6,162
Mississippi	3,353	3,667	3,868	4,191	4,250
Missouri	4,528	5,296	5,403	5,530	5,626
Montana	5,808	5,881	5,915	5,847	5,847
Nebraska	5,159	5,785	5,971	6,096	6,083
Nevada	4,884	5,491	5,338	5,301	5,320
New Hampshire	5,028	6,119	6,048	6,018	5,958
New Jersey	7,908	10,206	10,225	10,040	9,955
New Mexico	4,537	4,413	4,502	4,702	4,587
New York	8,534	9,650	9,694	9,885	9,549
North Carolina	4,186	5,163	5,172	5,215	5,090
North Dakota	4,945	4,984	4,938	4,925	4,979
Ohio	5,007	6,238	6,309	6,329	6,266
Oklahoma	4,467	4,721	5,002	4,977	4,881
Oregon	5,879	6,825	6,618	6,611	6,615
Pennsylvania	6,141	7,469	7,379	7,303	7,492
Rhode Island	6,627	7,521	7,749	7,925	7,936
South Carolina	4,342	5,012	5,031	4,928	5,096
South Dakota	4,332	4,723	4,845	4,905	4,780
Tennessee	3,708	4,329	4,384	4,507	4,548
Texas	4,683	5,063	5,175	5,364	5,473
Utah	3,394	3,447	3,633	3,755	3,867
Vermont	5,723	6,949	6,974	6,933	6,837
Virginia	4,998	5,398	5,398	5,472	5,433
Washington	5,510	6,085	6,076	6,066	6,044
West Virginia	5,010	5,991	6,037	6,274	6,325
Wisconsin	5,917	7,020	7,098	7,119	7,094
Wyoming	7,261	6,312	6,233	6,328	6,243
<b>United States</b>	<b>\$5,332</b>	<b>\$6,053</b>	<b>\$6,094</b>	<b>\$6,152</b>	<b>\$6,146</b>

r = revised

Source: National Center for Education Statistics, *Digest of Education Statistics, 1998*,Web site: <http://nces.ed.gov/pubs99>

## Kansas School Districts: Estimates of Poverty for 1995

	U.S.D. #	Total Population Estimate	Population of Children 5 to 17 yrs	Number of Poor Children 5 to 17 Related to Head of House
<b>ALLEN</b>				
Marmaton Valley	256	1,899	384	88
Iola	257	9,474	1,973	334
Humboldt	258	3,179	656	113
<b>ANDERSON</b>				
Garnett	365	6,787	1,346	161
Crest	479	1,436	321	58
<b>ATCHISON</b>				
Atchison County Comm. Schools	377	4,170	912	130
Atchison Public Schools	409	11,937	2,547	433
<b>BARBER</b>				
Barber County North	254	3,836	815	95
South Barber	255	1,719	310	34
<b>BARTON</b>				
Clafin	354	1,376	264	45
Ellinwood Public Schools	355	3,047	614	102
Great Bend	428	18,465	3,694	619
Hoisington	431	4,123	827	57
<b>BOURBON</b>				
Ft. Scott	234	12,698	2,344	459
Uniontown	235	2,313	497	125
<b>BROWN</b>				
Hiawatha	415	6,510	1,331	254
South Brown County	430	3,639	738	151
<b>BUTLER</b>				
Bluestem	205	4,164	1,011	72
Remington-Whitewater	206	3,726	745	37
Circle	375	8,314	1,846	199
Andover	385	9,744	2,208	166
Rose Hill Public Schools	394	6,477	1,678	85
Douglass Public Schools	396	3,666	850	76
Augusta	402	12,224	2,576	285
El Dorado	490	14,312	2,587	302
Flinthills	492	1,465	312	21
<b>CHASE</b>				
Chase County	284	2,969	579	99
<b>CHAUTAUQUA</b>				
Cedar Vale	285	1,198	198	23
Chautauqua County Community	286	2,977	541	130
<b>CHEROKEE</b>				
Riverton	404	3,539	803	49
Columbus	493	7,857	1,524	364
Galena	499	4,020	823	313
Baxter Springs	508	5,209	1,019	248
<b>CHEYENNE</b>				
Cheylin	103	1,321	249	26
St. Francis Community Schools	297	2,411	453	62
<b>CLARK</b>				
Minneola	219	1,052	207	15
Ashland	220	1,431	261	16
<b>CLAY</b>				
Clay Center	379	8,915	1,731	232
<b>CLOUD</b>				
Concordia	333	7,636	1,286	165
Southern Cloud	334	1,551	263	60
<b>COFFEY</b>				
Lebo-Waverly	243	2,652	556	45
Burlington	244	4,243	915	93
Leroy-Gridley	245	1,880	367	34

**Kansas School Districts: Estimates of Poverty for 1995 (Continued)**

	U.S.D. #	Total Population Estimate	Population of Children 5 to 17 yrs	Number of Poor Children 5 to 17 Related to Head of House
<b>COMANCHE</b>				
Comanche County	300	2,147	388	60
<b>COWLEY</b>				
Central	462	1,977	395	88
Udall	463	1,948	466	64
Winfield	465	14,694	2,807	344
Arkansas City	470	17,853	3,644	618
Dexter	471	763	156	4
<b>CRAWFORD</b>				
Northeast	246	4,085	711	158
Cherokee	247	4,822	949	143
Girard	248	5,408	1,118	185
Frontenac Public Schools	249	3,241	536	45
Pittsburg	250	20,635	3,400	726
<b>DECATUR</b>				
Oberlin	294	3,077	571	68
Prairie Heights	295	575	132	22
<b>DICKINSON</b>				
Solomon	393	1,953	392	56
Abilene	435	8,137	1,516	179
Chapman	473	6,417	1,421	163
Rural Vista	481	2,425	451	79
Herington	487	3,294	609	69
<b>DONIPHAN</b>				
Wathena	406	2,016	447	81
Highland	425	1,674	265	54
Troy Public Schools	429	1,840	345	50
Midway Schools	433	1,075	227	44
Elwood	486	1,095	221	38
<b>DOUGLAS</b>				
Baldwin City	348	6,163	1,183	27
Eudora	491	4,462	976	80
Lawrence	497	76,418	10,638	1,433
<b>EDWARDS</b>				
Kinsley-Offerle	347	2,510	467	64
Lewis	502	768	166	25
<b>ELK</b>				
West Elk	282	3,020	486	110
Elk Valley	283	860	173	38
<b>ELLIS</b>				
Ellis	388	2,402	495	36
Victoria	432	2,018	401	53
Hays	489	21,737	4,205	450
<b>ELLSWORTH</b>				
Ellsworth	327	4,264	753	62
Lorraine	328	2,815	531	75
<b>FINNEY</b>				
Holcomb	363	2,343	720	71
Garden City	457	33,069	7,831	1,010
<b>FORD</b>				
Spearville-Windthorst	381	1,271	281	20
Dodge City	443	26,145	5,390	747
Bucklin	459	1,532	375	80
<b>FRANKLIN</b>				
West Franklin	287	4,382	947	65
Central Heights	288	2,766	605	86
Wellsville	289	3,717	841	59
Ottawa	290	13,576	2,652	481
<b>GEARY</b>				
Junction City	475	38,052	6,909	1,249

**Kansas School Districts: Estimates of Poverty for 1995 (Continued)**

	U.S.D. #	Total Population Estimate	Population of Children 5 to 17 yrs	Number of Poor Children 5 to 17 Related to Head of House
<b>GOVE</b>				
Grinnell Public Schools	291	722	143	9
Wheatland	292	1,010	198	28
Quinter Public Schools	293	1,532	343	21
<b>GRAHAM</b>				
West Graham-Morland	280	596	120	13
Hill City	281	2,527	512	57
<b>GRANT</b>				
Ulysses	214	7,658	2,008	280
<b>GRAY</b>				
Cimarron-Ensign	102	2,956	691	56
Montezuma	371	1,479	356	29
Copeland	476	822	214	25
Ingalls	477	870	248	23
<b>GREELEY</b>				
Greeley County	200	1,731	396	30
<b>GREENWOOD</b>				
Madison-Virgil	386	1,703	320	80
Eureka	389	5,194	855	144
Hamilton	390	742	137	7
<b>HAMILTON</b>				
Syracuse	494	2,281	445	56
<b>HARPER</b>				
Anthony-Harper	361	5,474	1,035	143
Attica	511	899	181	47
<b>HARVEY</b>				
Burrton	369	1,485	359	51
Newton	373	20,174	3,895	381
Sedgwick Public Schools	439	1,968	462	46
Halstead	440	4,093	922	107
Hesston	460	3,993	822	71
<b>HASKELL</b>				
Sublette	374	2,241	555	20
Satanta	507	1,617	361	71
<b>HODGEMAN</b>				
Jetmore	227	1,490	268	29
Hanston	228	661	174	19
<b>JACKSON</b>				
North Jackson	335	2,051	442	34
Holton	336	5,517	1,080	89
Royal Valley	337	3,604	868	153
<b>JEFFERSON</b>				
Valley Falls	338	2,551	547	53
Jefferson County North	339	2,543	566	70
Jefferson West	340	4,064	847	43
Oskaloosa Public Schools	341	3,280	635	113
McLouth	342	2,883	602	67
Perry Public Schools	343	5,159	1,157	118
<b>JEWELL</b>				
White Rock	104	1,292	216	29
Mankato	278	1,555	295	49
Jewell	279	1,095	207	21
<b>JOHNSON</b>				
Blue Valley	229	48,242	11,557	198
Spring Hill	230	6,392	1,571	99
Gardner-Edgerton-Antioch	231	9,684	2,064	114
DeSoto	232	10,043	2,296	140
Olathe	233	83,352	18,568	699
Shawnee Mission Public Schools	512	251,233	43,127	1,886

**Kansas School Districts: Estimates of Poverty for 1995 (Continued)**

	U.S.D. #	Total Population Estimate	Population of Children 5 to 17 yrs	Number of Poor Children 5 to 17 Related to Head of House
<b>KEARNY</b>				
Lakin	215	3,017	725	91
Deerfield	216	1,183	299	38
<b>KINGMAN</b>				
Kingman	331	6,579	1,302	143
Cunningham	332	1,782	381	63
<b>KIOWA</b>				
Greensburg	422	2,172	426	53
Mullinville	424	462	102	20
Haviland Public Schools	474	888	171	24
<b>LABETTE</b>				
Parsons	503	11,274	2,182	411
Oswego	504	2,276	445	78
Chetopa	505	1,848	344	75
Labette County	506	7,454	1,558	272
<b>LANE</b>				
Healy Public Schools	468	405	87	13
Dighton	482	1,819	396	43
<b>LEAVENWORTH</b>				
Ft. Leavenworth	207	13,721	2,583	31
Easton	449	3,638	820	75
Leavenworth	453	28,196	5,511	859
Basehor-Linwood	458	6,786	1,524	38
Tonganoxie	464	6,671	1,612	145
Lansing	469	9,730	1,935	141
<b>LINCOLN</b>				
Lincoln	298	2,492	439	52
Sylvan Grove	299	1,029	211	40
<b>LINN</b>				
Pleasanton	344	2,231	451	58
Jayhawk	346	3,322	624	106
Prairie View	362	4,644	973	165
<b>LOGAN</b>				
Oakley	274	2,868	592	82
Triplains	275	582	133	15
<b>LYON</b>				
North Lyon County	251	3,522	828	83
Southern Lyon County	252	2,927	629	55
Emporia	253	27,797	5,243	846
<b>MCPHERSON</b>				
Lindsborg	400	5,697	1,000	56
McPherson	418	14,153	2,849	225
Canton-Galva	419	2,637	622	78
Moundridge	423	3,171	675	50
Inman	448	2,373	511	24
<b>MARION</b>				
Centre	397	1,685	344	34
Peabody-Burns	398	2,566	522	61
Marion	408	3,754	634	63
Durham-Hillsboro-Lehigh	410	4,144	705	51
Goessel	411	1,619	351	52
<b>MARSHALL</b>				
Marysville	364	5,989	1,181	96
Vermillion	380	3,087	618	121
Axtell	488	1,891	439	67
Valley Heights	498	2,401	453	50
<b>MEADE</b>				
Fowler	225	919	167	16
Meade	226	2,186	431	33

**Kansas School Districts: Estimates of Poverty for 1995 (Continued)**

	U.S.D. #	Total Population Estimate	Population of Children 5 to 17 yrs	Number of Poor Children 5 to 17 Related to Head of House
<b>MIAMI</b>				
Osawatomie	367	7,268	1,475	255
Paola	368	10,304	2,147	104
Louisburg	416	5,373	1,195	95
<b>MITCHELL</b>				
Waconda	272	3,101	572	56
Beloit	273	5,196	1,012	80
<b>MONTGOMERY</b>				
Caney Valley	436	3,916	813	152
Coffeyville	445	16,318	3,003	703
Independence	446	13,541	2,576	400
Cherryvale	447	3,279	646	81
<b>MORRIS</b>				
Morris County	417	5,648	1,088	148
<b>MORTON</b>				
Rolla	217	785	186	32
Elkhart	218	2,553	597	88
<b>NEMAHA</b>				
Sabetha	441	4,873	1,019	134
Nemaha Valley Schools	442	3,218	662	52
B & B	451	1,005	241	35
<b>NEOSHO</b>				
Erie-St. Paul	101	5,840	1,227	165
Chanute Public Schools	413	11,152	2,028	387
<b>NESS</b>				
Nes Tre La Go	301	403	98	22
Smoky Hill	302	823	176	24
Ness City	303	1,988	406	24
Bazine	304	609	118	7
<b>NORTON</b>				
Norton Community Schools	211	4,237	700	87
Northern Valley	212	1,000	208	27
West Solomon Valley Schools	213	703	108	16
<b>OSAGE</b>				
Osage City	420	3,886	702	73
Lyndon	421	2,430	446	36
Santa Fe Trail	434	6,365	1,477	177
Burlingame Public Schools	454	2,020	382	45
Marais Des Cygnes Valley	456	1,624	363	40
<b>OSBORNE</b>				
Osborne County	392	2,622	454	84
<b>OTTAWA</b>				
North Ottawa County	239	3,689	735	65
Twin Valley	240	2,068	413	51
<b>PAWNEE</b>				
Ft. Larned	495	7,201	1,447	188
Pawnee Heights	496	745	131	1
<b>PHILLIPS</b>				
Eastern Heights	324	983	192	35
Phillipsburg	325	3,856	707	43
Logan	326	1,088	199	32
<b>POTTAWATOMIE</b>				
Wamego	320	6,763	1,551	171
Kaw Valley	321	5,930	1,378	103
Onaga-Havensville-Wheaton	322	2,404	506	46
Rock Creek	323	3,885	723	64
<b>PRATT</b>				
Pratt	382	8,167	1,543	133
Skyline Schools	438	1,375	338	84

**Kansas School Districts: Estimates of Poverty for 1995 (Continued)**

	U.S.D. #	Total Population Estimate	Population of Children 5 to 17 yrs	Number of Poor Children 5 to 17 Related to Head of House
<b>RAWLINS</b>				
Herndon	317	481	105	25
Atwood	318	2,219	453	49
<b>RENO</b>				
Hutchinson Public Schools	308	34,511	5,802	1,030
Nickerson	309	7,504	1,580	293
Fairfield	310	2,784	535	82
Pretty Prairie	311	1,542	290	15
Haven Public Schools	312	6,208	1,387	195
Buhler	313	11,157	2,431	94
<b>REPUBLIC</b>				
Pike Valley	426	1,351	249	23
Belleville	427	3,895	640	97
Hillcrest Rural	455	981	163	31
<b>RICE</b>				
Sterling	376	2,967	564	80
Chase	401	1,066	229	53
Lyons	405	4,019	805	143
Little River	444	1,890	413	68
<b>RILEY</b>				
Riley County	378	3,398	664	48
Manhattan	383	49,343	7,030	1,054
Blue Valley	384	1,493	314	61
<b>ROOKS</b>				
Palco	269	945	197	30
Plainville	270	2,659	572	77
Stockton	271	2,342	432	74
<b>RUSH</b>				
LaCrosse	395	2,352	373	74
Otis-Bison	403	1,728	343	33
<b>RUSSELL</b>				
Paradise	399	951	177	32
Russell County	407	7,173	1,256	204
<b>SALINE</b>				
Salina	305	45,987	8,719	1,221
Southeast of Saline	306	2,832	609	46
Ell-Saline	307	1,658	420	81
<b>SCOTT</b>				
Scott County	466	5,089	1,108	87
<b>SEDGWICK</b>				
Wichita	259	328,952	60,187	11,009
Derby	260	28,565	7,171	770
Haysville	261	16,818	3,983	368
Valley Center Public Schools	262	10,681	2,566	80
Mulvane	263	9,163	2,196	149
Clearwater	264	4,600	1,145	70
Goddard	265	10,643	2,504	154
Maize	266	11,284	2,961	144
Renwick	267	6,424	1,623	75
Cheney	268	2,756	648	49
<b>SEWARD</b>				
Liberal	480	18,297	4,123	782
Kismet-Plains	483	2,821	687	69
<b>SHAWNEE</b>				
Seaman	345	17,031	3,997	353
Silver Lake	372	2,864	661	2
Auburn Washburn	437	21,986	4,821	296
Shawnee Heights	450	15,897	3,811	293
Topeka Public Schools	501	104,593	17,751	3,483

**Kansas School Districts: Estimates of Poverty for 1995 (Concluded)**

	U.S.D. #	Total Population Estimate	Population of Children 5 to 17 yrs	Number of Poor Children 5 to 17 Related to Head of House
<b>SHERIDAN</b>				
Hoxie Community Schools	412	2,140	466	57
<b>SHERMAN</b>				
Goodland	352	6,624	1,290	213
<b>SMITH</b>				
Smith Center	237	3,596	619	94
West Smith County	238	1,030	191	25
<b>STAFFORD</b>				
Stafford	349	1,778	303	62
St. John-Hudson	350	2,136	410	46
Macksville	351	1,522	306	46
<b>STANTON</b>				
Stanton County	452	2,313	536	69
<b>STEVENS</b>				
Moscow Public Schools	209	771	197	30
Hugoton Public Schools	210	4,690	1,046	149
<b>SUMNER</b>				
Wellington	353	10,513	2,257	174
Conway Springs	356	2,755	693	32
Belle Plaine	357	3,462	795	71
Oxford	358	2,120	474	68
Argonia Public Schools	359	1,258	268	61
Caldwell	360	1,996	360	116
South Haven	509	1,037	224	64
<b>THOMAS</b>				
Brewster	314	660	144	14
Colby Public Schools	315	6,954	1,457	187
Golden Plains	316	786	153	9
<b>TREGO</b>				
WaKeeney	208	3,154	627	70
<b>WABAUNSEE</b>				
Mill Creek Valley	329	3,251	637	80
Wabaunsee East	330	3,066	606	36
<b>WALLACE</b>				
Wallace County Schools	241	1,456	290	40
Weskan	242	357	98	16
<b>WASHINGTON</b>				
North Central	221	942	176	81
Washington Schools	222	2,203	398	34
Barnes	223	2,915	568	44
Clifton-Clyde	224	2,135	418	38
<b>WICHITA</b>				
Leoti	467	2,756	655	73
<b>WILSON</b>				
Altoona-Midway	387	1,839	402	75
Neodesha	461	3,929	773	164
Fredonia	484	5,147	962	145
<b>WOODSON</b>				
Yates Center	366	3,368	645	108
<b>WYANDOTTE</b>				
Turner-Kansas City	202	18,158	3,951	493
Piper-Kansas City	203	4,597	1,147	77
Bonner Springs	204	11,070	2,236	247
Kansas City	500	119,483	24,363	7,256
<b>Kansas</b>		<b>2,579,148</b>	<b>505,871</b>	<b>65,999</b>

Source: U.S. Census Bureau, Web site: <http://www.census.gov/hhes/www/saipe/saipe95/school.html>



Location of Higher Educational Institutions, Fall 1998

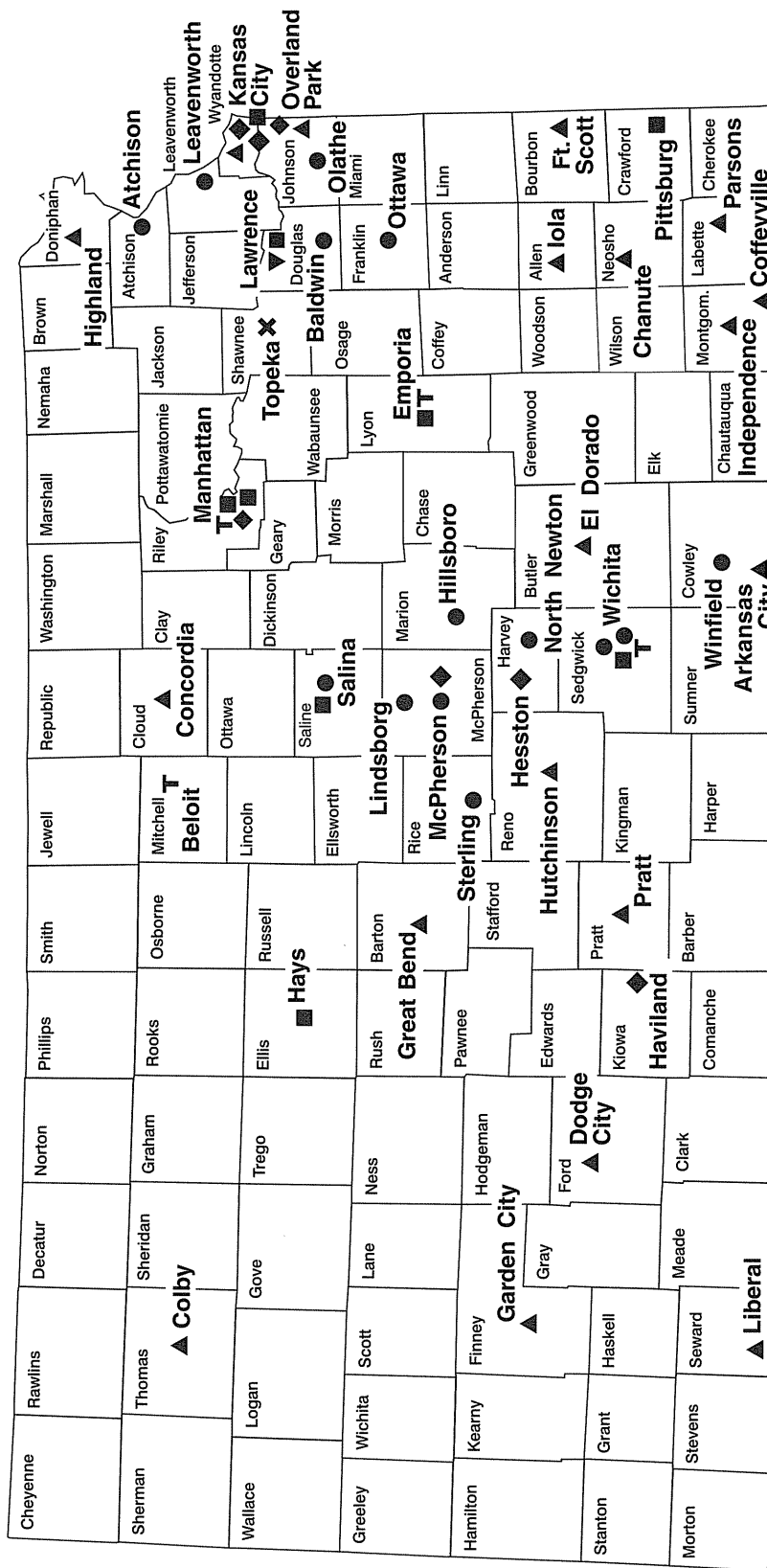

KEY

- State Educational Institution
- Federally-Funded University
- ▲ Municipal University
- ▼ Public Community College
- ◆ Four-Year Private Educational Institution
- ◆ Two-Year Private Educational Institution
- ▲ Technical College

Source: Kansas Legislative Research Department.

**Enrollment in Kansas' Four-Year Colleges and Universities  
Spring 1998**

Institution, Location	Head Count			Full-time Equivalent Enrollment
	Resident	Non-resident	Total	
<b>Regents Institutions</b>				
Emporia State University, Emporia	4,842	383	5,225	4,370
Fort Hays State University, Hays	4,853	368	5,221	4,306
Kansas State University, Manhattan	14,802	2,856	17,658	15,323
Kansas State Veterinary Medical Center, Manhattan	193	183	376	603
Kansas State University, Salina	750	25	775	543
Pittsburg State University, Pittsburg	4,956	993	5,949	5,011
University of Kansas, Lawrence	16,066	7,782	23,848	20,787
University of Kansas Medical Center,	1,687	679	2,366	0
Wichita State University, Wichita	12,373	1,836	14,209	9,176
Total Enrollment	60,522	15,105	75,627	60,119
<b>Municipal University:</b>				
Washburn University, Topeka	5,704	314	6,018	4,342
<b>Private Colleges and Universities:</b>				
Baker University, Baldwin	1,477	578	2,055	1,768
Benedictine College, Atchison	546	446	992	784
Bethany College, Lindsborg	312	297	609	636
Bethel College, North Newton	372	158	530	531
Friends University, Wichita	2,450	260	2,710	2,665
Kansas Newman College, Wichita	1,715	209	1,924	1,191
Kansas Wesleyan College, Salina	457	173	630	533
McPherson College, McPherson	262	189	451	432
Mid-America Nazarene College, Olathe	827	507	1,334	1,293
Ottawa University, Ottawa	1,091	2,790	3,881	1,846
St. Mary College, Leavenworth	353	186	539	407
Southwestern College, Winfield	716	152	868	624
Sterling College, Sterling	242	160	402	427
Tabor College, Hillsboro	354	166	520	540
Total Enrollment	11,174	6,271	17,445	13,677
<b>Total All Four-Year Colleges and Universities</b>	<b>77,400</b>	<b>21,690</b>	<b>99,090</b>	<b>78,138</b>

Source: Kansas Legislative Research Department, *Kansas Higher Education Enrollment Report, Report No. 108*, Spring 1998.

**Enrollment in Kansas' Two-Year Colleges  
Spring 1998**

Institution, Location	Head Count			Full-time Equivalent Enrollment
	Resident	Non-resident	Total	
<b>Public Community Colleges:</b>				
Allen County (Iola)	1,573	44	1,617	892
Barton County (Great Bend)	3,384	37	3,421	1,380
Butler County (El Dorado)	6,616	466	7,082	3,592
Cloud County (Concordia)	2,916	63	2,979	1,299
Coffeyville	1,692	98	1,790	841
Colby	2,062	133	2,195	1,136
Cowley County (Arkansas City)	3,400	80	3,480	1,873
Dodge City	4,207	240	4,447	2,108
Fort Scott	1,283	192	1,475	886
Garden City	2,010	139	2,149	1,073
Highland	2,444	91	2,535	1,160
Hutchinson	3,491	58	3,549	2,038
Independence	912	530	1,442	697
Johnson County (Overland Park)	13,576	724	14,300	7,037
Kansas City	4,888	176	5,064	2,504
Labette County (Parsons)	1,204	57	1,261	620
Neosho County (Chanute)	1,237	22	1,259	603
Pratt	1,241	31	1,272	623
Seward County (Liberal)	1,701	194	1,895	846
<b>Total Enrollment</b>	<b>59,837</b>	<b>3,375</b>	<b>63,212</b>	<b>31,208</b>
<b>Private Colleges:</b>				
Central College (McPherson)	175	47	222	215
Donnelly College (Kansas City)	351	80	431	251
Hesston College	159	272	431	399
<b>Total Enrollment</b>	<b>685</b>	<b>399</b>	<b>1,084</b>	<b>865</b>
<b>Total Public &amp; Private Two-Year Colleges</b>	<b>60,522</b>	<b>3,774</b>	<b>64,296</b>	<b>32,073</b>

**Other Institutions  
Spring 1998**

Institution, Location	Head Count			Full-time Equivalent Enrollment
	Resident	Non-resident	Total	
Barclay College (Haviland)	86	36	122	110
Central Baptist Seminary (Kansas City)	156	5	161	121
Haskell Indian Junior College (Lawrence)	190	586	776	908
KC College and Bible School (Overland Pk.)	32	22	54	28
Manhattan Christian College (Manhattan)	289	0	289	245
<b>Total Enrollment</b>	<b>753</b>	<b>649</b>	<b>1,402</b>	<b>1,412</b>

Source: Kansas Legislative Research Department, *Kansas Higher Education Enrollment Report*, Report No. 108, Spring 1998.

**Enrollment in Kansas' Four-Year Colleges and Universities  
Fall 1998**

Institution, Location	Head Count			Full-time Equivalent Enrollment
	Resident	Non-resident	Total	
<b>Regents Institutions</b>				
Emporia State University, Emporia	4,989	430	5,419	4,610
Fort Hays State University, Hays	5,006	395	5,401	4,503
Kansas State University, Manhattan	16,450	3,162	19,612	17,037
Kansas State Veterinary Medical Center, Manhattan	195	200	395	641
Kansas State University, Salina	849	29	878	659
Pittsburg State University, Pittsburg	5,096	1,162	6,258	5,355
University of Kansas, Lawrence	17,150	8,005	25,155	22,233
University of Kansas Medical Center,	1,753	717	2,470	0
Wichita State University, Wichita	12,914	1,859	14,773	9,826
<b>Total Enrollment</b>	<b>64,402</b>	<b>15,959</b>	<b>80,361</b>	<b>64,864</b>
<b>Municipal University:</b>				
Washburn University, Topeka	5,660	405	6,065	4,522
<b>Private Colleges and Universities:</b>				
Baker University, Baldwin	1,795	610	2,405	2,086
Benedictine College, Atchison	753	531	1,284	933
Bethany College, Lindsborg	381	213	594	629
Bethel College, North Newton	347	171	518	519
Friends University, Wichita	2,718	309	3,027	3,008
Kansas Newman College, Wichita	1,638	265	1,903	1,222
Kansas Wesleyan College, Salina	492	243	735	604
McPherson College, McPherson	284	223	507	487
Mid-America Nazarene College, Olathe	856	572	1,428	1,405
Ottawa University, Ottawa	1,156	3,079	4,235	1,986
St. Mary College, Leavenworth	392	146	538	435
Southwestern College, Winfield	818	165	983	718
Sterling College, Sterling	280	194	474	509
Tabor College, Hillsboro	336	176	512	478
<b>Total Enrollment</b>	<b>12,246</b>	<b>6,897</b>	<b>19,143</b>	<b>15,019</b>
<b>Total All Four-Year Colleges and Universities</b>	<b>82,308</b>	<b>23,261</b>	<b>105,569</b>	<b>84,405</b>

Source: Kansas Legislative Research Department, *Kansas Higher Education Enrollment Report, Fall 1998*.

**Enrollment in Kansas' Two-Year Colleges  
Fall 1998**

Institution, Location	Head Count			Full-time Equivalent Enrollment
	Resident	Non-resident	Total	
<b>Public Community Colleges:</b>				
Allen County (Iola)	1,734	63	1,797	1,068
Barton County (Great Bend)	4,013	100	4,113	1,616
Butler County (El Dorado)	6,723	443	7,166	3,742
Cloud County (Concordia)	2,960	92	3,052	1,400
Coffeyville	1,757	176	1,933	975
Colby	1,917	193	2,110	1,193
Cowley County (Arkansas City)	3,625	134	3,759	1,978
Dodge City	2,057	184	2,241	1,258
Fort Scott	1,284	271	1,555	1,023
Garden City	2,136	144	2,280	1,182
Highland	2,241	131	2,372	1,153
Hutchinson	3,682	88	3,770	2,205
Independence	771	557	1,328	771
Johnson County (Overland Park)	14,087	958	15,045	7,282
Kansas City	5,162	255	5,417	2,854
Labette County (Parsons)	1,314	99	1,413	714
Neosho County (Chanute)	1,415	117	1,532	796
Pratt	1,452	61	1,513	790
Seward County (Liberal)	1,853	313	2,166	986
<b>Total Enrollment</b>	<b>60,183</b>	<b>4,379</b>	<b>64,562</b>	<b>32,986</b>
<b>Private Colleges:</b>				
Central College (McPherson)	174	72	246	221
Donnelly College (Kansas City)	331	50	381	231
Hesston College	166	243	409	360
<b>Total Enrollment</b>	<b>671</b>	<b>365</b>	<b>1,036</b>	<b>812</b>
<b>Total Public &amp; Private Two-Year Colleges</b>	<b>60,854</b>	<b>4,744</b>	<b>65,598</b>	<b>33,798</b>

**Other Institutions  
Fall 1998**

Institution, Location	Head Count			Full-time Equivalent Enrollment
	Resident	Non-resident	Total	
Barclay College (Haviland)	83	34	117	108
Central Baptist Seminary (Kansas City)	156	1	157	137
Haskell Indian Junior College (Lawrence)	221	677	898	1,046
KC College and Bible School (Overland Pk.)	38	24	62	31
Manhattan Christian College (Manhattan)	344	0	344	292
<b>Total Enrollment</b>	<b>842</b>	<b>736</b>	<b>1,578</b>	<b>1,614</b>

Source: Kansas Legislative Research Department, *Kansas Higher Education Enrollment Report, Fall 1998*.

**Enrollment in Kansas' Technical Colleges  
Spring 1998**

Institution, Location	Head Count			Full-time Equivalent Enrollment
	Resident	Non-resident	Total	
Technical Colleges:				
Flint Hills Technical College Emporia	489	0	489	243
Manhattan Area Technical College Manhattan	293	0	293	388
North Central Kansas Technical College Beloit	378	0	378	378
Wichita Area Technical College Wichita	1,441	0	1,441	480
<b>Total Enrollment</b>	<b>2,601</b>	<b>0</b>	<b>2,601</b>	<b>1,489</b>

Source: Kansas Legislative Research Department, *Kansas Higher Education Enrollment Report, Report No. 108:* Spring 1998.

**Enrollment in Kansas' Technical Colleges  
Fall 1998**

Institution, Location	Head Count			Full-time Equivalent Enrollment
	Resident	Non-resident	Total	
Technical Colleges:				
Flint Hills Technical College Emporia	663	0	663	360
Manhattan Area Technical College Manhattan	358	0	358	426
North Central Kansas Technical College Beloit	434	0	434	434
Wichita Area Technical College Wichita	1,940	0	1,940	581
<b>Total Enrollment</b>	<b>3,395</b>	<b>0</b>	<b>3,395</b>	<b>1,801</b>

Source: Kansas Legislative Research Department, *Kansas Higher Education Enrollment Report, Report No. 109:* Fall 1998.

**Educational Attainment by County, 1990  
Persons 25 Years and Older**

County	Less than 9th Grade		9-12th Grade, No Diploma		High School Graduate		Some College, No Degree		Associate Degree		Bachelor's Degree		Graduate or Professional Degree		Total
Allen	1,136	1,298	3,289	1,855	697	768	402	9,445							
Anderson	955	592	2,099	847	282	260	161	5,196							
Atchison	1,112	1,238	4,762	1,476	465	763	626	10,442							
Barber	376	449	1,557	821	277	400	116	3,996							
Barton	1,948	2,264	6,186	4,800	1,321	1,863	739	19,121							
Bourbon	1,348	1,223	3,330	1,919	646	839	542	9,847							
Brown	699	891	3,077	1,322	441	651	266	7,347							
Butler	2,162	3,932	10,967	7,657	1,940	3,775	1,692	32,125							
Chase	173	287	859	408	73	193	91	2,084							
Chautauqua	487	447	1,131	610	152	254	81	3,162							
Cherokee	1,664	2,468	5,305	2,344	633	879	554	13,847							
Cheyenne	388	208	836	444	125	245	61	2,307							
Clark	151	133	544	468	121	205	95	1,717							
Clay	697	706	2,602	1,150	318	573	263	6,309							
Cloud	860	941	2,739	1,302	615	612	425	7,494							
Coffey	739	550	2,298	1,073	177	576	176	5,589							
Comanche	189	169	579	364	83	159	83	1,626							
Cowley	2,431	3,073	7,565	5,616	1,591	2,359	1,202	23,837							
Crawford	2,698	3,025	6,914	4,633	1,131	2,542	1,698	22,641							
Decatur	347	261	1,057	614	158	281	104	2,822							
Dickinson	1,036	1,549	5,552	2,493	584	936	581	12,731							
Doniphan	651	742	2,060	880	331	338	165	5,167							
Douglas	1,627	3,095	10,669	8,958	1,695	9,192	7,072	42,308							
Edwards	362	266	975	567	131	266	82	2,649							
Elk	425	367	873	425	78	175	78	2,421							
Ellis	1,813	1,170	4,737	3,366	700	2,591	1,019	15,396							
Ellsworth	626	445	1,614	1,122	176	401	184	4,568							
Finney	2,456	2,797	4,859	4,024	1,322	1,712	881	18,051							
Ford	1,824	1,962	4,569	3,682	1,225	1,984	951	16,197							
Franklin	1,300	1,886	5,940	2,451	548	1,208	589	13,922							
Geariy	908	1,788	6,172	3,983	992	1,539	832	16,214							
Gove	312	151	814	482	154	230	72	2,215							
Graham	304	248	795	598	162	275	74	2,456							
Grant	548	475	1,412	928	192	354	207	4,116							
Gray	633	367	970	619	264	334	79	3,266							

**Educational Attainment by County, 1990  
Persons 25 Years and Older (Continued)**

County	Less than 9th Grade		9-12th Grade, No Diploma		High School Graduate		Some College, No Degree		Associate Degree		Bachelor's Degree		Graduate or Professional Degree		Total
Greeley	98	101	431	244	65	117	72	1,128							
Greenwood	641	724	2,331	1,013	212	387	182	5,490							
Hamilton	183	253	538	351	103	178	33	1,639							
Harper	493	590	2,094	1,019	228	393	147	4,964							
Harvey	1,625	2,120	6,760	4,400	1,010	2,724	1,330	19,969							
Haskell	321	232	757	526	171	234	77	2,318							
Hodgeman	92	130	549	313	136	182	73	1,475							
Jackson	688	731	3,606	1,300	296	534	234	7,389							
Jefferson	842	1,131	4,682	2,039	301	921	483	10,399							
Jewell	265	323	1,250	665	195	261	96	3,055							
Johnson	5,175	11,309	49,958	56,078	14,811	64,739	28,662	230,732							
Kearny	318	309	698	627	145	197	103	2,397							
Kingman	713	537	2,051	1,257	325	498	164	5,545							
Kiowa	238	309	802	581	189	259	103	2,481							
Labette	1,841	2,125	4,965	3,448	1,109	1,039	820	15,347							
Lane	153	150	550	384	82	189	96	1,604							
Leavenworth	2,304	4,207	14,002	9,200	2,241	5,448	4,603	42,005							
Lincoln	360	230	985	577	178	208	99	2,637							
Linn	809	652	2,382	914	258	415	164	5,594							
Logan	227	226	767	381	155	258	75	2,089							
Lyon	1,562	2,034	6,971	4,156	848	2,630	1,614	19,815							
McPherson	1,899	1,897	5,817	3,806	962	2,226	806	17,413							
Marion	1,228	1,079	3,243	1,578	370	855	455	8,808							
Marshall	1,109	689	3,869	1,205	315	583	231	8,001							
Meade	325	257	946	621	206	363	122	2,840							
Miami	1,318	1,941	6,192	2,825	871	1,295	702	15,144							
Mitchell	432	404	1,929	916	365	501	257	4,804							
Montgomery	2,877	4,011	7,873	5,389	1,876	2,330	1,134	25,490							
Morris	370	446	1,890	877	143	321	211	4,258							
Morton	211	308	837	344	100	253	95	2,148							
Nemaha	1,071	579	3,288	814	193	536	296	6,777							
Neosho	1,099	1,469	3,846	2,583	965	886	410	11,258							
Ness	381	237	1,103	592	149	262	84	2,808							
Norton	517	456	1,484	980	239	365	175	4,216							
Osage	1,014	1,327	4,661	1,942	248	679	266	10,137							



**Educational Attainment by County, 1990  
Persons 25 Years and Older (Concluded)**

County	Less than 9th Grade		9-12th Grade, No Diploma		High School Graduate		Some College, No Degree		Associate Degree		Bachelor's Degree		Graduate or Professional Degree		Total
Osborne	479	350	1,413	586	260	311	69	3,468							
Ottawa	303	435	1,489	834	281	414	131	3,887							
Pawnee	419	499	1,714	1,307	324	586	267	5,116							
Phillips	738	463	1,769	793	343	386	118	4,610							
Pottawatomie	846	989	4,426	1,874	366	1,119	448	10,068							
Pratt	494	647	2,010	1,665	391	843	422	6,472							
Rawlins	306	152	909	507	123	257	79	2,333							
Reno	3,358	5,935	13,109	9,615	2,990	4,307	1,837	41,151							
Republic	511	524	1,886	1,013	352	359	131	4,776							
Rice	587	730	2,538	1,428	396	895	414	6,988							
Riley	885	1,657	8,092	7,749	1,712	5,790	4,680	30,565							
Rooks	462	597	1,672	738	166	335	114	4,084							
Rush	514	250	992	576	140	213	108	2,793							
Russell	712	731	2,152	1,100	161	500	294	5,650							
Saline	2,040	3,540	11,683	6,972	1,932	3,689	1,922	31,778							
Scott	443	332	1,154	832	174	316	154	3,405							
Sedgwick	14,091	30,325	80,908	59,347	12,078	38,969	17,150	252,868							
Seward	1,424	1,577	3,417	2,401	739	846	406	10,810							
Shawnee	5,989	10,352	37,830	23,649	3,575	15,595	7,805	104,795							
Sheridan	247	128	759	548	78	195	75	2,030							
Sherman	515	594	1,591	858	330	390	164	4,442							
Smith	584	397	1,566	661	185	291	85	3,769							
Stafford	288	488	1,231	808	224	430	171	3,640							
Stanton	177	148	438	316	89	183	55	1,406							
Stevens	296	387	1,108	736	183	337	108	3,155							
Sumner	1,381	2,469	6,982	3,349	744	1,281	614	16,820							
Thomas	289	440	1,746	1,195	534	512	272	4,988							
Trego	435	260	910	512	138	201	108	2,564							
Wabaunsee	287	417	2,157	867	83	341	207	4,359							
Wallace	97	158	396	221	132	121	22	1,147							
Washington	1,054	445	1,890	789	209	397	155	4,939							
Wichita	295	193	549	344	126	142	74	1,723							
Wilson	721	1,082	2,709	1,394	375	548	258	7,087							
Woodson	444	412	1,146	536	130	193	51	2,912							
Wyandotte	11,056	19,232	36,022	18,598	5,223	6,726	3,676	100,533							
<b>Kansas</b>	<b>120,951</b>	<b>172,321</b>	<b>514,177</b>	<b>342,964</b>	<b>85,146</b>	<b>221,016</b>	<b>109,361</b>	<b>1,565,936</b>							

Source: U.S. Bureau of the Census, 1990 Census of Population and Housing, STF3A.

**Scholastic Assessment Test\* Score Averages, by State,  
1987-1997, Selected Years**

State	1987		1994		1995		1996		1997		% of Grads. Taking SAT 1997**
	Verbal	Mathe- matical	Verbal	Mathe- matical	Verbal	Mathe- matical	Verbal	Mathe- matical	Verbal	Mathe- matical	
Alabama	553	535	556	547	565	555	565	558	561	555	8
Alaska	521	504	510	502	521	513	521	513	520	517	48
Arizona	539	526	519	519	524	520	525	521	523	522	29
Arkansas	556	540	552	537	556	542	566	550	567	558	6
California	500	507	489	506	492	509	495	511	496	514	45
Colorado	542	535	532	534	538	538	536	538	536	539	30
Connecticut	515	499	502	497	507	502	507	504	509	507	79
Delaware	517	496	505	491	505	494	508	495	505	498	65
Dist. of Columbia	482	462	479	468	485	471	489	473	490	475	60
Florida	501	497	490	492	497	496	498	496	499	499	50
Georgia	478	470	474	474	483	477	484	477	486	481	63
Hawaii	481	502	477	504	483	507	485	510	483	512	54
Idaho	548	542	537	529	544	532	543	536	544	539	15
Illinois	539	540	553	562	563	574	564	575	562	578	14
Indiana	492	487	488	493	492	494	494	494	494	497	57
Iowa	588	586	580	586	589	595	590	600	589	601	5
Kansas	572	562	568	565	576	571	579	571	578	575	9
Kentucky	554	538	549	543	552	542	549	544	548	546	12
Louisiana	548	530	556	549	560	552	559	550	560	553	10
Maine	510	493	497	490	504	497	504	498	507	504	67
Maryland	513	502	505	503	506	503	507	504	507	507	64
Massachusetts	511	500	502	500	505	502	507	504	508	508	80
Michigan	534	533	547	554	559	565	557	565	557	566	11
Minnesota	548	549	569	576	580	591	582	593	582	592	9
Mississippi	561	540	559	546	572	557	569	557	567	551	4
Missouri	549	538	560	554	569	566	570	569	567	568	9
Montana	555	548	540	542	549	553	546	547	545	548	22
Nebraska	563	562	557	559	568	570	567	568	562	564	9
Nevada	516	508	506	508	511	508	508	507	508	509	32
New Hampshire	527	512	515	510	520	515	520	514	521	518	70
New Jersey	502	493	494	500	496	503	498	505	497	508	69

**Scholastic Assessment Test\* Score Averages, by State,  
1987-1997, Selected Years (Concluded)**

State	1987		1994		1995		1996		1997		% of Grads. Taking SAT 1997**
	Verbal	Mathe- matical	Verbal	Mathe- matical	Verbal	Mathe- matical	Verbal	Mathe- matical	Verbal	Mathe- matical	
New Mexico	559	544	550	546	559	549	554	548	554	545	12
New York	501	495	492	497	495	498	497	499	495	502	74
North Carolina	477	468	482	482	488	482	490	486	490	488	59
North Dakota	583	573	570	573	587	602	596	599	588	595	5
Ohio	532	521	533	531	536	535	536	535	535	536	25
Oklahoma	560	539	557	554	565	553	566	557	568	560	8
Oregon	521	509	513	515	525	522	523	521	525	524	50
Pennsylvania	505	491	494	489	496	489	498	492	498	495	72
Rhode Island	509	492	496	488	502	490	501	491	499	493	70
South Carolina	474	466	473	473	478	473	480	474	479	474	56
South Dakota	587	577	558	563	579	576	574	566	574	570	4
Tennessee	563	543	562	553	571	560	563	552	564	556	13
Texas	493	486	489	500	495	501	495	500	494	501	49
Utah	577	557	582	573	585	576	583	575	576	570	4
Vermont	518	500	504	498	506	499	506	500	508	502	69
Virginia	511	499	501	495	504	494	507	496	506	497	69
Washington	532	519	511	512	519	517	519	519	523	523	46
West Virginia	534	519	516	507	525	509	526	506	524	508	18
Wisconsin	550	551	562	575	574	585	577	586	579	590	7
Wyoming	557	551	535	541	551	544	544	544	543	543	12
<b>United States</b>	<b>507</b>	<b>501</b>	<b>499</b>	<b>504</b>	<b>504</b>	<b>506</b>	<b>505</b>	<b>508</b>	<b>505</b>	<b>511</b>	<b>42</b>

\* - Formerly known as the Scholastic Aptitude Test.

\*\* - Based on the number of high school graduates in 1997 as projected by the Western Interstate Commission for Higher Education and the number of 1997 seniors who took the SAT.

Note: Possible scores on each part of the SAT range from 200 to 800. Rankings of states based on SAT scores alone are invalid because of the varying proportions of students in each state taking the tests.

Source: National Center for Education Statistics, *Digest of Education Statistics, 1998*, Web site: <http://nces.ed.gov/pubsgq/>

## Public Library Service, by State, FY 1996

	Number of Public Libraries	Library Visits		Reference Transactions		Total Circulation	
		Total in 1,000s	Per Capita	Total in 1,000s	Per Capita	Total in 1,000s	Per Capita
Alabama	205	12,657	3.2	1,962	0.5	15,090	3.9
Alaska	85	2,893	4.8	424	0.7	3,796	6.2
Arizona	40	18,729	4.6	4,396	1.1	26,745	6.5
Arkansas	37	5,556	2.5	972	0.4	9,436	4.2
California	171	117,449	3.7	35,228	1.1	152,017	4.7
Colorado	108	18,196	4.8	5,495	1.4	31,930	8.4
Connecticut	195	19,649	6.0	3,999	1.2	27,129	8.3
Delaware	30	2,267	3.4	394	0.6	3,139	4.7
District of Columbia	1	1,980	3.6	1,289	2.4	1,526	2.8
Florida	98	(S)	(S)	30,217	2.2	75,509	5.4
Georgia	55	19,831	2.7	5,516	0.8	32,935	4.6
Hawaii	1	3,429	2.9	798	0.7	7,375	6.2
Idaho	106	5,061	5.1	873	0.9	7,703	7.7
Illinois	617	54,777	5.2	15,043	1.4	80,815	7.7
Indiana	238	28,488	5.6	8,059	1.6	53,132	10.5
Iowa	529	14,123	5.0	(S)	(S)	25,080	8.8
Kansas	324	11,370	5.4	2,822	1.3	20,249	9.6
Kentucky	116	10,812	3.0	1,769	0.5	19,527	5.3
Louisiana	65	11,368	2.6	2,952	0.7	18,662	4.3
Maine	268	(S)	(S)	(S)	(S)	7,931	7.7
Maryland	24	17,798	3.5	6,337	1.3	45,375	9.0
Massachusetts	370	(S)	(S)	(S)	(S)	44,328	7.3
Michigan	383	35,293	3.8	8,051	0.9	49,773	5.4
Minnesota	130	22,541	4.9	6,072	1.3	43,739	9.6
Mississippi	47	6,397	2.4	1,086	0.4	8,579	3.2
Missouri	148	21,563	4.3	5,161	1.0	39,347	7.9
Montana	82	3,007	3.7	571	0.7	5,001	6.1
Nebraska	230	7,286	5.2	947	0.7	10,626	7.6
Nevada	23	6,060	3.8	1,183	0.7	7,954	5.0
New Hampshire	229	5,458	4.7	875	0.8	8,637	7.4
New Jersey	307	37,531	4.8	7,424	0.9	46,921	6.0
New Mexico	72	7,212	5.4	1064	0.8	7,355	5.5
New York	740	86,893	5.2	32,177	1.9	121,478	7.3
North Carolina	75	25,000	3.5	6,308	0.9	40,139	5.6
North Dakota	79	2,214	4.1	417	0.8	3,943	7.2

**Public Library Service, by State, FY 1996  
(Concluded)**

	Number of Public Libraries	Library Visits		Reference Transactions		Total Circulation	
		Total in 1,000s	Per Capita	Total in 1,000s	Per Capita	Total in 1,000s	Per Capita
Ohio	250	56,890	5.1	16,485	1.5	138,055	12.4
Oklahoma	114	11,091	4.3	1,893	0.7	16,089	6.3
Oregon	124	(S)	(S)	2,220	0.7	29,495	10.0
Pennsylvania	460	37,510	3.2	7,612	0.7	54,542	4.7
Rhode Island	50	5,596	5.6	862	0.9	6,783	6.8
South Carolina	40	10,525	2.9	3,898	1.1	16,123	4.4
South Dakota	112	2,756	5.1	(S)	(S)	4,765	8.9
Tennessee	141	13,660	2.6	4,282	0.8	20,057	3.9
Texas	500	47,053	2.8	15,447	0.9	72,152	4.2
Utah	70	8637	4.5	2356	1.2	17,737	9.3
Vermont	197	(S)	(S)	(S)	(S)	3,728	7.0
Virginia	90	29,393	4.5	6,978	1.1	48,529	7.4
Washington	69	(S)	(S)	(S)	(S)	53,229	10.0
West Virginia	97	6,524	3.6	1,687	0.9	8,315	4.6
Wisconsin	381	27,772	5.4	6,009	1.2	46,421	9.0
Wyoming	23	2,529	5.2	556	1.2	3,686	7.6
<b>United States</b>	<b>8,946</b>	<b>1,013,798</b>	<b>4.0</b>	<b>284,513</b>	<b>1.1</b>	<b>1,642,625</b>	<b>6.5</b>

Note: (S) Data are suppressed (item response rate less than 70 percent).

Source: National Center for Education Statistics, *Public Libraries in the United States: FY 1996, February 1999.*

**Public Library Materials, by State, FY 1996**

	Number of Public Libraries	Books and Serial Volumes		Serial Subscriptions	
		Number in 1,000s	Per Capita	Number in 1000s	Per 1,000 Population
Alabama	205	8,359	2.1	17	4.4
Alaska	85	2,024	3.3	7	12.2
Arizona	40	8,096	2.0	19	4.6
Arkansas	37	4,925	2.2	10	4.2
California	171	59,913	1.9	143	4.5
Colorado	108	9,833	2.6	19	4.8
Connecticut	195	14,265	4.4	35	10.6
Delaware	30	1,412	2.1	3	5.2
District of Columbia	1	2,813	5.2	4	8.0
Florida	98	24,329	1.7	70	5.0
Georgia	55	13,498	1.9	28	3.9
Hawaii	1	3,553	3.0	6	4.7
Idaho	106	3,219	3.2	9	9.1
Illinois	617	38,886	3.7	121	11.5
Indiana	238	21,531	4.2	63	12.4
Iowa	529	11,393	4.0	37	13.2
Kansas	324	9,589	4.6	26	12.2
Kentucky	116	7,506	2.1	15	4.1
Louisiana	65	10,145	2.3	28	6.5
Maine	268	5,359	5.2	12	11.6
Maryland	24	14,964	3.0	30	6.0
Massachusetts	370	29,053	4.8	83	13.7
Michigan	383	25,876	2.8	73	7.9
Minnesota	130	13,302	2.9	40	8.7
Mississippi	47	5,180	1.9	12	4.4
Missouri	148	20,408	4.1	36	7.2
Montana	82	2,547	3.1	6	7.1
Nebraska	230	4,941	3.5	15	10.8
Nevada	23	3,556	2.2	7	4.7
New Hampshire	229	5,092	4.4	16	13.7
New Jersey	307	30,049	3.8	72	9.2
New Mexico	72	4,002	3.0	7	5.4
New York	740	73,727	4.4	271	16.3
North Carolina	75	14,269	2.0	31	4.3
North Dakota	79	2,012	3.7	4	7.5
Ohio	250	43,239	3.9	83	7.4
Oklahoma	114	5,644	2.2	16	6.3
Oregon	124	7,213	2.4	23	7.7
Pennsylvania	460	25,318	2.2	52	4.4
Rhode Island	50	4,276	4.3	8	8.2
South Carolina	40	6,817	1.9	19	5.1
South Dakota	112	2,513	4.7	6	10.3
Tennessee	141	7,999	1.5	19	3.6
Texas	500	34,118	2.0	76	4.5
Utah	70	5,065	2.7	11	5.7
Vermont	197	2,692	5.1	8	14.4
Virginia	90	16,672	2.6	42	6.5
Washington	69	15,656	2.9	45	8.4
West Virginia	97	4,862	2.7	8	4.3
Wisconsin	381	17,008	3.3	54	10.5
Wyoming	23	2,294	4.8	12	25.8
<b>United States</b>	<b>8,946</b>	<b>711,013</b>	<b>2.8</b>	<b>1,857</b>	<b>7.3</b>

Source: National Center for Education Statistics, *Public Libraries in the United States: FY 1996*, February 1999.

# 7- Business and Manufacturing

**New Business Incorporations by Selected States  
1980-1995**

	Colorado	Iowa	Kansas	Missouri	Nebraska	Oklahoma
1980	10,234	5,120	4,827	8,612	2,889	5,453
1981	12,523	4,914	4,913	9,021	3,269	8,746
1982	11,839	4,221	4,431	8,613	2,905	13,645
1983	12,814	4,368	5,333	9,617	2,818	10,053
1984	14,160	3,988	5,135	10,021	2,683	5,465
1985	14,171	4,097	4,752	10,176	2,617	8,149
1986	15,861	4,196	4,350	11,242	2,616	7,565
1987	14,489	3,761	4,264	10,294	2,610	7,551
1988	16,224	3,825	4,384	10,326	2,692	7,185
1989	13,355	4,554	4,358r	9,959	2,677	7,208
1990	12,257	4,381	4,249	9,761	2,934	7,152
1991	13,583	5,231	3,930	9,521	3,093	7,073
1992	14,876	4,918	4,305	10,020	3,302	7,207
1993	15,452	4,804	4,415	11,544	3,458	7,832
1994	15,187	4,915	4,273	11,022	3,447	7,633
1995	15,309	5,925	4,475	10,743	3,360	7,796

Note: A business incorporation is a business that files for organization as a corporation with the secretary of state in each jurisdiction; it may reflect either an actual startup of a new business, an intention to start, conversion of an existing sole proprietorship or partnership to the corporate form, or the creation of a subsidiary of an existing corporation. Also, data are not seasonally adjusted.

Source: U.S. Small Business Administration, *The State of Small Business, 1996*.

**New Small Business Firms, For Selected States  
1994 and 1995**

	Colorado	Iowa	Kansas	Missouri	Nebraska	Oklahoma
1994	19,458	6,095	7,423	14,718	4,327	8,387
1995	19,703	6,103	7,600	14,935	3,895	8,790

Source: U.S. Small Business Administration, *The State of Small Business, 1996*, May 1998.

**Self-Employment for Selected States  
1994 and 1995**

	Colorado	Iowa	Kansas	Missouri	Nebraska	Oklahoma
	(Thousands of Self-Employed)					
1994	164	122	90	187	58	113
1995	152	111	89	176	63	119

Source: U.S. Small Business Administration, *The State of Small Business, 1996*, May 1998.



**Business Failures by Selected States,  
1987-1995**

	1987	1988	1989	1990	1991	1992	1993	1994r	1995
Oklahoma	2,135	868	1,266	1,587	1,827	1,419	1,440	1,168	1,317
Iowa	915	661	560	554	288	730	507	473	570
Kansas	993	846	668	758	995	1,080	1,069	871	946
Missouri	1,573	1,381	1,150	1,216	1,575	1,833	1,230	1,059	1,112
Nebraska	684	269	216	358	535	633	399	314	322
Colorado	2,890	2,233	1,516	2,077	1,944	1,729	1,542	1,315	1,476

Note: A business failure is an establishment that ceases operation with a loss to one or more creditors.

Source: U.S. Small Business Administration, *The State of Small Business, 1996*.

**Business Bankruptcies by Selected States  
1980-1995**

	Colorado	Iowa	Kansas	Missouri	Nebraska	Oklahoma
1980	1,088	906	744	1,144	488	599
1981	1,597	1,341	550	1,075	534	1,049
1982	1,759	1,378	711	1,819	626	1,001
1983	1,492	1,341	550	1,075	534	1,049
1984	1,989	1,560	955	1,644	661	1,059
1985	2,347	2,272	1,234	1,843	628	2,000
1986	3,659	2,303	1,517	1,893	975	2,722
1987	5,291	2,017	1,421	2,486	1,498	2,517
1988	4,304	1,148	764	1,423	568	1,932
1989	3,805	960	552	1,169	391	1,720
1990	1,088	893	560	1,319	425	1,716
1991	611	748	527	1,216	384	1,258
1992	1,143	660	600	1,034	350	1,096
1993	1,118	489	591	787	243	1,019
1994	670	482	372	653	190	873
1995	610	556	419	521	212	946

Note: A business bankruptcy is the legal recognition that a company is insolvent (that is, not able to satisfy creditors or discharge liabilities); the company must then restructure or completely liquidate. A business bankruptcy culminates in the filing of a bankruptcy petition under Chapter 7, 9, 11, 12, or 13 of the federal bankruptcy laws.

Source: U.S. Small Business Administration, *The State of Small Business, 1996*.

**Top Five Industries in Kansas by Employment, 1995**

Industry	Employment Total	Percent of Total	Percent Small Business
Health Services	119,108	12.1	48.0
Eating & Drinking Places	79,970	8.1	69.0
Business Services	51,188	5.2	57.0
Transportation Equipment	42,155	4.3	12.4
Wholesale Trade - Durable Goods	41,036	4.2	72.7
<b>Total - All Industries</b>	<b>981,925</b>	<b>100.0</b>	<b>57.2</b>

**Top Small Business Industries in Kansas by Employment, 1995**

Industry	Employment in Firms with 0-499 Employees	Percent of Total	Percent Small Business
Health Services	57,205	12.1	48.0
Eating & Drinking Places	55,143	8.1	69.0
Wholesale Trade - Durable Goods	29,839	4.2	72.7
Business Services	29,201	5.2	57.0
Special Trade Contractors	28,897	3.1	93.9
<b>Total - All Industries</b>	<b>561,236</b>	<b>100.0</b>	<b>57.2</b>

**Fastest Growing Industries for Small Business in Kansas, 1995**

Industry	Small Business Employment 1995	Net Change	Percent Change
Transportation Equipment	5,242	1,215	23.2
Primary Metal Industries	1,605	345	21.5
Chemicals and Allied Products	2,017	271	13.4
Business Services	29,201	3,740	12.8
Transportation Services	2,238	241	10.8
<b>Total - All Industries</b>	<b>561,236</b>	<b>17,577</b>	<b>3.1</b>

Source: U.S. Small Business Administration, Office of Advocacy, *1998 Small Business Profile: Kansas*,

Web site: <http://www.sba.gov/ADVO/stats/profiles>

## Black-Owned and Women-Owned Firms Compared to All U.S. Firms by State, 1992

Geographic Areas	Black Firms (number)	Black as a Percent of All	Black Sales and Receipts (\$ million)	Black as a Percent of All	Women Firms (number)	Women as a Percent of All	Women Sales and Receipts (\$ million)	Women as a Percent of All
Alabama	14,707	6.5	\$535	1.3	71,466	31.5	\$7,628	18.3
Alaska	739	1.3	39	0.5	19,380	32.9	1,871	26.3
Arizona	2,936	1.2	138	0.4	93,300	37.6	8,974	25.5
Arkansas	5,738	3.6	233	1.0	50,440	31.6	4,416	18.8
California	68,968	3.1	5,478	1.3	801,487	35.5	84,943	20.8
Colorado	4,372	1.4	295	0.6	121,659	37.6	10,784	23.1
Connecticut	5,714	2.4	292	0.4	79,931	33.6	11,078	15.8
Delaware	2,060	4.9	157	1.7	14,904	35.3	2,303	25.3
District of Columbia	10,111	28.6	452	4.1	14,599	41.3	1,610	14.6
Florida	40,371	4.0	2,265	1.3	352,048	35.2	39,485	22.9
Georgia	38,264	9.0	1,677	2.0	143,045	33.6	22,450	27.4
Hawaii	717	0.9	27	0.3	29,743	37.6	2,575	24.0
Idaho	152	0.2	25	0.2	29,946	33.8	2,339	18.5
Illinois	28,433	3.9	1,773	1.0	250,613	34.5	33,289	18.5
Indiana	8,349	2.3	711	0.9	125,411	34.4	16,056	20.7
Iowa	1,106	0.5	76	0.3	71,040	34.3	6,021	20.1
Kansas	3,078	1.6	92	0.3	66,429	34.7	5,760	20.9
Kentucky	5,097	2.2	251	0.7	74,280	31.4	6,763	18.2
Louisiana	20,312	8.6	774	2.3	76,849	32.5	11,743	34.3
Maine	235	0.2	25	0.2	35,260	32.2	3,046	21.1
Maryland	35,758	10.9	1,242	2.1	121,777	37.1	11,333	19.6
Massachusetts	7,225	1.6	428	0.4	147,572	33.3	16,104	16.4
Michigan	19,695	3.6	1,268	1.2	193,820	35.2	17,796	16.5
Minnesota	2,785	0.8	283	0.4	124,143	34.6	11,812	17.3
Mississippi	14,067	10.4	505	2.6	40,879	30.2	3,452	17.9
Missouri	9,973	2.9	403	0.6	117,885	33.8	11,075	16.9
Montana	113	0.1	7	0.1	25,310	33.2	1,814	20.6
Nebraska	1,350	1.1	62	0.3	43,637	35.1	4,941	24.2
Nevada	1,736	2.0	113	0.6	32,430	36.9	3,674	18.7
New Hampshire	326	0.3	46	0.3	31,492	32.2	4,125	25.2

**Black-Owned and Women-Owned Firms Compared to All U.S. Firms by State, 1992  
(Concluded)**

Geographic Areas	Black as a		Black Sales		Black as a		Women as a		Women Sales		Women as a	
	Black Firms (number)	Percent of All	and Receipts (\$ million)	Percent of All	Women Firms (number)	Percent of All	and Receipts (\$ million)	Percent of All	Percent of All			
New Jersey	20,137	3.9	1,239	0.9	164,798	31.9	26,657	18.8				
New Mexico	925	0.9	61	0.5	40,636	37.8	2,966	25.2				
New York	51,312	4.4	2,268	0.7	395,944	34.1	59,950	18.3				
North Carolina	29,221	6.7	893	1.2	142,516	32.4	14,365	18.9				
North Dakota	117	0.2	8	0.1	15,355	31.7	1,095	17.0				
Ohio	22,690	3.4	1,096	0.9	224,693	33.7	20,905	17.4				
Oklahoma	4,621	1.9	191	0.6	82,894	33.6	6,605	19.8				
Oregon	1,447	0.6	101	0.3	87,970	36.8	9,327	24.1				
Pennsylvania	15,917	2.2	1,134	0.7	227,500	31.2	29,400	17.6				
Rhode Island	857	1.3	\$65	0.4	21,353	31.6	\$2,918	18.7				
South Carolina	18,343	9.3	673	2.3	64,812	32.8	5,049	17.3				
South Dakota	111	0.2	10	0.1	18,215	31.9	1,681	16.6				
Tennessee	14,920	4.6	555	0.9	101,134	31.1	8,573	14.5				
Texas	50,008	4.0	2,339	1.0	414,179	33.0	35,330	15.4				
Utah	354	0.3	45	0.2	45,626	35.3	4,204	21.8				
Vermont	139	0.2	7	0.1	21,033	35.7	1,568	18.3				
Virginia	26,100	6.7	1,211	1.8	138,494	35.4	11,990	18.0				
Washington	4,575	1.2	257	0.4	136,337	36.6	16,057	23.7				
West Virginia	1,093	1.2	42	0.4	30,644	32.3	2,080	17.6				
Wisconsin	3,446	1.1	324	0.5	99,357	33.1	11,511	18.8				
Wyoming	97	0.2	5	0.1	14,617	35.9	992	13.3				
<b>United States</b>	<b>620,917</b>	<b>3.6</b>	<b>32,196</b>	<b>1.0</b>	<b>5,888,882</b>	<b>34.1</b>	<b>642,483</b>	<b>19.3</b>				

Source: U.S. Bureau of the Census, Web site: [www.census.gov](http://www.census.gov)

## Women-Owned Businesses in Kansas, 1992 and 1987

Industry Division	All Firms		Firms With Paid Employees			
	Number of Firms	Sales and Receipts (\$1,000)	Number of Firms	Employees for Pay Period Including March 12 (number)	Annual Payroll (\$1,000)	Sales and Receipts (\$1,000)
1992						
Agricultural services, forestry, fishing, and mining	3,053	\$222,582	294	1,831	\$27,670	\$159,688
Construction	1,673	316,547	575	2,863	54,342	293,595
Manufacturing	1,216	473,682	333	5,587	125,595	465,873
Transportation and public utilities	1,191	215,790	313	2,378	44,237	184,624
Wholesale trade	1,459	1,995,267	374	3,499	83,657	1,958,510
Retail trade	13,917	1,298,620	2,911	20,591	160,083	1,153,901
Finance, insurance, and real estate	5,108	276,410	596	1,725	28,541	143,554
Selected services	35,688	924,367	2,792	17,565	208,220	585,298
Industries not classified	3,125	36,684	114	29	483	6,177
<b>Total women-owned businesses</b>	<b>66,429</b>	<b>5,759,949</b>	<b>8,302</b>	<b>56,068</b>	<b>732,829</b>	<b>4,951,219</b>
1987						
Agricultural services, forestry, fishing, and mining	2,515	103,631	209	999	15,236	61,447
Construction	1,152	129,115	334	1,253	24,881	111,065
Manufacturing	883	190,260	220	2,630	51,398	184,668
Transportation and public utilities	795	98,669	229	939	14,598	85,790
Wholesale trade	814	309,615	212	1,400	25,405	291,548
Retail trade	11,289	1,092,375	2,692	14,087	110,836	983,480
Finance, insurance, and real estate	4,310	151,117	397	1,276	22,490	86,564
Services	29,794	543,249	2,757	8,315	86,020	338,502
Industries not classified	1,953	42,754	132	116	1,708	11,844
<b>Total women-owned businesses</b>	<b>53,505</b>	<b>2,660,785</b>	<b>7,182</b>	<b>31,015</b>	<b>352,572</b>	<b>2,154,908</b>

Totals may not agree due to rounding.

Source: U.S. Bureau of the Census, *Women-Owned Businesses*, 1987, 1992.

## Black-Owned Business in Kansas, 1992 and 1987

Industry Division	All Firms		Firms With Paid Employees			
	Number of Firms	Sales and Receipts (\$1,000)	Number of Firms	Employees for Pay Period Including March 12 (number)	Annual Payroll (\$1,000)	Sales and Receipts (\$1,000)
1992						
Agricultural services, forestry, fishing, and mining	52	(D)	7	(D)	(D)	(D)
Construction	187	\$14,966	35	104	\$2,462	\$9,707
Manufacturing	35	(D)	3	(D)	(D)	(D)
Transportation and public utilities	146	8,495	16	78	955	4,548
Wholesale trade	32	1,318	5	6	91	788
Retail trade	425	18,055	55	207	2,179	10,926
Finance, insurance, and real estate	151	2,625	9	(D)	(D)	(D)
Selected services	1,834	36,014	154	620	5,916	18,128
Industries not classified	215	3,975	7	2	34	285
<b>Total Black-owned businesses</b>	<b>3,078</b>	<b>92,295</b>	<b>291</b>	<b>1,088</b>	<b>13,012</b>	<b>50,991</b>
1987						
Agricultural services, forestry, fishing, and mining	62	3,333	8	40	813	2,784
Construction	185	15,830	56	42	1,849	13,107
Manufacturing	22	358	4	(D)	(D)	(D)
Transportation and public utilities	158	6,256	36	44	842	3,170
Wholesale trade	23	976	3	(D)	(D)	(D)
Retail trade	351	87,626	85	1,003	13,778	80,646
Finance, insurance, and real estate	144	5,538	26	73	781	4,474
Services	1,263	32,748	176	908	9,715	21,987
Industries not classified	115	1,783	9	10	211	591
<b>Total Black-owned businesses</b>	<b>2,323</b>	<b>154,448</b>	<b>403</b>	<b>2,132</b>	<b>28,094</b>	<b>127,424</b>

(D) - Withheld to avoid disclosing data for individual companies.

Totals may not agree due to rounding.

Source: U.S. Bureau of the Census, Survey of Minority-Owned Business Enterprises: Black, 1987; 1992.

**Statistics by Industry Group for Kansas  
1996**

Industry	Employees (1,000)	Production Workers (1,000)	Value added by Manufacture (Million \$)	Cost of Materials (Million \$)	Value of Shipments (Million \$)	New Capital Expenditures (Million \$)	End-of-Year Inventories (Million \$)
Food and kindred products	31.0	24.8	2,136.1	9,796.0	11,947.9	214.7	435.9
Apparel and other textile products	3.3	2.7	155.9	153.0	304.6	2.4	36.6
Lumber and wood products	4.5	3.6	272.5	183.1	456.7	7.2	50.0
Furniture and fixtures	3.1	2.4	146.1	113.5	260.8	1.8	30.7
Paper and allied products	4.6	3.8	595.5	479.1	1,078.7	15.2	75.1
Printing and publishing	21.6	12.8	3,196.0	860.8	4,061.8	41.9	176.8
Chemicals and allied products	8.1	4.8	1,939.5	1,317.4	3,244.7	143.3	378.6
Petroleum and coal products	1.9	1.2	398.7	2,689.8	3,052.9	78.9	305.6
Rubber and miscellaneous plastics products	14.1	11.6	1,087.0	1,315.7	2,390.3	66.7	309.9
Stone, clay, and glass products	7.1	6.3	714.3	414.8	1,133.3	54.0	99.1
Primary metal industries	3.4	2.8	341.8	397.8	637.2	8.6	86.8
Fabricated metal products	10.6	8.2	716.6	644.9	1,358.3	31.8	160.1
Industry machinery and equipment	24.0	16.1	1,645.6	1,929.1	3,555.2	100.1	610.2
Electronic and other electric equipment	13.8	10.3	1,032.8	898.6	1,925.1	92.7	331.6
Transportation equipment	43.6	28.5	3,916.7	5,894.0	9,747.6	633.1	3,263.1
Instruments and related products	4.7	2.9	385.4	222.0	614.0	12.1	162.0
Miscellaneous manufacturing industries	2.2	1.6	194.8	50.6	241.7	3.8	29.2
Auxiliaries	7.1	--	--	--	--	--	--
<b>Kansas</b>	<b>209.2</b>	<b>144.8</b>	<b>18,819.6</b>	<b>27,460.5</b>	<b>46,151.8</b>	<b>1,515.2</b>	<b>6,555.7</b>

Source: U.S. Bureau of the Census, Annual Survey of Manufactures, 1996: Geographic Area Statistics, April 1998.

**Service Industries in Kansas, Comparative Statistics  
1992 and 1987**

Kind of Business or Operation	Receipts		Establishments		Annual Payroll		Payroll employees for Pay Period including March 12		
	1992 (\$1,000)	1987 (\$1,000)	1992	1987	1992 (\$1,000)	1987 (\$1,000)	1992	1987	
	% Change 1987-1992		% Change 1987-1992				% Change 1987-1992		
Hotels, rooming houses, etc.	305,424	263,962	15.7	483	76,271	65,957	9,014	9,376	
Personal services	403,926	298,304	35.4	2,132	131,186	102,864	12,280	11,960	
Business services	1,571,896	941,703	66.9	2,624	605,640	348,245	37,496	26,324	
Auto. repair, & related services	568,297	399,186	42.4	1,851	136,394	99,467	7,593	6,924	
Miscellaneous repair services	285,656	194,696	46.7	845	86,688	52,198	4,417	3,158	
Amusement & rec. services	406,094	226,101	79.6	1,000	79,121	50,500	9,272	6,889	
Health services	3,048,257	1,799,429	69.4	3,867	1,322,714	788,419	53,453	40,392	
Legal services	464,634	337,740	37.6	1,335	169,562	120,696	5,891	5,484	
Selected educational services	150,848	60,958	147.5	115	27,532	13,929	1,182	949	
Social services	85,587	36,416	135.0	555	31,833	15,409	3,563	2,212	
Engineering & related services	1,118,620	677,643	65.1	2,008	478,208	297,967	17,112	13,834	
Services, n.e.c.	51,096	30,281	68.7	119	22,909	13,210	722	603	
<b>Total</b>	<b>8,460,335</b>	<b>5,250,919</b>	<b>61.1</b>	<b>16,934</b>	<b>3,168,058</b>	<b>1,967,661</b>	<b>61.0</b>	<b>161,995</b>	<b>128,013</b>

Source: U.S. Bureau of the Census, *Census of Service Industries 1992*. Geographic Area Series: Kansas (SC 92-A-17).



**Retail Trade in Kansas, Comparative Statistics  
1992 and 1987**

	Sales		
	1992 (\$1,000)	1987 (\$1,000)	% Change 1987-1992
Building materials and garden supplies stores	908,008	783,298	15.9
Building materials	662,478	578,806	14.5
Hardware stores	124,379	106,581	16.7
Retail nurseries	64,425	56,995	13.0
Mobile home dealers	56,726	40,916	38.6
General merchandise stores	2,693,222	1,792,685	50.2
Department stores (incl. leased departments) <sup>1</sup>	(D)	1,473,555	(D)
Department stores (excl. leased departments) <sup>1</sup>	(D)	1,438,138	(D)
Variety stores	(D)	48,939	(D)
Miscellaneous	438,340	291,155	50.6
Food stores	3,367,399	2,802,821	20.1
Grocery stores	3,286,302	2,719,376	20.8
Meat and fish markets	22,894	27,165	-15.7
Retail bakeries	28,302	27,242	3.9
Other food stores	29,901	29,038	3.0
Automotive dealers	3,952,958	3,006,477	31.5
New and used car dealers	3,366,051	2,548,615	32.1
Used car dealers	196,289	116,164	69.0
Auto and home supply stores	287,146	256,788	11.8
Miscellaneous automotive dealers	103,472	84,910	21.9
Gasoline service stations	1,401,154	1,140,894	22.8
Apparel and accessory stores	706,464	556,174	27.0
Men's and boys' clothing	64,417	50,007	28.8
Women's clothing and accessories	229,243	194,385	17.9
Family clothing stores	233,082	169,749	37.3
Shoe stores	139,960	115,966	20.7
Other apparel and accessory stores	39,762	26,067	52.5
Furniture and home-furnishings stores	823,585	629,262	30.9
Furniture stores	259,953	217,228	19.7
Homefurnishings stores	150,152	125,411	19.7
Household appliance stores	66,227	58,184	13.8
Radio, TV, computer and music stores	347,253	228,439	52.0
Eating and drinking places	1,742,239	1,286,590	35.4
Eating places	1,658,096	1,229,245	34.9
Drinking places	84,143	57,345	46.7
Drug and proprietary stores	518,947	387,879	33.8
Miscellaneous retail stores	1,452,824	1,010,518	43.8
<b>Total retail trade</b>	<b>17,566,800</b>	<b>13,396,598</b>	<b>31.1</b>

(D)-Withheld to avoid disclosing data for individual companies; data are included in broader kind-of-business totals.

1- Includes sales from catalog order desks.

Source: U.S. Bureau of the Census, *Census of Retail Trade, 1992* (RC92-A-17).

**(Continued)**

Establishments		Annual Payroll			Paid employees for Pay Period Including March 12	
1992 (number)	1987 (number)	1992 (\$1,000)	1987 (\$1,000)	% Change 1987-1992	1992 (number)	1987 (number)
860	995	110,022	100,445	9.5	7,241	7,072
455	560	76,640	70,606	8.5	4,582	4,427
242	258	17,269	16,336	5.7	1,556	1,489
115	121	11,256	9,520	18.2	861	884
48	56	4,857	3,983	21.9	242	272
379	404	254,166	185,404	37.1	22,238	20,902
126	118	(NA)	(NA)	(NA)	(NA)	(NA)
126	118	(D)	153,051	(D)	JJ	16,808
115	110	(D)	6,975	(D)	FF	1,063
138	176	30,965	24,046	28.8	2,782	2,863
1,528	1,766	332,798	251,873	32.1	27,268	25,667
1,156	1,313	317,214	236,708	34.0	25,222	23,616
66	91	3,214	3,684	-12.8	291	386
174	206	8,129	7,760	4.8	1,194	1,229
132	156	4,241	3,721	14.0	561	736
1,198	1,300	313,470	255,824	22.5	13,492	13,925
332	408	242,909	195,999	23.9	9,290	9,503
232	173	13,294	9,086	46.3	753	674
513	580	47,672	42,312	12.7	2,897	3,094
121	139	9,595	8,427	13.9	552	654
1,422	1,576	87,531	78,180	12.0	8,523	8,238
1,281	1,429	83,375	73,260	13.8	9,604	9,601
125	154	8,692	8,663	0.3	767	936
523	564	27,145	25,452	6.7	3,659	3,764
207	202	25,395	19,889	27.7	2,886	2,436
293	366	16,471	15,495	6.3	1,616	1,845
133	143	5,672	3,761	50.8	676	620
1,183	1,214	106,326	90,556	17.4	6,924	6,794
343	340	39,311	34,178	15.0	2,215	2,272
318	291	23,138	19,373	19.4	1,585	1,523
146	180	8,324	8,173	1.8	578	702
376	403	35,553	28,832	23.3	2,546	2,297
4,608	4,186	464,775	338,666	37.2	68,126	61,638
4,048	3,671	449,983	328,114	37.1	65,435	59,443
560	515	14,792	10,552	40.2	2,691	2,195
476	551	61,610	51,389	19.9	4,691	4,842
3,320	3,376	208,131	143,951	44.6	17,703	16,268
16,255	16,797	2,022,204	1,569,548	28.8	185,810	174,947

FF = Employment size 500 - 999

JJ = Employment size 10,000 - 24,999

NA = Not Available

**Financial, Insurance and Real Estate Industries in Kansas  
1992**

Geographic Area and Business	Establishments (number)	Revenue (\$1,000)	Annual Payroll (\$1,000)	Paid Employees for Pay Period Including March 12 (number)
Depository Institutions	1,307	5,705,841	448,182	19,449
Commercial Banks	901	2,567,110	363,079	15,573
National Commercial Banks	333	1,308,347	175,683	7,306
State Commercial Banks	568	1,258,763	187,396	8,267
Savings Institutions	189	1,100,592	52,845	2,381
Credit Unions	190	(D)	(D)	GG
Other Depository Institutions	27	(D)	(D)	EE
Nondepository Credit Institutions	327	1,697,291	131,906	4,874
Personal Credit Institutions	151	361,778	25,720	997
Other Nondepository Credit Institutions	176	1,335,513	106,186	3,877
Federal and Federally-Sponsored Agencies	34	(D)	(D)	FF
Business Credit Institutions	51	(D)	(D)	GG
Mortgage Bankers and Brokers	91	168,854	40,785	1,258
Security and Commodity Brokers, Dealers, Exchanges, and Services	361	383,366	99,789	1,881
Security and Commodity Brokers, Dealers, and Flotation Companies	231	298,236	74,753	1,300
Security and Commodity Exchanges and Allied Services	130	85,130	25,036	581
Insurance Carriers	457	9,323,932	414,092	14,228
Life Insurance	169	4,417,601	141,549	4,819
Accident and Health Insurance and Medical Service Plans	53	2,533,765	65,061	2,556
Fire, Marine, and Casualty Insurance	201	2,307,273	195,624	6,394
Title Insurance	12	25,580	3,669	144
Other Insurance Carriers	22	39,713	8,189	315
Insurance Agents, Brokers, and Services	1,797	501,953	179,311	7,341

**Financial, Insurance and Real Estate Industries in Kansas  
1992 (Concluded)**

Geographic Area and Business	Establishments (number)	Revenue (\$1,000)	Annual Payroll (\$1,000)	Paid Employees for Pay Period Including March 12 (number)
Real Estate	1,865	776,623	144,078	8,979
Real Estate Operators (except developers) and Lessors	782	358,086	39,929	2,764
Operators of Nonresidential Buildings	277	165,455	14,078	830
Operators of Apartment Buildings	301	150,819	19,958	1,461
Other Real Estate Operators and Lessors	204	41,812	5,893	473
Real Estate Agents and Managers	814	307,810	81,620	5,038
Offices of Real Estate Agents and Brokers	463	182,796	31,950	1,480
Real Estate Property Managers	228	87,408	35,682	2,851
Services Related to Real Estate Sales and Management	123	37,606	13,988	707
Other Real Estate	269	110,727	22,529	1,177
Title Abstract Offices	129	29,181	10,986	635
Land Subdividers and Developers	140	81,546	11,543	542
Holding and Other Investment Offices	257	595,445	89,205	2,561
Holding Offices	170	547,384	79,293	2,175
Investment Offices	12	4,133	841	23
Trusts	(NA)	(NA)	(NA)	(NA)
Miscellaneous Investing	75	43,928	9,071	363

(D) - Withheld to avoid disclosing data for individual companies; data are included in broader kind-of-business totals.

(NA) - Not available.

Employment Size - EE =250-499, FF =500-999, GG =1,000-2,499

Source: U.S. Bureau of the Census, *Census of Financial, Insurance, and Real Estate Industries 1992. Geographic Area Series: Summary*, March 1995. (FC92-A-1)

**Wholesale Trade in Kansas, Comparative Statistics  
1992 and 1987**

Type of Operation and Kind of Business	Sales			Establishments			Annual Payroll			Payroll employees for Pay Period including March 12	
	1992 (\$1,000)	1987 (\$1,000)	% Change 1987-1992	1992	1987	% Change 1987-1992	1992 (\$1,000)	1987 (\$1,000)	% Change 1987-1992	1992	1987
Durable goods	13,785,813	13,924,284	-1.0	3,443	3,362		958,139	771,510	24.2	34,328	34,549
Motor vehicles, auto parts & supplies	4,520,733	5,905,297	-23.4	603	612		120,055	108,624	10.5	5,407	5,650
Furniture & homefurnishings	293,876	274,475	7.1	134	118		27,602	19,977	38.2	1,082	969
Lumber & other const. materials	753,290	669,456	12.5	181	167		54,847	47,189	16.2	1,917	1,982
Professional & commercial equip. & supplies	1,433,894	1,295,145	10.7	496	466		190,414	155,976	22.1	5,773	6,114
Metals & minerals, except petroleum	704,991	798,527	-11.7	83	77		22,226	19,547	13.7	844	803
Electrical goods	1,583,669	1,349,449	17.4	386	369		124,583	97,266	28.1	3,936	3,864
Hardware, plumbing & heating equip.	756,231	571,171	32.4	244	243		59,461	51,319	15.9	2,170	2,241
Machinery, equipment, & supplies	3,141,558	2,623,759	19.7	1,053	1,071		298,278	235,190	26.8	10,649	10,884
Miscellaneous durable goods	597,571	437,005	36.7	263	239		60,673	36,422	66.6	2,550	2,042
Nondurable goods	21,080,847	16,315,469	29.2	2,411	2,392		680,133	511,273	33.0	27,455	26,261
Paper & paper products	585,398	363,580	61.0	172	139		43,192	29,913	44.4	1,846	1,375
Drugs, proprietaries, druggists' sundries	760,893	325,418	133.8	42	36		30,435	12,083	151.9	732	437
Apparel, piece goods, & notions	271,649	279,083	-2.7	71	56		13,297	8,316	59.9	518	466
Groceries & related products	6,556,408	5,194,524	26.2	313	315		245,709	182,403	34.7	8,695	8,399
Farm-product raw materials	7,383,635	6,177,592	19.5	766	824		135,776	131,054	3.6	6,896	7,697
Chemicals & allied products	574,437	838,247	-31.5	139	133		40,931	24,157	69.4	1,279	1,073
Petroleum & petroleum products	2,989,726	1,643,545	81.9	327	326		55,159	35,734	54.4	2,366	2,074
Beer, wine, & distilled alcoholic beverages	362,364	272,409	33.0	55	60		35,624	28,584	24.6	1,256	1,282
Miscellaneous nondurable goods	1,596,337	1,221,071	30.7	526	503		80,010	59,029	35.5	3,867	3,458
<b>Total wholesale trade</b>	<b>34,866,660</b>	<b>30,239,753</b>	<b>15.3</b>	<b>5,854</b>	<b>5,754</b>		<b>1,638,272</b>	<b>1,282,783</b>	<b>27.7</b>	<b>61,783</b>	<b>60,810</b>

Source: U.S. Bureau of the Census, *Census of Wholesale Trade 1992*. Geographic Area Series: Kansas (WC92-A-17).

## Employees, Payrolls and Number of Firms for Various Industries in Kansas, 1995 and 1996

Industry	1995			1996		
	Number of Firms	Employees Mid-March	Annual Payroll (Thousands)	Number of Firms	Employees Mid-March	Annual Payroll (Thousands)
Agricultural services, forestry, fisheries	1,205	5,842	\$100,081	1,230	6,112	\$106,046
Mining	1,051	9,813	312,616	1,027	10,035	329,425
Oil and gas extraction	912	6,725	190,179	885	6,752	193,894
Construction	6,813	51,976	1,422,150	7,167	55,563	1,569,486
Manufacturing	3,579	195,294	6,094,806	3,605	198,403	6,607,454
Food and kindred products	295	29,726	762,486	289	32,093	801,072
Apparel and other textile products	89	3,481	50,400	90	2,800	49,799
Lumber and wood products	154	4,046	84,439	172	4,301	98,533
Furniture and fixtures	92	2,599	64,842	95	2,695	63,568
Paper and allied products	47	5,576	150,322	45	4,901	144,604
Printing and publishing	778	20,976	535,380	760	21,110	553,099
Chemicals and allied products	120	6,697	248,739	115	6,266	242,340
Petroleum and coal products	26	2,414	101,882	25	2,227	97,830
Rubber and misc. plastics products	157	13,259	387,156	148	13,340	424,270
Stone, clay, and glass products	217	5,962	176,271	215	5,997	187,830
Primary metal industries	60	3,375	88,255	63	3,523	95,442
Fabricated metal products	278	9,033	234,111	286	9,375	254,874
Industrial machinery	616	23,716	717,969	621	24,442	776,033
Electric and electronic equipment	126	7,850	208,522	130	8,374	228,119
Transportation equipment	166	41,843	1,758,569	184	41,726	2,005,561
Instruments and related products	75	4,916	148,867	75	4,925	156,311
Transportation and other public utilities	3,579	62,310	1,926,314	3,709	64,000	2,055,561
Wholesale trade	6,010	71,149	2,124,319	6,090	71,190	2,250,500
Retail trade	16,845	217,049	2,817,112	16,878	225,213	3,011,964
Finance, insurance and real estate	6,803	61,252	1,739,266	7,094	63,122	1,906,410
Services	24,261	306,628	6,280,884	24,966	317,826	6,774,052
Unclassified establishments	748	753	8,371	251	214	2,986
<b>Total</b>	<b>70,894</b>	<b>982,066</b>	<b>22,825,919</b>	<b>72,017</b>	<b>1,011,678</b>	<b>24,613,884</b>

Note: Excludes government employees, railroad employees, and self-employed persons.

Source: U.S. Bureau of the Census, County Business Patterns, Kansas, 1996.

**Total Annual Payroll by Industry, 1986 and 1996**  
**(Thousands of Dollars)**  
**(Letters denoting number of employees are added when payroll data are suppressed)**

County	Total		Agriculture		Mining		Construction		Manufacturing		Transportation	
	1986	1996	1986	1996	1986	1996	1986	1996	1986	1996	1986	1996
Allen	51,673	86,617	A	120	1,638	2,647	1,167	3,073	26,618	43,540	2,992	4,907
Anderson	12,974	21,770	A	A	356	B	624	1,352	3,568	4,187	2,257	2,605
Atchison	70,940	108,710	A	A	B	B	1,693	3,608	36,897	49,370	533	3,859
Barber	20,355	27,893	A	A	2,082	1,873	248	B	C	C	B	5,846
Barton	162,905	220,286	719	B	17,969	12,564	12,009	25,102	34,992	39,425	11,841	15,537
Bourbon	93,250	114,621	A	B	B	366	4,402	7,620	16,060	32,984	22,683	4,449
Brown	29,566	54,622	A	B	--	--	249	B	10,454	15,899	2,326	4,010
Butler	132,448	216,571	329	1,527	5,024	3,970	19,069	24,402	37,861	61,827	10,585	14,513
Chase	5,183	5,578	--	A	--	A	C	68	B	250	459	B
Chautauqua	7,420	8,177	A	A	1,263	981	A	503	B	B	B	B
Cherokee	54,891	111,114	A	A	737	A	2,296	8,754	19,304	60,079	16,326	10,708
Cheyenne	6,194	8,192	A	A	--	A	30	A	A	A	695	622
Clark	5,711	8,446	A	A	97	A	105	83	A	301	B	B
Clay	21,201	39,485	A	A	--	A	872	5,091	7,766	8,325	1,388	3,151
Cloud	37,225	53,198	253	A	A	A	841	C	5,708	8,304	4,472	4,575
Coffey	41,873	85,901	A	164	655	B	417	1,837	390	2,644	F	G
Comanche	3,885	5,957	A	--	A	A	152	A	601	951	127	A
Cowley	145,293	281,864	185	B	1,899	1,469	4,097	6,489	79,108	124,854	7,501	17,750
Crawford	136,509	248,370	B	B	C	C	6,413	9,469	49,940	74,315	7,498	19,011
Decatur	10,051	12,538	B	A	461	B	470	625	A	B	1,499	B
Dickinson	47,511	95,976	713	B	B	B	1,519	4,185	8,362	25,745	4,353	7,185
Doniphan	21,925	48,974	A	49	A	--	B	2,613	E	26,324	394	1,386
Douglas	277,778	599,954	816	3,384	323	B	22,614	49,586	89,019	157,961	27,646	32,325
Edwards	11,813	13,180	A	A	--	A	C	437	3,053	4,872	295	1,040
Elk	2,488	3,043	A	A	744	B	A	A	A	A	A	A
Ellis	105,298	186,279	396	536	6,407	7,953	8,797	14,065	4,712	21,279	10,944	11,967
Ellsworth	16,568	29,501	A	A	B	B	1,049	1,745	C	7,925	1,770	2,447
Finney	176,139	316,708	562	810	1,197	5,882	9,313	22,405	70,845	113,846	13,739	27,269
Ford	141,302	256,209	579	B	476	A	6,035	8,051	46,778	110,116	11,478	16,852
Franklin	54,699	132,082	A	389	2,594	1,897	2,598	5,878	16,403	24,854	1,944	14,460
Geary	70,091	130,712	B	B	B	B	1,867	4,579	7,961	8,557	11,887	20,239
Gove	5,724	11,549	A	32	--	--	400	B	B	1,811	512	410
Graham	6,697	9,892	A	A	556	A	331	370	A	183	358	735
Grant	29,021	55,613	B	B	4,108	7,524	4,548	6,051	4,746	7,352	4,319	9,726
Gray	16,814	24,918	667	A	A	A	368	4,598	243	993	543	1,623
Greeley	3,829	5,301	--	29	--	A	A	94	A	A	B	340
Greenwood	16,419	22,009	A	A	2,185	1,896	2,629	3,544	776	1,710	1,035	1,878

**Total Annual Payroll by Industry, 1986 and 1996 (Continued)**  
**(Thousands of Dollars)**  
**(Letters denoting number of employees are added when payroll data are suppressed)**

County	Wholesale Trade		Retail Trade		Finance, Insurance, Real Estate		Services		Unclassified
	1986	1996	1986	1996	1986	1996	1986	1996	
Allen	2,548	4,290	7,358	9,558	2,249	3,635	6,480	14,812	B
Anderson	1,105	1,758	1,864	3,044	1,378	1,739	1,591	6,158	B
Atchison	8,350	10,033	6,078	8,780	2,730	3,571	13,994	28,685	B
Barber	2,295	2,813	2,632	2,824	2,029	1,919	2,789	6,179	325
Barton	17,827	18,355	23,318	30,735	9,213	E	34,229	66,816	788
Bourbon	4,380	6,459	9,374	14,157	14,194	20,413	20,951	27,774	685
Brown	2,366	4,497	3,117	5,397	2,461	2,969	8,301	20,806	A
Butler	7,381	12,811	19,560	35,036	10,738	14,535	20,742	47,925	1,158
Chase	297	246	681	906	561	744	794	1,444	B
Chautauqua	788	751	722	1,008	B	B	1,937	2,912	A
Cherokee	1,890	3,640	5,172	8,439	2,771	C	5,997	15,375	B
Cheyenne	2,307	2,481	1,184	1,429	683	920	965	2,373	A
Clark	B	460	922	1,148	859	1,332	704	3,218	A
Clay	2,671	3,108	3,549	7,173	1,306	C	3,462	10,034	B
Cloud	7,322	5,505	5,187	9,246	2,441	3,671	10,328	19,227	B
Coffey	1,004	1,757	E	5,968	1,349	C	3,060	7,629	A
Comanche	624	416	595	938	596	B	809	2,402	A
Cowley	8,116	9,127	17,530	36,243	6,607	9,276	18,526	76,144	1,725
Crawford	10,615	21,099	18,801	33,934	7,836	11,653	29,316	73,881	C
Decatur	1,622	1,860	1,603	2,058	793	1,356	2,942	5,018	A
Dickinson	5,532	9,351	14,968	23,519	3,704	4,963	6,908	18,509	B
Doniphan	8,024	8,187	2,653	4,895	1,257	2,178	1,200	3,342	212
Douglas	10,634	22,260	56,212	115,141	15,495	43,882	52,141	174,346	2,877
Edwards	1,370	2,113	976	1,009	1,045	1,109	1,599	2,543	B
Elk	245	388	409	B	667	B	243	332	A
Ellis	9,394	11,091	22,707	34,765	7,591	10,149	33,365	74,451	985
Ellsworth	1,544	1,698	2,047	3,152	1,192	B	3,772	8,549	A
Finney	14,553	23,919	23,896	40,795	9,336	15,454	31,173	66,314	1,527
Ford	16,124	21,812	24,059	34,812	7,518	10,165	27,548	53,265	706
Franklin	4,843	12,409	8,827	36,304	5,726	4,750	11,133	31,141	B
Geary	2,271	3,002	23,763	37,236	5,856	6,489	14,702	49,375	841
Gove	1,708	1,777	980	2,579	802	B	B	3,149	A
Graham	1,091	1,170	1,752	2,067	1,108	1,389	1,110	3,800	A
Grant	3,380	8,928	3,790	6,235	1,411	B	2,082	6,512	B
Grav	4,543	6,318	1,056	2,263	7,983	3,964	1,325	3,832	A
Greeley	954	B	727	1,159	B	455	1,019	2,025	A
Greenwood	1,236	B	2,146	3,533	2,108	1,468	4,029	6,755	B



**Total Annual Payroll by Industry, 1986 and 1996 (Continued)**  
 (Thousands of Dollars)  
 (Letters denoting number of employees are added when payroll data are suppressed)

County	Total		Agriculture		Mining		Construction		Manufacturing		Transportation	
	1986	1996	1986	1996	1986	1996	1986	1996	1986	1996	1986	1996
Hamilton	4,099	7,500	134	A	--	A	A	A	A	600	B	B
Harper	14,931	25,785	A	A	B	1,712	519	806	1,802	1,379	2,773	2,773
Harvey	160,254	243,333	246	B	519	1,225	11,067	16,006	53,831	4,487	6,356	6,356
Haskell	9,185	18,199	A	189	A	B	113	594	A	C	C	3,326
Hodgeman	1,437	3,898	A	A	--	A	A	A	--	A	A	B
Jackson	13,105	28,484	A	A	--	A	2,779	4,597	1,426	1,118	1,156	1,156
Jefferson	16,626	32,654	184	B	C	C	3,325	8,618	592	1,245	2,300	2,300
Jewell	7,154	7,573	190	A	--	A	34	A	C	1,071	B	B
Johnson	2,730,956	6,394,441	12,153	37,765	6,918	8,618	221,588	404,434	504,144	222,483	746,001	746,001
Kearny	4,392	10,694	A	A	A	A	131	200	F	636	5,616	5,616
Kingman	17,844	36,517	44	A	927	B	B	3,384	4,358	B	2,256	2,256
Kiowa	7,230	15,260	A	196	B	A	234	453	92	B	4,743	4,743
Labette	106,539	154,982	A	B	A	A	5,629	6,448	58,181	8,948	10,158	10,158
Lane	3,945	6,697	A	132	--	A	A	A	A	506	952	952
Leavenworth	128,684	301,091	B	C	B	A	18,061	39,728	28,373	3,959	12,292	12,292
Lincoln	4,525	8,730	A	86	B	A	72	169	B	A	A	A
Linn	21,170	31,473	A	A	353	B	884	2,218	1,030	E	17,196	17,196
Logan	6,839	11,879	104	439	A	A	429	1,367	A	501	B	B
Lyon	185,632	296,013	A	B	B	596	6,099	7,350	100,398	9,640	15,546	15,546
McPherson	150,019	253,838	268	B	3,075	2,173	7,179	12,221	68,029	4,762	11,071	11,071
Marion	25,984	48,687	A	A	884	1,126	597	1,835	4,953	594	2,725	2,725
Marshall	34,347	61,102	A	1,527	--	--	2,381	3,268	11,575	2,099	3,609	3,609
Meade	7,073	14,124	A	393	52	A	603	1,977	404	802	2,609	2,609
Miami	42,419	116,208	242	789	518	848	4,190	17,065	7,828	7,201	10,953	10,953
Mitchell	32,751	42,945	A	B	--	--	862	1,591	2,752	1,286	2,640	2,640
Montgomery	181,004	268,797	A	383	3,568	6,348	6,225	8,207	86,359	25,345	26,702	26,702
Morris	12,657	18,512	A	A	A	A	3,053	B	2,927	1,989	1,338	1,338
Morton	8,548	18,919	A	119	874	3,560	260	351	1,212	1,091	1,810	1,810
Nemaha	31,920	75,753	A	B	A	A	710	2,727	8,961	7,959	12,871	12,871
Neosho	67,432	120,842	140	184	5,351	B	3,525	7,947	28,579	2,895	11,570	11,570
Ness	11,346	15,641	A	117	2,609	2,080	457	B	523	991	1,924	1,924
Norton	13,286	28,931	A	A	--	A	966	1,763	645	2,899	6,681	6,681
Osage	22,064	40,959	A	179	--	A	A	2,536	E	1,581	1,766	1,766
Osborne	11,689	18,141	A	44	A	64	120	320	2,746	463	1,163	1,163
Ottawa	19,743	17,920	A	A	--	A	615	1,061	F	430	B	B

**Total Annual Payroll by Industry, 1986 and 1996 (Continued)**  
**(Thousands of Dollars)**  
**(Letters denoting number of employees are added when payroll data are suppressed)**

County	Wholesale Trade		Retail Trade		Finance, Insurance, Real Estate		Services		Unclassified
	1986	1996	1986	1996	1986	1996	1986	1996	
Hamilton	1,473	1,663	466	870	690	B	557	2,346	--
Harper	2,453	3,141	3,320	4,196	1,624	1,922	2,051	6,075	A
Harvey	9,392	9,075	16,624	26,321	8,606	8,367	54,873	91,400	A
Haskell	2,976	4,407	751	886	830	B	1,322	2,784	--
Hodgeman	B	675	272	520	B	B	A	1,588	--
Jackson	1,189	1,656	3,401	6,200	1,207	2,711	1,634	7,412	A
Jefferson	1,102	1,220	1,751	4,156	1,348	2,713	4,495	7,402	A
Jewell	1,545	1,379	861	C	837	1,825	B	1,739	A
Johnson	382,792	907,161	376,494	734,844	370,356	804,841	611,634	1,890,258	630
Kearny	470	852	500	867	395	B	506	1,977	--
Kingman	2,363	4,254	2,801	4,728	1,626	3,546	3,632	7,631	--
Kiowa	1,397	1,692	1,765	2,131	683	B	1,799	4,763	--
Labette	3,942	4,576	12,077	17,194	7,215	7,262	9,866	49,179	A
Lane	1,582	1,560	608	1,001	B	1,325	389	1,502	--
Leavenworth	2,159	3,321	22,304	38,613	10,984	18,518	40,116	137,521	A
Lincoln	1,175	1,174	872	1,234	755	775	553	3,095	--
Linn	822	703	1,702	2,739	B	2,295	1,894	3,479	--
Logan	1,068	1,470	2,381	2,807	B	1,019	1,221	3,823	--
Lyon	7,523	15,469	23,941	33,251	11,385	8,444	24,906	53,958	A
McPherson	14,318	10,155	14,524	23,647	10,996	16,956	26,170	49,247	A
Marion	3,553	8,671	4,002	6,129	2,111	2,897	9,034	15,100	A
Marshall	4,795	6,210	4,539	6,586	3,523	5,945	5,080	11,788	A
Meade	1,380	2,496	1,196	2,084	1,050	822	1,461	3,433	A
Miami	2,783	3,286	8,404	17,431	3,739	7,279	6,955	40,463	25
Mitchell	5,120	8,843	14,282	5,753	2,329	1,993	5,677	12,103	A
Montgomery	6,708	10,517	22,547	31,733	9,827	10,727	19,202	51,892	52
Morris	377	741	2,187	3,661	858	1,321	1,103	4,735	--
Morton	1,774	2,748	1,336	1,621	978	1,390	722	6,522	--
Nemaha	3,024	5,073	4,040	7,112	1,913	4,548	4,874	14,195	A
Neosho	5,571	8,793	8,885	12,764	3,511	4,638	7,939	25,618	A
Ness	2,205	3,577	1,881	1,425	1,241	1,541	1,196	3,946	A
Norton	984	1,807	2,961	3,596	1,447	2,439	3,196	8,160	--
Osage	1,607	1,930	4,679	6,425	1,441	5,301	3,575	12,584	A
Osborne	2,148	3,162	2,106	2,913	1,471	1,737	2,334	4,415	--
Ottawa	1,913	2,435	1,578	2,101	B	2,603	2,584	5,980	A

**Total Annual Payroll by Industry, 1986 and 1996 (Concluded)**  
**(Thousands of Dollars)**  
**(Letters denoting number of employees are added when payroll data are suppressed)**

County	Total		Agriculture		Mining		Construction		Manufacturing		Transportation	
	1986	1996	1986	1996	1986	1996	1986	1996	1986	1996	1986	1996
Pawnee	15,053	44,467	A	B	--	A	844	B	1,111	2,229	390	B
Phillips	29,282	31,581	B	A	E	953	553	1,669	E	E	1,878	3,491
Pottawatomie	35,100	103,637	379	B	A	--	3,231	8,013	3,293	21,222	14,229	22,060
Pratt	33,862	54,647	407	B	3,786	B	1,782	2,730	2,184	3,452	2,809	5,268
Rawlins	6,247	8,318	198	190	--	A	90	248	474	380	370	516
Reno	355,867	554,852	345	1,104	2,284	4,762	26,137	43,858	119,093	165,203	19,968	21,964
Republic	19,497	34,182	B	B	--	A	E	3,249	4,661	11,550	971	2,347
Rice	31,238	46,652	349	B	7,145	1,187	692	2,290	6,650	7,098	3,247	13,830
Riley	150,413	274,802	B	E	A	A	15,191	27,577	16,750	24,001	7,981	10,693
Rooks	14,981	21,769	A	58	2,802	1,559	760	899	C	7,066	1,549	B
Rush	8,457	16,722	A	A	A	--	162	A	3,473	4,347	B	1,796
Russell	33,461	33,896	A	137	8,984	4,432	2,104	2,700	3,635	6,127	5,062	3,905
Saline	307,768	553,765	879	C	99	A	21,710	39,362	79,831	183,435	18,423	22,569
Scott	16,943	24,122	A	980	--	--	580	1,389	772	671	2,967	4,671
Sedgewick	3,889,375	6,042,115	4,772	F	121,616	134,715	174,709	351,115	1,745,449	2,314,862	252,308	294,030
Seward	140,783	192,220	A	A	10,095	18,630	3,041	E	G	H	40,016	22,546
Shawnee	1,091,361	1,920,623	1,591	3,983	2,880	B	76,348	125,115	223,732	371,775	121,339	165,640
Sheridan	5,024	10,296	A	48	--	A	194	B	B	B	985	1,071
Sherman	21,506	33,278	524	B	--	A	1,399	1,644	1,191	1,549	3,481	4,329
Smith	9,851	15,179	A	A	--	A	181	546	1,288	2,796	469	573
Stafford	8,527	13,989	A	A	B	694	187	590	1,321	1,359	159	B
Stanton	4,604	8,063	A	243	A	--	A	195	--	A	A	179
Stevens	10,378	25,230	550	A	A	B	990	1,043	A	91	2,094	8,680
Sumner	49,246	88,982	A	162	849	351	1,266	2,153	20,424	36,938	1,962	4,619
Thomas	22,865	41,665	201	415	--	--	1,189	4,053	917	B	2,828	4,927
Trego	8,469	12,059	A	A	--	A	232	287	529	448	1,091	1,914
Wabaunsee	6,491	10,199	A	A	A	--	557	1,722	1,497	2,154	171	B
Wallace	2,893	4,701	--	A	--	--	A	A	A	A	A	138
Washington	10,983	19,043	A	B	389	A	985	2,094	328	669	219	B
Wichita	4,388	7,211	B	542	--	--	A	179	256	927	A	555
Wilson	43,868	57,753	A	136	1,413	726	5,923	4,087	26,451	32,548	2,007	4,240
Woodson	5,793	7,060	--	--	646	943	A	51	B	973	655	843
Wyandotte	1,285,753	1,790,274	1,133	3,740	3,757	B	106,723	140,879	523,305	623,461	167,012	160,248
<b>Kansas</b>	<b>13,942,173</b>	<b>24,613,884</b>	<b>40,902</b>	<b>106,046</b>	<b>332,994</b>	<b>329,425</b>	<b>880,594</b>	<b>1,569,486</b>	<b>4,441,789</b>	<b>6,607,454</b>	<b>1,257,501</b>	<b>2,055,561</b>

**Total Annual Payroll by Industry, 1986 and 1996 (Concluded)**  
**(Thousands of Dollars)**  
**(Letters denoting number of employees are added when payroll data are suppressed)**

County	Wholesale Trade		Retail Trade		Finance, Insurance, Real Estate		Services		Unclassified
	1986	1996	1986	1996	1986	1996	1986	1996	
Pawnee	2,621	2,827	3,858	4,532	2,239	2,853	3,730	29,092	B
Phillips	1,813	1,932	2,451	3,787	1,414	2,852	3,675	6,653	A
Pottawatomie	2,512	8,573	4,757	13,254	2,412	8,448	4,037	21,841	B
Pratt	5,195	7,752	8,545	9,668	2,533	4,264	6,379	18,736	B
Rawlins	1,283	1,883	815	1,315	1,119	B	1,749	2,814	A
Reno	34,893	61,170	66,454	94,690	20,046	25,182	64,751	136,906	1,896
Republic	2,878	3,439	2,181	3,248	1,317	1,847	4,322	8,051	A
Rice	2,147	3,919	3,616	5,030	2,266	3,012	4,749	9,842	B
Riley	8,144	11,389	36,408	61,033	20,791	38,744	42,961	97,915	1,719
Rooks	2,605	2,501	2,104	2,914	1,288	1,854	1,564	3,567	B
Rush	1,661	5,241	448	1,018	818	B	859	3,331	B
Russell	2,921	3,883	4,150	5,128	2,799	2,223	3,501	5,361	B
Saline	41,809	43,649	46,874	83,289	19,062	19,397	77,141	159,802	1,940
Scott	4,727	4,618	2,429	3,697	B	1,985	3,774	6,111	A
Sedgwick	259,104	389,085	385,589	629,158	235,399	359,435	689,244	1,554,036	21,183
Seward	11,042	11,555	19,671	25,060	E	7,566	12,652	34,649	844
Shawnee	71,201	82,209	167,821	305,828	95,036	193,510	325,350	670,704	6,063
Sheridan	1,183	3,243	790	1,082	975	1,590	484	2,354	B
Sherman	2,411	4,164	5,982	6,538	1,864	3,997	4,443	10,326	A
Smith	1,954	2,572	1,681	2,476	1,439	1,709	2,648	4,369	A
Stafford	1,663	2,644	1,482	1,489	1,323	2,009	1,951	4,134	A
Stanton	2,419	3,851	627	988	B	B	306	1,850	A
Stevens	2,535	4,275	1,214	2,628	B	1,651	1,113	4,105	624
Sumner	4,177	4,990	8,114	13,509	4,949	7,282	6,723	18,973	B
Thomas	4,527	6,957	5,029	10,459	2,578	3,626	5,001	10,570	595
Trego	772	1,301	2,126	3,379	1,063	1,076	2,572	3,604	A
Wabaunsee	709	621	1,013	1,802	804	1,079	1,697	2,403	A
Wallace	1,503	2,496	477	664	260	A	360	795	A
Washington	2,822	3,283	2,095	2,428	1,468	2,340	2,059	7,043	A
Wichita	1,654	1,004	709	1,523	B	900	558	1,581	A
Wilson	1,002	1,063	2,787	3,302	1,440	2,517	2,595	9,134	B
Woodson	635	902	935	1,353	252	733	1,347	1,262	B
Wyandotte	145,749	267,312	104,543	118,588	36,009	47,683	191,290	426,973	6,232
<b>Kansas</b>	<b>1,289,382</b>	<b>2,250,500</b>	<b>1,793,391</b>	<b>3,011,964</b>	<b>1,087,334</b>	<b>1,906,410</b>	<b>2,721,763</b>	<b>6,774,052</b>	<b>96,522</b>
									<b>2,986</b>

Source: U.S. Bureau of the Census, *County Business Patterns: Kansas, 1986, 1996*.  
 Suppression Codes (employment size): A=0-19 B=20-99 C=100-249 E=250-499 F=500-999 G=1,000-2,499 H=2,500-4,999 I=5,000-9,999  
 J=10,000-24,999 K=25,000-49,999 L=50,000-99,999 M=100,000+

Number of Establishments by Industry, 1986 and 1996

	Total		Agriculture		Mining		Construction		Manufacturing		Transportation	
	1986	1996 % Chg	1986	1996 % Chg	1986	1996 % Chg	1986	1996 % Chg	1986	1996 % Chg	1986	1996 % Chg
Allen	426	394	2	4	24	15	24	33	28	31	18	22
Anderson	192	216	3	3	7	14	13	26	11	17	10	12
Atchison	347	397	3	6	1	3	31	43	23	25	9	15
Barber	220	210	1	8	11	13	11	13	4	7	9	14
Barton	1,127	1,057	11	19	97	72	97	94	47	40	58	61
Bourbon	1,213	465	4	7	8	7	23	29	25	38	706	38
Brown	277	290	3	6	0	0	14	18	14	17	17	22
Butler	979	1,168	12	27	40	30	99	161	39	60	36	51
Chase	73	68	0	1	0	2	7	4	3	3	4	4
Chautauqua	101	100	2	2	14	15	4	4	4	6	4	6
Cherokee	368	419	4	2	5	1	19	37	36	51	16	29
Cheyenne	122	113	2	3	0	1	3	5	2	2	7	7
Clark	94	90	2	2	3	3	4	5	2	4	4	10
Clay	261	300	2	7	0	1	22	41	15	18	17	20
Cloud	349	346	5	6	1	1	26	33	13	13	24	26
Coffey	210	270	2	5	10	11	16	28	5	19	14	25
Comanche	86	79	3	0	2	2	6	7	5	7	7	3
Cowley	814	834	12	13	30	23	63	69	43	48	36	39
Crawford	869	954	9	11	9	11	71	91	66	80	36	34
Decatur	170	134	4	3	4	2	11	14	3	1	10	7
Dickinson	531	574	17	14	7	6	29	66	26	31	27	37
Doniphan	168	157	2	3	1	0	13	11	9	12	9	16
Douglas	1,688	2,436	22	46	5	4	180	345	82	91	56	80
Edwards	119	102	3	1	0	1	6	7	9	10	5	11
Elk	80	64	1	1	8	5	1	3	2	2	2	4
Ellis	943	1,008	12	15	48	41	83	96	19	27	42	60
Ellsworth	187	197	3	1	2	4	17	16	8	11	13	10
Finney	934	977	18	16	8	12	92	112	42	41	44	73
Ford	796	859	7	11	6	3	56	75	30	37	45	69
Franklin	475	564	3	7	17	10	43	77	22	29	24	47
Geary	644	582	11	13	2	2	37	51	17	11	38	40
Gove	99	122	2	3	0	0	7	14	4	10	5	9
Graham	133	119	3	1	10	4	11	12	2	5	9	9
Grant	241	248	8	8	12	14	34	40	9	8	13	22
Gray	157	186	8	12	1	2	16	20	5	8	7	14



**Number of Establishments by Industry, 1986 and 1996 (Continued)**

	Total		Agriculture		Mining		Construction		Manufacturing		Transportation	
	1986	1996 % Chg	1986	1996 % Chg	1986	1996 % Chg	1986	1996 % Chg	1986	1996 % Chg	1986	1996 % Chg
Greeley	61	6.6	0	3	0	3	0	4	3	2	2	3
Greenwood	250	-5.6	3	1	-66.7	29	-17.2	13	26	9	13	6
Hamilton	83	2.4	4	1	-7.5	0	0	2	5	1	1	5
Harper	245	-9.4	2	3	50	3	166.7	14	13	11	15	12
Harvey	769	4.3	11	12	9.1	8	-12.5	64	81	57	51	36
Haskell	97	8.2	3	4	33.3	2	150	5	11	2	4	8
Hodgeman	36	22.2	2	1	-50	0	0	2	1	0	1	2
Jackson	231	13.4	2	5	150	0	0	28	52	6	9	11
Jefferson	263	21.3	4	6	50	4	0	30	54	10	17	13
Jewell	108	11.1	4	4	0	0	0	4	5	5	1	9
Johnson	10,051	39.7	131	242	84.7	28	-28.6	868	1,380	490	620	242
Kearny	71	4.2	3	3	0	2	-50	4	7	2	1	7
Kingman	201	7	6	3	-50	9	66.7	11	17	8	10	7
Kiowa	113	0	2	4	100	2	50	11	12	5	1	7
Labelle	552	-3.8	3	7	133.3	4	-50	38	32	38	44	2
Lane	70	30	1	5	400	0	0	2	6	2	4	4
Leavenworth	851	23.7	13	27	107.7	4	-50	88	146	35	47	30
Lincolln	97	14.4	2	4	100	1	0	4	7	4	5	3
Linn	164	7.3	2	1	-50	10	-30	16	25	8	10	9
Logan	139	2.2	3	5	66.7	4	-50	10	16	3	1	4
Lyon	866	2.4	4	14	250	6	-33.3	61	76	27	40	41
McPherson	836	8.4	12	17	41.7	30	-26.7	69	97	73	79	40
Marion	369	-2.4	2	6	200	12	-25	27	32	27	29	10
Marshall	348	14.1	7	5	-28.6	0	0	32	36	11	28	28
Meade	117	23.9	2	7	250	3	-33.3	11	13	6	5	7
Miami	436	27.3	5	14	180	13	-15.4	43	92	18	35	26
Mitchell	257	9.3	5	10	100	0	0	17	27	11	10	14
Montgomery	1,027	3.4	9	15	66.7	37	-45.9	57	77	79	67	53
Morris	156	3.8	2	3	50	2	-50	13	12	8	9	8
Morton	112	10.7	3	3	0	6	100	5	10	4	3	5
Nemaha	332	13	5	12	140	1	100	19	34	18	20	36
Neosho	552	-4.5	9	4	-55.6	41	-39	31	40	43	43	26
Ness	152	2.6	3	4	33.3	13	30.8	12	11	4	4	9
Norton	195	7.2	2	8	300	0	0	15	19	7	6	11
Osage	260	30	3	11	266.7	0	0	28	40	9	11	21

## Number of Establishments by Industry, 1986 and 1996 (Continued)

	Wholesale Trade		Retail Trade		Finance, Insurance, Real Estate		Services		Unclassified	
	1986	1996 % Chg	1986	1996 % Chg	1986	1996 % Chg	1986	1996 % Chg	1986	1996
Greeley	8	5	15	17	5	6	20	21	5	1
Greenwood	19	16	65	63	18	19	5.6	60	-6.3	4
Hamilton	8	10	21	23	7	7	0	31	0	24
Harper	21	20	82	56	17	24	41.2	67	1.5	4
Harvey	50	47	202	197	48	62	29.2	298	23.1	17
Haskell	13	14	7.7	21	8	7	-12.5	24	20.8	51
Hodgeman	5	5	0	11	4	4	0	16	22.0	7
Jackson	19	17	-10.5	61	14	21	50	54	51.9	4
Jefferson	15	13	-13.3	84	11	23	109.1	83	16.9	31
Jewell	13	14	7.7	26	10	13	30	25	24	22
Johnson	1,172	1,671	42.6	2,090	1,189	1,803	51.6	3,167	63.6	12
Kearny	8	6	-25	18	7	4	-42.9	19	21.1	2
Kingman	23	19	-17.4	63	12	19	58.3	54	22.2	0
Kiowa	8	7	-12.5	31	8	9	12.5	34	14.7	8
Labette	43	39	-9.3	151	46	51	10.9	161	3.7	10
Lane	15	9	-40	16	7	10	42.9	18	33.3	36
Leavenworth	26	36	38.5	240	76	88	15.8	268	46.6	5
Lincoln	16	16	0	30	10	10	0	24	45.8	71
Linn	16	11	-31.3	39	15	21	40	38	21.1	4
Logan	12	11	-8.3	42	10	15	50	35	34.3	3
Lyon	48	48	0	255	65	76	16.9	300	5	11
McPherson	59	62	5.1	197	54	67	24.1	241	27.8	16
Marion	27	28	3.7	102	31	30	-3.2	100	4	59
Marshall	36	31	-13.9	108	30	35	16.7	77	64.9	61
Meade	10	11	10	35	10	7	-30	28	75	31
Miami	24	30	25	119	30	42	40	134	28.4	19
Mitchell	34	38	11.8	78	17	21	23.5	63	25.4	5
Montgomery	73	58	-20.5	284	75	93	24	292	23.3	18
Morris	6	11	83.3	56	15	14	-6.7	35	68.6	68
Morton	11	12	9.1	31	9	10	11.1	23	11	7
Nemaha	34	31	-8.8	101	19	30	57.9	77	60.9	11
Neosho	42	45	7.1	138	36	43	19.4	141	41.6	0
Ness	18	19	5.6	32	12	13	8.3	38	16.3	2
Norton	15	16	6.7	61	16	19	18.8	50	2.6	0
Osage	19	12	-36.8	86	14	32	128.6	61	34	0
									75.4	4



**Number of Establishments by Industry, 1986 and 1996 (Concluded)**

	Total		Agriculture		Mining		Construction		Manufacturing		Transportation							
	1986	% Chg	1986	% Chg	1986	% Chg	1986	% Chg	1986	% Chg	1986	% Chg						
Osborne	181	-7.7	3	33.3	2	4	100	7	9	28.6	12	7	-41.7	10	13	30		
Ottawa	128	13.3	4	-25	0	1	0	9	13	44.4	2	10	400	10	15	50		
Pawnee	202	208	2	200	0	2	0	16	15	-6.3	6	10	66.7	8	10	25		
Phillips	203	244	3	66.7	7	4	-42.9	16	26	62.5	3	7	133.3	15	26	73.3		
Pottawatomie	313	476	7	28.6	1	0	-100	33	74	124.2	14	26	85.7	18	33	83.3		
Pratt	378	381	9	22.2	21	14	-33.3	27	38	40.7	11	10	-9.1	18	20	11.1		
Rawlins	109	112	4	25	0	1	0	4	10	150	5	5	0	5	9	80		
Reno	1,721	1,708	14	121.4	23	12	-47.8	146	150	2.7	97	106	9.3	69	68	-1.4		
Republic	211	210	7	42.9	0	1	0	9	10	11.1	8	9	12.5	11	16	45.5		
Rice	304	306	5	7	40	28	14	16	23	43.8	15	17	13.3	20	27	35		
Riley	1,158	1,400	13	84.6	2	3	50	104	130	25	22	33	50	25	41	64		
Rooks	253	216	2	50	25	21	-16	17	17	0	5	8	60	16	13	-18.8		
Rush	121	100	3	-66.7	1	0	-100	5	7	40	8	7	-12.5	4	10	150		
Russell	333	297	6	0	55	39	-29.1	23	24	4.3	11	13	18.2	18	25	38.9		
Saline	1,567	1,655	15	23	4	2	-50	150	184	22.7	82	86	4.9	68	80	17.6		
Scott	179	213	4	8	0	0	0	16	23	43.8	4	6	50	13	21	61.5		
Sedgwick	10,668	11,493	98	58.2	305	192	-37	949	1,147	20.9	582	606	4.1	351	425	21.1		
Seward	681	656	5	7	40	48	-6.3	37	39	5.4	18	12	-33.3	47	56	19.1		
Shawnee	4,183	4,590	37	64	73	17	-70.6	381	465	22	135	149	10.4	133	176	32.3		
Sheridan	94	108	2	4	100	0	0	11	7	-36.4	3	5	66.7	6	11	83.3		
Sherman	253	273	6	0	0	1	0	17	24	41.2	7	7	-14.3	19	18	-5.3		
Smith	164	171	2	3	50	0	1	8	17	112.5	7	7	0	8	8	0		
Stafford	151	163	2	4	100	3	133.3	8	16	100	5	4	-20	7	9	28.6		
Stanton	56	81	3	44.6	1	0	-100	2	7	250	0	2	0	3	4	33.3		
Stevens	140	175	8	25	3	3	0	12	16	33.3	2	3	50	12	26	116.7		
Sumner	516	557	7	7	0	12	-58.3	30	55	83.3	38	49	28.9	21	34	61.9		
Thomas	308	345	10	5	-50	0	0	23	28	21.7	8	7	-12.5	15	32	113.3		
Trego	128	137	1	2	100	0	0	10	7	-30	6	6	0	9	15	66.7		
Wabaunsee	123	123	1	2	100	1	0	16	19	18.8	9	7	-22.2	5	7	40		
Wallace	57	50	0	-12.3	0	0	0	3	3	0	1	2	100	3	4	33.3		
Washington	223	247	5	6	20	3	0	19	36	89.5	6	9	50	4	9	125		
Wichita	76	80	4	4	0	0	0	2	5	150	3	3	0	3	10	233.3		
Wilson	269	246	2	3	50	19	-31.6	20	16	-20	26	28	7.7	10	13	30		
Woodson	108	105	0	-2.8	0	15	-21.1	2	3	50	3	4	33.3	6	8	33.3		
Wyandotte	3,337	3,134	17	28	64.7	8	-62.5	268	289	7.8	305	269	-11.8	180	207	15		
<b>Kansas</b>	<b>64,974</b>	<b>72,017</b>	<b>10.8</b>	<b>793</b>	<b>1,230</b>	<b>55.1</b>	<b>1,361</b>	<b>1,027</b>	<b>-24.5</b>	<b>5,264</b>	<b>7,167</b>	<b>36.2</b>	<b>3,186</b>	<b>3,605</b>	<b>13.2</b>	<b>3,336</b>	<b>3,709</b>	<b>11.2</b>

**Number of Establishments by Industry, 1986 and 1996 (Concluded)**

	Wholesale Trade		Retail Trade		Finance, Insurance, Real Estate		Services		Unclassified	
	1986	1996 % Chg	1986	1996 % Chg	1986	1996 % Chg	1986	1996 % Chg	1986	1996
Osborne	17	18	62	53	18	12	41	47	14.6	9
Ottawa	13	10	44	45	9	9	29	39	34.5	8
Pawnee	22	17	58	55	17	21	61	70	14.8	12
Phillips	20	19	56	54	15	22	53	79	49.1	15
Pottawatomie	20	33	92	114	21	38	82	148	80.5	25
Pratt	33	32	106	85	19	31	112	138	23.2	22
Rawlins	17	12	28	28	8	8	24	33	37.5	14
Reno	154	135	455	464	143	172	503	567	12.7	117
Republic	32	31	59	54	13	15	59	63	6.8	13
Rice	13	23	78	78	25	26	74	89	20.3	30
Riley	48	60	347	405	119	162	394	538	36.5	84
Rooks	25	21	72	61	11	16	58	55	-5.2	22
Rush	21	16	27	22	12	11	26	26	0	14
Russell	36	20	72	65	23	24	69	81	17.4	20
Saline	145	137	399	408	140	164	482	569	18	82
Scott	20	27	44	46	10	20	57	62	8.8	11
Sedgwick	879	982	2,608	2,668	873	1,178	3,347	4,108	22.7	676
Seward	76	49	189	160	48	60	170	225	32.4	43
Shawnee	239	267	1,052	1,094	431	508	1,478	1,843	24.7	280
Sheridan	10	14	23	21	7	10	19	32	68.4	13
Sherman	22	27	76	78	15	18	75	95	26.7	16
Smith	21	19	54	51	10	14	44	51	15.9	10
Stafford	14	17	39	38	13	16	23.1	51	2	10
Stanton	18	20	11	16	3	3	9	23	155.6	6
Stevens	18	17	31	35	7	13	33	56	69.7	14
Sumner	38	35	144	128	36	51	151	190	25.8	39
Thomas	47	39	85	89	22	32	77	111	44.2	21
Trego	13	14	36	37	7	11	38	42	10.5	8
Wabaunsee	10	8	36	37	10	13	27	30	11.1	8
Wallace	10	6	11	14	7	2	13	18	38.5	9
Washington	31	23	60	62	17	24	61	75	23	17
Wichita	16	9	21	20	6	6	20	23	15	1
Wilson	12	13	74	57	16	17	73	86	17.8	17
Woodson	10	10	0	0	7	11	20	26	30	9
Wyandotte	327	340	798	652	220	223	1,036	1,110	7.1	178
<b>Kansas</b>	<b>5,587</b>	<b>6,090</b>	<b>16,469</b>	<b>16,878</b>	<b>5,397</b>	<b>7,094</b>	<b>19,209</b>	<b>24,966</b>	<b>30.0</b>	<b>4,372</b>
				<b>2.5</b>		<b>31.4</b>		<b>31.4</b>		<b>251</b>

Source: U.S. Bureau of the Census, County Business Patterns: Kansas, 1986, 1996.

**Taxable Retail Sales, by County**  
**1995-1998**  
**(Millions of Dollars)**

County	1995	1996	1997	1998
<b>Allen</b>				
Nominal Sales	79.3	86.4	87.3	90.0
Growth Rate	9.3%	8.9%	1.1%	3.1%
Real Sales	52.0	55.0	54.4	55.2
Growth Rate	6.3%	5.8%	-1.2%	1.5%
<b>Anderson</b>				
Nominal Sales	30.6	30.5	33.3	34.4
Growth Rate	11.8%	-0.3%	9.1%	3.4%
Real Sales	20.1	19.4	20.7	21.1
Growth Rate	8.8%	-3.2%	6.7%	1.8%
<b>Atchison</b>				
Nominal Sales	77.9	78.8	83.9	84.7
Growth Rate	2.5%	1.1%	6.6%	0.9%
Real Sales	51.1	50.2	52.3	52.0
Growth Rate	-0.3%	-1.8%	4.2%	-0.6%
<b>Barber</b>				
Nominal Sales	25.6	25.5	28.2	29.4
Growth Rate	3.6%	-0.3%	10.3%	4.4%
Real Sales	16.8	16.3	17.5	18.0
Growth Rate	0.7%	-3.2%	7.8%	2.8%
<b>Barton</b>				
Nominal Sales	265.7	269.9	280.0	286.4
Growth Rate	3.6%	1.6%	3.7%	2.3%
Real Sales	174.3	172.0	174.5	175.7
Growth Rate	0.7%	-1.3%	1.4%	0.7%
<b>Bourbon</b>				
Nominal Sales	77.3	79.2	85.0	86.0
Growth Rate	14.2%	2.5%	7.4%	1.1%
Real Sales	50.7	50.5	53.0	52.7
Growth Rate	11.1%	-0.4%	5.0%	-0.5%
<b>Brown</b>				
Nominal Sales	48.6	47.3	50.9	52.7
Growth Rate	7.9%	-2.6%	7.6%	3.5%
Real Sales	31.9	30.1	31.7	32.3
Growth Rate	5.0%	-5.4%	5.2%	1.9%
<b>Butler</b>				
Nominal Sales	269.3	284.3	307.3	331.5
Growth Rate	5.4%	5.6%	8.1%	7.9%
Real Sales	176.7	181.2	191.5	203.4
Growth Rate	2.5%	2.5%	5.7%	6.2%
<b>Chase</b>				
Nominal Sales	7.2	7.7	9.4	10.0
Growth Rate	15.4%	7.3%	22.2%	7.1%
Real Sales	4.7	4.9	5.8	6.2
Growth Rate	12.2%	4.2%	19.5%	5.4%
<b>Chautauqua</b>				
Nominal Sales	9.9	10.1	12.2	9.9
Growth Rate	0.6%	2.1%	20.2%	-18.7%
Real Sales	6.5	6.5	7.6	6.1
Growth Rate	-2.1%	-0.8%	17.5%	-19.9%
<b>Cherokee</b>				
Nominal Sales	64.8	67.1	71.5	72.4
Growth Rate	8.1%	3.5%	6.6%	1.2%
Real Sales	42.5	42.8	44.6	44.4
Growth Rate	5.1%	0.5%	4.2%	-0.3%
<b>Cheyenne</b>				
Nominal Sales	13.6	13.9	14.3	13.9
Growth Rate	-4.0%	2.1%	2.6%	-2.8%
Real Sales	8.9	8.9	8.9	8.5
Growth Rate	-6.6%	-0.8%	0.3%	-4.3%

**Taxable Retail Sales, by County**  
**1995-1998 (Continued)**  
**(Millions of Dollars)**

County	1995	1996	1997	1998
<b>Clark</b>				
Nominal Sales	6.4	7.0	7.1	7.1
Growth Rate	3.2%	8.8%	2.4%	-0.2%
Real Sales	4.2	4.4	4.5	4.4
Growth Rate	0.3%	5.7%	0.1%	-1.7%
<b>Clay</b>				
Nominal Sales	43.2	43.7	47.1	46.2
Growth Rate	3.4%	1.2%	7.7%	-1.7%
Real Sales	28.3	27.9	29.3	28.4
Growth Rate	0.5%	-1.7%	5.2%	-3.2%
<b>Cloud</b>				
Nominal Sales	71.6	73.5	77.9	77.9
Growth Rate	7.6%	2.7%	5.9%	0.1%
Real Sales	47.0	46.9	48.5	47.8
Growth Rate	4.6%	-0.3%	3.6%	-1.5%
<b>Coffey</b>				
Nominal Sales	39.0	40.5	42.1	44.6
Growth Rate	9.3%	4.0%	4.0%	5.7%
Real Sales	25.6	25.8	26.3	27.3
Growth Rate	6.3%	1.0%	1.7%	4.1%
<b>Comanche</b>				
Nominal Sales	7.9	7.5	8.5	8.4
Growth Rate	3.1%	-4.4%	13.7%	-1.2%
Real Sales	5.2	4.8	5.3	5.2
Growth Rate	0.3%	-7.2%	11.1%	-2.7%
<b>Cowley</b>				
Nominal Sales	196.5	221.8	218.7	221.3
Growth Rate	3.8%	12.9%	-1.4%	1.2%
Real Sales	128.9	141.3	136.3	135.8
Growth Rate	0.9%	9.6%	-3.6%	-0.3%
<b>Crawford</b>				
Nominal Sales	249.5	257.2	262.3	264.2
Growth Rate	5.4%	3.1%	2.0%	0.7%
Real Sales	163.7	163.9	163.4	162.1
Growth Rate	2.5%	0.1%	-0.3%	-0.8%
<b>Decatur</b>				
Nominal Sales	14.5	13.3	12.5	12.9
Growth Rate	4.1%	-8.3%	-5.8%	3.5%
Real Sales	9.5	8.5	7.8	7.9
Growth Rate	1.2%	-10.9%	-7.9%	1.9%
<b>Dickinson</b>				
Nominal Sales	95.5	103.1	108.3	112.3
Growth Rate	6.4%	8.0%	5.0%	3.7%
Real Sales	62.7	65.7	67.5	68.9
Growth Rate	3.5%	4.9%	2.7%	2.2%
<b>Doniphan</b>				
Nominal Sales	24.2	24.3	24.5	23.8
Growth Rate	30.6%	0.5%	1.1%	-3.0%
Real Sales	15.9	15.5	15.3	14.6
Growth Rate	27.0%	-2.4%	-1.2%	-4.5%
<b>Douglas</b>				
Nominal Sales	659.9	696.9	756.5	772.7
Growth Rate	10.7%	5.6%	8.5%	2.1%
Real Sales	433.0	444.2	471.3	474.0
Growth Rate	7.7%	2.6%	6.1%	0.6%
<b>Edwards</b>				
Nominal Sales	11.4	10.2	9.6	10.2
Growth Rate	14.5%	-10.7%	-6.1%	6.8%
Real Sales	7.5	6.5	6.0	6.3
Growth Rate	11.4%	-13.3%	-8.2%	5.2%

**Taxable Retail Sales, by County**  
**1995-1998 (Continued)**  
**(Millions of Dollars)**

Source	1995	1996	1997	1998
<b>Elk</b>				
Nominal Sales	7.4	8.1	8.4	8.3
Growth Rate	9.9%	9.6%	3.8%	-1.4%
Real Sales	4.8	5.2	5.2	5.1
Growth Rate	6.9%	6.4%	1.5%	-2.9%
<b>Ellis</b>				
Nominal Sales	276.8	281.2	303.0	310.9
Growth Rate	8.4%	1.6%	7.7%	2.6%
Real Sales	181.7	179.2	188.8	190.7
Growth Rate	5.4%	-1.3%	5.3%	1.0%
<b>Ellsworth</b>				
Nominal Sales	27.4	26.1	27.7	26.3
Growth Rate	7.8%	-4.6%	6.0%	-4.9%
Real Sales	18.0	16.7	17.3	16.2
Growth Rate	4.9%	-7.4%	3.6%	-6.4%
<b>Finney</b>				
Nominal Sales	331.4	352.2	354.9	366.4
Growth Rate	7.3%	6.3%	0.8%	3.2%
Real Sales	217.4	224.5	221.1	224.8
Growth Rate	4.4%	3.3%	-1.5%	1.7%
<b>Ford</b>				
Nominal Sales	267.2	276.9	292.2	305.5
Growth Rate	10.0%	3.6%	5.5%	4.6%
Real Sales	175.3	176.5	182.1	187.4
Growth Rate	6.9%	0.7%	3.2%	3.0%
<b>Franklin</b>				
Nominal Sales	123.5	154.1	164.2	166.8
Growth Rate	14.2%	24.7%	6.5%	1.6%
Real Sales	81.1	98.2	102.3	102.3
Growth Rate	11.0%	21.1%	4.2%	0.0%
<b>Geary</b>				
Nominal Sales	165.0	161.4	158.1	163.9
Growth Rate	0.7%	-2.2%	-2.0%	3.6%
Real Sales	108.2	102.9	98.5	100.5
Growth Rate	-2.1%	-5.0%	-4.2%	2.0%
<b>Gove</b>				
Nominal Sales	17.2	17.1	18.6	18.8
Growth Rate	8.4%	-0.4%	8.5%	0.9%
Real Sales	11.3	10.9	11.6	11.5
Growth Rate	5.4%	-3.2%	6.1%	-0.7%
<b>Graham</b>				
Nominal Sales	16.6	17.5	20.0	18.2
Growth Rate	-5.1%	5.5%	14.1%	-8.9%
Real Sales	10.9	11.2	12.5	11.2
Growth Rate	-7.7%	2.5%	11.6%	-10.3%
<b>Grant</b>				
Nominal Sales	70.8	73.3	76.5	90.7
Growth Rate	9.3%	3.5%	4.4%	18.6%
Real Sales	46.5	46.7	47.7	55.7
Growth Rate	6.2%	0.5%	2.1%	16.8%
<b>Gray</b>				
Nominal Sales	18.2	20.7	22.0	21.6
Growth Rate	-0.5%	13.8%	6.1%	-1.7%
Real Sales	11.9	13.2	13.7	13.3
Growth Rate	-3.2%	10.5%	3.7%	-3.2%
<b>Greeley</b>				
Nominal Sales	6.6	6.5	6.1	5.7
Growth Rate	14.2%	-2.5%	-5.7%	-6.1%
Real Sales	4.4	4.1	3.8	3.5
Growth Rate	11.0%	-5.3%	-7.8%	-7.5%

**Taxable Retail Sales, by County**  
**1995-1998 (Continued)**  
**(Millions of Dollars)**

County	1995	1996	1997	1998
<b>Greenwood</b>				
Nominal Sales	26.6	27.8	29.8	29.5
Growth Rate	11.3%	4.6%	7.2%	-1.1%
Real Sales	17.5	17.7	18.6	18.1
Growth Rate	8.2%	1.6%	4.8%	-2.6%
<b>Hamilton</b>				
Nominal Sales	10.4	9.8	10.4	11.1
Growth Rate	-39.5%	-5.8%	5.8%	7.1%
Real Sales	6.9	6.3	6.5	6.8
Growth Rate	-41.2%	-8.5%	3.4%	5.4%
<b>Harper</b>				
Nominal Sales	37.5	38.3	40.6	41.6
Growth Rate	10.5%	2.0%	5.9%	2.7%
Real Sales	24.6	24.4	25.3	25.5
Growth Rate	7.5%	-0.9%	3.5%	1.1%
<b>Harvey</b>				
Nominal Sales	182.0	197.2	222.9	227.9
Growth Rate	7.5%	8.4%	13.0%	2.2%
Real Sales	119.4	125.7	138.9	139.8
Growth Rate	4.6%	5.3%	10.5%	0.7%
<b>Haskell</b>				
Nominal Sales	11.4	12.7	12.7	11.9
Growth Rate	12.0%	11.4%	0.3%	-6.1%
Real Sales	7.5	8.1	7.9	7.3
Growth Rate	8.9%	8.2%	-2.0%	-7.6%
<b>Hodgeman</b>				
Nominal Sales	6.3	6.6	7.4	7.8
Growth Rate	26.7%	4.5%	11.5%	6.0%
Real Sales	4.1	4.2	4.6	4.8
Growth Rate	23.2%	1.5%	9.0%	4.4%
<b>Jackson</b>				
Nominal Sales	52.7	55.9	59.8	62.5
Growth Rate	10.0%	6.0%	7.1%	4.5%
Real Sales	34.6	35.6	37.3	38.3
Growth Rate	7.0%	3.0%	4.7%	2.9%
<b>Jefferson</b>				
Nominal Sales	33.2	36.5	39.1	38.2
Growth Rate	7.9%	10.1%	7.0%	-2.2%
Real Sales	21.8	23.3	24.3	23.4
Growth Rate	4.9%	6.9%	4.6%	-3.7%
<b>Jewell</b>				
Nominal Sales	9.1	9.8	9.2	9.2
Growth Rate	2.7%	7.9%	-6.2%	-0.7%
Real Sales	6.0	6.3	5.7	5.6
Growth Rate	-0.1%	4.8%	-8.3%	-2.2%
<b>Johnson</b>				
Nominal Sales	4,472	4,634	5,075	5,502
Growth Rate	11%	4%	10%	8%
Real Sales	2,934	2,953	3,162	3,375
Growth Rate	8%	1%	7%	7%
<b>Kearny</b>				
Nominal Sales	5.5	7.4	7.4	7.9
Growth Rate	1.0%	33.9%	0.0%	6.4%
Real Sales	3.6	4.7	4.6	4.8
Growth Rate	-1.7%	30.0%	-2.2%	4.7%
<b>Kingman</b>				
Nominal Sales	30.3	31.5	34.2	34.5
Growth Rate	2.2%	3.8%	8.6%	1.0%
Real Sales	19.9	20.1	21.3	21.2
Growth Rate	-0.6%	0.8%	6.2%	-0.5%

**Taxable Retail Sales, by County**  
**1995-1998 (Continued)**  
**(Millions of Dollars)**

County	1995	1996	1997	1998
<b>Kiowa</b>				
Nominal Sales	14.7	15.5	14.8	14.6
Growth Rate	-9.7%	5.2%	-4.4%	-1.5%
Real Sales	9.7	9.9	9.2	8.9
Growth Rate	-12.1%	2.2%	-6.6%	-3.0%
<b>Labette</b>				
Nominal Sales	119.6	126.9	131.7	134.2
Growth Rate	3.6%	6.1%	3.8%	1.9%
Real Sales	78.5	80.9	82.1	82.3
Growth Rate	0.7%	3.0%	1.5%	0.3%
<b>Lane</b>				
Nominal Sales	7.9	8.1	7.7	7.6
Growth Rate	-3.6%	2.5%	-3.8%	-2.0%
Real Sales	5.2	5.1	4.8	4.7
Growth Rate	-6.2%	-0.5%	-5.9%	-3.5%
<b>Leavenworth</b>				
Nominal Sales	267.7	253.1	278.2	284.0
Growth Rate	2.8%	-5.4%	9.9%	2.1%
Real Sales	175.6	161.3	173.3	174.2
Growth Rate	0.0%	-8.1%	7.4%	0.5%
<b>Lincoln</b>				
Nominal Sales	12.2	12.8	13.2	10.7
Growth Rate	5.9%	4.8%	3.2%	-18.7%
Real Sales	8.0	8.2	8.2	6.6
Growth Rate	3.0%	1.8%	0.9%	-20.0%
<b>Linn</b>				
Nominal Sales	19.2	21.5	26.4	29.8
Growth Rate	20.3%	12.3%	22.7%	12.6%
Real Sales	12.6	13.7	16.5	18.3
Growth Rate	17.0%	9.1%	20.0%	10.9%
<b>Logan</b>				
Nominal Sales	19.8	19.7	19.3	21.0
Growth Rate	-2.3%	-0.7%	-1.8%	8.9%
Real Sales	13.0	12.5	12.0	12.9
Growth Rate	-5.0%	-3.5%	-4.0%	7.3%
<b>Lyon</b>				
Nominal Sales	252.6	265.2	274.8	286.4
Growth Rate	5.0%	5.0%	3.6%	4.2%
Real Sales	165.8	169.0	171.2	175.7
Growth Rate	2.1%	1.9%	1.3%	2.6%
<b>McPherson</b>				
Nominal Sales	188.6	200.9	214.8	209.0
Growth Rate	4.0%	6.5%	6.9%	-2.7%
Real Sales	123.8	128.0	133.8	128.2
Growth Rate	1.1%	3.4%	4.5%	-4.2%
<b>Marion</b>				
Nominal Sales	51.1	51.9	56.8	58.8
Growth Rate	10.0%	0.0%	10.0%	0.0%
Real Sales	33.5	33.1	35.4	36.1
Growth Rate	10.0%	0.0%	10.0%	0.0%
<b>Marshall</b>				
Nominal Sales	62.4	65.5	69.3	69.1
Growth Rate	8.8%	4.9%	5.8%	-0.4%
Real Sales	41.0	41.8	43.2	42.4
Growth Rate	5.8%	1.9%	3.4%	-1.9%
<b>Meade</b>				
Nominal Sales	13.6	13.6	14.5	14.3
Growth Rate	-0.6%	0.4%	6.0%	-1.2%
Real Sales	8.9	8.7	9.0	8.8
Growth Rate	-3.3%	-2.5%	3.6%	-2.8%

**Taxable Retail Sales, by County**  
**1995-1998 (Continued)**  
**(Millions of Dollars)**

County	1995	1996	1997	1998
<b>Miami</b>				
Nominal Sales	106.9	109.3	116.4	122.8
Growth Rate	9.2%	2.3%	6.5%	5.5%
Real Sales	70.1	69.7	72.5	75.3
Growth Rate	6.2%	-0.7%	4.1%	3.9%
<b>Mitchell</b>				
Nominal Sales	46.4	47.7	51.6	52.6
Growth Rate	3.1%	2.7%	8.2%	2.0%
Real Sales	30.4	30.4	32.1	32.3
Growth Rate	0.2%	-0.2%	5.8%	0.5%
<b>Montgomery</b>				
Nominal Sales	242.3	248.0	250.4	264.9
Growth Rate	3.5%	2.4%	1.0%	5.8%
Real Sales	159.0	158.1	156.0	162.5
Growth Rate	0.7%	-0.6%	-1.3%	4.2%
<b>Morris</b>				
Nominal Sales	26.3	27.4	28.2	29.2
Growth Rate	-0.4%	4.0%	3.1%	3.4%
Real Sales	17.3	17.4	17.6	17.9
Growth Rate	-3.2%	1.0%	0.7%	1.8%
<b>Morton</b>				
Nominal Sales	16.9	18.5	19.8	21.0
Growth Rate	2.0%	9.3%	7.0%	6.0%
Real Sales	11.1	11.8	12.3	12.9
Growth Rate	-0.9%	6.2%	4.6%	4.4%
<b>Nemaha</b>				
Nominal Sales	52.9	55.6	58.0	60.0
Growth Rate	7.8%	5.1%	4.2%	3.4%
Real Sales	34.7	35.5	36.1	36.8
Growth Rate	4.8%	2.1%	1.9%	1.8%
<b>Neosho</b>				
Nominal Sales	114.5	120.8	134.2	136.6
Growth Rate	4.3%	5.5%	11.1%	1.8%
Real Sales	75.2	77.0	83.6	83.8
Growth Rate	1.4%	2.4%	8.6%	0.2%
<b>Ness</b>				
Nominal Sales	22.3	24.1	25.8	25.3
Growth Rate	3.8%	7.9%	7.3%	-2.1%
Real Sales	14.6	15.3	16.1	15.5
Growth Rate	0.9%	4.8%	4.9%	-3.6%
<b>Norton</b>				
Nominal Sales	32.5	34.1	36.0	33.9
Growth Rate	16.6%	4.9%	5.6%	-5.8%
Real Sales	21.3	21.7	22.4	20.8
Growth Rate	13.4%	1.8%	3.3%	-7.2%
<b>Osage</b>				
Nominal Sales	51.1	51.6	54.3	54.9
Growth Rate	11.1%	1.0%	5.2%	1.1%
Real Sales	33.5	32.9	33.8	33.7
Growth Rate	8.1%	-1.9%	2.8%	-0.5%
<b>Osborne</b>				
Nominal Sales	25.3	22.8	23.8	23.3
Growth Rate	7.5%	-9.7%	4.2%	-1.9%
Real Sales	16.6	14.5	14.8	14.3
Growth Rate	4.5%	-12.3%	1.8%	-3.4%
<b>Ottawa</b>				
Nominal Sales	14.4	15.7	15.9	15.2
Growth Rate	16.9%	8.7%	1.1%	-4.5%
Real Sales	9.5	10.0	9.9	9.3
Growth Rate	13.7%	5.6%	-1.2%	-6.0%



**Taxable Retail Sales, by County**  
**1995-1998 (Continued)**  
**(Millions of Dollars)**

County	1995	1996	1997	1998
Pawnee				
Nominal Sales	31.8	30.9	34.6	34.9
Growth Rate	0.5%	-3.0%	12.2%	0.9%
Real Sales	20.9	19.7	21.6	21.4
Growth Rate	-2.2%	-5.7%	9.7%	-0.7%
Phillips				
Nominal Sales	33.0	32.0	33.7	34.5
Growth Rate	7.5%	-3.0%	5.3%	2.4%
Real Sales	21.7	20.4	21.0	21.2
Growth Rate	4.5%	-5.8%	3.0%	0.8%
Pottawatomie				
Nominal Sales	182.9	181.1	188.0	211.2
Growth Rate	6.6%	-1.0%	3.8%	12.3%
Real Sales	120.0	115.4	117.2	129.5
Growth Rate	3.7%	-3.8%	1.5%	10.6%
Pratt				
Nominal Sales	82.5	83.4	88.4	91.6
Growth Rate	0.2%	1.2%	5.9%	3.6%
Real Sales	54.1	53.2	55.1	56.2
Growth Rate	-2.6%	-1.7%	3.6%	2.1%
Rawlins				
Nominal Sales	10.4	10.5	10.6	10.2
Growth Rate	7.9%	0.8%	1.3%	-3.9%
Real Sales	6.8	6.7	6.6	6.3
Growth Rate	4.9%	-2.1%	-1.0%	-5.4%
Reno				
Nominal Sales	539.6	555.1	579.5	606.1
Growth Rate	10.0%	2.9%	4.4%	4.6%
Real Sales	354.1	353.8	361.1	371.9
Growth Rate	7.0%	-0.1%	2.0%	3.0%
Republic				
Nominal Sales	26.1	26.2	27.4	25.8
Growth Rate	5.3%	0.6%	4.3%	-5.7%
Real Sales	17.1	16.7	17.0	15.8
Growth Rate	2.4%	-2.3%	1.9%	-7.2%
Rice				
Nominal Sales	38.4	36.4	40.3	41.5
Growth Rate	6.8%	-5.4%	10.9%	2.9%
Real Sales	25.2	23.2	25.1	25.5
Growth Rate	3.8%	-8.1%	8.4%	1.3%
Riley				
Nominal Sales	328.1	325.0	329.0	333.5
Growth Rate	6.6%	-0.9%	1.2%	1.4%
Real Sales	215.3	207.2	205.0	204.6
Growth Rate	3.7%	-3.8%	-1.1%	-0.2%
Rooks				
Nominal Sales	30.7	31.0	32.4	33.5
Growth Rate	6.1%	1.1%	4.4%	3.4%
Real Sales	20.2	19.8	20.2	20.5
Growth Rate	3.2%	-1.8%	2.0%	1.8%
Rush				
Nominal Sales	10.2	9.6	9.8	9.6
Growth Rate	-1.3%	-6.1%	2.4%	-2.4%
Real Sales	6.7	6.1	6.1	5.9
Growth Rate	-4.0%	-8.8%	0.1%	-3.9%
Russell				
Nominal Sales	43.1	48.1	48.2	47.3
Growth Rate	10.9%	11.6%	0.2%	-1.9%
Real Sales	28.3	30.7	30.0	29.0
Growth Rate	7.8%	8.4%	-2.1%	-3.4%

**Taxable Retail Sales, by County**  
**1995-1998 (Continued)**  
**(Millions of Dollars)**

County	1995	1996	1997	1998
<b>Saline</b>				
Nominal Sales	575.9	573.0	605.8	642.1
Growth Rate	9.4%	-0.5%	5.7%	6.0%
Real Sales	377.9	365.2	377.4	393.9
Growth Rate	6.4%	-3.4%	3.3%	4.4%
<b>Scott</b>				
Nominal Sales	34.4	36.5	39.2	40.0
Growth Rate	-10.0%	6.1%	7.4%	2.1%
Real Sales	22.6	23.2	24.4	24.5
Growth Rate	-12.4%	3.1%	5.0%	0.5%
<b>Sedgwick</b>				
Nominal Sales	4,204	4,324	4,652	4,919
Growth Rate	4%	3%	8%	6%
Real Sales	2,758	2,756	2,898	3,017
Growth Rate	1%	0%	5%	4%
<b>Seward</b>				
Nominal Sales	258.2	256.5	255.7	254.2
Growth Rate	5.9%	-0.7%	-0.3%	-0.6%
Real Sales	169.4	163.5	159.3	155.9
Growth Rate	3.0%	-3.5%	-2.5%	-2.1%
<b>Shawnee</b>				
Nominal Sales	1,562	1,590	1,639	1,717
Growth Rate	7%	2%	3%	5%
Real Sales	1,025	1,014	1,021	1,053
Growth Rate	4%	-1%	1%	3%
<b>Sheridan</b>				
Nominal Sales	14.4	12.2	14.9	14.4
Growth Rate	19.2%	-15.3%	22.1%	-3.2%
Real Sales	9.5	7.8	9.3	8.8
Growth Rate	16.0%	-17.7%	19.3%	-4.7%
<b>Sherman</b>				
Nominal Sales	49.8	51.2	54.1	67.6
Growth Rate	5.4%	2.8%	5.8%	24.9%
Real Sales	32.7	32.6	33.7	41.5
Growth Rate	2.5%	-0.1%	3.4%	22.9%
<b>Smith</b>				
Nominal Sales	21.8	22.2	22.9	22.1
Growth Rate	2.3%	2.0%	3.2%	-3.6%
Real Sales	14.3	14.1	14.3	13.5
Growth Rate	-0.5%	-0.9%	0.9%	-5.1%
<b>Stafford</b>				
Nominal Sales	12.0	12.7	14.6	14.5
Growth Rate	8.3%	6.1%	14.4%	-0.6%
Real Sales	7.9	8.1	9.1	8.9
Growth Rate	5.3%	3.1%	11.8%	-2.1%
<b>Stanton</b>				
Nominal Sales	9.3	8.2	8.3	8.9
Growth Rate	17.1%	-12.3%	2.1%	7.2%
Real Sales	6.1	5.2	5.2	5.5
Growth Rate	13.9%	-14.8%	-0.2%	5.5%
<b>Stevens</b>				
Nominal Sales	22.6	24.5	26.3	26.2
Growth Rate	22.6%	8.4%	7.5%	-0.4%
Real Sales	14.8	15.6	16.4	16.1
Growth Rate	19.3%	5.3%	5.1%	-2.0%
<b>Sumner</b>				
Nominal Sales	85.9	88.5	95.5	100.2
Growth Rate	3.2%	3.0%	7.9%	4.9%
Real Sales	56.4	56.4	59.5	61.5
Growth Rate	0.3%	0.0%	5.5%	3.3%

**Taxable Retail Sales, by County**  
**1995-1998 (Concluded)**  
**(Millions of Dollars)**

County	1995	1996	1997	1998
<b>Thomas</b>				
Nominal Sales	83.8	84.7	88.4	84.5
Growth Rate	10.1%	1.1%	4.3%	-4.4%
Real Sales	55.0	54.0	55.1	51.8
Growth Rate	7.0%	-1.8%	2.0%	-5.9%
<b>Trego</b>				
Nominal Sales	18.9	19.9	17.2	16.7
Growth Rate	11.6%	5.4%	-13.5%	-3.0%
Real Sales	12.4	12.7	10.7	10.3
Growth Rate	8.5%	2.4%	-15.5%	-4.5%
<b>Wabaunsee</b>				
Nominal Sales	12.0	13.8	13.1	13.0
Growth Rate	11.5%	14.9%	-5.0%	-0.4%
Real Sales	7.9	8.8	8.2	8.0
Growth Rate	8.5%	11.6%	-7.1%	-1.9%
<b>Wallace</b>				
Nominal Sales	5.7	6.7	6.8	7.7
Growth Rate	-10.4%	16.5%	2.4%	12.2%
Real Sales	3.8	4.3	4.3	4.7
Growth Rate	-12.8%	13.2%	0.1%	10.5%
<b>Washington</b>				
Nominal Sales	17.8	18.2	19.8	20.7
Growth Rate	2.4%	2.1%	9.1%	4.4%
Real Sales	11.7	11.6	12.3	12.7
Growth Rate	-0.4%	-0.8%	6.6%	2.8%
<b>Wichita</b>				
Nominal Sales	13.9	13.2	10.7	14.2
Growth Rate	3.4%	-5.0%	-18.7%	32.9%
Real Sales	9.1	8.4	6.7	8.7
Growth Rate	0.5%	-7.7%	-20.5%	30.9%
<b>Wilson</b>				
Nominal Sales	34.0	34.1	39.7	37.5
Growth Rate	14.7%	0.1%	16.5%	-5.6%
Real Sales	22.3	21.7	24.7	23.0
Growth Rate	11.5%	-2.7%	13.8%	-7.0%
<b>Woodson</b>				
Nominal Sales	10.4	10.3	10.5	10.5
Growth Rate	-10.2%	-1.8%	2.7%	0.0%
Real Sales	6.8	6.5	6.6	6.5
Growth Rate	-12.6%	-4.6%	0.4%	-1.5%
<b>Wyandotte</b>				
Nominal Sales	859.0	889.4	924.6	905.1
Growth Rate	6.6%	3.5%	4.0%	-2.1%
Real Sales	563.7	566.9	576.1	555.3
Growth Rate	3.7%	0.6%	1.6%	-3.6%
<b>Miscellaneous</b>				
Nominal Sales	4,650.6	5,142.2	5,232.5	5,922.6
Growth Rate	8.3%	10.6%	1.8%	13.2%
Real Sales	3,051.6	3,277.4	3,260.1	3,633.5
Growth Rate	5.4%	7.4%	-0.5%	11.5%
<b>Kansas</b>				
Nominal Sales	24,289.1	25,393.9	26,788.9	28,507.0
Growth Rate	7.5%	4.5%	5.5%	6.4%
Real Sales	15,937.7	16,184.8	16,690.9	17,489.0
Growth Rate	4.5%	1.6%	3.1%	4.8%

N.A. - Not Available

Source: Figures in this table are from the KDOR tax month reports and are, therefore, no longer comparable with figures from previous reports. Tax month figures preclude the need to shift periods to accommodate collection processing anomalies. No adjustments have been made for special tax rates and exemptions for construction. The averaged CPI-U was used to calculate Real Sales. Use this report to identify year-to-year trends. Compiled by IPPBR.

### County Trade Pull Factors, FY 1998

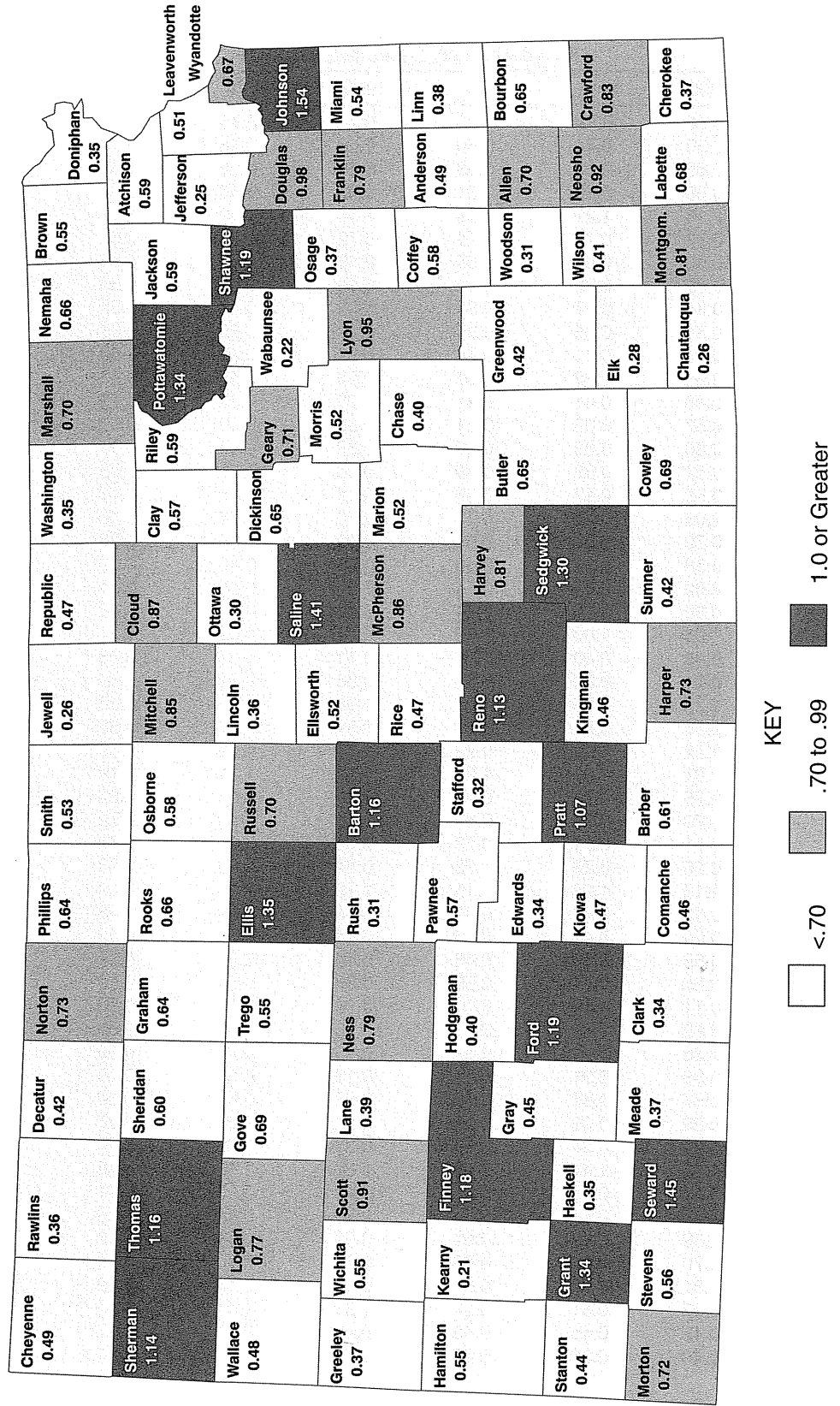

Source: David L. Darling and Sara Logan, Kansas State University Extension, Agricultural Experiment Station and Cooperative Extension Service.

**County Trade Pull Factors\***  
**FY 1990-1998, Selected Years**

County	1990	1992	1994	1995	1996	1997r	1998
Allen	0.68	0.72	0.71	0.71	0.75	0.71	0.70
Anderson	0.50	0.44	0.50	0.50	0.48	0.49	0.49
Atchison	0.65	0.64	0.63	0.61	0.62	0.62	0.59
Barber	0.58	0.60	0.61	0.60	0.58	0.61	0.61
Barton	1.15	1.27	1.19	1.16	1.19	1.19	1.16
Bourbon	0.77	0.72	0.71	0.72	0.67	0.67	0.65
Brown	0.60	0.61	0.58	0.59	0.54	0.55	0.55
Butler	0.68	0.66	0.64	0.65	0.62	0.63	0.65
Chase	0.44	0.37	0.33	0.33	0.33	0.39	0.40
Chautauqua	0.31	0.35	0.31	0.29	0.29	0.33	0.26
Cherokee	0.42	0.41	0.38	0.39	0.39	0.38	0.37
Cheyenne	0.58	0.62	0.60	0.57	0.55	0.53	0.49
Clark	0.40	0.41	0.41	0.38	0.37	0.36	0.34
Clay	0.57	0.63	0.61	0.60	0.60	0.60	0.57
Cloud	0.86	0.85	0.85	0.88	0.89	0.91	0.87
Coffey	0.52	0.55	0.59	0.58	0.59	0.58	0.58
Comanche	0.53	0.47	0.50	0.47	0.45	0.49	0.46
Cowley	0.83	0.76	0.73	0.70	0.76	0.72	0.69
Crawford	0.79	0.82	0.89	0.91	0.89	0.86	0.83
Decatur	0.53	0.52	0.50	0.49	0.46	0.42	0.42
Dickinson	0.62	0.65	0.64	0.64	0.66	0.65	0.65
Doniphan	0.50	0.68	0.44	0.40	0.39	0.38	0.35
Douglas	1.06	1.00	1.00	1.01	1.00	1.01	0.98
Edwards	0.43	0.40	0.39	0.41	0.36	0.33	0.34
Elk	0.31	0.33	0.31	0.30	0.31	0.30	0.28
Ellis	1.29	1.35	1.35	1.36	1.36	1.38	1.35
Ellsworth	0.65	0.56	0.52	0.54	0.52	0.58	0.52
Finney	1.22	1.22	0.22	1.22	1.28	1.19	1.18
Ford	1.31	1.21	1.22	1.24	1.21	1.19	1.19
Franklin	0.75	0.75	0.74	0.76	0.84	0.82	0.79
Geary	0.70	0.75	0.67	0.65	0.69	0.72	0.71
Gove	0.61	0.71	0.73	0.66	0.70	0.72	0.69
Graham	0.76	0.76	0.72	0.64	0.68	0.73	0.64
Grant	1.10	1.08	1.15	1.19	1.19	1.19	1.34
Gray	0.42	0.42	0.49	0.46	0.49	0.48	0.45
Greeley	0.54	0.49	0.53	0.54	0.45	0.42	0.37
Greenwood	0.59	0.50	0.48	0.45	0.44	0.44	0.42
Hamilton	0.55	0.54	0.50	0.88	0.54	0.54	0.55
Harper	0.71	0.69	0.70	0.70	0.73	0.74	0.73
Harvey	0.69	0.73	0.73	0.75	0.80	0.83	0.81
Haskell	0.36	0.41	0.36	0.40	0.40	0.39	0.35
Hodgeman	0.35	0.31	0.30	0.36	0.37	0.39	0.40
Jackson	0.57	0.55	0.56	0.59	0.61	0.60	0.59
Jefferson	0.28	0.29	0.28	0.27	0.27	0.27	0.25
Jewell	0.31	0.34	0.32	0.29	0.32	0.27	0.26
Johnson	1.41	1.44	1.48	1.52	1.46	1.48	1.54
Kearny	0.32	0.38	0.26	0.25	0.23	0.21	0.21
Kingman	0.53	0.53	0.50	0.48	0.46	0.48	0.46
Kiowa	0.59	0.59	0.64	0.53	0.54	0.49	0.47
Labette	0.70	0.68	0.68	0.67	0.70	0.69	0.68
Lane	0.51	0.52	0.51	0.45	0.46	0.42	0.39
Leavenworth	0.47	0.51	0.52	0.51	0.47	0.52	0.51
Lincoln	0.45	0.45	0.45	0.43	0.47	0.47	0.36
Linn	0.40	0.36	0.29	0.31	0.31	0.35	0.38

**County Trade Pull Factors\***  
**FY 1990-1998, Selected Years (Concluded)**

County	1990	1992	1994	1995	1996	1997r	1998
Logan	0.89	0.93	0.88	0.80	0.79	0.74	0.77
Lyon	0.96	0.93	0.96	0.94	0.97	0.95	0.95
McPherson	0.85	0.85	0.92	0.89	0.94	0.93	0.86
Marion	0.58	0.52	0.51	0.51	0.51	0.53	0.52
Marshall	0.69	0.71	0.73	0.73	0.74	0.73	0.70
Meade	0.47	0.47	0.44	0.41	0.40	0.39	0.37
Miami	0.60	0.55	0.57	0.58	0.55	0.54	0.54
Mitchell	0.81	0.87	0.88	0.84	0.85	0.87	0.85
Montgomery	0.91	0.83	0.84	0.82	0.83	0.80	0.81
Morris	0.58	0.58	0.59	0.55	0.55	0.53	0.52
Morton	0.74	0.73	0.67	0.67	0.71	0.71	0.72
Nemaha	0.64	0.66	0.64	0.65	0.68	0.67	0.66
Neosho	0.87	0.86	0.88	0.87	0.90	0.95	0.92
Ness	0.84	0.90	0.78	0.73	0.81	0.84	0.79
Norton	0.69	0.72	0.74	0.75	0.75	0.82	0.73
Osage	0.43	0.42	0.43	0.43	0.39	0.39	0.37
Osborne	0.55	0.63	0.68	0.67	0.62	0.62	0.58
Ottawa	0.35	0.33	0.31	0.34	0.34	0.33	0.30
Pawnee	0.60	0.60	0.57	0.53	0.51	0.59	0.57
Phillips	0.65	0.64	0.66	0.66	0.65	0.65	0.64
Pottawatomie	1.37	1.36	1.35	1.41	1.31	1.25	1.34
Pratt	1.07	1.13	1.15	1.08	1.09	1.08	1.07
Rawlins	0.51	0.43	0.44	0.44	0.41	0.39	0.36
Reno	1.00	1.06	1.07	1.10	1.10	1.13	1.13
Republic	0.55	0.54	0.55	0.55	0.54	0.52	0.47
Rice	0.51	0.51	0.51	0.49	0.46	0.48	0.47
Riley	0.59	0.64	0.63	0.63	0.60	0.61	0.59
Rooks	0.74	0.73	0.66	0.65	0.66	0.67	0.66
Rush	0.37	0.38	0.38	0.36	0.34	0.33	0.31
Russell	0.85	0.82	0.74	0.74	0.78	0.75	0.70
Saline	1.30	1.38	1.41	1.45	1.40	1.40	1.41
Scott	0.82	0.83	1.02	0.84	0.91	0.93	0.91
Sedgwick	1.34	1.37	1.32	1.28	1.30	1.28	1.30
Seward	1.45	1.49	1.74	1.81	1.68	1.53	1.45
Shawnee	1.31	1.24	1.22	1.22	1.22	1.19	1.19
Sheridan	0.60	0.59	0.58	0.62	0.55	0.64	0.60
Sherman	1.04	0.91	0.95	0.94	0.97	0.96	1.14
Smith	0.66	0.61	0.68	0.62	0.58	0.58	0.53
Stafford	0.31	0.30	0.30	0.31	0.31	0.34	0.32
Stanton	0.42	0.45	0.47	0.50	0.44	0.43	0.44
Stevens	0.71	0.63	0.64	0.60	0.59	0.59	0.56
Sumner	0.49	0.45	0.44	0.42	0.43	0.42	0.42
Thomas	1.07	1.25	1.24	1.29	1.31	1.27	1.16
Trego	0.56	0.63	0.66	0.70	0.73	0.60	0.55
Wabaunsee	0.25	0.24	0.22	0.24	0.27	0.23	0.22
Wallace	0.53	0.55	0.47	0.40	0.47	0.45	0.48
Washington	0.41	0.38	0.37	0.35	0.34	0.35	0.35
Wichita	0.75	0.76	0.66	0.63	0.58	0.47	0.55
Wilson	0.48	0.43	0.41	0.43	0.42	0.46	0.41
Woodson	0.40	0.33	0.41	0.33	0.32	0.32	0.31
Wyandotte	0.75	0.74	0.71	0.70	0.73	0.72	0.67

Source: David L. Darling and Sara Logan, K-State Extension, Agricultural Economics Department, November 1998.

\*Pull Factor = County per capita sales tax/state per capita sales tax. A pull factor which is higher than 1.0 indicates that the county is attracting business; a pull factor which is less than 1.0 indicates the county is losing business.

r=revised

**Kansas Exports By Industry Sorted By 1998 Total Value(\$)**  
**State of Origin of Movement Series**  
**1996-1998**

Industry	1996	1997	1998	% Increase 1996-97	% Increase 1997-98
Transportation Equipment	1,279,774,365	1,794,441,586	1,659,269,465	40.2	-7.5
Food and Kindred Products	1,129,411,240	1,154,448,809	963,878,331	2.2	-16.5
Industrial Machinery, Computer Equipment	486,321,829	532,756,023	496,083,105	9.5	-6.9
Agricultural Production - Crops	335,959,988	263,203,935	285,626,616	-21.7	8.5
Instruments and Related Products	165,701,378	176,361,466	207,759,990	6.4	17.8
Chemicals and Allied Products	125,264,357	156,329,985	170,892,749	24.8	9.3
Electronic, Electric Equip., Exc. Computer	139,400,669	134,527,812	155,884,919	-3.5	15.9
Rubber and Misc. Plastics Products	115,301,688	102,887,552	120,224,715	-10.8	16.9
Fabricated Metal Products	76,439,401	106,268,188	92,728,234	39.0	-12.7
Leather and Leather Products	34,815,360	49,111,647	57,465,469	41.1	17.0
Special Classification Provisions, NSPF	110,179,955	58,998,281	41,659,881	-46.5	-29.4
Stone, Clay, and Glass Products	29,994,326	18,989,056	26,191,786	-36.7	37.9
Primary Metal Industries	14,348,892	23,882,085	23,626,897	66.4	-1.1
Misc. Manufacturing Industries	23,257,304	18,673,101	22,075,118	-19.7	18.2
Printing and Publishing	14,547,799	19,561,795	21,000,520	34.5	7.4
Petroleum and Coal Products	6,954,608	8,190,072	17,625,330	17.8	115.2
Paper and Allied Products	23,253,707	26,142,192	16,780,431	12.4	-35.8
Charity, Military NIK, Shipments <10K NIK	19,192,525	14,001,951	11,404,379	-27.0	-18.6
Canadian, Non-Canadian Goods Refnd to Canada	21,513,627	19,682,865	11,215,173	-8.5	-43.0
Apparel and Other Textile Products	5,677,962	12,265,529	10,147,090	116.0	-17.3
Textile Mill Products	4,096,335	10,490,078	8,302,379	156.1	-20.9
Furniture and Fixtures	9,490,777	6,113,082	5,543,812	-35.6	-9.3
Oil and Gas Extraction	8,210,908	16,281,565	4,966,363	98.3	-69.5
Scrap and Waste	2,625,359	2,582,193	4,064,969	-1.6	57.4
Used or Second-Hand Merchandise	8,025,506	2,784,197	3,071,413	-65.3	10.3
Nonmetallic Minerals, Except Fuels	2,693,027	2,940,584	2,701,967	9.2	-8.1
Lumber and Wood Products	2,317,463	1,547,316	2,459,147	-33.2	58.9
Bituminous Coal & Lignite Mining	330,295	2,321,926	1,623,697	603.0	-30.1
Agricultural Production-Livestock	1,109,923	985,720	963,104	-11.2	-2.3
Fishing, Hunting, and Trapping	137,757	521,214	576,330	278.4	10.6
Forestry	223,624	257,953	172,935	15.5	-33.0
Metal Mining	0	0	36,346	NA	NA
Tobacco Manufacturers	99,900	0	0	-100.0	NA
<b>Total All Industries</b>	<b>4,196,671,494</b>	<b>4,737,549,758</b>	<b>4,446,022,660</b>	<b>12.9</b>	<b>-6.2</b>

Note: MISER algorithm was revised beginning with 1996 data. Data for prior years may not be consistent.  
Source: Massachusetts Institute for Social and Economic Research.

### Kansas Gross State Product by Industry 1993-1997

	(Millions of Current Dollars)				
	1993	1994	1995r	1996r	1997
Total	\$58,194	\$61,929	\$63,466	\$67,407	\$71,737
Private Industries	49,358	52,663	54,068	57,950	61,977
Agriculture, forestry & fisheries	2,497	2,981	2,210	2,922	2,933
Farms	2,184	2,654	1,868	2,573	2,554
Mining	891	813	834	976	1,021
Construction	2,132	2,403	2,583	2,898	3,040
Manufacturing	10,390	10,972	11,211	11,944	12,784
Durable Goods	5,450	5,783	6,082	6,294	6,834
Nondurable Goods	4,941	5,189	5,129	5,650	5,951
Transportation, Communication, and Public Utilities	6,555	7,094	6,907	7,250	7,608
Transportation	2,493	2,682	2,490	2,595	2,702
Communications	2,031	2,209	2,294	2,476	2,745
Electric, Gas, & Sanitary Svcs.	2,031	2,203	2,124	2,179	2,161
Wholesale trade	4,130	4,593	4,968	5,347	5,822
Retail trade	5,624	6,034	6,236	6,566	7,039
Finance, insurance, & real estate Services	7,595	7,742	8,369	8,680	9,432
Government	9,542	10,031	10,750	11,367	12,298
	8,835	9,265	9,398	9,458	9,759

r - revised

Source : U.S. Bureau of Economic Analysis, Regional Economic Information Systems,  
Web site: [www.bea.doc.gov/bea/regional/data.htm](http://www.bea.doc.gov/bea/regional/data.htm), June 1999.

### U.S. Gross State Product by Industry 1993-1997

	(Millions of Current Dollars)				
	1993	1994	1995r	1996r	1997
Total	\$6,440,030	\$6,868,041	\$7,231,814	\$7,629,503	\$8,103,234
Private Industries	5,602,810	5,998,904	6,333,363	6,700,085	7,139,050
Agriculture, forestry & fisheries	106,115	119,232	109,507	130,395	131,745
Farm	73,030	83,497	72,274	91,611	90,204
Mining	94,569	94,874	98,743	113,779	120,515
Construction	242,404	268,691	286,395	311,885	328,806
Manufacturing	1,116,501	1,216,094	1,282,161	1,309,071	1,378,869
Durable Goods	615,659	679,184	711,627	737,254	783,966
Nondurable Goods	500,842	536,910	570,534	571,817	594,903
Transportation, Communication, and Public Utilities	561,675	598,682	616,441	649,325	676,313
Transportation	203,324	219,895	226,062	237,004	255,503
Communications	175,569	184,628	193,336	207,469	211,631
Electric, Gas, and S.S.	182,782	194,159	197,043	204,852	209,179
Wholesale trade	423,250	468,026	491,399	519,766	562,755
Retail trade	573,204	615,323	641,049	673,001	712,890
Finance, insurance, & real estate Services	1,218,127	1,267,619	1,362,308	1,448,645	1,570,308
Government	1,266,965	1,350,363	1,445,360	1,544,218	1,656,849
	837,220	869,137	898,451	929,418	964,184

r = revised

Source: U.S. Bureau of Economic Analysis Web site: [www.bea.doc.gov/bea/regional/data.htm](http://www.bea.doc.gov/bea/regional/data.htm), June 1999.



# 8- Employment and Earnings

**Civilian Labor Force in Kansas  
1948-1998  
(Place of Residence)**

Year	Labor Force	Number Employed	Number Unemployed	Unemployment Rate
1948	715,300	701,100	14,200	2.0
1949	724,300	704,500	19,800	2.7
1950	745,700	724,000	21,700	2.9
1951	788,400	772,000	16,400	2.1
1952	810,300	795,700	14,600	1.8
1953	818,000	794,200	23,800	2.9
1954	822,500	786,400	36,100	4.4
1955	812,700	781,500	31,200	3.8
1956	803,800	778,100	25,700	3.2
1957	806,400	780,800	25,600	3.2
1958	817,500	781,400	36,100	4.4
1959	798,500	770,000	28,500	3.6
1960	862,800	827,900	34,900	4.0
1961	864,600	824,100	40,500	4.7
1962	863,000	830,700	32,300	3.7
1963	849,400	815,600	33,800	4.0
1964	857,900	826,500	31,400	3.7
1965	874,100	843,800	30,300	3.5
1966	882,000	858,700	23,300	2.6
1967	896,400	872,100	24,300	2.7
1968	911,100	887,400	23,700	2.6
1969	933,000	885,000	44,600	4.8
1970	929,600	885,000	44,600	4.8
1971	935,400	883,700	51,700	5.5
1972	968,600	930,500	38,100	3.9
1973	1,014,100	982,600	31,500	3.1
1974	1,043,900	1,007,500	36,400	3.5
1975	1,067,900	1,017,000	50,900	4.8
1976 *	1,072,000	1,027,000	46,000	4.2
1977	1,106,000	1,061,000	44,000	4.1
1978	1,142,000	1,107,000	35,000	3.0
1979	1,176,000	1,137,000	40,000	3.4
1980	1,184,000	1,131,000	53,000	4.5
1981	1,190,000	1,140,000	50,000	4.2
1982	1,185,000	1,111,000	74,000	6.3
1983	1,186,000	1,114,000	72,000	6.1
1984	1,196,000	1,133,000	63,000	5.2
1985	1,238,000	1,176,000	62,000	5.0
1986	1,236,000	1,169,000	67,000	5.4
1987	1,268,000	1,205,000	63,000	4.9
1988	1,282,000	1,221,000	61,000	4.8
1989	1,284,000	1,233,000	52,000	4.0
1990	1,276,000	1,220,000	56,000	4.4
1991	1,272,000	1,216,000	56,000	4.4
1992	1,314,000	1,258,000	56,000	4.2
1993	1,326,000	1,259,000	66,000	5.0
1994	1,329,000	1,259,000	70,000	5.3
1995	1,333,000	1,274,000	59,000	4.4
1996	1,339,516	1,279,128	60,388	4.5
1997	1,366,000	1,314,000	52,000	3.8
1998	1,411,000	1,357,000	54,000	3.8

\*1948-1975 data not comparable with data from 1976 forward.

Source: Kansas Department of Human Resources, Labor Market Information Services.

**Civilian Labor Force Estimates, by County  
1997 and 1998**

Area	1997			1998		
	Labor Force	Employed	Rate of Unemployment	Labor Force	Employed	Rate of Unemployment
<b>METROPOLITAN STATISTICAL AREAS</b>						
Kansas City, Kansas MSA (Johnson, Leavenworth, Miami, and Wyandotte Counties)	366,433	353,658	12,775	380,912	366,197	14,715
Lawrence MSA (Douglas County)	52,691	50,500	2,191	54,695	52,302	2,393
Topeka MSA (Shawnee County)	88,911	84,532	4,379	90,689	86,633	4,056
Wichita MSA (Butler, Harvey, and Sedgwick Counties)	274,661	265,392	9,269	287,335	277,906	9,429
<b>COUNTIES</b>						
Allen	6,800	6,426	374	6,855	6,502	353
Anderson	3,775	3,563	212	3,819	3,592	227
Atchison	8,053	7,515	538	8,002	7,549	453
Barber	2,430	2,341	89	2,396	2,293	103
Barton	14,831	14,354	477	15,032	14,482	550
Bourbon	6,874	6,517	357	7,095	6,741	354
Brown	5,676	5,387	289	6,119	5,832	287
Butler	30,821	29,823	998	31,730	30,708	1,022
Chase	1,433	1,370	63	1,504	1,434	70
Chautauqua	1,758	1,647	111	1,805	1,695	110
Cherokee	10,104	9,460	644	10,302	9,664	638
Cheyenne	1,646	1,617	29	1,765	1,735	30
Clark	1,298	1,267	31	1,331	1,305	26
Clay	4,713	4,577	136	4,922	4,773	149
Cloud	5,055	4,876	179	5,074	4,907	167
Coffey	4,115	3,852	263	4,046	3,795	251
Comanche	1,006	985	21	1,004	984	20
Cowley	17,981	17,093	888	18,553	17,492	1,061
Crawford	17,964	17,066	898	18,128	17,281	847
Decatur	1,718	1,670	48	1,705	1,655	50
Dickinson	10,171	9,735	436	10,424	10,081	343
Doniphan	4,152	3,885	267	4,268	4,004	264
Douglas	52,691	50,500	2,191	54,695	52,302	2,393
Edwards	1,690	1,633	57	1,663	1,611	52
Elk	1,358	1,299	59	1,401	1,333	68

**Civilian Labor Force Estimates, by County  
1997 and 1998 (Continued)**

Area	1997				1998			
	Labor Force		Rate of Unemployment		Labor Force		Rate of Unemployment	
	Employed	Unemployed	Employed	Unemployed	Employed	Unemployed	Employed	Unemployed
Ellis	16,866	414	16,452	2.5	17,279	521	16,758	3.0
Ellsworth	2,880	70	2,810	2.4	2,960	76	2,884	2.6
Finney	19,042	544	18,498	2.9	19,564	579	18,985	3.0
Ford	15,519	450	15,069	2.9	15,801	403	15,398	2.6
Franklin	13,279	571	12,708	4.3	14,253	707	13,546	5.0
Geary	10,343	694	9,649	6.7	10,489	725	9,764	6.9
Gove	1,416	30	1,386	2.1	1,447	43	1,404	3.0
Graham	1,530	46	1,484	3.0	1,528	48	1,480	3.1
Grant	3,981	142	3,839	3.6	4,109	167	3,942	4.1
Gray	3,085	71	3,014	2.3	3,402	82	3,320	2.4
Greeley	789	25	764	3.2	815	31	784	3.8
Greenwood	3,225	152	3,073	4.7	3,289	173	3,116	5.3
Hamilton	1,155	21	1,134	1.8	1,164	25	1,139	2.1
Harper	2,954	82	2,872	2.8	3,006	71	2,935	2.4
Harvey	16,494	473	16,021	2.9	16,859	486	16,373	2.9
Haskell	2,012	51	1,961	2.5	2,076	56	2,020	2.7
Hodgeman	944	17	927	1.8	968	22	946	2.3
Jackson	6,953	380	6,573	5.5	7,278	348	6,930	4.8
Jefferson	10,256	500	9,756	4.9	10,746	487	10,259	4.5
Jewell	1,977	50	1,927	2.5	2,000	55	1,945	2.8
Johnson	247,671	5,718	241,953	2.3	259,203	6,858	252,345	2.6
Kearny	2,152	51	2,101	2.4	2,184	58	2,126	2.7
Kingman	4,195	152	4,043	3.6	4,313	132	4,181	3.1
Kiowa	1,571	34	1,537	2.2	1,533	37	1,496	2.4
Labette	10,766	575	10,191	5.3	11,124	606	10,518	5.4
Lane	1,048	51	997	4.9	1,011	31	980	3.1
Leavenworth	28,344	1,258	27,086	4.4	29,050	1,301	27,749	4.5
Lincoln	1,753	55	1,698	3.1	1,793	57	1,736	3.2
Linn	3,226	290	2,936	9.0	3,283	302	2,981	9.2
Logan	1,605	42	1,563	2.6	1,731	41	1,690	2.4
Lyon	19,407	774	18,633	4.0	20,049	763	19,286	3.8
McPherson	15,981	430	15,551	2.7	16,041	450	15,591	2.8
Marion	6,870	158	6,712	2.3	7,072	171	6,901	2.4
Marshall	5,832	175	5,657	3.0	6,011	173	5,835	2.9
Meade	2,223	45	2,178	2.0	2,326	47	2,279	2.0

**Civilian Labor Force Estimates, by County  
1997 and 1998 (Continued)**

Area	1997			1998		
	Labor Force	Employed	Rate of Unemployment	Labor Force	Employed	Rate of Unemployment
Miami	13,681	13,153	3.9	14,079	13,555	3.7
Mitchell	3,507	3,433	2.1	3,466	3,396	2.0
Montgomery	18,128	17,186	5.2	17,531	16,579	5.4
Morris	3,048	2,922	4.1	3,096	2,979	3.8
Morton	1,704	1,668	2.1	1,786	1,743	2.4
Nemaha	5,643	5,454	3.3	5,982	5,822	2.7
Neosho	8,669	8,282	4.5	8,807	8,404	4.6
Ness	1,805	1,760	2.5	1,784	1,718	3.7
Norton	3,046	2,980	2.2	3,178	3,112	2.1
Osage	9,142	8,523	6.8	9,732	9,148	6.0
Osborne	2,312	2,255	2.5	2,303	2,246	2.5
Ottawa	3,052	2,920	4.3	3,081	2,978	3.3
Pawnee	3,384	3,301	2.5	3,335	3,251	2.5
Phillips	3,090	3,006	2.7	3,146	3,048	3.1
Pottawatomie	10,240	9,857	3.7	10,919	10,548	3.4
Pratt	4,956	4,830	2.5	4,993	4,867	2.5
Rawlins	1,518	1,472	3.0	1,546	1,506	2.6
Reno	32,641	31,457	3.6	32,843	31,548	3.9
Republic	3,048	2,970	2.6	3,080	3,000	2.6
Rice	4,649	4,472	3.8	4,652	4,438	4.6
Riley	30,441	29,196	4.1	31,273	30,006	4.1
Rooks	3,150	3,072	2.5	3,407	3,288	3.5
Rush	1,774	1,712	3.5	1,783	1,722	3.4
Russell	3,561	3,435	3.5	3,562	3,435	3.6
Saline	29,918	28,832	3.6	30,310	29,262	3.5
Scott	2,735	2,677	2.1	2,846	2,779	2.4
Sedgwick	227,346	219,548	3.4	238,746	230,825	3.3
Seward	10,506	10,178	3.1	10,932	10,584	3.2
Shawnee	88,911	84,532	4.9	90,689	86,633	4.5
Sheridan	1,491	1,461	2.0	1,560	1,519	2.6
Sherman	3,877	3,793	2.2	3,986	3,894	2.3
Smith	2,255	2,192	2.8	2,235	2,186	2.2
Stafford	2,330	2,270	2.6	2,383	2,318	2.7
Stanton	1,076	1,047	2.7	1,070	1,047	2.1
Stevens	2,614	2,548	2.5	2,716	2,652	2.4
Sumner	12,738	12,342	3.1	13,022	12,634	3.0
Thomas	4,660	4,534	2.7	4,820	4,702	2.4
Trego	1,853	1,801	2.8	1,870	1,821	2.6
Wabaunsee	3,383	3,225	4.7	3,462	3,298	4.7
Wallace	786	765	2.7	803	787	2.0

**Civilian Labor Force Estimates, by County  
1997 and 1998 (Concluded)**

Area	1997			1998		
	Labor Force	Employed	Rate of Unemployment	Labor Force	Employed	Rate of Unemployment
Washington	3,389	3,275	3.4	3,446	3,334	3.3
Wichita	1,201	1,154	3.9	1,194	1,153	3.4
Wilson	5,415	5,194	4.1	5,775	5,523	4.4
Woodson	1,486	1,404	5.5	1,473	1,369	7.1
Wyandotte	76,738	71,466	6.9	78,580	72,548	7.7
<b>Kansas</b>	<b>1,366,000</b>	<b>1,314,000</b>	<b>3.8</b>	<b>1,411,000</b>	<b>1,357,000</b>	<b>3.8</b>
City of Emporia	14,062	13,456	4.3	14,525	13,928	4.1
City of Garden City	14,094	13,645	3.2	14,481	14,004	3.3
City of Hutchinson	20,422	19,580	4.1	20,558	19,637	4.5
City of Kansas City	70,639	65,588	7.2	72,360	66,581	8.0
City of Lawrence	42,389	40,468	4.5	44,010	41,912	4.8
City of Leavenworth	14,257	13,516	5.2	14,614	13,847	5.2
City of Lenexa	24,833	24,288	2.2	25,986	25,332	2.5
City of Manhattan	20,987	20,204	3.7	21,565	20,770	3.7
City of Olathe	43,511	42,361	2.6	45,559	44,180	3.0
City of Overland Park	80,319	78,653	2.1	84,029	82,031	2.4
City of Salina	25,500	24,561	3.7	25,833	24,927	3.5
City of Shawnee	27,509	26,766	2.7	28,808	27,916	3.1
City of Topeka	65,164	61,458	5.7	66,418	62,985	5.2
City of Wichita	173,062	166,642	3.7	181,000	174,479	3.6

Source: Kansas Department of Human Resources, Labor Market Information Services. Developed in cooperation with the U.S. Bureau of Labor Statistics.

### Kansas Total Civilian Labor Force 1996-1998

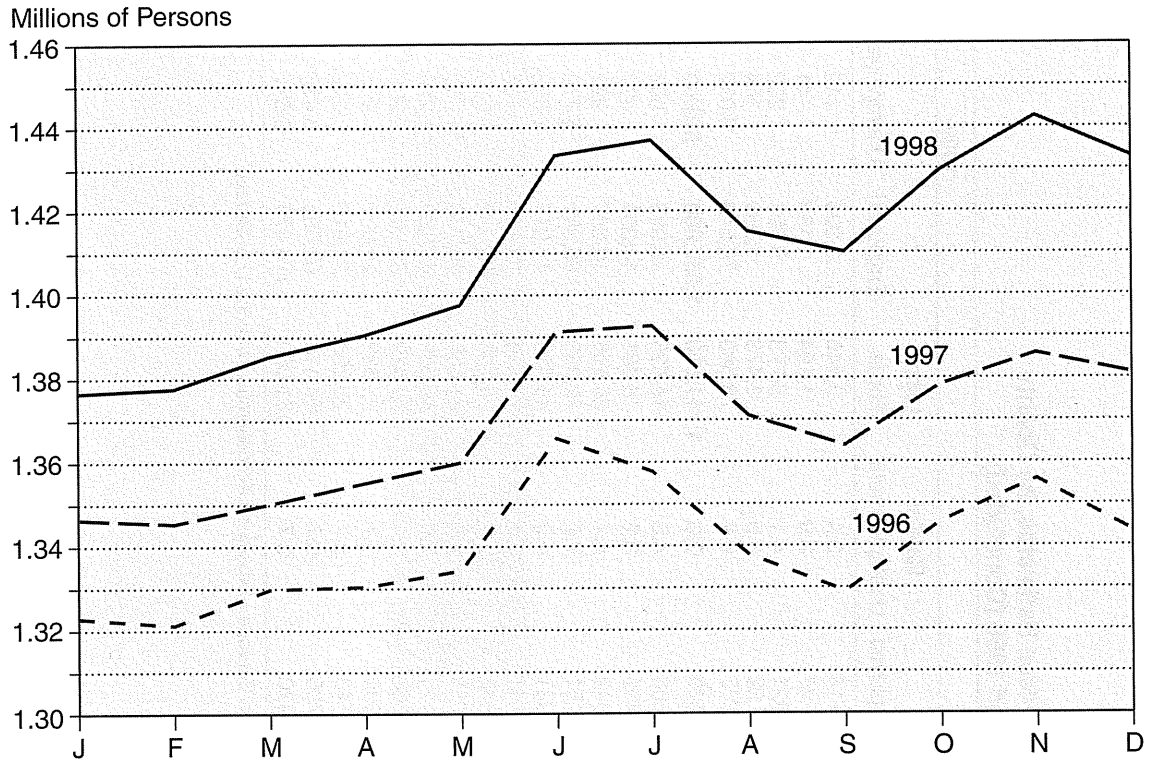

Source: Kansas Department of Human Resources, Labor Market Information Services, 1998. Revised.

### Kansas Employed Civilian Labor Force 1996-1998

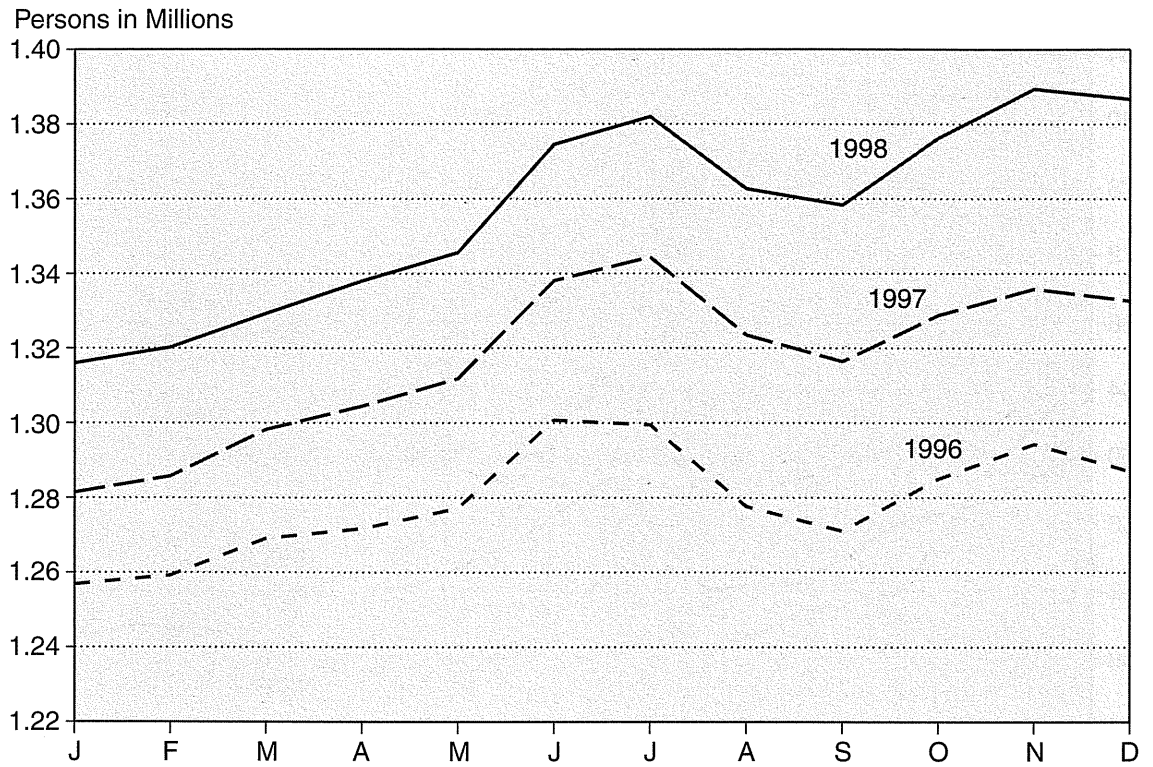

Source: Kansas Department of Human Resources, Labor Market Information Services, 1998. Revised.



### Kansas Unemployed Civilian Labor Force 1996-1998

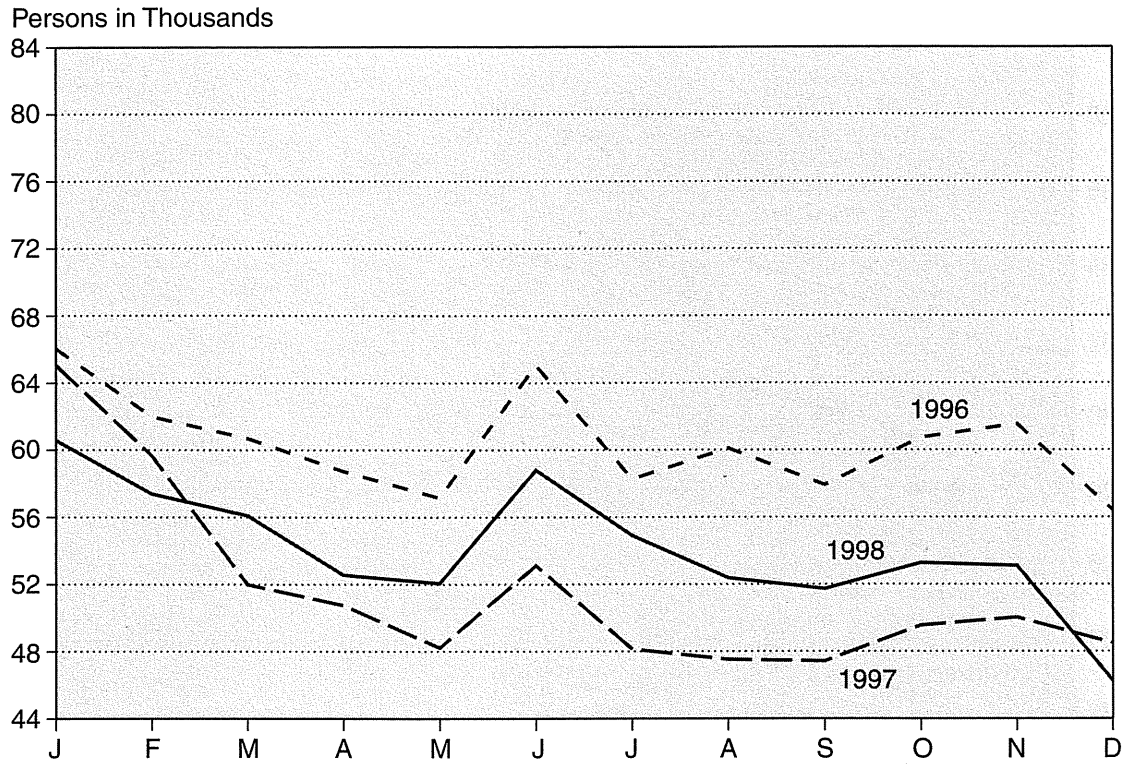

Source: Kansas Department of Human Resources, Labor Market Information Services, 1998. Revised.

**Kansas Labor Market Summary  
1997 and 1998**

	1997r Average	1998 Average	Percent Change 1997-1998
Place of residence data			
Civilian labor force	1,369,000	1,411,000	3.1
Employment	1,317,000	1,357,000	3.0
Unemployment	52,000	54,000	3.8
Unemployment rate	3.8	3.8	
Nonfarm Wage and Salary Employment --			
Place of work data			
All industries	1,268,200	1,312,200	3.5
Goods producing industries	273,600	282,400	3.2
Mining	8,200	7,400	-9.8
Oil and Gas extraction	6,800	6,000	-11.8
Construction	58,800	61,600	4.8
Manufacturing	206,600	213,400	3.3
Durable goods	121,700	127,600	4.8
Stone, clay, glass	6,000	6,200	3.3
Primary metal industries	4,100	4,300	4.9
Fabricated metal products	10,900	11,200	2.8
Machinery and electrical equipment	32,600	33,300	2.1
Transportation equipment	55,500	59,600	7.4
Aircraft and parts	44,800	49,100	9.6
Nondurable goods	84,900	85,800	1.1
Food and kindred products	32,000	32,800	2.5
Meat products	18,000	18,600	3.3
Grain mill products	4,300	4,200	-2.3
Apparel and other textiles	3,400	3,100	-8.8
Printing and publishing	23,200	23,100	-0.4
Chemicals and allied products	6,500	6,900	6.2
Petroleum, coal, rubber and plastics prods.	14,300	14,300	0.0
Service producing industries	994,700	1,029,800	3.5
Transportation and public utilities	72,200	74,700	3.5
Railroad transportation	6,700	6,800	1.5
Trucking and warehousing	21,800	22,500	3.2
Electric, gas, and sanitary services	10,900	10,400	-4.6
Trade Total	309,000	318,400	3.0
Wholesale trade	75,900	77,200	1.7
Retail trade	233,100	241,300	3.5
General merchandise	31,900	34,100	6.9
Food stores	34,900	35,000	0.3
Automotive dealers	26,500	26,800	1.1
Apparel and accessory stores	11,300	11,800	4.4
Finance, insurance, and real estate	60,700	62,000	2.1
Credit Institutions	25,300	25,200	-0.4
Insurance carriers	12,000	12,000	0.0
Services	317,300	334,200	5.3
Hotels and other lodging	10,000	10,900	9.0
Personal services	12,300	12,300	0.0
Government	235,500	240,500	2.1
Federal government	26,800	26,500	-1.1
State and local government	208,700	214,100	2.6
Labor-management disputes	0	0	---
Farm employment	49,000	49,300	0.6

r - revised

Source: Kansas Department of Human Resources, Labor Market Information Services.

Developed in cooperation with the U.S. Bureau of Labor Statistics.

**Employment Data for Metropolitan Statistical Areas in Kansas  
1997-1998**

	1997r Average	1998 Average	Percent Change 1997-1998
<b>LAWRENCE MSA</b>			
Civilian Labor Force--Place of Residence Data			
Civilian labor force	52,256	54,694	4.67
Employment	50,072	52,302	4.45
Unemployed	2,184	2,392	9.52
Unemployment rate	4.2	4.4	
Nonfarm Wage and Salary Employment--Place of Work Data			
All industries	46,000	47,700	3.70
Goods producing industries	7,400	7,700	4.05
Construction and mining	2,100	2,200	4.76
Manufacturing	5,400	5,500	1.85
Service producing industries	38,500	40,100	4.16
Transportation and public utilities	1,200	1,300	8.33
Trade	11,700	11,900	1.71
Wholesale	1,400	1,300	-7.14
Retail	10,400	10,600	1.92
Finance, insurance and real estate	2,000	2,100	5.00
Services	11,000	11,500	4.55
Government	12,600	13,400	6.35
Farm	500	500	0.00
<b>TOPEKA MSA</b>			
Civilian Labor Force--Place of Residence Data			
Civilian labor force	89,107	90,687	1.77
Employment	84,720	86,633	2.26
Unemployed	4,387	4,054	-7.59
Unemployment rate	4.9	4.5	
Nonfarm Wage and Salary Employment--Place of Work Data			
All industries	99,600	101,300	1.71
Goods producing industries	14,200	14,400	1.41
Construction and mining	4,400	4,500	2.27
Manufacturing	9,800	9,900	1.02
Durable goods	1,600	1,700	6.25
Nondurable goods	8,200	8,200	0.00
Printing and publishing	3,300	3,100	-6.06
Service producing industries	85,400	86,900	1.76
Transportation and public utilities	6,300	5,800	-7.94
Trade	21,500	22,100	2.79
Wholesale	3,400	3,700	8.82
Retail	18,000	18,400	2.22
Finance, insurance and real estate	6,800	6,800	0.00
Services	28,300	29,900	5.65
Government	22,600	22,300	-1.33
Farm	400	400	0.00

**Employment Data for Metropolitan Statistical Areas in Kansas  
1997-1998 (Concluded)**

	1997r Average	1998 Average	Percent Change 1997-1998
<b>WICHITA MSA</b>			
Civilian Labor Force--Place of Residence Data			
Civilian labor force	275,380	287,330	4.34
Employment	266,094	277,906	4.44
Unemployed	9,286	9,424	1.49
Unemployment rate	3.4	3.3	
Nonfarm Wage and Salary Employment--Place of Work Data			
All industries	275,300	286,000	3.89
Goods producing industries	85,000	89,900	5.76
Mining	1,400	1,300	-7.14
Construction	14,000	14,700	5.00
Manufacturing	69,500	73,900	6.33
Durable goods	57,600	62,300	8.16
Machinery (including elec.)	7,700	8,300	7.79
Transportation equipment	42,300	46,500	9.93
Nondurable goods	11,900	11,600	-2.52
Food and kindred products	2,800	2,700	-3.57
Printing and publishing	3,200	3,000	-6.25
Service producing industries	190,300	196,100	3.05
Transportation and public utilities	10,800	10,900	0.93
Trade	61,900	63,600	2.75
Wholesale	15,900	15,800	-0.63
Retail	46,000	47,800	3.91
Finance, insurance and real estate	11,000	11,500	4.55
Services	73,800	76,800	4.07
Government	32,900	33,400	1.52
Farm	2,100	2,100	0.00

r = revised

Source: Kansas Department of Human Resources, Labor Market Information Services.

**Unemployment Rates in Kansas, 1993-1998**  
**Annual Averages**

Area	1993	1994	1995	1996	1997	1998
<b>Metropolitan Statistical Areas</b>						
Kansas City, Kansas MSA (Johnson, Leavenworth, Miami, and Wyandotte Counties)	4.9	5.0	4.3	4.4	3.5	3.9
Lawrence MSA (Douglas County)	4.9	5.2	4.8	5.0	4.2	4.4
Topeka MSA (Shawnee County)	5.0	5.0	4.6	5.2	4.9	4.5
Wichita MSA (Butler, Harvey, and Sedgwick Counties)	5.8	6.4	4.7	4.3	3.4	3.3
<b>Counties</b>						
Allen	5.8	6.5	6.9	6.5	5.5	5.1
Anderson	7.8	7.1	5.8	5.8	5.6	5.9
Atchison	7.8	8.4	6.9	8.1	6.7	5.7
Barber	3.2	3.9	4.2	4.0	3.7	4.3
Barton	4.8	5.2	4.5	4.2	3.2	3.7
Bourbon	7.5	7.0	5.8	6.0	5.2	5.0
Brown	5.9	6.7	5.9	7.0	5.1	4.7
Butler	5.8	6.0	4.0	3.9	3.3	3.2
Chase	5.2	6.5	5.5	5.6	4.4	4.7
Chautauqua	5.4	6.5	5.5	6.5	6.3	6.1
Cherokee	7.9	8.5	6.8	7.6	6.4	6.2
Cheyenne	2.3	2.7	2.1	2.3	1.8	1.7
Clark	2.2	2.3	2.5	2.4	2.4	2.0
Clay	3.5	3.5	3.3	3.3	2.9	3.0
Cloud	3.0	3.3	3.3	3.7	3.5	3.3
Coffey	5.5	7.0	6.4	6.6	6.4	6.2
Comanche	2.0	2.3	1.5	2.4	2.1	2.0
Cowley	5.6	6.2	5.4	4.8	4.9	5.7
Crawford	6.3	5.9	4.9	5.3	5.0	4.7
Decatur	2.8	2.6	2.7	3.3	2.8	2.9
Dickinson	4.5	5.0	5.6	5.3	4.3	3.3
Doniphan	7.9	8.2	6.9	6.8	6.4	6.2
Douglas	4.9	5.2	4.8	5.0	4.2	4.4
Edwards	3.4	3.9	2.8	3.5	3.4	3.1
Elk	6.2	7.3	5.0	4.2	4.3	4.9
Ellis	3.8	3.8	3.1	3.2	2.5	3.0
Ellsworth	3.8	4.0	4.4	3.7	2.4	2.6
Finney	4.0	3.8	3.4	3.9	2.9	3.0
Ford	3.4	4.4	3.5	4.0	2.9	2.6
Franklin	6.2	6.9	6.0	4.9	4.3	5.0
Geary	7.8	8.8	6.7	7.0	6.7	6.9
Gove	2.1	2.1	1.7	1.9	2.1	3.0
Graham	2.7	4.5	4.5	4.2	3.0	3.1
Grant	3.1	3.8	3.0	3.5	3.6	4.1
Gray	2.5	3.3	2.6	2.9	2.3	2.4
Greeley	3.7	3.5	3.2	2.9	3.2	3.8
Greenwood	6.4	6.9	5.5	5.0	4.7	5.3
Hamilton	2.7	2.3	2.2	2.5	1.8	2.1
Harper	4.1	4.5	3.4	3.7	2.8	2.4
Harvey	3.8	4.8	4.0	4.0	2.9	2.9
Haskell	2.8	2.7	3.3	3.1	2.5	2.7
Hodgeman	2.0	2.6	2.4	2.6	1.8	2.3
Jackson	6.5	6.2	5.7	6.1	5.5	4.8
Jefferson	5.3	5.0	4.4	5.0	4.9	4.5
Jewell	1.9	2.1	2.5	3.8	2.5	2.8
Johnson	3.3	3.5	2.9	3.0	2.3	2.6
Kearny	3.5	3.1	3.1	3.0	2.4	2.7
Kingman	6.0	6.6	4.1	4.6	3.6	3.1

**Unemployment Rates in Kansas, 1993-1998 (Continued)**  
**Annual Averages**

Area	1993	1994	1995	1996	1997	1998
Kiowa	2.6	3.4	2.5	3.0	2.2	2.4
Labette	8.0	8.8	6.0	6.6	5.3	5.4
Lane	1.6	3.0	3.6	2.6	4.9	3.1
Leavenworth	5.8	5.8	5.2	5.5	4.4	4.5
Lincoln	4.0	4.3	5.3	4.3	3.1	3.2
Linn	10.6	11.2	8.7	8.5	9.0	9.2
Logan	3.2	3.0	2.2	2.7	2.6	2.4
Lyon	4.7	5.1	4.5	4.5	4.0	3.8
McPherson	3.0	2.8	2.7	3.0	2.7	2.8
Marion	3.1	2.9	2.6	2.9	2.3	2.4
Marshall	2.6	2.8	3.0	3.5	3.0	2.9
Meade	2.3	2.9	2.5	2.4	2.0	2.0
Miami	5.4	5.3	4.4	4.2	3.9	3.7
Mitchell	3.1	2.3	3.0	3.0	2.1	2.0
Montgomery	6.2	6.5	5.7	7.5	5.2	5.4
Morris	4.5	4.6	3.1	3.4	4.1	3.8
Morton	3.2	3.0	2.2	2.6	2.1	2.4
Nemaha	2.6	3.0	2.3	3.2	3.3	2.7
Neosho	5.3	5.4	4.5	4.8	4.5	4.6
Ness	2.4	2.8	2.5	2.7	2.5	3.7
Norton	1.7	1.8	2.1	1.9	2.2	2.1
Osage	6.9	7.8	6.7	6.4	6.8	6.0
Osborne	3.0	2.8	2.5	3.1	2.5	2.5
Ottawa	3.3	3.2	3.6	3.8	4.3	3.3
Pawnee	3.4	2.6	2.6	2.9	2.5	2.5
Phillips	2.6	2.4	3.4	3.8	2.7	3.1
Pottawatomie	4.1	4.3	4.1	3.8	3.7	3.4
Pratt	3.7	3.8	3.0	3.6	2.5	2.5
Rawlins	1.6	2.6	3.0	3.0	3.0	2.6
Reno	4.8	4.6	4.0	4.0	3.6	3.9
Republic	2.0	3.2	2.3	2.4	2.6	2.6
Rice	5.0	5.3	4.7	4.7	3.8	4.6
Riley	4.3	4.7	4.4	4.4	4.1	4.1
Rooks	3.8	4.0	3.2	3.5	2.5	3.5
Rush	2.8	3.8	3.1	3.1	3.5	3.4
Russell	4.2	4.5	4.1	4.2	3.5	3.6
Saline	4.2	3.9	4.1	3.9	3.6	3.5
Scott	3.0	2.4	2.1	3.0	2.1	2.4
Sedgwick	6.0	6.5	4.9	4.4	3.4	3.3
Seward	4.6	4.5	4.3	4.8	3.1	3.2
Shawnee	5.0	5.0	4.6	5.2	4.9	4.5
Sheridan	2.5	2.4	1.9	2.9	2.0	2.6
Sherman	3.6	3.3	2.6	2.5	2.2	2.3
Smith	2.4	2.3	3.2	3.4	2.8	2.2
Stafford	3.9	3.6	3.1	3.3	2.6	2.7
Stanton	2.8	3.2	2.2	2.5	2.7	2.1
Stevens	2.9	3.1	2.2	4.0	2.5	2.4
Sumner	7.2	7.4	5.3	4.4	3.1	3.0
Thomas	3.2	2.8	2.8	2.9	2.7	2.4
Trego	2.3	1.9	2.5	2.9	2.8	2.6
Wabaunsee	5.0	5.1	4.6	4.8	4.7	4.7
Wallace	2.2	3.8	2.2	2.4	2.7	2.0
Washington	3.6	4.4	3.8	4.1	3.4	3.3
Wichita	2.8	2.8	2.9	3.0	3.9	3.4
Wilson	5.7	5.8	4.8	5.7	4.1	4.4
Woodson	2.8	7.2	8.8	6.9	5.5	7.1
Wyandotte	9.2	9.4	8.2	8.4	6.9	7.7
<b>Kansas</b>	<b>5.0</b>	<b>5.3</b>	<b>4.4</b>	<b>4.5</b>	<b>3.8</b>	<b>3.8</b>

**Unemployment Rates in Kansas, 1993-1998 (Concluded)**  
**Annual Averages**

Cities						
Emporia	5.1	5.5	4.8	4.8	4.3	4.1
Garden City	NA	NA	3.8	4.3	3.2	3.3
Hutchinson	5.4	5.3	4.6	4.6	4.1	4.5
Kansas City	9.6	9.7	8.5	8.7	7.2	8.0
Lawrence	5.4	5.7	5.2	5.4	4.5	4.8
Leavenworth	6.7	6.8	6.1	6.4	5.2	5.2
Lenexa	3.1	3.3	2.8	2.8	2.2	2.5
Manhattan	4.0	4.3	4.0	4.0	3.7	3.7
Olathe	3.8	4.0	3.4	3.4	2.6	3.0
Overland Park	3.0	3.1	2.6	2.7	2.1	2.4
Salina	4.2	3.9	4.1	3.9	3.7	3.5
Shawnee	3.9	4.1	3.4	3.5	2.7	3.1
Topeka	5.7	5.8	5.3	5.9	5.7	5.2
Wichita	6.5	7.1	5.3	4.8	3.7	3.6

NA = Not Available

Source: Kansas Department of Human Resources, Labor Market Information Services. Developed in cooperation with the U.S. Bureau of Labor Statistics.

Average Unemployment Rate for Kansas Counties, 1998



Source: IPPBR, from data provided by the Kansas Department of Human Resources.



## Mid-March Employment by Industry, 1986 and 1996

County	Total		Agriculture		Mining		Construction		Manufacturing		Transportation	
	1986	1996	1986	1996	1986	1996	1986	1996	1986	1996	1986	1996
Allen	4,195	4,831	A	15	123	152	113	137	1,612	2,001	167	189
Anderson	1,190	1,411	A	A	21	B	59	84	282	216	135	106
Atchison	4,375	5,043	A	A	B	B	116	149	1,619	1,584	43	124
Barber	1,517	1,405	A	A	108	72	21	B	C	C	B	167
Barton	11,483	11,226	36	B	1,261	546	673	1,051	2,177	1,787	523	532
Bourbon	7,068	5,975	A	B	B	19	148	294	924	1,516	1,612	169
Brown	2,400	2,708	A	B	--	--	27	B	633	611	137	136
Butler	8,701	10,599	35	109	307	182	1,042	1,071	1,485	1,734	422	483
Chase	516	398	--	A	--	A	C	6	B	21	22	B
Chautauqua	627	602	A	A	90	81	A	14	B	B	B	B
Cherokee	3,759	5,449	A	A	40	A	159	449	1,315	2,283	578	364
Cheyenne	591	540	A	A	--	A	3	A	A	A	36	26
Clark	394	445	A	A	14	A	17	9	A	20	B	B
Clay	1,833	2,498	A	A	--	A	65	283	489	381	93	119
Cloud	2,787	3,140	23	A	A	A	82	C	278	343	195	142
Coffey	1,929	2,802	A	17	51	B	37	109	47	204	F	G
Comanche	390	413	A	--	A	A	21	A	43	33	12	A
Cowley	9,245	11,998	25	B	152	86	280	363	3,531	3,090	320	466
Crawford	9,811	13,498	B	B	C	C	437	524	2,755	3,312	439	757
Decatur	999	862	B	A	46	B	41	58	A	B	75	B
Dickinson	3,981	5,499	57	B	B	B	123	232	522	1,220	201	208
Doniphan	1,418	2,052	A	7	A	--	B	101	E	751	21	52
Douglas	18,875	32,071	66	213	17	B	1,071	1,943	4,143	5,757	1,205	1,142
Edwards	809	725	A	A	--	A	C	19	153	234	13	28
Elk	272	230	A	A	58	B	A	A	A	A	A	A
Ellis	8,417	10,733	38	34	412	259	522	631	329	1,222	543	437
Ellsworth	1,311	1,597	A	A	B	B	81	77	C	302	101	74
Finney	11,630	15,594	34	29	75	317	731	901	3,983	5,454	630	859
Ford	9,365	12,145	31	B	23	A	433	429	2,510	4,554	477	602
Franklin	4,439	7,308	A	29	159	63	140	312	1,072	963	109	377
Geary	6,087	7,529	B	B	B	B	133	212	573	509	768	806
Gove	509	737	A	7	--	--	35	B	B	109	29	17
Graham	580	661	A	A	70	A	34	27	A	6	22	25
Grant	1,731	2,368	B	B	141	278	230	277	234	256	174	271
Gray	1,105	1,143	29	A	A	A	46	170	36	70	31	70
Greeley	348	336	--	2	--	A	A	6	A	A	B	12

Mid-March Employment By Industry, 1986 and 1996 (Continued)

County	Wholesale Trade		Retail Trade		Finance, Insurance Real Estate		Services		Unclassified	
	1986	1996	1986	1996	1986	1996	1986	1996	1986	1996
Allen	223	226	1,039	936	170	165	700	1,004	B	6
Anderson	93	102	240	324	89	97	229	432	B	--
Atchison	488	365	740	950	182	173	1,117	1,649	B	A
Barber	175	116	368	304	123	93	377	414	53	A
Barton	961	798	2,676	2,401	515	E	2,574	3,596	87	A
Bourbon	355	292	1,282	1,589	976	680	1,640	1,389	79	A
Brown	161	212	409	556	150	131	855	993	A	A
Butler	403	469	2,283	2,987	626	616	1,959	2,946	139	2
Chase	26	23	103	98	35	30	104	113	B	A
Chautauqua	103	38	114	146	B	B	172	212	A	--
Cherokee	110	206	659	895	170	C	686	1,093	B	A
Cheyenne	171	121	172	152	36	33	145	188	A	A
Clark	B	23	108	92	49	63	80	181	A	--
Clay	221	129	462	661	74	C	404	788	B	A
Cloud	364	279	647	848	136	171	1,030	1,202	B	A
Coffey	62	86	E	576	78	C	262	536	A	A
Comanche	41	19	89	103	39	B	123	198	A	--
Cowley	430	410	2,104	3,116	365	388	1,638	4,028	200	A
Crawford	673	949	2,262	3,173	526	485	2,431	4,131	C	A
Decatur	157	116	236	175	50	56	339	363	A	A
Dickinson	357	420	1,545	1,653	247	230	818	1,440	B	A
Doniphan	372	367	276	393	82	90	159	291	52	--
Douglas	714	1,018	6,010	9,932	983	1,847	4,464	10,179	202	A
Edwards	73	80	146	126	72	34	174	203	B	A
Elk	23	24	81	B	41	B	46	50	A	--
Ellis	564	504	2,801	3,309	471	433	2,602	3,904	135	--
Ellsworth	87	73	277	367	81	B	377	548	A	A
Finney	800	869	2,477	3,068	482	563	2,276	3,528	142	6
Ford	875	807	2,448	2,575	389	386	2,086	2,737	93	A
Franklin	307	626	1,164	2,557	175	211	1,256	2,170	B	--
Geary	180	162	2,607	2,947	350	357	1,342	2,452	64	--
Gove	125	70	129	223	42	B	B	228	A	--
Graham	70	50	182	206	67	65	107	274	A	--
Grant	181	345	452	459	78	B	188	350	B	A
Gray	204	198	131	191	439	122	173	293	A	A
Greeley	52	B	84	92	B	18	119	156	A	A

## Mid-March Employment by Industry, 1986 and 1996 (Continued)

County	Total		Agriculture		Mining		Construction		Manufacturing		Transportation	
	1986	1996	1986	1996	1986	1996	1986	1996	1986	1996	1986	1996
Greenwood	1,318	1,467	A	A	162	95	71	134	62	100	51	69
Hamilton	398	475	11	A	--	--	A	A	A	A	26	B
Harper	1,245	1,511	A	A	B	47	42	45	105	225	68	86
Harvey	10,246	11,718	24	B	27	47	515	599	2,596	2,878	219	226
Haskell	490	708	A	14	A	B	9	35	A	B	C	87
Hodgeman	122	252	A	A	--	A	A	A	--	A	A	B
Jackson	1,272	1,876	A	A	--	A	163	206	101	223	97	60
Jefferson	1,329	1,880	14	B	C	C	132	309	51	125	55	84
Jewell	613	524	14	A	--	A	9	A	C	A	59	B
Johnson	143,487	227,520	969	1,850	227	220	8,730	12,607	22,039	25,543	8,412	22,336
Kearny	886	483	A	A	A	A	10	19	F	A	37	126
Kingman	1,328	1,932	10	A	56	B	B	122	243	377	B	56
Kiowa	660	871	A	13	B	A	23	38	16	A	B	91
Labette	6,973	7,619	A	B	A	A	329	260	2,952	2,249	429	317
Lane	289	424	A	10	--	A	A	A	A	A	23	43
Leavenworth	9,548	13,620	B	C	B	A	739	1,180	1,512	1,852	229	546
Lincoln	480	658	A	10	B	A	3	12	B	C	A	A
Linn	1,220	1,269	A	A	41	B	75	98	69	106	E	375
Logan	648	774	10	21	A	A	33	54	A	A	24	B
Lyon	11,659	14,763	A	B	B	32	337	339	4,571	6,159	468	576
McPherson	10,928	12,318	27	B	211	125	405	532	3,082	3,905	248	444
Marion	2,590	3,187	A	A	79	30	62	104	365	446	38	111
Marshall	2,495	3,327	A	107	--	--	134	129	580	916	131	143
Meade	635	826	A	17	6	A	45	103	41	A	40	76
Miami	3,227	5,833	31	55	44	48	266	473	398	723	329	332
Mitchell	1,885	2,400	A	B	--	--	57	84	247	402	84	108
Montgomery	11,986	13,688	A	38	263	209	433	419	4,641	4,910	922	973
Morris	946	1,189	A	A	A	A	149	B	190	287	90	42
Morton	629	871	A	6	65	104	22	30	58	34	55	49
Nemaha	2,496	3,814	A	B	A	A	56	162	535	1,007	317	475
Neosho	5,337	6,553	15	11	336	B	191	439	1,936	2,219	161	163
Ness	912	918	A	11	231	96	41	B	39	B	70	86
Norton	1,048	1,590	A	A	--	A	53	83	44	150	125	214
Osage	1,839	2,821	A	19	--	A	B	137	E	E	115	100
Osborne	1,072	1,310	A	4	A	6	15	29	182	237	30	59

Mid-March Employment By Industry, 1986 and 1996 (Continued)

County	Wholesale Trade		Retail Trade		Finance, Insurance Real Estate		Services		Unclassified	
	1986	1996	1986	1996	1986	1996	1986	1996	1986	1996
Greenwood	110	B	292	403	131	66	409	515	B	A
Hamilton	117	91	58	107	36	B	133	186	A	--
Harper	149	173	438	427	101	85	245	418	B	A
Harvey	446	359	2,044	2,416	471	361	3,827	4,796	77	A
Haskell	122	148	104	106	45	B	76	171	A	--
Hodgeman	B	30	38	56	B	B	A	118	A	--
Jackson	107	105	479	577	73	123	214	569	B	A
Jefferson	78	60	254	463	72	103	525	566	B	A
Jewell	105	73	119	C	50	90	B	136	A	A
Johnson	13,840	22,632	33,119	48,960	17,411	21,774	37,326	71,554	1,414	44
Kearny	27	36	81	113	21	B	89	130	A	--
Kingman	134	152	325	459	90	147	385	570	A	--
Kiowa	84	67	239	204	44	B	189	401	A	--
Labette	263	270	1,376	1,688	488	318	1,040	2,478	79	A
Lane	93	71	76	122	B	32	45	125	A	--
Leavenworth	171	205	2,426	3,299	739	763	3,481	5,642	168	A
Lincoln	111	97	133	148	52	44	99	218	A	--
Linn	73	40	212	257	B	96	256	260	A	--
Logan	71	74	273	228	B	60	144	294	B	--
Lyon	418	644	2,558	3,040	660	383	2,460	3,545	117	A
McPherson	663	376	1,749	2,238	634	682	3,800	3,961	109	A
Marion	205	383	554	679	143	143	1,112	1,283	B	A
Marshall	275	280	568	682	198	237	560	833	B	--
Meade	77	99	173	215	63	33	180	265	A	A
Miami	167	166	915	1,571	259	303	762	2,157	56	5
Mitchell	311	345	465	522	151	98	543	806	A	A
Montgomery	483	575	2,640	2,838	661	449	1,740	3,267	C	10
Morris	24	40	253	362	66	65	161	329	A	--
Morton	97	118	176	167	58	50	70	313	B	--
Nemaha	196	242	578	718	125	170	640	1,005	B	A
Neosho	338	413	1,062	1,207	240	205	966	1,849	92	A
Ness	134	140	199	159	65	58	97	319	B	--
Norton	98	111	351	439	80	97	280	475	A	--
Osage	103	110	536	630	92	225	392	1,108	B	A
Osborne	147	190	281	346	99	82	302	357	A	--

**Mid-March Employment by Industry, 1986 and 1996 (Concluded)**

County	Total		Agriculture		Mining		Construction		Manufacturing		Transportation	
	1986	1996	1986	1996	1986	1996	1986	1996	1986	1996	1986	1996
Ottawa	1,356	1,088	A	A	--	A	38	50	F	C	23	B
Pawnee	1,310	2,245	A	B	--	A	54	B	74	109	22	B
Phillips	1,748	1,674	B	A	E	36	40	69	E	181	100	181
Pottawatomie	2,463	4,974	35	B	A	--	156	447	217	682	495	503
Pratt	2,719	3,025	32	B	212	B	135	143	134	202	124	190
Rawlins	568	618	11	14	--	A	8	12	54	22	17	27
Reno	21,979	24,326	45	64	123	136	1,488	1,583	5,637	5,428	935	735
Republic	1,898	2,238	B	B	--	A	E	133	412	653	65	101
Rice	2,492	2,379	28	B	318	54	42	89	380	287	157	369
Riley	12,381	17,014	B	E	A	A	739	1,099	991	901	380	443
Rooks	1,284	1,173	A	6	206	84	66	49	C	227	76	B
Rush	650	825	A	A	--	A	18	A	189	208	B	71
Russell	2,630	2,009	A	13	653	220	151	120	253	266	229	122
Saline	19,526	25,912	84	C	7	A	1,194	1,417	3,949	6,831	810	840
Scott	1,215	1,271	A	23	--	--	51	78	48	38	119	127
Sedgwick	189,335	212,683	395	F	4,738	3,152	8,695	12,007	61,835	54,251	10,394	10,338
Seward	7,875	8,879	A	A	501	510	217	E	G	H	1,270	614
Shawnee	62,672	77,006	172	266	90	B	3,471	4,171	9,546	10,471	4,148	4,377
Sheridan	402	603	A	3	--	A	21	B	B	B	46	38
Sherman	1,770	2,200	27	B	--	A	106	114	92	77	136	149
Smith	926	1,149	A	A	--	A	19	34	106	184	27	22
Stafford	740	1,003	A	A	B	48	15	44	84	75	19	B
Stanton	296	436	A	9	A	--	A	18	--	A	A	9
Stevens	760	1,071	30	A	A	B	68	58	A	11	120	236
Sumner	3,724	4,712	A	17	60	16	86	165	998	1,154	112	183
Thomas	2,010	2,712	29	23	--	--	84	203	64	B	108	172
Trego	850	798	A	A	--	A	26	18	58	27	58	94
Wabaunsee	637	662	A	A	A	--	44	100	88	100	10	B
Wallace	244	274	--	A	--	--	A	A	A	A	A	4
Washington	1,128	1,576	A	B	22	A	65	129	36	60	16	B
Wichita	357	449	B	31	--	--	A	10	12	41	A	24
Wilson	2,868	2,850	A	12	119	50	372	163	1,409	1,305	104	144
Woodson	541	525	--	--	75	63	A	3	B	77	32	32
Wyandotte	61,009	62,268	106	260	93	B	3,938	3,532	19,261	14,781	6,527	4,974
<b>Kansas</b>	<b>802,794</b>	<b>1,011,678</b>	<b>3,430</b>	<b>6,112</b>	<b>15,770</b>	<b>10,035</b>	<b>42,401</b>	<b>55,563</b>	<b>188,857</b>	<b>198,403</b>	<b>51,260</b>	<b>64,000</b>

Mid-March Employment By Industry, 1986 and 1996 (Concluded)

County	Wholesale Trade		Retail Trade		Finance, Insurance Real Estate		Services		Unclassified	
	1986	1996	1986	1996	1986	1996	1986	1996	1986	1996
Ottawa	103	108	201	197	B	113	258	409	A	--
Pawnee	141	112	482	436	126	113	372	1,355	B	A
Phillips	114	112	336	415	94	128	331	428	A	A
Pottawatomie	170	446	660	1,009	164	309	522	1,554	B	A
Pratt	306	303	972	864	127	152	634	1,074	B	A
Rawlins	106	63	118	131	60	B	178	301	A	A
Reno	1,855	2,048	5,909	6,279	1,114	991	4,693	7,062	180	--
Republic	217	208	292	390	79	87	463	602	A	A
Rice	110	144	498	567	142	154	772	687	B	A
Riley	470	497	4,696	5,988	1,139	1,589	3,697	6,222	212	1
Rooks	156	126	311	315	81	86	197	233	B	A
Rush	135	187	71	104	67	B	96	199	B	--
Russell	229	169	577	554	152	115	347	430	B	--
Saline	1,961	1,689	4,870	6,560	1,084	831	5,442	7,598	125	A
Scott	289	175	273	358	B	78	342	394	A	--
Sedgwick	11,785	12,069	35,489	42,164	11,762	11,840	42,731	65,963	1,511	B
Seward	529	423	1,923	1,976	E	303	967	1,912	103	A
Shawnee	3,462	3,017	15,489	18,920	4,946	6,438	20,829	29,274	519	B
Sheridan	65	126	90	121	44	54	68	214	B	1
Sherman	131	174	677	657	107	152	477	838	A	--
Smith	136	165	230	287	75	73	317	375	A	--
Stafford	80	102	183	195	76	104	242	397	A	A
Stanton	128	140	50	122	B	B	32	107	A	A
Stevens	148	166	156	233	B	70	116	230	50	--
Sumner	249	211	1,033	1,256	281	294	825	1,414	B	2
Thomas	286	307	652	1,031	145	157	599	771	43	A
Trego	85	68	240	294	43	53	329	236	A	A
Wabaunsee	64	27	134	187	56	50	230	173	A	--
Wallace	87	77	60	68	16	A	53	88	A	--
Washington	200	195	318	355	87	103	354	665	A	--
Wichita	93	46	86	123	B	46	94	128	A	--
Wilson	110	82	347	427	84	91	277	576	B	--
Woodson	42	48	137	147	26	39	115	116	B	--
Wyandotte	6,435	7,733	9,661	8,218	2,281	2,202	12,302	20,523	405	A
<b>Kansas</b>	<b>60,631</b>	<b>71,190</b>	<b>179,625</b>	<b>225,213</b>	<b>57,147</b>	<b>63,122</b>	<b>195,330</b>	<b>317,826</b>	<b>8,343</b>	<b>214</b>

Source: U.S. Bureau of the Census, County Business Patterns: Kansas, 1986, 1996. Suppression Codes (employment size): A=0-19 B=20-99 C=100-249 E=250-499 F=500-999 G=1,000-2,499 H=2,500-4,999 I=5,000-9,999 J=10,000-24,999 K=25,000-49,999 L=50,000-99,999 M=100,000+

## Farm and Nonfarm Employees by County\*, 1993-1997

County	1993		1994		1995r		1996r		1997	
	Farm	Nonfarm	Farm	Nonfarm	Farm	Nonfarm	Farm	Nonfarm	Farm	Nonfarm
Allen	779	7,526	761	7,655	771	7,706	775	7,776	765	8,111
Anderson	819	3,009	802	3,044	812	3,140	813	3,200	802	3,252
Atchison	826	8,127	805	8,290	815	8,314	822	8,240	812	8,505
Barber	583	3,042	562	3,054	568	2,910	584	3,010	576	3,059
Barton	991	18,148	957	17,963	968	18,246	990	18,441	977	18,416
Bourbon	898	7,149	876	7,126	887	7,284	893	7,619	882	8,078
Brown	846	5,158	816	5,242	826	5,270	845	5,278	833	6,276
Butler	1,539	20,366	1,491	21,031	1,508	21,610	1,537	22,307	1,516	22,705
Chase	367	1,506	354	1,554	358	1,536	369	1,586	363	1,588
Chautauqua	494	1,655	475	1,641	480	1,634	495	1,655	488	1,709
Cherokee	873	7,782	854	8,173	865	8,648	869	8,734	858	8,751
Cheyenne	534	1,313	519	1,303	525	1,352	532	1,419	525	1,547
Clark	344	1,002	328	1,050	332	1,071	345	1,102	340	1,147
Clay	725	4,147	705	4,186	714	4,345	722	4,460	713	4,584
Cloud	740	5,306	718	5,454	727	5,473	738	5,514	729	5,602
Coffey	682	4,929	665	4,988	673	4,930	679	5,120	670	5,140
Comanche	373	1,080	358	1,099	362	1,088	374	1,076	368	1,101
Cowley	1,124	18,454	1,098	18,247	1,111	18,902	1,118	19,390	1,104	19,036
Crawford	874	18,712	856	19,461	867	20,422	868	21,268	857	21,109
Decatur	584	1,698	554	1,751	560	1,703	587	1,696	579	1,724
Dickinson	1,145	8,591	1,114	8,709	1,127	9,096	1,141	9,476	1,126	9,570
Doniphan	647	3,290	625	3,427	632	3,468	647	3,664	639	3,773
Douglas	921	48,046	903	49,310	914	51,446	916	53,060	904	56,349
Edwards	454	1,644	434	1,680	439	1,633	455	1,593	449	1,651
Elk	446	1,095	436	1,103	441	1,290	445	1,272	439	1,274
Ellis	854	18,145	830	18,680	840	19,225	852	19,553	841	20,590
Ellsworth	510	3,157	498	3,214	504	3,343	509	3,394	502	3,484
Finney	1,159	21,343	1,028	21,834	1,068	22,600	1,185	23,074	1,164	23,365
Ford	999	16,770	951	17,759	962	18,399	1,004	18,413	989	19,006
Franklin	1,087	9,875	1,059	9,941	1,072	10,551	1,082	11,465	1,069	11,625
Geary	379	28,635	359	28,990	363	26,962	382	24,170	377	24,632
Gove	659	1,574	628	1,583	634	1,630	662	1,638	652	1,644
Graham	469	1,826	457	1,768	463	1,726	466	1,743	460	1,763
Grant	480	4,132	443	4,273	447	4,410	489	4,436	480	4,675
Gray	756	2,307	711	2,377	719	2,508	763	2,605	752	2,997
Greeley	333	826	315	820	318	859	337	860	332	815

## Farm and Nonfarm Employees by County\*, 1993-1997 (Continued)

County	1993		1994		1995r		1996r		1997	
	Farm	Nonfarm	Farm	Nonfarm	Farm	Nonfarm	Farm	Nonfarm	Farm	Nonfarm
Greenwood	725	3,327	699	3,304	706	3,165	727	3,196	716	3,182
Hamilton	374	1,163	352	1,164	356	1,189	376	1,209	371	1,231
Harper	683	3,159	662	3,148	669	3,239	682	3,323	673	3,402
Harvey	921	16,935	897	17,349	908	18,021	916	18,343	905	18,466
Haskell	786	1,576	708	1,599	713	1,663	808	1,693	792	1,738
Hodgeman	527	872	504	888	510	1,010	527	1,046	521	1,084
Jackson	1,146	4,225	1,121	4,356	1,136	4,425	1,138	4,670	1,124	4,923
Jefferson	1,103	4,764	1,080	4,935	1,093	5,114	1,096	5,371	1,082	5,204
Jewell	800	1,513	779	1,485	789	1,485	796	1,511	786	1,523
Johnson	716	264,561	692	274,771	700	285,652	715	298,221	707	315,686
Kearny	470	1,521	441	1,500	445	1,524	477	1,562	469	1,622
Kingman	919	3,452	897	3,639	908	3,801	914	3,863	902	4,024
Kiowa	389	1,778	375	1,772	380	1,867	389	1,844	384	1,856
Labette	1,042	12,069	1,019	11,862	1,032	12,239	1,034	12,477	1,022	13,202
Lane	414	1,122	393	1,119	397	1,164	416	1,170	410	1,155
Leavenworth	1,226	29,909	1,195	30,520	1,210	29,341	1,221	29,403	1,206	29,791
Lincoln	587	1,459	574	1,465	581	1,472	583	1,500	575	1,522
Linn	808	2,845	790	2,890	800	2,957	803	3,070	793	3,107
Logan	433	1,615	420	1,642	425	1,715	432	1,675	426	1,698
Lyon	1,043	20,510	1,011	21,037	1,023	21,765	1,041	21,963	1,027	22,095
McPherson	1,509	16,696	1,472	16,881	1,490	17,310	1,501	17,216	1,482	17,745
Marion	1,212	5,468	1,179	5,645	1,194	5,848	1,207	5,979	1,191	6,111
Marshall	1,237	5,595	1,200	5,717	1,215	5,958	1,234	6,154	1,218	6,239
Meade	557	1,763	535	1,863	541	1,907	558	1,917	551	1,974
Miami	1,325	8,669	1,294	8,737	1,310	9,372	1,317	9,904	1,301	10,400
Mitchell	650	3,994	625	4,087	632	4,106	649	4,278	641	4,516
Montgomery	1,120	20,044	1,084	20,347	1,097	20,934	1,116	20,771	1,102	20,932
Morris	644	2,288	625	2,383	632	2,404	642	2,462	634	2,522
Morton	337	1,680	320	1,677	324	1,769	339	1,849	335	1,987
Nemaha	1,386	5,004	1,344	5,146	1,360	5,405	1,383	5,586	1,365	5,605
Neosho	823	9,842	805	10,113	815	10,289	819	10,228	808	10,284
Ness	647	2,048	632	2,045	639	2,015	644	2,023	635	2,072
Norton	518	2,822	497	2,858	503	3,054	517	3,136	511	3,242
Osage	931	4,833	918	4,779	930	4,991	923	5,278	913	5,737
Osborne	650	2,482	632	2,488	639	2,571	647	2,492	638	2,543
Ottawa	629	2,088	611	2,160	618	2,279	627	2,350	619	2,284



## Farm and Nonfarm Employees by County\*, 1993-1997 (Concluded)

County	1993		1994		1995r		1996r		1997	
	Farm	Nonfarm	Farm	Nonfarm	Farm	Nonfarm	Farm	Nonfarm	Farm	Nonfarm
Pawnee	618	4,041	591	4,091	597	4,103	621	3,952	612	3,904
Phillips	722	3,505	694	3,567	701	3,622	724	3,699	713	3,709
Pottawatomie	976	8,545	941	8,908	952	8,967	976	9,244	963	9,337
Pratt	647	5,471	614	5,542	620	5,752	651	5,762	642	5,928
Rawlins	611	1,463	592	1,479	599	1,495	609	1,522	601	1,502
Reno	1,630	34,673	1,581	35,224	1,600	36,367	1,626	37,096	1,605	37,670
Republic	908	3,060	880	3,023	891	3,088	905	3,202	895	3,228
Rice	656	4,792	633	4,625	640	4,540	655	4,562	647	4,763
Riley	687	31,763	653	32,231	660	33,285	689	33,475	680	34,609
Rooks	594	2,772	575	2,712	582	2,796	592	2,886	565	2,865
Rush	583	1,604	567	1,621	574	1,638	580	1,699	572	1,725
Russell	611	4,519	598	4,527	605	4,494	609	4,459	601	4,421
Saline	784	33,951	763	35,180	773	35,936	781	36,729	772	37,519
Scott	706	2,466	650	2,442	656	2,514	720	2,534	708	2,600
Sedgewick	1,755	275,439	1,699	278,159	1,719	281,717	1,744	290,662	1,717	301,633
Seward	627	12,950	569	13,446	574	13,698	642	13,837	631	14,040
Shawnee	931	111,755	912	113,944	923	116,060	926	117,918	914	118,498
Sheridan	577	1,309	561	1,323	568	1,308	576	1,355	569	1,395
Sherman	645	3,572	615	3,612	621	3,756	648	3,911	638	4,201
Smith	750	2,171	726	2,208	735	2,296	749	2,331	740	2,346
Stafford	645	2,337	617	2,312	624	2,398	646	2,439	637	2,471
Stanton	433	1,046	399	1,100	403	1,097	440	1,128	434	1,163
Stevens	605	2,418	557	2,526	563	2,591	615	2,740	606	2,764
Sumner	1,342	9,113	1,311	9,345	1,328	9,509	1,334	9,806	1,319	10,208
Thomas	709	5,028	678	5,305	685	5,304	712	5,453	702	5,484
Trego	627	1,712	602	1,826	609	1,841	628	1,848	620	1,831
Wabaunsee	734	1,976	717	2,024	726	2,056	731	2,120	721	2,152
Wallace	380	757	363	780	367	805	382	827	377	792
Washington	1,053	3,010	1,023	3,031	1,035	3,060	1,051	3,115	1,037	3,176
Wichita	507	1,123	473	1,118	477	1,116	514	1,141	506	1,172
Wilson	620	4,465	608	4,625	615	4,832	615	5,046	608	5,019
Woodson	410	1,504	400	1,487	405	1,335	407	1,325	403	1,367
Wyandotte	238	89,044	227	91,216	229	92,152	239	92,103	235	93,402
<b>Kansas</b>	<b>79,901</b>	<b>1,458,410</b>	<b>77,116</b>	<b>1,489,710</b>	<b>78,048</b>	<b>1,523,278</b>	<b>79,841</b>	<b>1,557,966</b>	<b>78,777</b>	<b>1,606,251</b>

\* Includes full-time and part-time employees.  
r-revised.

Source: U.S. Bureau of Economic Analysis, Regional Economic Information System, Table CA25, Line Codes 70 & 80, May 1999.

**Kansas Employment Forecast  
1997-2000**

	(Thousands of Jobs)			
	1997	1998	1999	2000
Non Farm Wage and Salary Employment	1268.3	1312.2	1351.2	1389.1
Percent Change	3.3	3.5	3.0	2.8
Mining	8.3	7.4	6.8	6.6
Percent Change	4.9	-10.3	-7.5	-4.2
Construction	58.8	61.6	66.1	69.8
Percent Change	3.6	4.7	7.4	5.5
Durable Goods Manufacturing	120.9	127.6	129.8	131.1
Percent Change	6.7	5.5	1.7	1.0
Nondurable Goods Manufacturing	84.7	85.8	87.2	89.0
Percent Change	2.3	1.3	1.6	2.1
Transportation, Communications, & Pub. Utilities	72.1	74.7	77.8	80.3
Percent Change	3.2	3.6	4.2	3.2
Wholesale Trade	76.4	77.2	77.9	78.4
Percent Change	2.0	1.1	0.9	0.7
Retail Trade	233.2	241.3	250.0	257.3
Percent Change	2.1	3.5	3.6	2.9
Finance, Insurance & Real Estate	60.9	62.0	63.4	64.2
Percent Change	3.9	1.8	2.4	1.2
Services	317.0	334.2	349.0	365.1
Percent Change	5.5	5.4	4.4	4.6
Federal Government	27.0	26.5	26.2	26.4
Percent Change	-1.3	-1.9	-1.0	0.7
State and Local Government	209.1	214.1	217.0	221.0
Percent Change	0.6	2.4	1.4	1.8

Source: Kansas Econometric Model, IPPBR.

**State Average Annual Pay for 1996 and 1997 and Percent Change  
In Pay for All Covered Workers\***

State	Average Annual Pay		Percent Change 1996-97**
	1996r	1997p	
Alabama	\$25,180	\$26,138	3.8
Alaska	32,461	33,157	2.1
Arizona	26,387	27,654	4.8
Arkansas	22,294	23,268	4.4
California	31,776	33,485	5.4
Colorado	28,520	30,067	5.4
Connecticut	36,592	38,895	6.3
Delaware	30,711	32,185	4.8
District of Columbia	44,458	46,775	5.2
Florida	25,641	26,569	3.6
Georgia	27,492	29,020	5.6
Hawaii	27,363	28,358	3.6
Idaho	23,353	24,053	3.0
Illinois	31,296	33,018	5.5
Indiana	26,477	27,633	4.4
Iowa	23,679	24,811	4.8
Kansas	24,609	25,693	4.4
Kentucky	24,462	25,574	4.5
Louisiana	24,541	25,754	4.9
Maine	23,850	24,899	4.4
Maryland	30,295	31,765	4.9
Massachusetts	33,937	35,710	5.2
Michigan	31,521	32,761	3.9
Minnesota	28,866	30,254	4.8
Mississippi	21,822	22,772	4.4
Missouri	26,601	27,782	4.4
Montana	21,146	21,947	3.8
Nebraska	23,294	24,566	5.5
Nevada	27,788	28,677	3.2
New Hampshire	27,691	29,296	5.8
New Jersey	35,928	37,513	4.4
New Mexico	23,716	24,684	4.1
New York	36,816	38,497	4.6
North Carolina	25,410	26,672	5.0
North Dakota	21,242	22,047	3.8
Ohio	27,776	29,088	4.7
Oklahoma	23,329	24,243	3.9
Oregon	27,028	28,420	5.2
Pennsylvania	28,973	30,161	4.1
Rhode Island	27,194	28,644	5.4
South Carolina	24,049	25,004	4.0
South Dakota	20,724	21,645	4.4
Tennessee	25,963	27,235	4.9
Texas	28,129	29,690	5.6
Utah	24,572	25,689	4.5
Vermont	24,480	25,496	4.1
Virginia	28,003	29,548	5.5
Washington	28,881	30,768	6.5
West Virginia	24,075	24,716	2.7
Wisconsin	26,021	27,327	5.0
Wyoming	22,870	23,864	4.3
<b>United States</b>	<b>28,946</b>	<b>30,336</b>	<b>4.8</b>

p - Data are preliminary; r - revised.

\* Includes workers covered by Unemployment Insurance (UI) and Unemployment Compensation for Federal Employees (UCFE) programs.

\*\* Percent changes were computed from unrounded average annual pay data and may differ from those computed using data rounded to the nearest dollar.

Source: U.S. Bureau of Labor Statistics, *News*, Wednesday, June 23, 1999,  
*Average Annual Pay by State and Industry, 1997.*

**Average Annual Pay by Industry, Kansas and the U.S.  
1995-1997**

	1995	1996r	1997p	% Change 1996-97*
<b>Kansas</b>				
Private industry**	\$23,612	\$24,574	\$25,808	5.0
Mining	29,740	30,311	31,868	5.1
Construction	25,747	26,762	27,893	4.2
Manufacturing	31,112	32,967	34,310	4.1
Trans., comm., pub. utilities	31,581	32,095	34,278	6.8
Wholesale trade	31,809	33,238	35,235	6.0
Retail trade	13,010	13,396	14,098	5.2
Finance, insurance, real estate	28,791	30,174	32,128	6.5
Services	21,543	22,281	23,244	4.3
Government	24,123	24,764	25,169	1.6
<b>United States</b>				
Private industry**	\$27,441	\$28,582	\$30,053	5.1
Mining	45,278	47,612	49,995	5.0
Construction	29,228	30,339	31,741	4.6
Manufacturing	34,757	36,237	38,299	5.7
Trans., comm., pub. utilities	35,044	36,095	37,631	4.3
Wholesale trade	35,982	37,528	39,455	5.1
Retail trade	14,747	15,215	15,877	4.4
Finance, insurance, real estate	38,577	41,725	44,860	7.5
Services	26,157	27,215	28,446	4.5
Government	29,957	30,874	31,864	3.2

p - Preliminary data.

\* Percent changes were computed from unrounded average annual pay data and may differ from those computed using data rounded to the nearest dollar.

\*\* Private industry total includes data for industries in addition to those shown separately.

r - revised

Note: Includes all workers covered by Unemployment Insurance and Unemployment Compensation for Federal Employees programs.

Source: U.S. Bureau of Labor Statistics, *Average Annual Pay by State and Industry*, 1996, 1997.

**Average Annual Pay by Metropolitan Statistical Area  
1994-1996**

Metropolitan Statistical Area	1994	1995r	1996	Percent Change 1995-96	Ranking by Level of Avg. Annual Pay for 1996
Kansas City, Mo.-Kan.	\$26,601	\$27,597	\$28,774	4.3	57
Lawrence	20,287	20,860	21,198	1.6	291
Topeka	23,912	24,904	25,454	2.2	152
Wichita	25,291	26,388	27,688	4.9	87

Note: Includes all workers covered by Unemployment Insurance and Unemployment Compensation for Federal Employees programs.

Source: U.S. Bureau of Labor Statistics, *News*, November 8, 1996, October 30, 1997.

**Average Wage per Job for Counties and Metropolitan Areas  
Full- and Part-Time by Place of Work  
1990-1997 (December 1998 revisions)**

Area	1990	1991	1992	1993	1994r	1995r	1996r	1997
<b>Metropolitan Areas:</b>								
Kansas City, MO-KS (MSA)	\$23,041	\$23,834	\$25,071	\$25,610	\$26,405	\$27,351	\$28,485	\$29,547
Lawrence, KS (MSA)	16,710	16,938	17,669	18,108	18,713	19,057	19,485	20,015
Topeka, KS (MSA)	21,301	21,951	22,824	23,467	24,118	24,679	25,442	26,175
Wichita, KS (MSA)	22,284	23,021	24,466	24,456	24,666	25,778	27,013	28,372
<b>Counties</b>								
Kansas (Metropolitan Portion)	22,197	22,934	24,207	24,613	25,117	26,023	27,123	28,346
Kansas (Non-Metropolitan Portion)	16,392	16,843	17,476	17,851	18,513	18,969	19,414	20,078
Allen	15,503	15,886	16,434	17,086	17,547	18,267	18,970	19,637
Anderson	13,174	13,761	14,214	14,062	14,704	15,175	15,683	16,157
Atchison	16,526	17,059	18,002	18,162	19,428	19,657	20,182	20,859
Barber	14,569	14,576	15,227	15,530	16,384	17,580	17,434	17,767
Barton	17,155	17,714	18,029	18,455	18,903	19,178	19,652	20,291
Bourbon	15,961	16,667	17,242	17,554	18,336	18,931	19,185	19,763
Brown	14,480	14,745	15,406	15,970	16,587	17,275	17,896	18,246
Butler	16,444	17,327	18,082	18,461	18,742	19,509	19,860	20,555
Chase	12,012	12,676	12,998	13,257	14,149	14,338	14,855	14,693
Chautauqua	13,155	13,120	13,600	13,308	14,153	14,495	14,370	14,744
Cherokee	16,388	16,665	17,261	17,991	18,916	19,270	19,526	20,250
Cheyenne	12,578	12,960	13,846	14,481	14,966	15,385	14,803	18,455
Clark	14,396	15,055	15,837	16,540	17,213	17,980	18,353	18,570
Clay	12,970	12,842	12,846	14,157	14,658	15,171	15,835	16,441
Cloud	15,036	14,589	14,943	15,539	16,043	16,329	16,777	17,325
Coffey	22,779	24,123	23,415	24,854	26,425	26,357	26,862	27,386
Comanche	11,249	11,476	11,817	12,404	13,103	13,525	13,630	14,447
Cowley	17,866	18,310	18,901	19,010	19,767	20,242	21,031	21,689
Crawford	16,001	16,301	16,661	16,972	17,650	17,706	17,997	19,135
Decatur	12,770	12,966	12,816	13,344	14,088	14,395	14,296	15,091

**Average Wage per Job for Counties and Metropolitan Areas  
Full- and Part-Time by Place of Work (Continued)  
1990-1997 (December 1998 revisions)**

Area	1990	1991	1992	1993	1994r	1995r	1996r	1997
Dickinson	\$15,005	\$15,355	\$16,025	\$16,762	\$17,589	\$17,804	\$17,622	\$18,566
Doniphan	16,876	17,585	18,608	18,467	19,383	21,356	20,971	22,470
Douglas	16,710	16,938	17,669	18,108	18,713	19,057	19,485	20,015
Edwards	14,355	14,883	15,120	15,960	17,065	17,431	17,754	18,234
Elk	11,747	11,347	11,349	12,100	12,981	12,129	12,585	13,070
Ellis	15,464	15,916	16,147	16,237	16,700	17,245	17,839	18,311
Ellsworth	14,726	15,850	16,526	16,980	17,483	17,590	18,233	18,979
Finney	17,211	17,566	18,325	18,875	19,700	20,270	20,706	21,732
Ford	16,914	17,284	17,850	18,543	19,612	20,561	21,513	21,897
Franklin	15,641	15,939	16,362	17,101	17,622	18,029	18,950	20,172
Geary	19,137	20,992	22,263	22,535	22,650	23,228	23,093	23,199
Gove	12,961	13,371	14,042	14,858	16,030	16,756	16,768	16,836
Graham	14,548	14,963	15,804	16,390	16,657	16,952	17,457	17,669
Grant	19,174	19,869	20,244	21,524	21,996	22,480	22,858	23,871
Gray	18,027	17,449	18,350	18,644	20,090	20,894	21,239	20,791
Greeley	14,284	13,787	14,838	15,737	16,786	17,246	17,646	17,887
Greenwood	12,730	13,348	13,238	13,760	14,185	14,827	15,132	15,712
Hamilton	13,083	13,417	13,670	14,538	15,497	16,569	16,633	17,702
Harper	14,852	15,063	15,241	16,048	16,401	16,730	16,904	17,457
Harvey	18,042	18,373	19,211	19,451	20,472	20,751	21,365	21,809
Haskell	17,306	16,376	16,100	16,594	18,096	19,349	19,052	19,665
Hodgeman	14,706	13,801	13,731	13,994	15,187	15,530	15,476	16,119
Jackson	13,300	13,568	13,819	14,219	15,383	15,541	15,660	16,637
Jefferson	14,546	14,142	14,655	15,281	16,241	16,498	16,282	17,550
Jewell	12,367	12,767	13,186	13,721	14,230	14,770	15,059	15,270
Johnson	22,949	23,910	25,242	25,984	26,434	27,519	28,583	30,124
Kearny	16,552	17,163	17,328	17,781	18,569	19,411	18,965	19,064
Kingman	14,879	15,650	16,121	17,033	17,411	18,014	18,440	19,758
Kiowa	14,268	15,015	15,059	15,422	16,246	16,710	17,119	16,886
Labette	17,005	17,372	17,908	18,544	18,790	19,188	19,749	19,942

**Average Wage per Job for Counties and Metropolitan Areas  
Full- and Part-Time by Place of Work (Continued)  
1990-1997 (December 1998 revisions)**

Area	1990	1991	1992	1993	1994r	1995r	1996r	1997
Lane	\$16,126	\$16,049	\$15,671	\$16,638	\$16,679	\$17,208	\$17,361	\$18,590
Leavenworth	22,382	23,387	25,776	25,730	26,012	26,497	27,437	28,473
Lincoln	12,428	12,615	12,352	13,044	13,891	14,024	14,099	14,452
Linn	20,296	19,720	19,599	20,318	20,815	20,802	21,229	21,735
Logan	13,154	14,110	14,310	14,609	15,629	15,755	16,444	17,593
Lyon	17,251	17,015	17,623	17,756	18,303	18,597	18,971	20,069
McPherson	17,891	18,362	19,467	20,056	20,661	20,944	20,890	21,817
Marion	13,320	13,156	13,799	14,510	15,123	15,430	15,709	16,326
Marshall	16,761	16,751	16,943	17,480	17,984	18,678	19,277	20,297
Meade	14,463	15,103	16,199	16,625	17,732	17,747	18,110	19,010
Miami	16,288	16,601	17,142	17,699	18,190	18,882	19,357	20,268
Mitchell	14,304	14,863	15,343	15,973	16,926	17,524	18,462	20,151
Montgomery	17,642	17,940	18,701	18,880	19,376	19,477	19,824	20,658
Morris	14,387	14,496	15,057	15,340	16,342	16,020	16,704	17,415
Morton	17,654	17,748	18,458	18,996	20,302	21,594	21,299	21,955
Nemaha	14,426	14,851	15,005	15,536	16,511	17,478	18,144	19,049
Neosho	15,569	16,180	16,722	17,208	17,803	18,306	18,958	19,619
Ness	15,688	16,601	16,989	17,292	17,604	17,735	17,739	18,426
Norton	15,161	15,427	16,048	16,616	17,751	17,664	17,952	18,214
Osage	13,357	13,647	14,005	13,987	14,452	14,427	14,376	14,330
Osborne	12,700	12,809	13,324	13,274	14,325	14,665	14,395	14,858
Ottawa	13,148	13,177	13,701	14,067	14,897	15,589	15,960	16,150
Pawnee	16,195	16,783	17,076	17,640	17,969	18,199	19,256	20,182
Phillips	15,934	16,390	16,274	16,849	18,034	18,709	18,368	18,735
Pottawatomie	16,138	16,332	17,176	17,454	18,322	19,415	19,506	20,653
Pratt	16,820	17,394	17,664	17,971	18,597	18,901	19,499	20,085
Rawlins	12,079	12,586	13,989	14,112	14,333	15,078	15,294	16,106
Reno	18,629	18,896	19,543	20,061	20,768	21,346	22,494	23,255
Republic	13,101	13,192	13,688	14,255	15,384	15,839	15,941	16,490
Rice	16,191	16,491	17,146	18,089	16,525	17,068	17,335	17,792

**Average Wage per Job for Counties and Metropolitan Areas  
Full- and Part-Time by Place of Work (Concluded)  
1990-1997 (December 1998 revisions)**

Area	1990	1991	1992	1993	1994r	1995r	1996r	1997
Riley	\$14,365	\$15,062	\$16,261	\$15,457	\$16,260	\$16,759	\$17,896	\$17,939
Rooks	14,718	14,942	15,444	15,949	16,476	17,033	17,629	17,671
Rush	15,643	16,324	16,465	17,878	18,234	18,101	18,430	20,369
Russell	14,921	15,352	15,867	16,098	15,287	15,474	15,749	16,494
Saline	18,123	18,589	19,184	19,714	20,437	20,971	21,761	22,286
Scott	16,569	16,680	17,198	17,890	19,070	19,698	19,528	20,097
Sedgwick	22,857	23,616	25,141	25,118	25,290	26,492	27,819	29,250
Seward	17,983	19,577	20,377	20,572	21,289	22,093	22,461	23,493
Shawnee	21,301	21,951	22,824	23,467	24,118	24,679	25,442	26,175
Sheridan	13,369	13,955	15,103	15,915	16,808	16,952	16,910	17,235
Sherman	13,809	14,107	15,057	15,834	16,448	16,680	16,878	16,908
Smith	11,883	12,231	12,317	12,886	13,795	14,240	14,268	14,847
Stafford	14,231	14,503	14,687	15,563	16,601	16,626	16,678	17,371
Stanton	16,499	16,811	17,041	17,029	18,654	18,940	18,382	19,417
Stevens	17,073	17,833	18,870	18,794	19,746	19,435	19,570	19,903
Sumner	16,499	16,840	17,511	17,691	18,080	18,728	19,079	20,418
Thomas	13,936	14,453	14,537	15,081	15,643	16,080	16,590	17,052
Trego	13,144	13,575	14,040	14,229	14,680	15,286	15,625	16,257
Wabaunsee	12,512	12,846	12,688	13,422	14,358	15,861	15,968	15,813
Wallace	12,394	12,459	12,779	12,634	13,849	14,233	13,907	14,821
Washington	11,468	11,643	11,662	12,323	12,912	13,137	13,484	14,054
Wichita	14,833	14,552	15,342	15,507	16,933	17,585	17,690	18,054
Wilson	16,131	16,738	17,320	18,223	19,045	19,992	20,620	21,289
Woodson	13,246	13,400	13,474	13,691	13,916	14,711	15,152	15,484
Wyandotte	24,085	24,660	25,693	26,390	27,751	28,407	30,074	30,935
<b>Kansas</b>	<b>19,868</b>	<b>20,500</b>	<b>21,517</b>	<b>21,918</b>	<b>22,495</b>	<b>23,225</b>	<b>24,090</b>	<b>25,132</b>

r - revised

Note: The employment estimates used to compute the average are a job count, not a person count; people holding more than one job are counted in the estimates for each job they hold.

Source: U.S. Bureau of Economic Analysis, Regional Information System, December 1998, Table CA34, Line Code 030.  
Web site: [www.bea.doc.gov/remd2/ca34/kwsavg.htm](http://www.bea.doc.gov/remd2/ca34/kwsavg.htm)



## 9- Income

**Median Income of Households, by State, 1995-1997**  
(In Current Dollars)

	1995	1996	1997	Percent change 1995-1997
Alabama	\$25,991	\$30,302	\$31,939	22.88
Alaska	47,954	52,779	47,994	0.08
Arizona	30,863	31,637	32,740	6.08
Arkansas	25,814	27,123	26,162	1.35
California	37,009	38,812	39,694	7.25
Colorado	40,706	40,950	43,233	6.21
Connecticut	40,243	42,119	43,985	9.30
Delaware	34,928	39,309	43,033	23.20
District of Columbia	30,748	31,966	31,860	3.62
Florida	29,745	30,641	32,455	9.11
Georgia	34,099	32,496	36,663	7.52
Hawaii	42,851	41,772	40,934	(4.47)
Idaho	32,676	34,709	33,404	2.23
Illinois	38,071	39,554	41,283	8.44
Indiana	33,385	35,147	38,889	16.49
Iowa	35,519	33,209	33,783	(4.89)
Kansas	30,341	32,585	36,471	20.20
Kentucky	29,810	32,413	33,452	12.22
Louisiana	27,949	30,262	33,260	19.00
Maine	33,858	34,696	32,772	(3.21)
Maryland	41,041	43,993	46,685	13.75
Massachusetts	38,574	39,494	42,023	8.94
Michigan	36,426	39,225	38,742	6.36
Minnesota	37,933	40,991	42,564	12.21
Mississippi	26,538	26,677	28,499	7.39
Missouri	34,825	34,265	36,553	4.96
Montana	27,757	28,684	29,212	5.24
Nebraska	32,929	34,014	34,682	5.32
Nevada	36,084	38,540	38,854	7.68
New Hampshire	39,171	39,407	40,998	4.66
New Jersey	43,924	47,468	48,021	9.33
New Mexico	25,991	25,086	30,086	15.76
New York	33,028	35,410	35,798	8.39
North Carolina	31,979	35,601	35,840	12.07
North Dakota	29,089	31,470	31,661	8.84
Ohio	34,941	34,070	36,134	3.41
Oklahoma	26,311	27,437	31,351	19.16
Oregon	36,374	35,492	37,247	2.40
Pennsylvania	34,524	34,899	37,517	8.67
Rhode Island	35,359	36,986	34,797	(1.59)
South Carolina	29,071	34,665	34,262	17.86
South Dakota	29,578	29,526	29,694	0.39
Tennessee	29,015	30,790	30,636	5.59
Texas	32,039	33,072	35,075	9.48
Utah	36,480	37,038	42,775	17.26
Vermont	33,824	32,358	35,053	3.63
Virginia	36,222	39,211	42,957	18.59
Washington	35,568	36,676	44,562	25.29
West Virginia	24,880	25,247	27,488	10.48
Wisconsin	40,955	40,001	39,595	(3.32)
Wyoming	31,529	30,953	33,423	6.01
<b>United States</b>	<b>34,076</b>	<b>35,492</b>	<b>37,005</b>	<b>8.60</b>

Source: U.S. Bureau of the Census, Income Statistics Branch, Web site: [www.census.gov/hhes/income/histinc/h08.html](http://www.census.gov/hhes/income/histinc/h08.html)  
February 1999.

**Estimated Median Household Income for  
Kansas Counties, 1989, 1993, 1995**

County	1989	1993	1995
Allen	\$22,063	\$25,210	\$26,993
Anderson	20,702	24,430	26,698
Atchison	24,800	27,704	29,810
Barber	22,771	26,921	27,201
Barton	24,786	28,176	29,991
Bourbon	21,094	23,925	25,191
Brown	20,729	24,267	27,646
Butler	30,988	37,127	41,667
Chase	21,376	24,486	24,863
Chautauqua	17,600	19,715	20,373
Cherokee	19,992	23,044	25,149
Cheyenne	23,129	26,059	27,207
Clark	26,378	30,044	31,355
Clay	22,096	26,607	29,431
Cloud	20,734	24,981	27,154
Coffey	24,627	29,164	29,833
Comanche	24,064	25,739	23,712
Cowley	26,233	29,277	30,793
Crawford	20,497	23,213	25,658
Decatur	19,955	24,683	24,763
Dickinson	22,508	27,278	30,267
Doniphan	22,346	26,092	28,307
Douglas	26,402	31,240	33,813
Edwards	23,460	27,489	27,716
Elk	17,344	19,997	21,671
Ellis	24,946	28,247	29,935
Ellsworth	21,574	25,476	28,312
Finney	28,641	31,781	33,607
Ford	25,336	29,029	32,173
Franklin	23,923	29,026	32,179
Geary	19,757	24,264	25,728
Gove	24,110	29,853	27,284
Graham	22,133	25,969	26,785
Grant	29,653	37,586	39,598
Gray	26,745	33,769	35,470
Greeley	28,811	33,616	31,128
Greenwood	20,217	23,201	24,252
Hamilton	25,952	29,444	29,251
Harper	22,454	25,444	25,219
Harvey	28,210	33,132	37,405
Haskell	55,277	35,513	39,016
Hodegeman	24,595	29,686	31,854
Jackson	26,348	28,799	32,806
Jefferson	29,244	33,743	36,966
Jewell	20,230	23,368	25,413
Johnson	41,815	50,174	55,062
Kearny	33,612	35,133	36,060
Kingman	24,583	28,502	31,469
Kiowa	24,504	29,194	28,380
Labette	22,865	25,557	26,583
Lane	27,616	30,687	28,494
Leavenworth	31,461	37,639	40,486
Lincoln	18,910	22,629	24,889
Linn	20,424	24,324	26,618

**Estimated Median Household Income for  
Kansas Counties, 1989, 1993, 1995 (Concluded)**

County	1989	1993	1995
Logan	\$24,048	\$27,139	\$29,475
Lyon	26,499	28,886	30,828
McPherson	27,023	32,518	35,957
Marion	22,135	26,497	28,799
Marshall	21,793	25,845	28,328
Meade	24,133	30,141	31,139
Miami	28,616	33,397	37,582
Mitchell	21,412	26,601	30,415
Montgomery	22,049	24,982	26,595
Morris	21,644	26,360	27,598
Morton	27,773	33,140	34,506
Nemaha	22,898	27,426	30,588
Neosho	22,684	25,818	27,680
Ness	23,630	28,236	29,309
Norton	21,711	27,415	28,391
Osage	25,691	29,553	32,449
Osborne	20,005	22,945	26,507
Ottawa	21,903	26,740	31,982
Pawnee	25,924	30,050	30,988
Phillips	22,458	26,498	29,165
Pottawatomie	25,983	31,216	34,689
Pratt	25,115	29,729	31,296
Rawlins	21,188	25,033	27,329
Reno	25,808	29,377	32,100
Republic	19,901	24,721	28,005
Rice	23,497	26,988	27,804
Riley	25,190	29,962	29,900
Rooks	21,161	24,325	27,494
Rush	18,785	23,051	25,257
Russell	21,556	24,658	25,829
Saline	27,260	31,250	33,711
Scott	30,145	32,954	33,198
Sedgwick	30,495	34,921	36,845
Seward	24,717	29,038	33,112
Shawnee	28,641	33,893	37,933
Sheridan	22,329	27,921	30,659
Sherman	22,270	26,856	28,364
Smith	19,878	23,890	26,544
Stafford	20,914	24,832	26,126
Stanton	29,485	33,414	33,149
Stevens	29,077	35,263	36,762
Sumner	28,038	31,574	33,720
Thomas	25,492	28,958	30,565
Trego	21,615	25,462	26,784
Wabaunsee	26,084	31,408	34,206
Wallace	23,515	27,989	26,153
Washington	19,060	23,582	25,166
Wichita	27,809	33,197	31,969
Wilson	20,497	23,249	24,916
Woodson	19,204	22,733	22,732
Wyandotte	23,327	26,381	27,603
<b>Kansas</b>	<b>\$26,924</b>	<b>\$29,544</b>	<b>\$32,114</b>

Source: U.S. Bureau of the Census, Small Area Income and Poverty Estimates Program  
January 1998, February 1999. <http://www.census.gov/cgi-bin/hhes/saipe95/estimate.html>

**Total Personal Income by State and Region, 1994-1998**  
(Millions of Dollars)

	1994	1995r	1996r	1997r	1998p	% Change 1994-95	% Change 1995-96	% Change 1996-97	% Change 1997-98
New England									
Connecticut	98,966	104,616	110,904	117,173	123,099	5.7	6.0	5.7	5.1
Maine	23,698	24,658	25,934	27,243	28,559	4.1	5.2	5.0	4.8
Massachusetts	159,317	170,211	179,998	191,008	201,605	6.8	5.7	6.1	5.5
New Hampshire	27,337	29,014	30,633	32,546	34,392	6.1	5.6	6.2	5.7
Rhode Island	22,170	23,269	24,067	25,340	26,488	5.0	3.4	5.3	4.5
Vermont	11,688	12,375	13,004	13,549	14,285	5.9	5.1	4.2	5.4
Mideast									
Delaware	17,344	18,401	19,723	20,946	22,170	6.1	7.2	6.2	5.8
District of Columbia	17,659	17,899	18,463	18,919	19,501	1.4	3.2	2.5	3.1
Maryland	126,277	131,318	138,068	146,090	153,753	4.0	5.1	5.8	5.2
New Jersey	224,290	235,425	247,381	260,736	275,398	5.0	5.1	5.4	5.6
New York	476,331	500,563	526,390	548,927	576,779	5.1	5.2	4.3	5.1
Pennsylvania	269,002	280,147	295,230	308,325	321,540	4.1	5.4	4.4	4.3
Great Lakes									
Illinois	282,546	298,246	314,960	331,966	347,784	5.6	5.6	5.4	4.8
Indiana	119,029	123,987	129,570	136,073	142,874	4.2	4.5	5.0	5.0
Michigan	214,135	226,179	233,571	244,073	253,841	5.6	3.3	4.5	4.0
Ohio	235,724	247,449	257,506	270,450	281,741	5.0	4.1	5.0	4.2
Wisconsin	107,063	112,806	118,940	125,081	131,001	5.4	5.4	5.2	4.7
Plains									
Iowa	56,485	57,983	62,759	65,993	68,483	2.7	8.2	5.2	3.8
Kansas	52,794	55,304	58,690	62,363	65,676	4.8	6.1	6.3	5.3
Minnesota	104,110	109,304	117,293	123,010	129,996	5.0	7.3	4.9	5.7
Missouri	108,872	114,966	121,265	127,795	132,845	5.6	5.5	5.4	4.0
Nebraska	33,029	34,391	37,652	39,135	41,158	4.1	9.5	3.9	5.2
North Dakota	11,612	11,640	12,983	12,885	13,834	0.2	11.5	-0.8	7.4
South Dakota	13,541	13,753	15,076	15,549	16,324	1.6	9.6	3.1	5.0
Southeast									
Alabama	76,999	81,315	85,128	89,348	93,315	5.6	4.7	5.0	4.4
Arkansas	41,881	44,478	47,116	49,442	51,644	6.2	5.9	4.9	4.5
Florida	303,647	321,549	343,806	363,980	385,603	5.9	6.9	5.9	5.9
Georgia	145,373	155,959	167,956	178,875	191,208	7.3	7.7	6.5	6.9
Kentucky	68,343	71,727	75,612	80,435	84,658	5.0	5.4	6.4	5.3
Louisiana	77,892	81,484	85,099	89,067	93,261	4.6	4.4	4.7	4.7
Mississippi	42,308	44,591	47,150	49,437	52,175	5.4	5.7	4.9	5.5
North Carolina	140,667	150,877	161,179	172,154	181,384	7.3	6.8	6.8	5.4

**Total Personal Income by State and Region, 1994-1998 (Concluded)**  
(Millions of Dollars)

	1994	1995r	1996r	1997r	1998p	% Change 1994-95	% Change 1995-96	% Change 1996-97	% Change 1997-98
South Carolina	65,688	69,506	73,435	77,686	81,742	5.8	5.7	5.8	5.2
Tennessee	103,614	110,511	115,697	121,934	127,942	6.7	4.7	5.4	4.9
Virginia	150,591	158,066	166,351	175,911	185,982	5.0	5.2	5.7	5.7
West Virginia	30,822	31,771	32,976	33,988	35,067	3.1	3.8	3.1	3.2
Southwest									
Arizona	79,335	86,479	93,391	100,160	107,660	9.0	8.0	7.2	7.5
New Mexico	28,362	30,357	31,826	33,269	34,628	7.0	4.8	4.5	4.1
Oklahoma	58,416	60,661	63,750	67,444	70,522	3.8	5.1	5.8	4.6
Texas	372,673	398,555	425,298	459,585	493,139	6.9	6.7	8.1	7.3
Rocky Mountain									
Colorado	84,115	90,853	97,735	105,143	113,797	8.0	7.6	7.6	8.2
Idaho	20,628	22,062	23,418	24,651	25,902	7.0	6.1	5.3	5.1
Montana	15,038	15,881	16,546	17,276	17,761	5.6	4.2	4.4	2.8
Utah	33,021	35,954	38,856	41,681	44,134	8.9	8.1	7.3	5.9
Wyoming	9,434	9,895	10,333	10,847	11,141	4.9	4.4	5.0	2.7
Far West									
Alaska	14,065	14,421	14,713	15,222	15,765	2.5	2.0	3.5	3.6
California	718,321	754,787	798,580	846,839	898,443	5.1	5.8	6.0	6.1
Hawaii	28,331	29,396	29,784	30,514	31,182	3.8	1.3	2.5	2.2
Nevada	34,105	37,508	41,412	44,510	47,515	10.0	10.4	7.5	6.8
Oregon	63,309	67,908	73,156	77,579	81,281	7.3	7.7	6.0	4.8
Washington	121,058	128,636	137,741	148,500	159,080	6.3	7.1	7.8	7.1
United States	5,741,050	6,059,091	6,408,103	6,770,650	7,139,057	5.5	5.8	5.7	5.4
BEA Regions									
New England	343,175	364,142	384,540	406,858	428,428	6.1	5.6	5.8	5.3
Mideast	1,130,903	1,183,752	1,245,254	1,303,943	1,369,139	4.7	5.2	4.7	5.0
Great Lakes	958,496	1,008,668	1,054,547	1,107,644	1,157,241	5.2	4.5	5.0	4.5
Plains	380,442	397,342	425,718	446,730	468,317	4.4	7.1	4.9	4.8
Southeast	1,247,824	1,321,834	1,401,506	1,482,256	1,563,982	5.9	6.0	5.8	5.5
Southwest	538,786	576,052	614,265	660,458	705,949	6.9	6.6	7.5	6.9
Rocky Mountain	162,235	174,645	186,887	199,598	212,735	7.6	7.0	6.8	6.6
Far West	979,189	1,032,656	1,095,386	1,163,164	1,233,266	5.5	6.1	6.2	6.0

p - preliminary

r - revised

Source: U.S. Department of Commerce, News, April 27, 1999.

**Total Personal Income by State and Region, 1960-1990**  
(Millions of Dollars)

	1960	1970	1980	1990	% Change 1980-90
New England					
Connecticut	7,400	15,306	37,692	83,633	121.9
Maine	1,852	3,394	9,266	20,981	126.4
Massachusetts	12,871	25,749	60,945	133,890	119.7
New Hampshire	1,334	2,886	9,047	22,491	148.6
Rhode Island	1,896	3,850	9,029	19,121	111.8
Vermont	742	1,609	4,396	9,846	124.0
Mideast					
Delaware	1,251	2,525	6,098	13,193	116.3
District of Columbia	2,198	3,964	7,856	14,878	89.4
Maryland	7,385	17,624	45,606	105,985	132.4
New Jersey	16,761	34,549	85,367	187,167	119.2
New York	46,386	88,708	188,321	401,833	113.4
Pennsylvania	25,817	47,741	117,431	224,628	91.3
Great Lakes					
Illinois	27,054	50,760	123,993	230,790	86.1
Indiana	10,274	19,623	50,778	93,415	84.0
Michigan	18,612	36,765	94,080	169,808	80.5
Ohio	23,049	43,024	105,035	190,608	81.5
Wisconsin	8,836	17,211	46,405	85,288	83.8
Plains					
Iowa	5,639	10,761	27,811	46,375	66.8
Kansas	4,712	8,473	23,565	43,763	85.7
Minnesota	7,308	15,243	41,103	82,388	100.4
Missouri	9,239	17,843	45,779	89,245	94.9
Nebraska	2,998	5,593	14,589	27,470	88.3
North Dakota	1,143	1,937	5,590	9,765	74.7
South Dakota	1,261	2,133	5,680	10,888	91.7
Southeast					
Alabama	5,038	10,159	30,063	60,332	100.7
Arkansas	2,504	5,456	17,097	32,450	89.8
Florida	10,061	26,990	96,078	244,604	154.6
Georgia	6,668	15,551	45,805	111,406	143.2
Kentucky	4,919	10,148	29,401	54,454	85.2
Louisiana	5,492	11,209	36,697	60,228	64.1
Mississippi	2,680	5,768	17,500	32,398	85.1
North Carolina	7,383	16,503	47,180	108,339	129.6
South Carolina	3,409	7,806	23,790	52,855	122.2
Tennessee	5,746	12,405	36,958	77,786	110.5
Virginia	7,648	17,440	52,754	121,397	130.1
West Virginia	3,006	5,375	15,459	25,034	61.9
Southwest					
Arizona	2,703	6,801	25,091	59,833	138.5
New Mexico	1,775	3,218	10,704	21,602	101.8
Oklahoma	4,452	8,819	28,585	47,580	66.5
Texas	18,731	40,775	140,499	285,497	103.2
Rocky Mountain					
Colorado	4,116	8,951	30,836	62,163	101.6
Idaho	1,263	2,486	8,129	15,482	90.5
Montana	1,393	2,459	7,040	11,790	67.5
Utah	1,809	3,513	11,710	24,320	107.7
Wyoming	760	1,267	5,382	7,664	42.4
Far West					
Alaska	645	1,544	5,599	11,550	106.3
California	44,207	95,039	276,107	617,679	123.7
Hawaii	1,466	3,772	10,279	23,266	126.3
Nevada	830	2,406	9,250	24,682	166.8
Oregon	4,019	8,169	26,063	49,161	88.6
Washington	6,914	14,234	44,562	94,420	111.9
<b>United States</b>	<b>405,655</b>	<b>825,534</b>	<b>2,254,080</b>	<b>4,655,421</b>	<b>106.5</b>

**Total Personal Income by State and Region, 1960-1990 (Concluded)**  
**(Millions of Dollars)**

	1960	1970	1980	1990	% Change 1980-90
BEA Regions					
New England	26,095	52,794	130,375	289,961	122.4
Mideast	99,798	195,111	450,679	947,684	110.3
Great Lakes	87,825	167,383	420,291	769,910	83.2
Plains	32,300	61,983	164,117	309,893	88.8
Southeast	64,554	144,810	448,782	981,283	118.7
Southwest	27,661	59,613	204,879	414,512	102.3
Rocky Mountain	9,341	18,676	63,097	121,418	92.4
Far West	58,081	125,164	371,860	820,758	120.7

r - revised

Source: U.S. Department of Commerce, Bureau of Economic Analysis, News, April 17, 1991,  
and August 23, 1995.



**Kansas Personal Income By Source**  
**1995-1997**  
(Millions of Dollars)

	1995r	1996r	1997	% Change 1996-1997
<b>Income by Place of Residence</b>				
Total personal income	\$55,368	\$58,793	\$62,312	6.0
Per capita personal income (dollars)	21,547	22,796	24,014	5.3
<b>Derivation of Total Personal Income</b>				
Earnings by Place of Work	38,270	40,813	43,623	
Less: Personal contributions for social ins.	2,763	2,904	3,122	7.5
Plus: Residence adjustment	1,062	1,138	1,176	3.3
Equals: Net earnings by place of residence	36,569	39,047	41,676	6.7
Plus: Dividends, interest, and rent	10,050	10,745	11,341	5.5
Plus: Transfer payments	8,748	9,002	9,295	3.3
<b>Earnings by Place of Work</b>				
Components of Earnings:				
Wages and salary disbursements	30,027	31,878	34,300	7.6
Other labor income	3,727	3,641	3,729	2.4
Proprietors' income	4,516	5,294	5,593	5.6
Farm	411	987	993	0.6
Nonfarm	4,105	4,307	4,600	6.8
<b>Earnings by Industry</b>				
Farm	649	1,251	1,259	0.6
Nonfarm	37,621	39,561	42,364	7.1
Private	30,827	32,674	35,322	8.1
Ag. services, forestry, fisheries, other	250	253	276	9.1
Agricultural services	249	253	276	9.1
Forestry, fisheries, and other	1	1	1	
Mining	393	410	446	8.8
Metal mining	0	0	0	---
Coal mining	12	10	12	20.0
Oil and gas extraction	341	358	389	8.7
Nonmetallic minerals, except fuels	40	41	45	9.8
Construction	2,241	2,480	2,640	6.5
Manufacturing	7,128	7,598	8,263	8.8
Durable goods	4,406	4,812	5,332	10.8
Lumber and wood products	117	(D)	(D)	NA
Furniture and fixtures	48	(D)	(D)	NA
Stone, clay, and glass products	229	233	235	0.9
Primary metal industries	119	126	137	8.7
Fabricated metal products	293	332	371	11.7
Industrial machinery and equipment	887	877	931	6.2
Electronic and other electric eqp.	304	313	338	8.0
Motor vehicles and equipment	438	422	426	0.9
Other transportation equipment	1,782	2,147	2,521	17.4
Instruments and related products	144	150	150	0.0
Miscellaneous manufacturing industries	44	46	44	-4.3
Nondurable goods	2,722	2,786	2,931	5.2
Food and kindred products	955	991	1,044	5.3
Textile mill products	10	4	4	0.0
Apparel and other textile products	86	84	85	1.2
Paper and allied products	158	166	181	9.0
Printing and publishing	686	701	754	7.6
Chemicals and allied products	303	298	324	8.7

**Kansas Personal Income by Source**  
**1995-1997 (Concluded)**  
(Millions of Dollars)

	1995r	1996r	1997	% Change 1996-1997
Petroleum and coal products	\$131	\$130	\$125	-3.8
Rubber and misc. plastic products	389	408	407	-0.2
Leather and leather products	4	5	5	0.0
Transportation and public utilities	3,057	3,189	3,446	8.1
Railroad transportation	401	421	429	1.9
Trucking and warehousing	916	805	864	7.3
Water transportation	1	2	2	0.0
Other transportation	261	420	442	5.2
Communications	864	926	1,088	17.5
Electric, gas, and sanitary services	615	615	621	1.0
Wholesale trade	2,830	3,011	3,243	7.7
Retail trade	3,827	4,020	4,308	7.2
Finance, insurance, and real estate	2,292	2,413	2,595	1.4
Depository and nondep. credit inst.	682	710	783	10.3
Other finance, insurance, real estate	1,610	1,703	1,812	6.4
Services	8,808	9,300	10,106	8.7
Hotels and other lodging places	155	167	183	9.6
Personal services	385	391	410	4.9
Private households	71	72	72	0.0
Business services	1,599	1,785	2,088	17.0
Auto repair, services, and parking	315	322	349	8.4
Miscellaneous repair services	201	203	214	5.4
Amusement and recreation services	156	161	176	9.3
Motion pictures	49	52	56	7.7
Health services	3,306	3,432	3,612	5.2
Legal services	397	401	423	5.5
Educational services	251	268	281	4.9
Social services	332	357	405	13.4
Museums, botanical, zoological gardens	4	5	5	0.0
Membership organizations	394	407	422	3.7
Engineering and management services	1,066	1,143	1,262	10.4
Miscellaneous services	127	135	147	8.9
Government and government enterprises	6,794	6,887	7,041	2.2
Federal, civilian	1,078	1,092	1,149	5.2
Military	764	667	662	-0.7
State and local	4,952	5,128	5,230	2.0
State	1,529	1,573	1,543	-1.9
Local	3,423	3,555	3,688	3.7

NA - Not Applicable

r - revised

D - Data are suppressed in order to avoid the disclosure of confidential information; estimates are included in totals.

Source: U.S. Bureau of Economic Analysis, *Survey of Current Business*, October 1998.

**Personal Income by Source by County, 1995 (May 1999 Revisions)**  
(Thousands of Dollars)

County	Wages and Salaries	Other labor Income	Proprietors' Income		Nonfarm	Property Income*	Transfer Payments	Residence Adjustment	Less Social Insurance	Total Personal Income
			Farm	Nonfarm						
Allen	113,712	17,310	-2,427	17,860	40,855	55,564	287	11,332	231,829	
Anderson	34,432	4,707	-4,126	10,686	32,721	30,162	14,279	4,150	118,711	
Atchison	141,454	19,433	470	17,700	50,401	60,531	6,323	13,789	282,523	
Barber	37,111	5,025	-2,494	10,012	28,554	26,042	-1,808	4,055	98,387	
Barton	273,855	34,713	12,631	42,992	113,212	107,469	-6,189	27,063	551,620	
Bourbon	118,546	15,287	-4,587	17,079	47,637	61,489	2,717	11,946	246,222	
Brown	77,062	9,705	4,734	13,585	53,869	46,164	-1,882	7,861	195,376	
Butler	313,801	44,824	-6,589	91,048	175,028	159,827	406,146	33,316	1,150,769	
Chase	13,506	1,883	-3,404	8,089	14,922	12,209	5,609	1,876	50,938	
Chautauqua	15,524	2,003	-3,506	5,639	15,560	21,060	2,977	2,065	57,192	
Cherokee	135,659	20,383	-2,216	20,772	50,176	86,959	41,020	13,973	338,780	
Cheyenne	15,493	1,851	9,793	6,400	18,651	13,579	299	1,961	64,105	
Clark	14,078	1,658	3,277	3,979	14,400	11,320	3,550	1,351	50,911	
Clay	50,321	6,486	12,220	20,561	38,517	36,148	14,808	6,243	172,818	
Cloud	71,570	8,689	8,588	15,766	41,087	46,815	1,895	7,942	186,468	
Coffey	106,508	16,422	-3,730	12,500	34,100	31,459	-38,275	9,824	149,160	
Comanche	11,334	1,590	-76	3,896	13,098	9,695	732	1,308	38,961	
Cowley	316,236	43,574	-758	41,751	120,082	141,905	19,108	29,869	652,029	
Crawford	328,096	45,778	-2,018	23,649	128,726	157,110	-4,503	29,694	647,144	
Decatur	21,564	2,608	-5,942	4,941	22,414	16,034	1,087	2,302	60,404	
Dickinson	133,247	16,498	-5,777	22,667	62,569	82,270	35,657	13,873	333,258	
Doniphan	62,275	8,398	185	11,119	20,565	29,078	3,298	6,199	128,719	
Douglas	868,671	108,454	1,946	87,194	292,639	212,451	104,040	72,247	1,603,148	
Edwards	23,584	2,914	2,524	5,532	17,426	16,584	1,458	2,457	67,565	
Elk	10,091	1,585	3,407	5,479	12,651	16,414	8,246	1,468	56,405	
Ellis	264,639	33,806	-3,274	59,404	91,299	88,683	10,334	25,982	518,909	
Ellsworth	44,961	6,000	-207	7,893	30,332	26,897	-1,741	4,453	109,682	
Finney	409,003	50,920	11,274	65,514	93,273	79,202	-11,811	37,132	660,243	
Ford	332,124	42,108	15,646	52,807	94,104	87,200	-20,992	31,056	571,941	
Franklin	153,496	18,967	-2,684	25,464	60,805	81,574	75,610	15,313	397,919	
Geary	591,138	26,113	-431	25,381	61,478	99,576	-317,910	36,179	449,166	
Gove	22,302	2,622	1,861	8,372	14,258	12,108	-1,584	2,385	57,554	
Graham	20,648	2,628	-2,063	6,553	14,889	13,626	825	2,201	54,905	
Grant	86,144	10,833	3,188	20,715	23,842	18,219	-10,475	8,178	144,288	
Gray	41,035	4,438	11,863	12,658	19,896	15,004	3,603	3,997	104,500	

**Personal Income by Source by County, 1995 (May 1999 Revisions) (Continued)**  
**(Thousands of Dollars)**

County	Wages and Salaries	Other labor Income	Proprietors' Income		Property Income*	Transfer Payments	Residence Adjustment	Less Social Insurance	Total Personal Income
			Farm	Nonfarm					
Greeley	13,055	1,500	10,033	3,735	6,202	5,210	-1,394	1,225	37,116
Greenwood	33,183	4,132	-4,775	10,726	32,812	38,750	13,799	4,169	124,458
Hamilton	15,558	1,810	10,789	3,963	11,231	11,348	113	1,471	53,341
Harper	40,168	5,230	-3,793	11,036	25,482	31,600	5,975	4,434	111,264
Harvey	301,596	38,328	8,296	79,776	107,359	116,172	79,821	33,154	698,194
Haskell	30,901	3,248	43,101	8,952	16,399	11,574	2,480	2,533	114,122
Hodgeman	9,613	1,246	9,086	5,587	12,170	7,518	2,175	1,089	46,306
Jackson	48,984	6,190	-2,226	20,724	32,416	41,067	83,019	6,024	224,150
Jefferson	63,417	8,576	-883	19,286	43,389	52,044	137,321	6,908	316,242
Jewell	16,720	2,187	6,637	6,182	21,491	15,127	4,228	2,034	70,538
Johnson	6,653,034	753,147	-662	1,018,186	2,729,071	1,069,114	1,592,023	625,827	13,188,086
Kearny	25,642	3,159	21,006	4,759	16,205	11,534	10,275	2,044	90,536
Kingman	49,321	6,625	-4,459	11,715	38,114	34,114	19,791	5,401	149,820
Kiowa	23,561	2,945	-3,492	5,523	17,091	16,103	2,140	2,467	61,404
Labette	196,827	26,700	-1,937	26,659	58,554	96,040	-13,586	18,712	370,545
Lane	15,195	1,747	1,519	5,231	11,243	8,480	-214	1,500	41,701
Leavenworth	621,451	53,233	285	72,343	156,567	224,979	105,358	46,434	1,187,782
Lincoln	15,777	2,047	-2,314	4,007	20,347	13,168	4,675	1,767	55,940
Linn	46,783	6,971	-3,171	9,482	23,476	38,412	15,009	5,166	131,796
Logan	19,993	2,294	2,066	6,583	15,310	11,218	1,347	2,208	56,603
Lyon	357,365	49,686	-2,782	33,689	111,090	110,324	-8,759	31,276	619,337
McPherson	285,971	40,990	3,476	52,221	100,893	97,790	5,954	29,037	558,258
Marion	68,538	8,970	547	16,955	40,096	45,656	26,844	7,872	199,734
Marshall	93,165	12,676	11,932	17,039	46,696	52,528	-736	10,256	223,044
Meade	26,337	3,156	14,311	6,139	17,952	15,053	6,356	2,477	86,827
Miami	137,804	16,979	-991	26,307	72,313	79,305	161,694	13,509	479,902
Mitchell	61,353	7,391	2,851	10,985	36,936	28,241	-7,654	6,059	134,044
Montgomery	348,113	50,781	-7,090	39,366	112,294	160,380	-23,518	33,892	646,434
Morris	29,492	3,815	-1,473	9,756	18,342	25,620	11,473	3,571	93,454
Morton	31,333	4,114	-2,965	6,021	18,528	10,957	-2,177	2,776	63,035
Nemaha	84,578	11,514	6,575	11,691	58,524	39,288	-1,710	8,478	201,982
Neosho	155,841	20,851	-4,522	30,034	49,438	70,778	-4,503	15,709	302,208
Ness	25,662	3,490	-2,930	10,004	21,289	15,406	1,426	2,997	71,350
Norton	45,644	5,742	-3,266	7,884	22,226	22,344	-1,932	4,297	94,345
Osage	54,275	7,080	-2,880	14,993	37,847	61,268	96,336	6,356	262,563

**Personal Income by Source by County, 1995 (May 1999 Revisions) (Concluded)**  
**(Thousands of Dollars)**

County	Wages and Salaries	Other labor Income	Proprietors' Income		Property Income*	Transfer Payments	Residence Adjustment	Less Social Insurance	Total Personal Income
			Farm	Nonfarm					
Osborne	27,791	3,985	7,948	9,829	29,119	20,391	1,491	3,463	97,091
Ottawa	26,205	3,743	-2,719	7,274	20,001	20,676	22,065	2,966	94,279
Pawnee	62,476	7,347	10,626	14,800	26,876	27,668	1,996	5,390	146,399
Phillips	51,225	8,354	1,479	16,371	30,578	25,678	-2,438	5,710	125,537
Pottawatomie	143,436	18,834	-5,477	25,331	45,512	54,700	29,927	14,066	298,197
Pratt	85,980	10,090	-4,773	16,324	38,234	38,630	-434	8,347	175,704
Rawlins	17,505	2,220	3,132	5,681	18,818	11,755	492	1,997	57,606
Reno	659,260	81,863	1,003	64,860	254,015	240,460	5,484	61,380	1,245,565
Republic	40,200	5,208	17,001	9,698	34,887	24,556	3,005	4,426	130,129
Rice	58,714	7,599	6,129	12,933	39,505	39,954	12,424	6,224	171,034
Riley	484,010	64,556	-606	65,532	168,845	151,252	229,303	38,557	1,124,335
Rooks	37,269	5,015	-3,456	8,428	32,170	24,311	1,034	3,937	100,834
Rush	23,006	3,235	-2,733	3,956	14,552	17,942	309	2,416	57,851
Russell	50,245	6,647	-5,424	12,582	49,438	39,327	-145	5,601	147,069
Saline	654,238	83,777	-1,501	206,160	203,209	179,117	-38,317	71,343	1,215,340
Scott	42,903	4,372	6,877	10,398	23,042	15,950	3,601	3,737	103,406
Sedgwick	6,449,027	846,084	4,702	710,890	1,575,773	1,424,385	-772,907	585,415	9,652,539
Seward	266,727	34,650	35,032	39,087	51,318	50,245	-47,220	23,849	405,990
Shawnee	2,548,006	299,358	1,792	196,505	638,276	633,683	-372,629	216,549	3,728,442
Sheridan	15,884	1,965	2,986	8,878	15,652	9,644	995	1,978	54,026
Sherman	52,410	6,364	8,656	11,356	25,963	28,881	1,984	5,120	130,494
Smith	24,222	3,054	7,125	8,129	26,731	20,301	875	3,004	87,433
Stafford	28,031	3,372	2,408	8,688	24,516	25,673	546	2,998	90,236
Stanton	18,163	1,724	22,536	3,747	12,705	5,079	-954	1,355	61,645
Stevens	43,710	5,504	15,759	11,122	26,009	15,854	4,689	4,103	118,544
Sumner	130,215	18,094	7,198	31,627	75,743	97,373	162,913	14,465	508,698
Thomas	71,944	8,637	13,539	16,159	28,152	26,319	-5,809	6,827	152,114
Trego	22,333	2,610	-6,716	6,657	20,975	14,377	1,611	2,227	59,620
Wabaunsee	21,286	2,758	-721	10,784	23,081	22,868	47,753	2,846	124,963
Wallace	9,294	1,120	1,862	3,180	8,994	6,706	-196	993	29,967
Washington	32,395	4,416	6,274	7,429	30,826	30,289	7,133	3,642	115,120
Wichita	16,530	1,736	50,994	5,368	10,256	7,684	-201	1,465	90,902
Wilson	77,588	10,800	-2,654	13,239	29,260	40,073	745	7,963	161,088
Woodson	13,446	1,713	-1,005	5,005	17,782	19,587	6,206	1,915	60,819
Wyandotte	2,414,706	339,461	2,013	84,028	256,219	638,057	-924,081	198,910	2,611,493
<b>Kansas</b>	<b>30,039,850</b>	<b>3,729,028</b>	<b>342,483</b>	<b>4,105,231</b>	<b>10,050,461</b>	<b>8,748,362</b>	<b>1,051,437</b>	<b>2,763,353</b>	<b>55,303,519</b>

\*Includes dividends, interest and rent.

Source: U.S. Bureau of Economic Analysis, Regional Economic Information System, May 1999.

**Personal Income by Source by County, 1996 (May 1999 revisions)  
(Thousands of Dollars)**

County	Wages and Salaries	Other labor Income		Proprietors' Income		Property Income*	Transfer Payments	Residence Adjustment	Less Social Insurance	Total Personal Income
		Farm	Nonfarm	Farm	Nonfarm					
Allen	119,152	15,134	7,782	18,455	44,564	56,777	882	11,684	251,062	
Anderson	36,322	4,495	8,227	11,148	34,892	30,677	15,249	4,237	136,773	
Atchison	142,926	18,176	9,107	18,484	51,716	61,950	7,899	13,792	296,466	
Barber	38,808	4,931	-2,862	10,414	31,020	26,511	-1,974	4,146	102,702	
Barton	287,473	33,180	23,484	46,102	123,617	109,653	-6,620	28,064	588,825	
Bourbon	125,874	15,169	842	18,105	52,019	63,057	2,816	12,462	265,420	
Brown	79,746	9,216	20,320	14,162	58,441	47,055	-1,040	8,001	219,899	
Butler	331,822	43,751	-1,140	95,181	196,328	166,216	465,324	34,809	1,262,673	
Chase	14,543	1,929	-2,821	8,312	16,505	12,112	5,673	1,932	54,321	
Chautauqua	16,267	1,982	-3,451	6,021	17,743	21,466	2,894	2,099	60,823	
Cherokee	137,974	17,728	17,617	22,163	56,726	88,257	46,833	14,054	373,244	
Cheyenne	15,839	1,825	12,973	6,546	20,360	14,278	338	1,958	70,201	
Clark	14,976	1,692	468	4,297	14,666	11,712	3,529	1,424	49,916	
Clay	53,919	6,472	24,166	20,989	40,954	37,295	14,040	6,445	191,390	
Cloud	73,770	8,424	16,128	16,423	44,045	47,911	2,206	7,979	200,928	
Coffey	113,544	16,530	2,548	13,009	36,679	32,321	-41,358	10,315	162,958	
Comanche	11,395	1,517	-590	3,752	13,749	9,696	837	1,267	39,149	
Cowley	338,028	43,548	2,712	43,478	118,422	144,594	22,136	31,545	681,373	
Crawford	347,535	42,810	10,773	24,816	137,802	158,020	-4,251	31,036	686,469	
Decatur	21,559	2,496	-5,507	5,143	23,967	16,713	1,191	2,249	63,313	
Dickinson	137,766	16,177	9,442	23,381	67,847	85,204	36,175	14,129	361,863	
Doniphan	65,073	8,246	11,621	11,496	22,356	29,640	2,898	6,351	144,979	
Douglas	915,359	107,473	6,487	91,775	321,325	219,240	109,528	76,091	1,695,096	
Edwards	23,489	2,693	10,659	5,709	18,256	16,982	1,774	2,403	77,159	
Elk	10,244	1,540	3,136	5,764	12,926	16,731	8,777	1,458	57,660	
Ellis	280,900	32,905	4,016	62,834	100,703	91,151	10,774	27,372	555,911	
Ellsworth	47,405	5,844	2,650	8,169	33,233	27,393	-1,907	4,607	118,180	
Finney	428,195	49,790	8,194	68,453	104,254	81,648	-12,524	38,510	689,500	
Ford	346,898	41,341	19,448	54,551	97,193	89,611	-21,432	32,032	595,578	
Franklin	177,977	19,791	5,284	26,201	64,372	83,722	77,960	17,134	438,173	
Geary	522,167	26,850	5,642	26,576	66,453	102,211	-277,160	33,274	439,465	
Gove	22,888	2,534	5,572	8,471	15,311	12,487	-1,641	2,384	63,238	
Graham	21,594	2,631	74	6,896	15,857	14,286	951	2,287	60,002	
Grant	88,643	10,279	9,841	21,440	25,123	18,833	-10,749	8,329	155,081	
Gray	44,198	4,558	21,494	12,875	21,381	15,256	3,768	4,175	119,355	

**Personal Income by Source by County, 1996 (May 1999 revisions) (Continued)**  
(Thousands of Dollars)

County	Wages and Salaries		Other labor Income		Proprietors' Income		Property Income*	Transfer Payments	Residence Adjustment	Less Social Insurance	Total Personal Income
			Farm	Nonfarm							
Greeley	13,658	1,466	6,052	3,814	6,718	5,208	-1,387	1,240	34,289		
Greenwood	35,001	4,180	-2,843	11,336	36,254	39,791	14,805	4,281	134,243		
Hamilton	16,217	1,798	13,656	3,992	11,314	11,561	126	1,487	57,177		
Harper	42,243	5,180	-2,750	11,640	27,459	32,242	6,816	4,551	118,279		
Harvey	315,545	36,563	19,132	79,817	110,428	118,700	95,022	33,915	741,292		
Haskell	32,675	3,283	35,876	9,054	17,201	11,977	2,470	2,602	109,934		
Hodgeman	10,152	1,285	8,462	5,879	12,950	7,744	2,147	1,139	47,480		
Jackson	52,571	6,295	6,744	21,438	35,124	43,127	89,881	6,280	248,900		
Jefferson	66,038	8,600	11,054	19,970	48,463	53,681	152,861	7,055	353,612		
Jewell	17,378	2,203	17,944	6,145	23,068	15,752	4,349	2,047	84,792		
Johnson	7,223,005	748,772	5,196	1,073,587	2,950,694	1,123,793	1,588,325	670,218	14,043,154		
Kearny	26,286	3,057	20,676	4,907	17,991	12,187	10,848	2,075	93,877		
Kingman	51,707	6,428	1,164	12,266	39,747	34,950	22,035	5,546	162,751		
Kiowa	23,830	2,766	3,414	5,668	17,834	16,362	2,326	2,450	69,750		
Labette	205,981	25,724	915	27,757	63,569	97,341	-14,839	19,297	387,151		
Lane	15,764	1,749	4,151	5,477	12,439	8,757	-222	1,533	46,582		
Leavenworth	639,481	52,467	3,997	76,393	172,608	234,716	121,800	47,885	1,253,577		
Lincoln	16,186	2,066	680	4,119	22,763	13,319	4,919	1,754	62,298		
Linn	49,930	6,957	1,584	9,934	25,275	39,686	16,598	5,353	144,611		
Logan	20,144	2,179	1,552	6,868	16,783	11,650	1,599	2,208	58,567		
Lyon	367,025	46,828	6,803	35,096	120,810	112,305	-7,735	32,069	649,063		
McPherson	283,230	37,064	26,537	54,281	109,408	101,780	8,985	28,590	592,695		
Marion	71,664	8,663	17,023	17,398	41,700	47,463	27,496	8,008	223,399		
Marshall	99,525	12,113	28,387	17,533	50,126	53,798	-716	10,649	250,117		
Meade	27,183	3,037	7,344	6,259	20,016	15,743	6,591	2,489	83,684		
Miami	150,636	17,223	6,976	27,652	77,965	82,658	172,363	14,635	520,838		
Mitchell	67,717	7,561	8,918	11,210	39,245	28,709	-8,687	6,467	148,206		
Montgomery	349,852	46,271	1,009	40,945	120,185	163,944	-21,106	33,651	667,449		
Morris	31,538	3,849	1,238	10,105	19,690	26,017	11,580	3,683	100,334		
Morton	32,886	4,065	173	6,350	19,965	11,365	-2,542	2,900	69,362		
Nemaha	91,192	11,454	25,699	11,975	63,434	39,875	-2,641	8,878	232,110		
Neosho	159,762	19,465	1,404	31,086	55,772	72,007	-2,514	15,939	321,043		
Ness	26,147	3,431	-243	10,532	22,937	15,643	1,757	3,037	77,167		
Norton	47,931	5,677	-1,279	8,136	24,824	22,816	-2,048	4,452	101,605		
Osage	57,373	7,130	10,866	15,639	39,203	64,163	101,631	6,578	289,427		

**Personal Income by Source by County, 1996 (May 1999 revisions) (Concluded)**  
(Thousands of Dollars)

County	Wages and Salaries		Other labor Income		Proprietors' Income		Property Income*	Transfer Payments	Residence Adjustment	Less Social Insurance	Total Personal Income
	Salaries	Income	Farm	Nonfarm	Farm	Nonfarm					
Osborne	26,257	3,270	9,280	10,149	32,150	20,622	2,194	3,277	100,645		
Ottawa	27,739	3,350	5,557	7,484	21,123	21,059	22,730	3,032	106,010		
Pawnee	63,216	6,852	13,120	15,103	28,844	27,530	2,436	5,502	151,599		
Phillips	51,762	7,966	3,403	17,355	33,343	25,696	-2,598	5,718	131,209		
Pottawatomie	148,752	18,225	1,117	26,199	50,545	57,015	32,612	14,357	320,108		
Pratt	88,992	9,664	163	16,912	40,202	39,528	-278	8,501	186,682		
Rawlins	18,230	2,195	3,877	5,885	20,744	12,286	470	2,028	61,659		
Reno	708,552	78,837	20,277	68,079	274,347	247,108	5,053	64,875	1,337,378		
Republic	42,180	5,186	26,866	9,831	38,114	24,996	3,204	4,482	145,895		
Rice	60,257	7,407	13,705	13,733	42,352	40,935	12,689	6,282	184,796		
Riley	517,601	64,630	5,130	68,661	185,732	153,550	189,176	41,253	1,143,227		
Rooks	40,918	5,159	-164	8,996	33,519	24,665	448	4,209	109,332		
Rush	24,585	3,297	-1,707	4,170	16,248	18,674	131	2,528	62,870		
Russell	51,784	6,424	(L)	13,294	53,347	40,345	96	5,688	159,630		
Saline	692,623	80,627	8,334	218,833	224,656	184,034	-39,667	74,618	1,294,822		
Scott	43,841	4,118	3,147	10,403	25,185	15,756	3,816	3,672	102,594		
Sedgewick	6,998,293	858,022	15,200	752,083	1,581,418	1,466,266	-870,753	627,288	10,173,241		
Seward	275,511	33,735	39,522	41,125	54,900	51,701	-43,544	24,457	428,493		
Shawnee	2,661,848	289,889	12,882	206,964	696,233	652,493	-399,568	225,061	3,895,680		
Sheridan	16,876	2,017	9,543	9,046	17,066	10,114	1,019	2,051	63,630		
Sherman	55,596	6,343	13,432	11,784	27,200	29,544	2,209	5,338	140,770		
Smith	24,798	2,919	13,923	8,500	29,680	20,847	902	3,020	98,549		
Stafford	29,470	3,374	12,829	9,158	25,785	26,373	533	3,097	104,425		
Stanton	18,750	1,699	28,073	3,827	13,420	5,267	-784	1,376	68,876		
Stevens	47,791	5,643	24,849	11,474	28,789	16,507	5,251	4,360	135,944		
Sumner	137,290	17,860	2,558	33,351	82,340	99,455	175,145	15,084	532,915		
Thomas	76,681	8,519	12,621	16,795	29,493	26,848	-6,366	7,161	157,430		
Trego	23,156	2,552	322	6,768	22,558	14,724	1,794	2,251	69,623		
Wabaunsee	22,211	2,814	3,158	11,464	25,479	23,577	49,865	2,926	135,642		
Wallace	9,471	1,104	2,399	3,177	9,725	6,844	-93	980	31,647		
Washington	33,939	4,350	27,095	7,767	32,300	30,599	7,417	3,693	139,774		
Wichita	17,548	1,793	51,414	5,504	10,858	7,744	-233	1,520	93,108		
Wilson	84,067	10,960	2,962	13,872	30,428	41,321	-475	8,416	174,719		
Woodson	13,894	1,699	-1,682	5,131	17,777	19,950	6,658	1,914	61,513		
Wyandotte	2,546,152	300,061	1,307	87,858	274,136	646,260	-969,754	208,885	2,677,135		
<b>Kansas</b>	<b>31,892,352</b>	<b>3,643,066</b>	<b>946,447</b>	<b>4,306,584</b>	<b>10,744,803</b>	<b>9,001,729</b>	<b>1,058,424</b>	<b>2,903,875</b>	<b>58,689,530</b>		

\*Includes dividends, interest and rent.

(L)=Less than \$50,000.

Source: U.S. Bureau of Economic Analysis, Regional Economic Information System, May 1999.



**Personal Income by Source by County, 1997**  
(Thousands of Dollars)

County	Wages and Salaries	Other labor Income		Proprietors' Income		Property Income*	Transfer Payments	Residence Adjustment	Less Social Insurance	Total Personal Income
		Income	Income	Farm	Nonfarm					
Allen	129,153	15,652	7,740	19,650	47,045	58,271	-570	12,610	264,331	
Anderson	37,792	4,522	9,402	12,010	36,759	31,393	16,335	4,490	143,723	
Atchison	152,440	18,498	2,535	19,534	54,654	63,656	7,916	14,643	304,590	
Barber	40,029	4,887	1,735	11,183	32,679	26,955	-1,888	4,327	111,253	
Barton	295,136	32,443	22,478	49,723	130,426	112,333	-6,187	29,032	607,320	
Bourbon	138,043	15,952	1,767	19,312	54,864	64,861	2,233	13,578	283,454	
Brown	98,896	10,566	11,083	15,116	61,588	47,795	-3,700	9,609	231,735	
Butler	348,307	43,257	-1,651	101,504	207,375	173,728	500,571	36,986	1,336,105	
Chase	14,061	1,756	1,319	8,787	17,415	12,168	6,421	1,947	59,980	
Chautauqua	17,310	1,994	89	6,483	18,728	21,981	2,378	2,227	66,736	
Cherokee	142,376	17,367	13,749	23,899	59,897	89,795	52,570	14,594	385,059	
Cheyenne	21,851	2,465	2,168	6,924	21,436	14,733	-2,693	2,497	64,387	
Clark	15,747	1,756	4,907	4,628	15,468	12,259	3,708	1,525	56,948	
Clay	57,427	6,564	20,305	22,494	43,247	37,899	14,509	6,879	195,566	
Cloud	77,060	8,566	12,179	17,448	46,487	48,407	2,787	8,351	204,583	
Coffey	115,543	16,552	6,139	13,890	38,693	33,023	-40,102	10,537	173,201	
Comanche	12,309	1,576	316	3,854	14,473	9,766	757	1,347	41,704	
Cowley	339,068	40,765	7,732	46,579	124,922	148,881	28,265	32,120	704,092	
Crawford	365,338	42,417	12,250	26,486	145,540	160,737	-4,331	32,628	715,809	
Decatur	22,968	2,590	-156	5,524	25,328	17,028	1,063	2,421	71,924	
Dickinson	145,781	16,337	9,934	24,706	71,595	87,356	37,661	14,946	378,424	
Doniphan	71,656	8,570	6,349	12,310	23,585	30,471	896	6,965	146,872	
Douglas	1,002,477	112,249	9,694	97,572	339,505	228,411	113,393	83,354	1,819,947	
Edwards	24,963	2,744	5,508	6,088	19,245	16,923	1,567	2,558	74,480	
Elk	10,508	1,566	2,817	6,179	13,632	17,358	9,474	1,539	59,995	
Ellis	305,969	34,015	2,940	67,626	106,316	94,392	9,500	29,898	590,860	
Ellsworth	50,597	5,970	1,639	8,731	35,081	27,966	-1,965	4,955	123,064	
Finney	453,441	50,167	13,774	73,181	109,868	84,097	-13,416	40,959	730,153	
Ford	364,294	41,340	19,268	58,128	102,480	92,090	-22,489	33,847	621,264	
Franklin	191,454	19,947	5,261	28,096	67,945	85,975	84,855	18,472	465,061	
Geary	534,055	28,477	4,177	28,193	70,063	105,419	-288,666	34,374	447,344	
Gove	22,846	2,458	5,037	9,059	16,128	12,916	-1,421	2,454	64,569	
Graham	21,963	2,574	-2,376	7,308	16,705	14,874	1,466	2,379	60,135	
Grant	97,586	10,650	11,364	22,906	26,503	19,675	-11,651	9,173	167,860	
Gray	50,731	5,293	16,071	13,745	22,546	15,837	3,525	4,621	123,127	

**Personal Income by Source by County, 1997 (Continued)**  
(Thousands of Dollars)

County	Wages and Salaries	Other labor Income		Proprietors' Income		Property Income*	Transfer Payments	Residence Adjustment	Less Social Insurance	Total Personal Income
		Income	Income	Farm	Nonfarm					
Greeley	12,932	1,308	5,933	3,975	7,071	5,248	-1,218	1,206	34,043	
Greenwood	35,744	4,055	-2,932	12,303	38,216	40,741	16,412	4,440	140,099	
Hamilton	17,454	1,858	16,244	4,214	11,925	11,886	-274	1,622	61,685	
Harper	44,638	5,380	6,655	12,364	28,962	32,491	7,714	4,838	133,366	
Harvey	322,555	35,268	21,330	84,928	116,640	123,101	105,322	34,939	774,205	
Haskell	34,080	3,302	38,573	9,596	18,139	12,674	2,453	2,788	116,029	
Hodgeman	10,929	1,333	7,951	6,249	13,651	8,025	1,752	1,253	48,637	
Jackson	59,393	6,758	3,141	22,668	37,024	44,628	90,953	6,970	257,595	
Jefferson	67,514	8,080	6,916	21,320	51,141	56,584	164,977	7,564	368,968	
Jewell	17,530	2,203	10,591	6,515	24,306	15,878	4,659	2,116	79,566	
Johnson	8,097,728	789,279	849	1,145,631	3,114,874	1,184,963	1,836,581	743,618	15,426,287	
Kearny	27,280	3,103	20,799	5,132	18,947	12,492	11,852	2,206	97,399	
Kingman	58,029	6,878	5,199	13,063	41,904	36,084	24,276	6,162	179,271	
Kiowa	23,455	2,633	1,723	6,020	18,802	16,926	2,622	2,472	69,709	
Labette	221,214	26,525	7,667	29,558	67,058	99,589	-16,509	20,782	414,320	
Lane	16,396	1,781	880	5,661	13,118	9,079	-236	1,629	45,050	
Leavenworth	669,342	52,822	2,871	81,115	182,105	244,553	130,063	50,523	1,312,348	
Lincoln	16,721	2,067	1,806	4,408	23,977	13,650	5,210	1,848	65,991	
Linn	51,381	7,085	3,761	10,445	26,652	40,673	18,795	5,543	153,249	
Logan	21,675	2,309	3,395	7,503	17,721	11,875	1,283	2,405	63,356	
Lyon	389,324	46,836	2,877	37,298	127,555	115,931	-9,822	34,143	675,856	
McPherson	305,264	37,905	27,705	58,297	115,501	106,306	7,785	30,704	628,059	
Marion	75,865	8,768	14,976	18,453	43,967	48,610	28,848	8,461	231,026	
Marshall	105,705	12,364	11,536	18,527	52,856	54,998	-550	11,208	244,228	
Meade	29,294	3,181	7,596	6,705	21,114	16,214	6,847	2,723	88,228	
Miami	166,439	18,102	8,628	29,432	82,227	85,926	176,398	16,203	550,949	
Mitchell	78,226	8,224	5,978	12,230	41,345	29,179	-10,300	7,411	157,471	
Montgomery	365,971	46,601	4,160	43,792	126,826	166,010	-23,606	35,481	694,273	
Morris	33,541	3,931	766	10,984	20,774	27,107	12,439	3,950	105,592	
Morton	36,686	4,331	-1,487	6,775	21,037	11,644	-4,802	3,258	70,926	
Nemaha	95,529	11,382	24,392	12,936	66,969	41,153	-1,584	9,290	241,487	
Neosho	165,483	19,137	8,918	33,238	58,841	73,710	-1,431	16,631	341,265	
Ness	27,787	3,443	1,970	11,213	24,176	15,993	2,019	3,247	83,354	
Norton	50,234	5,706	1,382	8,689	26,144	23,928	-2,121	4,758	109,204	
Osage	63,168	7,474	5,235	16,635	41,385	67,633	104,348	7,194	298,684	

**Personal Income by Source by County, 1997 (Concluded)**  
(Thousands of Dollars)

County	Wages and Salaries		Other labor income		Proprietors' Income		Property Income*	Transfer Payments	Residence Adjustment	Less Social Insurance	Total Personal Income
	Salaries	Income	Farm	Nonfarm	Farm	Nonfarm					
Osborne	27,561	3,274	11,257	10,852	33,903	20,996	2,522	3,458	106,907		
Ottawa	26,616	3,073	7,564	7,931	22,280	21,576	23,552	2,991	109,601		
Pawnee	64,684	6,616	17,661	15,942	30,447	28,097	2,808	5,860	160,395		
Phillips	52,345	7,740	4,858	18,660	35,155	26,387	-2,135	5,903	137,107		
Pottawatomie	158,240	18,684	1,039	27,695	53,371	59,446	31,692	15,261	334,906		
Pratt	94,177	9,779	1,450	18,097	42,401	40,026	-592	9,076	196,262		
Rawlins	18,635	2,146	-1,147	6,216	21,877	12,674	1,250	2,115	59,536		
Reno	742,099	78,809	17,275	72,843	289,729	255,159	7,154	68,039	1,395,029		
Republic	43,665	5,182	15,003	10,528	40,157	25,585	3,322	4,676	138,766		
Rice	64,888	7,845	15,352	14,903	44,665	41,743	13,139	6,789	195,746		
Riley	536,623	64,302	2,525	72,919	196,179	159,939	198,526	44,103	1,186,910		
Rooks	40,466	4,938	-2,839	9,715	35,339	25,089	1,447	4,248	109,907		
Rush	27,356	3,546	3,560	4,395	17,126	19,134	(L)	2,784	72,361		
Russell	53,374	6,287	-713	14,538	56,212	41,415	173	6,010	165,276		
Saline	723,701	79,435	13,407	235,470	237,250	189,891	-40,320	78,431	1,360,403		
Scott	45,861	4,267	7,860	11,123	26,524	15,637	4,260	3,806	111,726		
Sedgwick	7,648,802	899,393	17,561	805,168	1,670,224	1,512,800	-953,693	682,286	10,917,969		
Seward	291,663	33,738	46,551	44,137	57,841	53,323	-43,916	25,935	457,402		
Shawnee	2,743,220	283,291	12,064	220,834	735,032	677,572	-410,841	233,693	4,027,479		
Sheridan	17,700	2,057	9,569	9,680	17,999	10,593	882	2,187	66,293		
Sherman	60,140	6,261	8,579	12,547	28,679	30,629	4,062	5,785	145,112		
Smith	25,671	2,928	4,888	9,117	31,304	21,637	851	3,140	93,256		
Stafford	30,903	3,448	11,712	9,902	27,205	26,550	488	3,281	106,927		
Stanton	20,232	1,770	33,710	4,082	14,160	5,689	-1,051	1,528	77,064		
Stevens	48,663	5,439	21,782	12,144	30,343	16,875	6,141	4,508	136,879		
Sumner	153,606	19,373	23,834	35,514	86,886	102,243	196,278	16,599	601,135		
Thomas	78,799	8,323	10,661	17,775	31,080	27,813	-6,005	7,463	160,983		
Trego	23,540	2,555	(L)	7,291	23,754	15,117	2,194	2,338	72,080		
Wabaunsee	22,122	2,740	1,765	12,221	26,879	24,465	53,468	3,010	140,650		
Wallace	9,441	1,034	942	3,380	10,241	7,058	(L)	1,011	31,065		
Washington	35,852	4,420	17,662	8,212	34,017	31,164	7,887	3,913	135,301		
Wichita	18,253	1,825	54,452	5,933	11,437	8,145	-446	1,628	97,971		
Wilson	85,711	10,804	7,616	15,085	32,116	41,901	101	8,655	184,679		
Woodson	14,648	1,707	3,427	5,572	18,735	20,199	6,682	2,037	68,933		
Wyandotte	2,652,307	298,801	2,635	93,285	289,118	653,647	-1,028,976	217,492	2,743,325		
<b>Kansas</b>	<b>34,305,245</b>	<b>3,729,744</b>	<b>939,016</b>	<b>4,600,434</b>	<b>11,340,836</b>	<b>9,295,125</b>	<b>1,274,838</b>	<b>3,122,467</b>	<b>62,362,771</b>		

\*Includes dividends, interest and rent.

(L) = less than \$50,000

Source: U.S. Bureau of Economic Analysis, Regional Economic Information System, May, 1999.

**Median Income for Four-Person Families by State  
1980, 1990-1997, Selected Years  
(In Current Dollars)**

State	1980 1/	1990 1/	1993 1/	1995 1/	1997 1/
Alabama	\$22,026	\$35,937	\$37,975	\$42,617	\$48,240
Alaska	32,745	51,538	51,181	56,045	57,474
Arizona	23,832	38,799	39,679	44,526	47,133
Arkansas	19,448	31,913	32,594	38,520	38,646
California	26,070	45,184	44,643	51,519	55,217
Colorado	25,943	41,803	47,112	50,941	58,988
Connecticut	28,376	53,931	59,288	62,157	72,706
Delaware	25,479	46,524	50,228	54,519	63,171
District of Columbia	25,476	38,824	46,943	49,837	56,125
Florida	21,355	38,438	40,405	44,626	49,913
Georgia	25,290	41,184	44,120	48,850	51,649
Hawaii	27,514	50,234	54,856	54,749	58,474
Idaho	21,251	34,091	39,851	42,142	46,126
Illinois	26,202	44,220	47,975	53,807	57,811
Indiana	24,043	39,700	44,274	47,465	53,581
Iowa	24,244	38,090	42,772	47,314	51,782
Kansas	23,334	40,576	43,155	46,611	52,900
Kentucky	20,960	36,348	36,291	40,587	46,033
Louisiana	23,711	36,510	35,177	41,442	46,087
Maine	21,207	38,848	41,513	45,507	48,043
Maryland	27,394	53,385	53,717	60,239	66,508
Massachusetts	26,381	52,171	55,120	59,191	65,012
Michigan	25,342	43,545	46,633	52,955	57,521
Minnesota	25,394	43,031	48,817	54,396	60,577
Mississippi	20,765	30,242	34,001	37,328	42,238
Missouri	23,488	39,766	42,162	45,795	52,179
Montana	23,449	35,105	38,157	42,987	43,559
Nebraska	22,941	39,664	42,262	44,886	53,419
Nevada	25,208	41,629	46,137	50,064	53,302
New Hampshire	23,554	49,088	49,452	54,492	59,981
New Jersey	27,772	56,436	57,916	61,409	67,335
New Mexico	20,453	32,941	35,560	37,365	40,033
New York	24,465	44,200	47,570	50,672	55,911
North Carolina	22,399	39,718	42,691	47,367	51,790
North Dakota	22,436	36,127	41,084	43,483	46,921
Ohio	24,898	42,821	46,116	50,893	55,926
Oklahoma	22,563	34,141	35,133	42,124	44,283
Oregon	23,208	39,653	42,745	46,229	54,226
Pennsylvania	24,814	40,892	47,109	50,884	55,386
Rhode Island	24,132	44,598	47,908	51,362	62,005
South Carolina	19,427	38,797	40,163	44,048	49,660
South Dakota	20,729	34,632	38,067	42,269	46,831
Tennessee	20,700	34,279	38,341	44,312	48,244
Texas	24,059	37,789	40,688	43,977	48,007
Utah	22,711	38,632	42,630	45,611	50,823
Vermont	21,773	41,312	44,184	47,376	51,814
Virginia	25,331	44,597	47,732	50,032	57,050
Washington	25,993	44,306	50,557	51,415	57,421
West Virginia	21,244	33,666	34,189	39,731	43,668
Wisconsin	25,050	43,182	46,363	50,628	57,270
Wyoming	25,853	36,796	45,414	45,925	48,412
<b>United States</b>	<b>24,332</b>	<b>41,451</b>	<b>45,161</b>	<b>49,687</b>	<b>53,350</b>

1/ - Refers to the calendar year for which estimates were derived.

Source: U.S. Bureau of the Census, Income Statistics Branch. Web site: [www.census.gov/hhes/income/4person.html](http://www.census.gov/hhes/income/4person.html), March 1999.

**Per Capita Personal Income by State and Region, and Percent Change  
1996-1998**

State	Per Capita Personal Income		Percent of National Average		Rank in the United States		Percent Change	
	1996r	1997r	1998p	1997	1997	1998	1996-97	1997-98
Connecticut	\$33,979	\$35,863	\$37,598	142	1	1	5.5	4.8
District of Columbia	34,213	35,704	37,278	141	—	—	4.4	4.4
New Jersey	30,892	32,356	33,937	128	2	2	4.7	4.9
Massachusetts	29,591	31,239	32,797	124	3	3	5.6	5.0
New York	29,015	30,250	31,734	120	4	4	4.3	4.9
Maryland	27,298	28,674	29,943	113	5	5	5.0	4.4
Delaware	27,125	28,493	29,814	113	6	6	5.0	4.6
New Hampshire	26,418	27,766	29,022	110	7	7	5.1	4.5
Illinois	26,393	27,688	28,873	109	8	8	4.9	4.3
Colorado	25,627	27,015	28,657	107	9	9	5.4	6.1
Washington	24,958	26,451	27,961	105	11	10	6.0	5.7
Minnesota	\$25,235	26,243	27,510	104	13	11	4.0	4.8
California	25,142	26,314	27,503	104	12	12	4.7	4.5
Virginia	24,950	26,109	27,385	103	14	13	4.6	4.9
Nevada	25,877	26,514	27,200	105	10	14	2.5	2.6
Rhode Island	24,356	25,667	26,797	101	16	15	5.4	4.4
Pennsylvania	24,533	25,670	26,792	102	15	16	4.6	4.4
Hawaii	25,086	25,598	26,137	101	17	17	2.0	2.1
Michigan	23,996	24,956	25,857	99	19	18	4.0	3.6
Florida	23,834	24,799	25,852	98	20	19	4.0	4.2
Alaska	24,310	24,969	25,675	99	18	20	2.7	2.8
Ohio	\$23,054	24,163	25,134	96	21	21	4.8	4.0
Wisconsin	22,987	24,048	25,079	95	22	22	4.6	4.3
Georgia	22,900	23,882	25,020	94	25	23	4.3	4.8
Kansas	22,707	23,972	24,981	95	23	24	5.6	4.2
Texas	22,345	23,707	24,957	94	26	25	6.1	5.3
Oregon	22,894	23,920	24,766	95	24	26	4.5	3.5
Nebraska	22,847	23,618	24,754	93	28	27	3.4	4.8
Missouri	22,586	23,629	24,427	93	27	28	4.6	3.4
Indiana	22,234	23,202	24,219	92	29	29	4.4	4.4
Vermont	22,179	23,017	24,175	91	32	30	3.8	5.0

**Per Capita Personal Income by State and Region, and Percent Change  
1996-1998 (Concluded)**

State	Per Capita Personal Income			Percent of National Average		Rank in the United States		Percent Change	
	1996r	1997r	1998p	1997	1998	1997	1998	1996-97	1997-98
North Carolina	22,053	23,168	24,036	92	91	30	31	5.1	3.7
Iowa	22,032	23,120	23,925	91	91	31	32	4.9	3.5
Tennessee	21,800	22,699	23,559	90	89	33	33	4.1	3.8
Wyoming	21,524	22,596	23,167	89	88	34	34	5.0	2.5
Arizona	21,071	21,998	23,060	87	87	35	35	4.4	4.8
Maine	20,948	21,937	22,952	87	87	36	36	4.7	4.6
South Dakota	20,450	21,076	22,114	83	84	37	37	3.1	4.9
North Dakota	20,197	20,103	21,675	79	82	45	38	-0.5	7.8
Kentucky	19,475	20,570	21,506	81	81	39	39	5.6	4.6
Alabama	19,838	20,672	21,442	82	81	38	40	4.2	3.7
Louisiana	19,609	20,458	21,346	81	81	41	41	4.3	4.3
South Carolina	19,651	20,508	21,309	81	81	40	42	4.4	3.9
Idaho	19,741	20,392	21,081	81	80	42	43	3.3	3.4
Oklahoma	19,342	20,305	21,072	80	80	43	44	5.0	3.8
Utah	19,214	20,185	21,019	80	80	44	45	5.1	4.1
Arkansas	18,808	19,595	20,346	77	77	47	46	4.2	3.8
Montana	18,872	19,660	20,172	78	76	46	47	4.2	2.6
New Mexico	18,634	19,298	19,936	76	75	48	48	3.6	3.3
West Virginia	18,116	18,724	19,362	74	73	49	49	3.4	3.4
Mississippi	17,398	18,098	18,958	72	72	50	50	4.0	4.8
United States	24,164	25,288	26,412	100	100			4.7	4.4
BEA Regions									
New England	28,872	\$30,427	\$31,901	120	121	1	1	5.4	4.8
Mideast	27,978	29,252	30,634	116	116	2	2	4.6	4.7
Far West	24,969	26,127	27,290	103	103	3	3	4.6	4.5
Great Lakes	24,055	25,158	26,185	99	99	4	4	4.6	4.1
Plains	23,039	24,034	25,051	95	95	5	5	4.3	4.2
Rocky Mountain	22,304	23,414	24,563	93	93	6	6	5.0	4.9
Southwest	21,577	22,787	23,921	90	91	7	7	5.6	5.0
Southeast	21,787	22,751	23,725	90	90	8	8	4.4	4.3

p - preliminary

r - revised

Note: States are listed in each region based on their per capita personal income in 1998.

Source: U.S. Bureau of Economic Analysis, Web site: [www.bea.doc.gov/bea/regional/](http://www.bea.doc.gov/bea/regional/), April 27, 1999.

**Median and Per Capita Income, Kansas and Kansas Counties  
1989**

County	Per Capita Income in 1989 (dollars)	Median Income in 1989 (dollars)		
		Households	Families	Nonfamily Households
Allen	9,889	20,774	25,426	9,583
Anderson	10,190	21,956	25,914	11,329
Atchison	10,144	22,339	26,772	12,480
Barber	10,664	21,476	26,577	10,341
Barton	11,394	23,432	28,969	12,706
Bourbon	9,958	20,367	25,462	9,468
Brown	10,299	20,392	24,728	10,611
Butler	13,260	31,012	36,137	12,519
Chase	10,258	20,128	22,440	10,804
Chautauqua	9,043	17,067	21,426	9,236
Cherokee	9,705	19,001	22,703	8,740
Cheyenne	11,165	21,750	25,984	11,604
Clark	11,804	24,003	26,631	12,969
Clay	11,431	21,896	25,886	10,789
Cloud	10,853	20,782	25,654	11,229
Coffey	11,451	24,435	27,874	12,317
Comanche	10,587	19,421	24,057	1,050
Cowley	11,624	25,047	31,107	12,008
Crawford	10,507	19,616	26,516	9,519
Decatur	10,609	20,131	26,250	9,779
Dickinson	11,407	22,953	28,019	12,193
Doniphan	9,465	22,102	26,317	10,604
Douglas	12,003	25,244	35,631	12,597
Edwards	11,895	21,904	25,784	13,598
Elk	10,390	17,730	25,091	7,872
Ellis	11,459	22,466	31,144	11,231
Ellsworth	9,801	20,064	26,332	10,769
Finney	11,278	27,645	31,383	15,463
Ford	11,114	25,041	30,613	14,548
Franklin	11,483	24,981	30,210	11,689
Geary	9,996	21,905	24,231	14,467
Gove	10,859	23,377	28,275	10,826
Graham	11,472	22,047	27,742	9,555
Grant	10,757	30,173	32,241	13,321
Gray	11,669	25,872	28,878	15,366
Greeley	11,641	25,709	31,989	13,125
Greenwood	10,694	19,481	24,720	9,576
Hamilton	12,366	22,500	29,483	10,441
Harper	10,717	21,226	26,358	10,295
Harvey	12,725	27,539	32,955	13,128
Haskell	10,990	26,761	30,632	16,929
Hodgeman	10,347	23,788	26,296	13,235
Jackson	10,891	25,398	30,572	10,330
Jefferson	12,267	29,048	33,460	13,726
Jewell	9,698	18,839	21,875	10,774
Johnson	20,592	42,741	50,348	25,479
Kearny	11,412	29,303	32,077	18,566
Kingman	10,676	22,763	27,491	10,488
Kiowa	10,607	22,628	28,099	11,274
Labette	10,815	21,871	27,919	11,096
Lane	12,159	23,532	30,506	14,083
Leavenworth	12,822	32,500	36,820	15,934
Lincoln	9,668	18,652	25,223	8,387
Linn	11,001	21,287	24,692	10,098

**Median and Per Capita Income, Kansas and Kansas Counties  
1989 (Concluded)**

County	Per Capita Income in 1989 (dollars)	Median Income in 1989 (dollars)		
		Households	Families	Nonfamily Households
Logan	10,878	22,126	26,731	13,269
Lyon	11,251	24,050	30,262	12,268
McPherson	11,970	27,003	32,482	12,461
Marion	10,428	21,725	27,127	9,929
Marshall	10,166	20,597	25,249	10,108
Meade	10,887	23,403	27,857	13,210
Miami	12,563	29,259	34,424	11,799
Mitchell	10,465	22,159	26,502	10,862
Montgomery	10,837	20,864	27,063	10,156
Morris	11,451	22,202	27,437	11,332
Morton	12,669	25,659	30,785	13,487
Nemaha	10,738	22,144	26,786	10,579
Neosho	10,402	22,299	27,613	11,373
Ness	11,034	23,594	28,229	10,984
Norton	10,912	21,259	28,972	11,826
Osage	10,823	24,867	28,960	12,126
Osborne	9,913	18,365	23,500	10,018
Ottawa	10,358	21,852	26,410	10,723
Pawnee	12,531	23,898	28,759	14,403
Phillips	10,270	20,918	26,541	9,398
Pottawatomie	10,984	25,305	29,932	12,094
Pratt	12,488	23,865	30,481	14,570
Rawlins	10,468	21,332	25,818	10,553
Reno	12,074	24,665	29,549	12,908
Republic	10,890	20,224	25,637	10,431
Rice	10,139	21,088	27,406	11,493
Riley	10,067	21,700	28,511	11,792
Rooks	10,223	20,113	24,601	10,444
Rush	10,516	19,356	25,489	9,310
Russell	11,338	20,843	26,508	10,118
Saline	13,153	25,728	31,030	14,116
Scott	11,322	25,474	29,267	12,667
Sedgwick	14,555	30,216	36,194	17,375
Seward	11,341	26,055	29,810	15,342
Shawnee	14,091	29,879	35,987	17,965
Sheridan	9,889	21,540	25,135	12,721
Sherman	10,356	21,138	25,770	11,540
Smith	9,574	18,834	22,261	10,091
Stafford	10,496	19,778	25,000	10,701
Stanton	11,025	24,545	28,993	11,719
Stevens	11,584	27,549	30,462	12,750
Sumner	11,944	26,885	32,772	11,341
Thomas	10,551	22,247	27,470	12,769
Trego	10,464	19,921	25,851	10,244
Wabaunsee	11,280	27,727	31,802	12,262
Wallace	9,366	20,417	23,950	12,431
Washington	9,595	19,424	24,134	9,110
Wichita	10,196	23,395	25,288	13,456
Wilson	9,734	18,776	23,635	9,057
Woodson	10,424	19,637	24,185	10,984
Wyandotte	10,656	23,780	28,672	13,379
<b>Kansas</b>	<b>13,300</b>	<b>27,291</b>	<b>32,966</b>	<b>14,795</b>

Source: U.S. Bureau of the Census, *1990 Census of Population and Housing, Summary Social, Economic, and Housing Characteristics: Kansas* (1990 CPH-5-18).



**Per Capita Personal Income, 1997  
(Thousands of Dollars)**

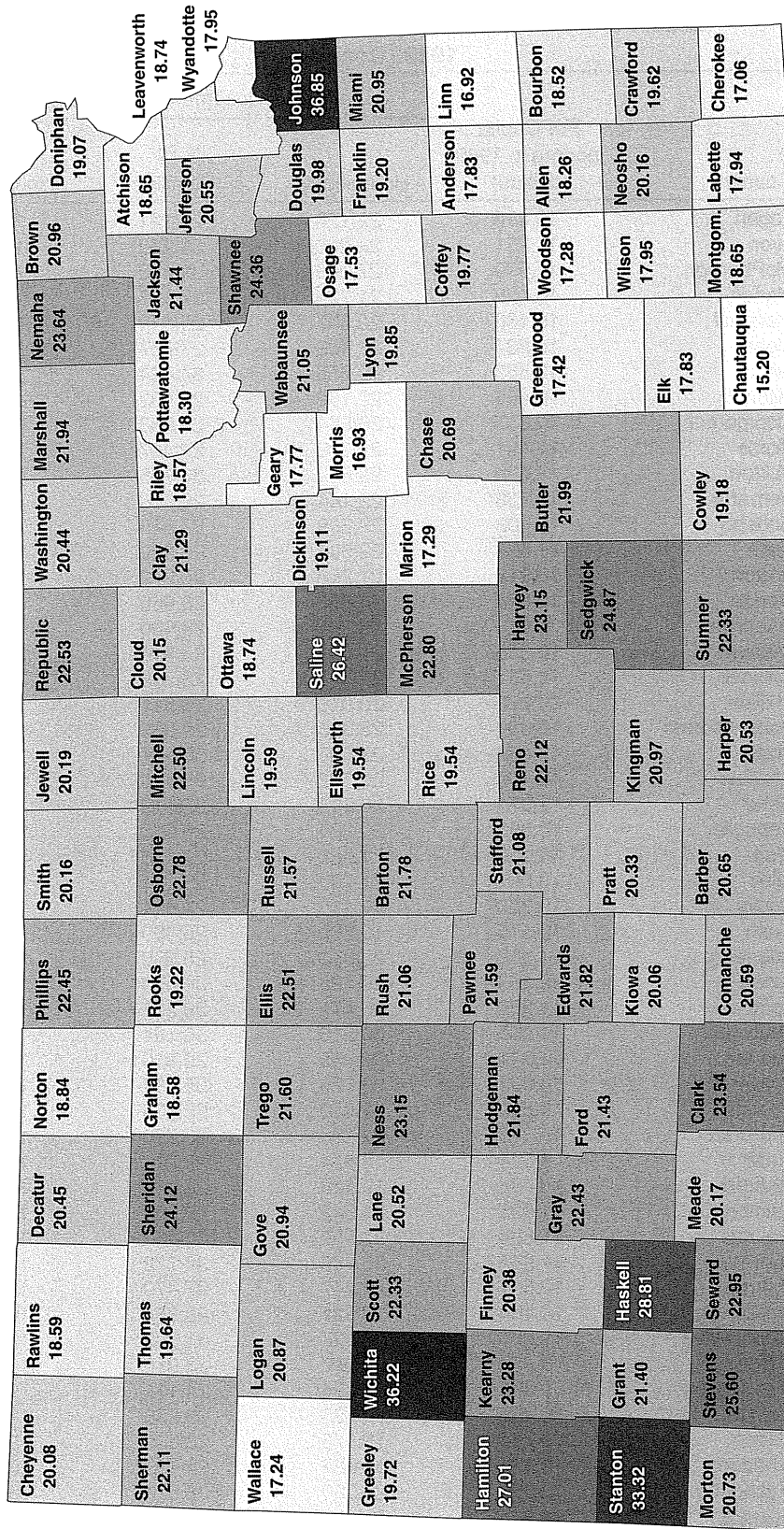

**Kansas 23.97**

Source: Institute for Public Policy and Business Research; data from U.S. Bureau of Economic Analysis, Regional Economic Information System, May 1999.

**Per Capita Personal Income by County and Metropolitan Areas  
1989-1997**

Area	1989	1990	1991	1992	1993	1994	1995r	1996r	1997
<b>Metropolitan Areas:</b>									
Kansas City, MO-KS	18,925	19,605	20,471	21,576	22,306	23,281	24,233	25,450	26,627
Lawrence, KS	14,123	14,706	15,227	16,034	16,534	17,350	18,161	18,896	19,976
Topeka, KS	18,085	18,880	19,381	20,055	20,804	21,620	22,637	23,652	24,364
Wichita, KS	17,976	19,004	19,817	20,602	21,027	21,317	22,518	23,507	24,870
Allen	13,031	13,690	13,607	14,713	14,795	15,791	15,821	17,124	18,261
Anderson	13,213	13,229	12,924	15,391	14,604	15,317	14,880	17,105	17,832
Atchison	13,325	14,250	14,520	16,263	16,184	17,398	17,360	18,200	18,653
Barber	14,606	15,718	15,012	16,521	17,365	17,817	17,670	18,820	20,648
Barton	15,139	16,793	17,282	17,841	18,650	18,342	19,461	21,032	21,777
Bourbon	14,202	14,410	15,036	16,003	15,622	15,994	16,398	17,465	18,522
Brown	13,532	14,849	15,060	16,399	16,501	17,625	17,712	20,038	20,964
Butler	16,006	16,748	17,452	18,324	19,008	19,425	19,775	21,166	21,991
Chase	14,971	14,864	14,530	16,925	18,419	17,713	17,308	18,757	20,690
Chautauqua	12,572	12,955	14,243	14,173	13,794	13,692	13,072	13,915	15,202
Cherokee	12,471	12,849	13,071	13,905	14,088	15,047	15,167	16,611	17,055
Cheyenne	15,439	19,673	18,806	17,363	22,475	19,262	20,178	21,694	20,077
Clark	18,335	22,389	20,184	18,887	24,248	20,752	21,302	20,920	23,542
Clay	14,188	16,951	16,102	17,373	17,813	18,480	18,627	20,551	21,287
Cloud	13,829	16,301	15,149	15,891	16,292	17,841	17,900	19,618	20,152
Coffey	14,181	14,928	15,462	16,510	16,228	17,453	17,047	18,651	19,772
Comanche	17,547	20,176	17,772	19,563	21,048	21,130	18,571	18,776	20,595
Cowley	15,082	15,301	15,696	16,383	16,645	17,196	17,680	18,453	19,177
Crawford	13,862	14,655	15,368	16,178	16,399	17,444	17,533	18,687	19,620
Decatur	15,907	18,353	17,196	17,807	19,228	19,425	17,058	17,971	20,450
Dickinson	13,325	15,005	14,877	15,964	15,934	16,998	16,886	18,229	19,110
Doniphan	13,037	14,168	14,879	15,998	15,757	17,005	16,804	18,919	19,072
Douglas	14,123	14,706	15,227	16,034	16,534	17,350	18,161	18,896	19,976
Edwards	16,234	18,798	18,759	19,638	22,700	21,165	19,108	22,358	21,816
Elk	14,164	13,633	14,060	15,459	15,846	16,289	17,072	17,197	17,834
Ellis	15,461	16,833	16,955	17,788	18,223	19,050	19,817	21,327	22,506
Ellsworth	12,935	14,773	14,121	15,338	15,988	16,945	17,181	18,599	19,537
Finney	15,235	15,643	16,590	17,009	18,086	18,232	18,786	19,437	20,384
Ford	14,933	16,495	16,918	17,079	18,871	18,974	19,740	20,408	21,434
Franklin	13,600	14,039	14,413	15,606	15,561	16,303	16,956	18,293	19,196

**Per Capita Personal Income by County and Metropolitan Areas  
1989-1997 (Continued)**

Area	1989	1990	1991	1992	1993	1994	1995r	1996r	1997
Geary	12,742	13,092	13,561	13,898	14,617	14,706	15,155	16,813	17,772
Gove	22,214	24,810	21,962	21,712	24,814	22,144	18,476	20,565	20,937
Graham	13,346	16,250	15,355	18,742	17,347	17,889	16,694	18,243	18,577
Grant	15,123	16,461	17,752	18,464	19,789	20,325	18,661	20,153	21,403
Gray	14,810	18,218	17,772	18,456	21,114	19,151	19,263	21,697	22,432
Greeley	23,887	26,106	27,966	24,954	33,138	28,480	21,017	19,866	19,724
Greenwood	13,903	14,536	14,466	15,391	15,844	15,671	15,590	16,583	17,419
Hamilton	19,404	22,251	23,391	23,207	26,120	23,837	23,182	25,199	27,007
Harper	15,635	17,020	15,660	16,898	17,831	17,120	16,909	18,214	20,534
Harvey	15,930	17,162	18,285	19,525	20,203	21,442	21,336	22,350	23,148
Haskell	18,167	20,536	24,933	26,695	24,907	24,384	28,994	28,009	28,813
Hodgeman	14,332	20,018	17,159	18,921	22,858	20,603	20,672	21,263	21,840
Jackson	14,432	15,588	15,572	17,187	17,453	18,537	19,064	20,780	21,443
Jefferson	14,638	15,907	16,041	17,004	17,035	18,167	18,380	20,204	20,554
Jewell	14,048	18,097	15,196	17,688	17,327	18,684	17,728	21,251	20,194
Johnson	25,153	26,412	27,714	29,272	30,495	31,227	32,906	34,348	36,845
Kearny	17,575	24,495	22,053	20,923	24,649	25,652	21,748	22,405	23,257
Kingman	13,330	15,828	15,450	17,263	17,824	17,839	17,680	19,156	20,967
Kiowa	14,699	17,618	17,614	17,237	18,895	17,892	17,109	19,637	20,060
Labette	13,518	14,077	14,915	15,245	15,238	15,914	15,947	16,715	17,944
Lane	20,144	21,596	20,174	20,305	22,507	21,266	18,330	20,992	20,524
Leavenworth	13,750	14,236	14,676	15,768	16,076	16,772	17,187	17,969	18,738
Lincoln	12,418	16,131	14,331	17,243	17,240	17,308	16,257	18,442	19,594
Linn	13,688	13,893	13,230	14,565	14,703	15,141	15,088	16,188	16,919
Logan	14,049	16,649	17,144	16,286	19,059	17,893	17,952	19,046	20,868
Lyon	13,919	14,432	15,430	16,036	16,349	17,245	17,926	18,920	19,852
McPherson	15,442	17,137	17,276	18,739	19,212	20,006	20,425	21,574	22,795
Marion	13,158	14,035	13,733	15,349	14,771	15,794	15,001	16,713	17,286
Marshall	14,830	17,004	16,205	17,823	17,974	19,669	19,763	22,241	21,937
Meade	15,359	18,026	18,317	17,563	21,086	21,324	19,842	19,010	20,166
Miami	15,268	15,703	15,643	16,704	17,487	18,165	18,995	20,152	20,949
MITCHELL	13,334	17,542	15,833	17,712	17,873	18,883	18,874	20,942	22,502
Montgomery	13,812	14,689	15,005	15,746	16,100	16,866	17,201	17,894	18,647
Morris	12,596	13,992	13,395	14,651	14,894	15,506	14,792	15,951	16,930
Morton	14,557	15,457	16,493	17,215	18,259	17,950	18,760	20,431	20,726

**Per Capita Personal Income by County and Metropolitan Areas  
1989-1997 (Continued)**

Area	1989	1990	1991	1992	1993	1994	1995r	1996r	1997
Nemaha	14,755	16,966	17,259	17,812	17,301	19,134	19,425	22,355	23,640
Neosho	14,311	14,888	15,699	16,742	17,078	17,512	17,758	19,020	20,156
Ness	15,394	19,881	18,006	19,940	20,598	20,845	18,996	21,147	23,154
Norton	13,350	15,400	14,884	16,404	16,468	16,989	16,311	17,570	18,841
Osage	13,496	14,425	14,182	15,183	15,729	15,686	15,789	17,243	17,530
Osborne	13,655	17,498	16,160	18,835	18,914	20,832	20,346	21,175	22,775
Ottawa	12,712	15,525	13,957	15,890	15,707	17,326	16,348	18,256	18,735
Pawnee	16,432	18,213	18,209	18,550	18,817	19,037	19,314	20,497	21,585
Phillips	14,154	16,580	16,091	18,234	18,445	19,608	20,047	21,297	22,451
Pottawatomie	13,921	14,906	14,868	15,681	16,062	16,643	17,010	17,846	18,298
Pratt	14,781	16,863	17,719	18,380	18,850	18,921	18,075	19,311	20,325
Rawlins	12,655	16,597	14,552	15,840	18,804	18,592	17,873	19,078	18,593
Reno	15,323	16,385	17,035	17,769	18,331	19,014	19,862	21,248	22,122
Republic	14,982	16,506	16,642	19,359	20,031	20,766	20,968	23,482	22,534
Rice	14,277	16,351	16,531	17,247	18,273	16,570	17,013	18,384	19,541
Riley	12,932	13,361	14,327	15,401	15,698	16,179	16,415	17,495	18,569
Rooks	12,607	14,716	14,078	16,123	15,615	17,235	17,242	18,718	19,218
Rush	11,981	16,132	14,677	15,983	17,029	17,253	16,269	17,891	21,060
Russell	15,882	18,362	17,415	19,253	19,094	19,692	19,110	20,782	21,571
Saline	18,194	19,929	20,107	21,086	21,451	22,715	23,528	25,049	26,422
Scott	17,864	22,463	23,088	24,829	25,850	23,599	20,412	25,075	22,332
Sedgewick	18,379	19,429	20,230	20,969	21,347	21,555	22,518	23,507	24,870
Seward	14,857	16,162	18,664	17,922	19,428	19,149	20,756	21,639	22,954
Shawnee	18,085	18,880	19,381	20,055	20,804	21,620	22,637	23,652	24,364
Sheridan	13,911	16,625	18,465	20,594	20,792	21,508	19,448	23,079	24,115
Sherman	14,819	16,911	17,041	16,790	19,614	19,254	19,341	21,039	22,111
Smith	13,618	15,620	15,701	17,123	17,597	17,723	18,223	20,699	20,163
Stafford	13,550	16,613	17,695	17,494	19,255	17,745	17,376	20,292	21,082
Stanton	21,852	25,015	23,881	23,000	27,504	25,009	26,779	29,998	33,318
Stevens	18,770	19,420	21,068	21,721	23,771	23,153	22,584	25,520	25,604
Sumner	15,561	16,586	16,618	17,639	17,783	18,670	19,180	19,906	22,328
Thomas	15,426	16,352	16,299	15,648	18,686	17,785	18,248	18,931	19,642
Trego	13,328	16,835	16,845	18,214	19,628	19,075	17,206	20,322	21,600
Wabaunsee	14,782	16,254	16,456	17,165	17,522	18,428	18,868	20,391	21,052
Wallace	16,105	15,868	15,102	15,364	19,693	16,682	16,630	17,562	17,239

**Per Capita Personal Income by County and Metropolitan Areas  
1989-1997 (Concluded)**

Area	1989	1990	1991	1992	1993	1994	1995r	1996r	1997
Washington	12,788	15,182	14,551	17,168	17,299	18,082	16,954	20,880	20,438
Wichita	27,952	33,447	31,657	33,395	43,703	29,666	32,663	34,243	36,218
Wilson	12,960	13,191	13,764	14,641	14,677	15,186	15,612	16,917	17,949
Woodson	14,554	13,965	14,330	15,513	14,938	15,544	15,032	15,394	17,281
Wyandotte	13,220	13,778	14,318	15,070	15,413	16,287	16,931	17,462	17,950
<b>Kansas</b>	<b>16,818</b>	<b>17,968</b>	<b>18,559</b>	<b>19,541</b>	<b>20,213</b>	<b>20,784</b>	<b>21,481</b>	<b>22,707</b>	<b>23,972</b>

r-revised.

Source: U.S. Bureau of Economic Analysis, Regional Economic Information System, Table CA5, May 1999.

**State Estimates for People Under Age 5 in Poverty  
1989, 1993, 1995**

State	1989		1993		1995	
	Number	Percent	Number	Percent	Number	Percent
Alabama	75,536	25.9	93,816	30.2	96,545	31.6
Alaska	9,989	17.7	11,548	20.3	8,180	15.7
Arizona	71,814	24.0	116,670	33.0	111,880	29.8
Arkansas	46,914	27.6	55,805	31.3	60,099	32.8
California	554,750	22.9	849,157	29.2	771,354	27.4
Colorado	53,891	20.7	58,880	21.1	46,516	16.7
Connecticut	25,847	11.0	43,629	18.7	31,420	13.8
Delaware	7,231	14.4	10,600	20.0	7,932	15.6
District of Columbia	9,062	24.6	14,594	35.6	14,284	40.7
Florida	197,001	22.7	281,526	28.3	291,910	29.6
Georgia	115,929	22.7	164,207	29.2	148,408	25.8
Hawaii	16,654	19.7	17,334	18.0	13,101	14.0
Idaho	18,176	22.0	19,491	21.3	21,926	23.3
Illinois	181,051	20.7	222,953	23.5	205,255	22.1
Indiana	72,657	17.7	90,503	21.5	73,223	17.4
Iowa	35,969	18.0	38,072	19.8	34,134	18.0
Kansas	35,207	18.1	39,339	20.6	33,294	18.0
Kentucky	74,006	28.6	87,665	32.5	80,962	30.4
Louisiana	121,649	35.2	128,429	37.3	121,956	36.6
Maine	17,497	19.8	18,789	23.6	13,754	18.7
Maryland	59,188	16.1	67,723	17.5	51,752	14.1
Massachusetts	71,166	16.7	92,008	21.3	66,717	15.9
Michigan	160,667	22.2	198,862	27.6	171,203	24.8
Minnesota	59,463	17.1	60,598	18.0	42,729	13.0
Mississippi	76,839	38.2	82,206	38.6	76,346	36.1
Missouri	79,912	21.0	100,312	26.0	86,744	22.8
Montana	14,550	24.1	15,542	25.8	16,879	30.0
Nebraska	22,568	18.2	22,694	19.0	19,131	16.4
Nevada	16,821	18.0	24,662	20.6	22,568	17.6
New Hampshire	10,666	12.2	11,747	14.4	5,302	6.9
New Jersey	75,508	13.8	103,548	17.1	63,216	10.8
New Mexico	38,513	29.8	50,826	35.6	54,547	38.9
New York	270,938	21.2	416,165	29.4	389,947	28.5
North Carolina	90,217	19.1	124,701	23.5	123,389	23.1
North Dakota	10,423	21.0	8,729	20.0	7,950	18.9
Ohio	163,348	20.2	208,966	25.9	174,927	22.4
Oklahoma	60,238	26.0	74,716	31.2	76,455	32.5
Oregon	46,886	22.7	53,516	24.9	47,248	21.8
Pennsylvania	154,127	18.7	187,118	22.7	155,376	19.8
Rhode Island	11,483	16.5	16,922	24.3	12,668	19.3
South Carolina	62,439	23.6	74,768	27.3	76,345	29.1
South Dakota	11,892	21.0	12,954	23.6	13,635	26.6
Tennessee	87,972	25.6	113,737	30.4	99,852	26.7
Texas	394,427	27.6	530,090	32.9	487,950	29.6
Utah	34,226	19.4	35,250	18.7	27,140	13.7
Vermont	7,737	18.2	8,242	21.2	6,108	17.1
Virginia	77,564	17.1	99,682	21.0	75,827	16.2
Washington	68,253	18.2	87,688	21.6	71,762	18.1
West Virginia	34,443	31.2	43,275	39.2	41,032	37.5
Wisconsin	63,124	16.9	70,261	19.4	58,045	16.7
Wyoming	6,979	19.3	6,961	20.6	7,442	23.1
<b>United States</b>	<b>4,083,407</b>	<b>21.7</b>	<b>5,367,476</b>	<b>26.5</b>	<b>4,816,366</b>	<b>24.2</b>

Source: U.S. Bureau of the Census, Small Area Income and Poverty Estimates Program,  
January 1998, February 1999, Web site: [www.census.gov/hhes/www/saie/saie95/tables95.html](http://www.census.gov/hhes/www/saie/saie95/tables95.html).

**Estimates for People of All Ages in Poverty  
For Kansas Counties, 1989, 1993, 1995**

County	1989		1993		1995	
	Estimate	Percent	Estimate	Percent	Estimate	Percent
Allen	2,150	14.9	2,429	16.7	2,214	15.3
Anderson	1,036	13.3	1,088	13.8	1,038	12.9
Atchison	2,119	13.1	2,424	15.0	2,200	13.6
Barber	557	9.5	489	8.7	634	11.5
Barton	3,489	12.0	4,037	14.1	3,628	13.0
Bourbon	2,417	16.4	2,815	19.2	2,652	17.8
Brown	1,899	17.2	2,066	18.8	1,789	16.4
Butler	3,953	7.8	4,930	8.9	4,856	8.3
Chase	410	13.7	440	15.0	431	14.9
Chautauqua	965	22.3	871	20.4	814	18.9
Cherokee	3,990	18.7	4,471	20.2	3,957	17.5
Cheyenne	355	11.0	350	10.8	382	11.8
Clark	205	8.6	204	8.4	181	7.6
Clay	1,113	12.3	1,158	12.6	1,063	11.5
Cloud	1,242	11.5	1,328	12.8	1,313	13.0
Coffey	891	10.6	890	10.2	897	10.3
Comanche	214	9.5	217	10.4	264	13.1
Cowley	4,238	11.9	5,018	13.9	4,686	13.0
Crawford	5,916	17.1	6,919	19.6	5,959	16.9
Decatur	452	11.5	437	12.4	405	11.8
Dickinson	2,201	11.7	2,311	11.8	2,137	10.8
Doniphan	1,293	16.2	1,261	16.7	1,173	15.5
Douglas	9,488	12.8	11,086	13.6	10,592	12.7
Edwards	450	12.0	428	12.1	428	12.5
Elk	588	17.8	598	18.3	645	19.4
Ellis	2,732	10.8	3,118	12.2	2,966	11.6
Ellsworth	691	11.5	661	11.3	653	11.5
Finney	3,690	11.2	4,781	13.6	4,274	12.0
Ford	3,468	12.9	4,479	15.7	3,689	12.7
Franklin	2,522	11.6	2,976	12.9	2,697	11.4
Geary	4,108	14.1	4,996	16.6	3,992	15.9
Gove	261	8.0	254	8.0	287	9.3
Graham	475	13.4	483	14.5	447	13.6
Grant	761	10.6	923	12.0	884	11.4
Gray	438	8.1	456	8.4	448	8.1
Greeley	178	10.1	177	10.2	121	7.0
Greenwood	1,114	14.3	1,237	15.6	1,230	15.3
Hamilton	228	9.6	265	11.7	256	11.3
Harper	925	13.1	902	13.7	858	13.3
Harvey	2,535	8.5	3,089	10.0	2,700	8.7
Haskell	327	8.3	387	9.6	336	8.5
Hodgeman	226	10.4	198	8.9	202	9.0
Jackson	1,244	10.8	1,567	13.3	1,383	11.5
Jefferson	1,231	7.8	1,657	9.9	1,457	8.4
Jewell	590	13.8	511	12.8	538	13.3
Johnson	12,389	3.5	18,786	4.7	15,467	3.7
Kearny	425	10.5	463	11.0	468	11.1
Kingman	912	11.0	1,016	12.1	940	11.1
Kiowa	377	10.6	383	10.9	423	12.2
Labette	3,341	14.4	3,810	16.7	3,434	15.3
Lane	204	8.6	209	9.1	232	10.5
Leavenworth	5,473	9.8	6,374	10.4	5,585	9.0
Lincoln	447	12.3	410	11.9	434	12.9
Linn	1,296	15.8	1,350	15.8	1,223	13.7

**Estimates for People of All Ages in Poverty  
For Kansas Counties, 1989, 1993, 1995 (Concluded)**

County	1989		1993		1995	
	Estimate	Percent	Estimate	Percent	Estimate	Percent
Logan	311	10.1	322	10.3	336	10.9
Lyon	3,953	11.9	4,744	14.2	4,408	13.3
McPherson	1,917	7.4	2,351	8.7	1,885	6.9
Marion	1,315	10.7	1,285	10.3	1,304	10.3
Marshall	1,477	12.7	1,395	12.5	1,324	11.8
Meade	372	8.8	391	9.1	361	8.2
Miami	1,889	8.3	2,486	10.1	2,206	8.7
Mitchell	797	11.4	713	10.4	705	10.3
Montgomery	5,892	15.3	6,473	17.2	5,945	16.0
Morris	844	13.7	898	14.2	772	12.3
Morton	348	10.0	396	11.6	388	11.6
Nemaha	1,164	11.1	1,122	10.6	1,076	10.2
Neosho	2,251	13.4	2,694	16.0	2,445	14.7
Ness	308	7.6	324	8.3	336	9.2
Norton	658	12.0	638	12.0	688	13.0
Osage	1,498	9.9	1,821	11.2	1,643	9.8
Osborne	610	12.7	579	12.5	563	12.4
Ottawa	668	12.0	589	10.5	520	9.0
Pawnee	737	10.5	719	10.2	722	10.5
Phillips	589	9.0	646	10.3	644	10.6
Pottawatomie	1,592	9.9	1,768	10.1	1,601	8.9
Pratt	906	9.5	1,016	10.7	1,008	10.5
Rawlins	374	11.0	344	10.5	375	11.6
Reno	7,299	12.1	8,499	14.0	7,618	12.5
Republic	755	11.9	708	11.5	706	11.5
Rice	1,282	12.5	1,451	14.6	1,357	13.6
Riley	8,602	15.5	8,114	14.0	7,849	14.4
Rooks	680	11.3	723	12.2	696	12.1
Rush	444	11.6	439	12.3	460	13.2
Russell	914	11.7	941	12.3	1,034	13.5
Saline	4,569	9.3	5,990	11.6	5,633	10.8
Scott	489	9.3	450	8.7	405	8.0
Sedgwick	45,067	11.2	55,355	13.1	51,362	11.8
Seward	2,596	13.9	3,521	17.9	3,134	15.6
Shawnee	15,943	10.0	19,892	12.1	16,424	10.0
Sheridan	357	11.7	317	11.3	297	10.8
Sherman	1,020	14.8	997	14.6	892	13.4
Smith	628	12.6	567	12.0	595	12.7
Stafford	659	12.5	697	13.4	708	13.9
Stanton	294	12.6	263	11.2	238	10.3
Stevens	414	8.2	527	10.0	606	11.2
Sumner	2,491	9.7	2,884	10.9	2,675	10.0
Thomas	942	11.6	981	12.0	948	11.6
Trego	370	10.1	349	10.0	365	10.7
Wabaunsee	551	8.4	647	9.8	604	9.1
Wallace	221	12.1	190	10.4	230	12.7
Washington	979	13.9	841	12.4	916	13.8
Wichita	277	10.1	302	10.7	291	10.7
Wilson	1,725	16.8	1,653	16.0	1,551	15.0
Woodson	594	14.8	584	14.8	587	15.0
Wyandotte	27,616	17.0	32,476	20.8	29,574	19.2
<b>Kansas</b>	<b>262,487</b>	<b>10.8</b>	<b>308,255</b>	<b>12.2</b>	<b>280,972</b>	<b>11.0</b>

Source: U.S. Bureau of the Census, Small Area Income and Poverty Estimates Program  
January 1998, February 1999. Web site: <http://www.census.gov/saie/saie93/estimate.html>.



**Estimates for People Under Age 18 in Poverty  
For Kansas Counties, 1989, 1993, 1995**

County	1989		1993		1995	
	Number	Percent	Number	Percent	Number	Percent
Allen	886	22.2	918	22.4	812	20.2
Anderson	411	19.7	370	17.3	345	16.0
Atchison	921	20.4	969	21.4	879	19.7
Barber	174	10.9	162	10.4	202	13.7
Barton	1,338	16.7	1,558	19.4	1,378	17.8
Bourbon	904	22.9	995	25.3	920	23.4
Brown	752	24.1	779	25.1	665	21.9
Butler	1,608	11.0	1,886	11.4	1,795	10.5
Chase	129	16.5	147	19.3	146	19.5
Chautauqua	380	36.0	280	27.2	251	24.3
Cherokee	1,760	30.8	1,768	29.6	1,516	25.2
Cheyenne	116	15.1	112	14.2	123	15.6
Clark	63	10.5	52	8.3	45	7.4
Clay	435	17.9	425	17.5	383	15.8
Cloud	387	14.5	397	15.9	384	16.2
Coffey	325	14.0	281	11.5	269	11.2
Comanche	65	11.3	73	13.8	89	17.9
Cowley	1,665	17.1	1,876	18.7	1,696	17.1
Crawford	2,050	24.6	2,250	26.1	1,891	22.3
Decatur	169	16.0	149	15.8	136	15.0
Dickinson	839	16.7	852	16.3	759	14.5
Doniphan	466	21.7	428	20.9	397	19.7
Douglas	2,272	13.5	2,814	15.0	2,570	13.5
Edwards	146	15.6	146	16.0	144	16.5
Elk	196	26.7	172	23.5	182	25.0
Ellis	849	12.3	927	13.3	868	12.6
Ellsworth	195	12.7	186	12.3	188	12.8
Finney	1,820	16.0	2,104	17.1	1,811	14.4
Ford	1,346	16.9	1,771	20.6	1,437	16.4
Franklin	1,071	17.0	1,142	17.2	1,002	14.8
Geary	1,557	17.0	2,173	23.2	1,722	22.2
Gove	77	8.4	80	9.0	88	10.3
Graham	180	18.8	163	18.4	147	17.0
Grant	391	15.7	423	15.6	417	15.1
Gray	169	9.5	188	10.5	187	10.3
Greeley	82	15.2	62	11.3	43	7.9
Greenwood	352	18.6	391	19.9	381	19.4
Hamilton	75	12.1	91	15.0	87	14.3
Harper	343	19.1	307	18.0	282	17.1
Harvey	894	10.8	1,122	13.1	972	11.3
Haskell	152	11.7	145	10.8	130	9.8
Hodgeman	91	14.7	76	12.0	74	11.7
Jackson	487	14.4	548	16.0	474	13.7
Jefferson	456	10.4	619	13.1	554	11.4
Jewell	199	19.0	146	15.1	152	15.6
Johnson	4,415	4.6	6,723	6.2	5,441	4.9
Kearny	226	16.4	202	14.1	209	14.5
Kingman	319	14.2	365	15.2	319	13.5
Kiowa	141	14.7	137	14.1	153	16.2
Labette	1,317	20.9	1,423	22.8	1,254	20.6
Lane	69	10.5	71	10.9	83	13.3
Leavenworth	2,091	12.0	2,418	12.5	2,079	10.8
Lincoln	144	16.2	125	14.6	133	16.0
Linn	475	21.8	453	19.8	405	17.2

**Estimates for People Under Age 18 in Poverty  
For Kansas Counties, 1989, 1993, 1995 (Concluded)**

County	1989		1993		1995	
	Number	Percent	Number	Percent	Number	Percent
Logan	101	12.0	115	13.3	122	14.4
Lyon	1,324	14.1	1,692	17.6	1,535	16.2
McPherson	625	8.7	825	11.0	677	9.0
Marion	375	12.6	396	12.6	398	12.7
Marshall	494	15.8	473	15.5	441	14.7
Meade	131	11.1	143	11.6	126	10.1
Miami	719	11.2	907	12.9	792	11.0
Mitchell	254	13.6	229	12.4	211	11.6
Montgomery	2,399	23.7	2,413	24.2	2,147	22.1
Morris	314	20.2	310	19.0	265	16.6
Morton	163	14.9	182	16.9	174	16.6
Nemaha	414	13.6	413	13.3	393	12.9
Neosho	864	19.3	964	21.1	842	19.1
Ness	94	8.4	108	10.2	109	11.0
Norton	178	13.3	201	15.2	220	16.9
Osage	567	13.3	657	14.3	591	12.7
Osborne	192	16.3	184	16.0	177	16.0
Ottawa	224	15.3	199	13.5	171	11.4
Pawnee	285	16.4	246	13.1	249	13.7
Phillips	161	9.6	193	11.8	187	12.0
Pottawatomie	667	13.8	679	12.9	610	11.4
Pratt	318	12.5	351	13.7	337	13.2
Rawlins	135	14.7	118	13.1	127	14.6
Reno	2,837	17.8	3,134	19.3	2,716	16.8
Republic	220	14.6	232	15.8	230	16.1
Rice	503	17.7	560	20.3	519	18.9
Riley	2,894	19.8	2,418	15.6	2,203	15.1
Rooks	256	15.6	252	15.3	243	15.3
Rush	128	14.0	126	14.9	136	16.6
Russell	331	17.8	293	16.0	320	17.7
Saline	1,788	13.5	2,304	16.5	2,154	15.5
Scott	182	11.8	145	9.3	127	8.4
Sedgwick	20,460	18.1	22,936	19.1	21,101	17.2
Seward	1,196	20.3	1,549	24.2	1,347	20.5
Shawnee	6,891	16.4	8,081	18.5	6,894	16.0
Sheridan	123	13.8	114	13.8	104	12.9
Sherman	423	22.5	378	20.0	327	17.9
Smith	177	15.6	172	15.6	181	16.7
Stafford	226	16.0	241	17.3	236	17.6
Stanton	125	16.1	113	14.5	105	13.6
Stevens	175	11.2	224	13.3	253	14.8
Sumner	1,103	14.7	1,046	13.2	945	12.0
Thomas	370	15.4	362	14.9	346	14.5
Trego	131	13.0	105	11.1	108	11.8
Wabaunsee	214	11.8	218	11.9	203	11.2
Wallace	69	12.6	69	12.7	88	16.6
Washington	303	17.1	252	14.7	268	16.1
Wichita	121	13.8	122	13.7	114	13.3
Wilson	678	25.2	572	21.1	538	19.8
Woodson	219	21.4	187	18.8	183	18.8
Wyandotte	13,555	29.1	14,491	32.1	12,616	28.7
<b>Kansas</b>	<b>105,136</b>	<b>15.7</b>	<b>117,134</b>	<b>16.7</b>	<b>104,574</b>	<b>14.9</b>

Source: U.S. Bureau of the Census, Small Area Income and Poverty Estimates Program  
January 1998, February 1999. Web site: <http://www.census.gov/hhes/www/saipe95.html>

**Estimates for Related Children Age 5-17  
in Families in Poverty for Counties in Kansas  
1989, 1993, 1995**

County	1989		1993		1995	
	Number	Percent	Number	Percent	Number	Percent
Allen	556	19.2	603	19.7	539	17.7
Anderson	274	18.0	225	14.1	212	13.1
Atchison	571	17.4	616	18.6	569	17.2
Barber	120	10.1	105	9.1	126	11.3
Barton	804	14.4	967	16.7	857	15.1
Bourbon	554	19.8	649	22.9	590	20.4
Brown	466	20.8	506	22.1	420	18.5
Butler	978	9.20	1,176	9.60	1,169	9.10
Chase	88	15.4	97	17.3	95	16.9
Chautauqua	232	30.6	186	24.7	155	20.3
Cherokee	1,122	27.0	1,182	26.5	1,016	22.2
Cheyenne	75	13.5	78	13.2	82	13.7
Clark	41	9.1	35	7.3	30	6.4
Clay	275	15.5	276	15.2	237	12.9
Cloud	255	13.1	250	13.6	235	13.2
Coffey	220	13.0	178	9.7	169	9.2
Comanche	45	11.1	50	13.1	58	15.9
Cowley	1,004	14.3	1,200	16.3	1,110	15.0
Crawford	1,275	21.2	1,420	22.5	1,213	19.2
Decatur	119	15.8	101	14.7	86	12.8
Dickinson	541	14.8	545	14.0	478	12.1
Doniphan	301	19.2	292	19.3	267	17.6
Douglas	1,355	12.0	1,724	13.4	1,608	12.1
Edwards	91	13.0	95	13.9	90	13.6
Elk	127	24.9	106	20.6	115	22.2
Ellis	535	10.8	571	11.2	547	10.6
Ellsworth	126	11.2	122	10.7	122	10.9
Finney	1,126	14.6	1,310	15.8	1,085	12.7
Ford	797	14.9	1,103	18.8	856	14.2
Franklin	665	15.1	754	15.9	678	13.8
Geary	920	16.4	1,313	22.5	917	18.6
Gove	56	8.4	52	7.7	52	8.0
Graham	118	16.2	103	15.0	89	13.1
Grant	245	13.4	292	14.7	288	14.2
Gray	110	8.6	118	8.9	113	8.2
Greeley	55	14.3	41	10.3	30	7.4
Greenwood	230	16.5	264	18.1	261	17.7
Hamilton	48	10.9	61	13.8	56	12.5
Harper	224	17.4	207	16.4	193	15.6
Harvey	549	9.3	709	11.3	628	9.8
Haskell	99	10.6	94	9.6	88	9.1
Hodgeman	64	15.0	54	11.5	51	10.8
Jackson	301	12.2	344	13.5	289	11.1
Jefferson	284	8.8	407	11.6	374	10.2
Jewell	135	17.9	101	13.8	100	13.4
Johnson	2,680	4.0	3,771	4.9	3,120	3.9
Kearny	144	14.7	129	12.6	129	12.5
Kingman	209	12.9	235	13.4	200	11.4
Kiowa	91	13.1	90	12.6	98	13.9
Labette	823	18.2	939	20.6	835	18.4
Lane	42	8.7	49	10.1	58	12.3
Leavenworth	1,266	10.0	1,458	10.3	1,321	9.2
Lincoln	93	13.9	85	12.9	88	13.6
Linn	314	19.4	316	18.3	281	15.5

**Estimates for Related Children Age 5-17  
in Families in Poverty for Counties in Kansas  
1989, 1993, 1995 (Concluded)**

County	1989		1993		1995	
	Number	Percent	Number	Percent	Number	Percent
Logan	68	11.1	79	12.2	78	12.2
Lyon	801	12.2	1,076	15.8	992	14.6
McPherson	371	7.2	509	9.2	423	7.5
Marion	246	11.3	249	10.6	242	10.1
Marshall	333	15.0	308	14.0	276	12.5
Meade	87	10.0	96	10.6	80	8.6
Miami	441	9.6	550	10.7	518	9.7
Mitchell	163	11.8	145	10.5	131	9.5
Montgomery	1,404	19.9	1,509	20.9	1,354	18.9
Morris	196	17.4	208	17.2	176	14.6
Morton	106	13.6	130	16.1	120	15.1
Nemaha	293	13.6	286	12.6	260	11.5
Neosho	536	16.8	618	18.5	548	16.7
Ness	63	7.5	75	9.1	72	9.3
Norton	126	13.1	125	12.8	132	13.5
Osage	362	11.5	432	12.6	383	10.8
Osborne	133	16.1	130	15.8	121	15.0
Ottawa	142	13.2	133	12.1	103	9.0
Pawnee	168	13.4	162	11.6	168	12.2
Phillips	102	8.3	120	10.0	113	9.7
Pottawatomie	411	12.0	430	11.3	378	9.6
Pratt	201	10.7	228	11.8	221	11.3
Rawlins	94	13.5	79	11.6	82	12.1
Reno	1,697	14.9	1,920	16.3	1,702	14.4
Republic	152	14.1	161	14.9	152	14.2
Rice	311	15.4	375	18.9	344	17.1
Riley	1,641	17.6	1,457	14.3	1,479	15.2
Rooks	170	14.7	166	13.8	157	13.3
Rush	90	13.3	83	13.3	90	14.6
Russell	210	15.1	197	14.1	216	15.5
Saline	1,066	11.4	1,445	14.4	1,381	13.6
Scott	119	10.7	97	8.5	86	7.7
Sedgwick	12,165	15.8	14,026	16.9	12,951	15.0
Seward	735	17.8	1,005	22.5	836	18.0
Shawnee	3,949	13.4	5,039	16.1	4,443	14.1
Sheridan	90	13.6	72	11.7	61	10.0
Sherman	280	21.5	247	18.3	216	16.3
Smith	123	14.5	117	14.0	121	14.5
Stafford	146	14.7	155	15.7	149	15.4
Stanton	83	15.1	77	14.1	68	12.5
Stevens	115	10.2	151	12.5	171	13.8
Sumner	688	12.7	648	11.2	633	10.7
Thomas	244	14.2	235	13.4	223	12.7
Trego	88	11.4	72	9.9	75	10.5
Wabaunsee	149	11.2	135	9.9	130	9.5
Wallace	47	12.0	48	12.1	57	14.4
Washington	208	15.8	178	13.7	183	14.2
Wichita	83	13.5	79	12.1	73	11.5
Wilson	426	21.5	376	18.5	362	17.4
Woodson	146	19.3	122	16.3	127	17.1
Wyandotte	8,302	25.8	9,264	29.1	8,069	25.5
<b>Kansas</b>	<b>64,214</b>	<b>13.7</b>	<b>73,381</b>	<b>14.7</b>	<b>65,999</b>	<b>13.0</b>

Source: U.S. Bureau of the Census, Small Area Income and Poverty Estimates Program  
January 1998, February 1999. Web site: <http://www.census.gov/hhes/www/saipe95.html>

**Food Stamp Recipients, by County  
January 1997**

Project Area	Participants		Coupons		
	Persons	Households	Value of Issuance	Average Issuance Persons	Average Issuance Households
Allen*	1,305	520	\$78,507	\$60.16	\$150.98
Anderson*	456	181	26,277	57.63	145.18
Atchison*	1,460	622	94,027	64.40	151.17
Barber	271	129	14,868	54.86	115.26
Barton	2,055	883	121,588	59.17	137.70
Bourbon*	1,524	639	86,687	56.88	135.66
Brown*	1,114	447	68,317	61.33	152.83
Butler*	2,637	1,099	168,672	63.96	153.48
Chase*	218	95	14,647	67.19	154.18
Chautauqua*	437	174	23,815	54.50	136.87
Cherokee*	2,607	1,044	152,347	58.44	145.93
Cheyenne	74	33	4,414	59.65	133.76
Clark	102	38	5,763	56.50	151.66
Clay*	500	202	29,691	59.38	146.99
Cloud*	559	231	34,404	61.55	148.94
Coffey*	510	203	28,031	54.96	138.08
Comanche	54	24	3,170	58.70	132.08
Crowley*	2,812	1,225	172,510	61.35	140.82
Crawford*	3,303	1,416	198,821	60.19	140.41
Decatur	119	54	7,445	62.56	137.87
Dickinson	970	405	54,662	56.35	134.97
Doniphan*	698	305	43,697	62.60	143.27
Douglas*	3,713	1,691	249,455	67.18	147.52
Edwards	154	64	8,151	52.93	127.36
Elk*	287	112	15,917	55.46	142.12
Ellis	1,274	630	74,262	58.29	117.88
Ellsworth*	192	82	12,846	66.91	156.66
Finney	1,942	712	109,007	56.13	153.10
Ford	1,725	699	105,102	60.93	150.36
Franklin*	1,544	667	98,731	63.94	148.02
Geary*	3,199	1,188	187,399	58.58	157.74
Gove	54	16	2,758	51.07	172.38
Graham	111	66	5,606	50.50	84.94
Grant	377	130	23,467	62.25	180.52
Gray	148	64	6,922	46.77	108.16
Greeley	34	18	2,255	66.32	125.28
Greenwood*	737	295	44,311	60.12	150.21
Hamilton	109	47	7,467	68.50	158.87
Harper*	400	174	24,606	61.52	141.41
Harvey*	1,571	698	96,952	61.71	138.90
Haskell	191	69	9,937	52.03	144.01
Hodgeman	46	23	2,452	53.30	106.61
Jackson*	820	297	50,310	61.35	169.39
Jefferson*	753	317	43,826	58.20	138.25
Jewell*	167	73	8,903	53.31	121.96
Johnson*	5,375	2,510	342,673	63.75	136.52
Kearny	273	85	17,334	63.49	203.93
Kingman*	393	164	25,603	65.15	156.12
Kiowa	156	76	8,580	55.00	112.89
Labette*	2,202	987	131,438	59.69	133.17
Lane	96	35	5,997	62.47	171.34
Leavenworth*	3,172	1,356	204,210	64.38	150.60
Lincoln*	127	61	7,811	61.50	128.05
Linn*	597	237	37,777	63.28	159.40

**Food Stamp Recipients, by County  
January 1997 (Concluded)**

Project Area	Participants		Coupons		
	Persons	Households	Value of Issuance	Average Issuance Persons	Average Issuance Households
Logan	106	53	\$6,296	\$59.40	\$118.79
Lyon*	2,561	1,045	161,598	63.10	154.64
McPherson*	899	399	52,089	57.94	130.55
Marion*	497	194	27,578	55.49	142.15
Marshall*	490	218	28,005	57.15	128.46
Meade	74	38	3,948	53.35	103.89
Miami*	1,142	469	64,955	56.88	138.50
Mitchell*	217	94	10,774	49.65	114.62
Montgomery*	3,609	1,602	218,349	60.50	136.30
Morris*	415	181	25,557	61.58	141.20
Morton	123	50	6,199	50.40	123.98
Nemaha*	261	122	15,525	59.48	127.25
Neosho*	1,458	611	83,089	56.99	135.99
Ness	49	24	2,422	49.43	100.92
Norton	259	107	14,719	56.83	137.56
Osage*	919	367	59,507	64.75	162.14
Osborne	210	87	10,333	49.20	118.77
Ottawa*	246	105	14,556	59.17	138.63
Pawnee	344	156	19,771	57.47	126.74
Phillips	239	105	12,690	53.10	120.86
Pottawatomie*	789	277	42,139	53.41	152.13
Pratt	529	238	29,900	56.52	125.63
Rawlins	121	60	5,531	45.71	92.18
Reno*	4,587	2,004	297,122	64.77	148.26
Republic*	265	98	13,935	52.58	142.19
Rice*	710	270	43,511	61.28	161.15
Riley*	2,060	872	132,921	64.52	152.43
Rooks	220	90	12,969	58.95	144.10
Rush	216	94	11,978	55.45	127.43
Russell	522	214	28,873	55.31	134.92
Saline*	3,318	1,433	200,205	60.34	139.71
Scott	111	49	5,777	52.05	117.90
Sedgwick*	35,213	15,285	2,467,837	70.08	161.45
Seward	1,581	636	104,501	66.10	164.31
Shawnee*	11,976	5,427	777,823	64.95	143.32
Sheridan	62	29	3,199	51.60	110.31
Sherman	400	144	25,789	64.47	179.09
Smith	166	68	9,932	59.83	146.06
Stafford	366	146	20,446	55.86	140.04
Stanton	47	22	1,580	33.62	71.82
Stevens	227	85	13,365	58.88	157.24
Sumner*	1,381	550	77,900	56.41	141.64
Thomas	372	140	21,105	56.73	150.75
Trego	108	49	5,354	49.57	109.27
Wabaunsee*	181	73	99,924	54.83	135.95
Wallace	59	22	3,028	51.32	137.64
Washington*	274	119	14,060	51.31	118.15
Wichita	110	44	6,574	59.76	149.41
Wilson*	744	312	43,200	58.06	138.46
Woodson*	276	122	14,744	53.42	120.85
Wyandotte*	18,229	7,234	1,203,174	66.00	166.32
<b>Kansas</b>	<b>155,062</b>	<b>65,845</b>	<b>\$9,890,781</b>	<b>\$63.79</b>	<b>\$150.21</b>

Source: U.S. Department of Agriculture, Food and Consumer Service, *Food Stamp Statistical Summary of Project Area Operations Report, January 1997, July 1998.*

\* - Electronic Benefit Transfer

# 10- Banking and Finance



**Life Insurance in Force in Kansas and the United States  
1950-1997**

Year	Kansas		United States	
	Number of Policies (thousands)	Amount (millions)	Number of Policies (thousands)	Amount (millions)
1950	1,968	\$2,512	202,080	\$234,047
1960	2,728	6,118	281,899	586,448
1970	3,592	14,626	355,080	1,402,758
1971	3,723	16,136	357,479	1,504,759
1972	3,887	16,893	365,184	1,627,985
1973	3,889	18,875	369,346	1,778,300
1974	3,955	21,466	380,014	1,985,652
1975	4,109	23,244	380,010	2,139,571
1976	4,279	25,778	382,431	2,343,063
1977	4,053	27,992	390,249	2,582,815
1978	4,172	30,900	400,515	2,870,300
1979	4,303	34,660	406,614	3,222,340
1980	4,253	38,891	402,000	3,541,038
1981	4,234	44,144	400,000	4,063,595
1982	4,159	50,163	389,560	4,476,659
1983	4,192	56,329	387,000	4,965,861
1984	4,187	61,937	385,000	5,499,987
1985	4,106	67,748	386,000	6,053,107
1986	4,100	72,812	391,000	6,720,279
1987	4,129	79,912	394,883	7,452,498
1988	4,056	83,441	391,000	8,020,159
1989	3,964	91,224	394,000	8,694,015
1990	3,845	96,199	389,186	9,392,597
1991	3,801	103,562	374,849	9,986,336
1992	3,754	103,605	366,025	10,405,792
1993	3,846	116,683	363,186	11,104,741
1994	2,438	123,385	371,000	11,673,621
1995	2,586	138,688	391,621	12,576,677
1996	2,714	150,256	371,695r	12,589,509r
1997	2,133	138,261	373,535	13,195,969

Source: American Council of Life Insurance, *Life Insurance Fact Book*, various issues.  
r = revised

**FDIC - Insured Savings Institutions in Kansas  
December 31 (Thousands of Dollars)**

Year	Number of Institutions	Total Assets	Loans and Leases (net)	Deposits (Total)
1992	31	\$8,475,835	\$5,025,984	\$7,136,572
1993	25	7,305,124	4,256,111	6,039,860
1994	24	7,630,044	4,323,533	6,080,428
1995	22	7,539,466	4,393,636	6,050,065
1996	22	7,785,050	4,846,364	6,207,206
1997	19	8,276,000	5,281,000	6,190,000
1998	18	8,346,000	5,494,000	6,165,000

Source: Federal Deposit Insurance Corporation, Web site: [www.fdic.gov/databank](http://www.fdic.gov/databank)



**Bank Deposits in Kansas by County**  
**Fiscal Years 1997 and 1998**

County	Number of Institutions	Number of Banking Offices	Total Deposits (thousands)	
			June 30, 1997	June 30, 1998
Allen	8	11	\$224,451	\$220,867
Anderson	6	9	128,529	132,523
Atchison	8	10	253,068	265,458
Barber	5	9	121,862	129,629
Barton	9	19	529,267	493,794
Bourbon	6	8	196,085	196,931
Brown	7	9	175,963	184,826
Butler	16	28	541,735	563,593
Chase	2	3	35,013	35,598
Chautauqua	2	3	40,624	41,386
Cherokee	6	9	195,395	206,836
Cheyenne	3	3	62,409	62,275
Clark	3	3	69,595	74,601
Clay	4	6	147,642	144,263
Cloud	7	10	166,898	163,087
Coffey	7	10	158,317	159,200
Comanche	4	4	47,971	52,428
Cowley	9	21	474,996	494,235
Crawford	13	20	451,281	526,311
Decatur	3	5	79,477	82,167
Dickinson	9	14	273,426	269,867
Doniphan	10	10	135,137	137,111
Douglas	19	41	920,318	1,001,729
Edwards	3	4	62,389	119,214
Elk	3	4	26,535	25,128
Ellis	7	14	406,466	418,757
Ellsworth	6	8	106,399	107,808
Finney	9	15	396,461	416,759
Ford	10	17	348,242	358,920
Franklin	8	10	279,951	297,419
Geary	5	9	191,545	204,181
Gove	3	3	73,062	74,782
Graham	3	5	69,583	72,834
Grant	3	4	97,858	104,335
Gray	2	4	70,793	74,194
Greeley	1	1	20,611	25,566
Greenwood	6	9	109,691	106,935
Hamilton	3	3	70,311	72,511
Harper	6	7	127,880	128,225
Harvey	10	17	393,833	409,937
Haskell	1	2	71,014	71,089
Hodgeman	2	2	28,130	28,937
Jackson	5	9	166,417	181,252
Jefferson	6	8	122,258	123,916
Jewell	5	7	61,586	63,887
Johnson	49	164	6,741,494	7,196,685
Kearny	2	2	72,844	80,334
Kingman	5	5	113,950	112,706
Kiowa	4	5	56,932	59,837
Labette	6	15	275,605	281,094
Lane	2	2	57,530	62,689
Leavenworth	10	26	654,164	668,422
Lincoln	4	5	60,036	63,928
Linn	5	7	76,500	87,777

**Bank Deposits in Kansas by County  
Fiscal Years 1997 and 1998 (Concluded)**

County	Number of Institutions	Number of Banking Offices	Total Deposits (thousands)	
			June 30, 1997	June 30, 1998
Logan	2	3	63,511	63,000
Lyon	13	19	470,949	488,118
McPherson	12	19	379,284	385,439
Marion	9	14	\$187,865	\$205,791
Marshall	10	13	268,997	284,859
Meade	3	4	81,080	86,004
Miami	6	12	328,468	342,656
Mitchell	7	9	134,095	138,516
Montgomery	10	19	486,825	480,823
Morris	4	6	97,906	97,672
Morton	3	4	70,213	74,829
Nemaha	11	16	272,266	269,801
Neosho	9	15	244,854	251,434
Ness	3	4	61,953	72,166
Norton	5	6	122,089	130,534
Osage	7	11	188,160	184,404
Osborne	5	5	109,801	115,131
Ottawa	4	6	173,756	163,360
Pawnee	3	4	131,031	181,008
Phillips	4	9	158,919	167,689
Pottawatomie	8	8	234,130	249,872
Pratt	4	6	203,292	212,300
Rawlins	4	6	60,777	58,390
Reno	13	27	676,144	701,356
Republic	6	7	126,926	128,950
Rice	6	11	146,119	149,659
Riley	13	21	731,048	791,157
Rooks	5	7	98,696	102,755
Rush	5	5	62,216	74,476
Russell	6	7	139,511	140,847
Saline	12	23	1,082,792	1,236,534
Scott	4	4	112,311	124,173
Sedgwick	34	139	5,238,634	5,449,525
Seward	4	8	261,798	268,884
Shawnee	16	73	2,693,547	2,675,339
Sheridan	3	3	91,527	91,142
Sherman	3	3	156,143	156,971
Smith	4	6	98,472	95,971
Stafford	6	6	112,716	110,151
Stanton	2	2	35,802	38,228
Stevens	3	3	82,901	87,228
Sumner	14	15	318,917	336,818
Thomas	7	8	147,272	153,132
Trego	3	3	62,635	64,716
Wabaunsee	5	6	70,434	72,519
Wallace	1	1	17,060	17,797
Washington	7	9	119,420	121,375
Wichita	2	2	49,668	49,400
Wilson	6	6	151,025	153,407
Woodson	3	4	34,211	34,136
Wyandotte	17	43	1,530,589	1,558,794
<b>Kansas</b>	<b>399</b>	<b>1,328</b>	<b>\$35,818,284</b>	<b>\$37,428,009</b>

Source: Federal Deposit Insurance Corporation, *Data Book, Operating Banks and Branches, June 30, 1997; June 30, 1998.*

**Banking Growth in Kansas  
1945-1997  
(Monetary Data in Thousands of Dollars)**

Year	Number of Banks	Total Assets	Loans and Leases (Net)	Total Deposits
1945	613	\$1,642,000	\$174,000	\$1,566,000
1946	612	1,612,000	251,000	1,530,000
1947	610	1,698,000	338,000	1,608,000
1948	609	1,744,990	470,760	1,647,239
1949	610	1,717,855	502,953	1,611,633
1950	612	1,803,972	535,308	1,687,499
1951	607	1,966,004	565,229	1,840,601
1952	609	2,087,398	679,301	1,951,651
1953	606	2,110,525	646,467	1,966,030
1954	602	2,212,123	729,243	2,054,435
1955	601	2,195,461	722,781	2,028,317
1956	598	2,261,257	746,048	2,081,744
1957	595	2,273,928	767,757	2,078,051
1958	593	2,467,581	904,392	2,255,864
1959	593	2,509,976	928,183	2,280,068
1960	587	2,661,407	1,075,912	2,411,720
1961	590	2,873,393	1,148,875	2,601,961
1962	593	3,070,629	1,287,812	2,767,536
1963	593	3,215,160	1,394,999	2,881,918
1964	594	3,493,000	1,563,000	3,155,842
1965	599	3,740,000	1,755,000	3,367,855
1966	601	4,053,855	1,880,696	3,649,114
1967	601	4,486,900	2,021,878	4,051,243
1968	601	4,888,560	2,222,343	4,410,953
1969	602	5,229,366	2,431,056	4,639,159
1970	600	5,692,539	2,575,941	5,016,716
1971	602	6,504,232	2,869,421	5,613,116
1972	606	7,391,136	3,381,716	6,433,887
1973	611	8,519,989	3,916,984	7,343,979
1974	612	9,225,058	4,298,232	7,964,225
1975	615	10,134,876	4,856,891	8,790,678
1976	615	11,126,867	5,636,771	9,747,739
1977	615	12,476,411	6,414,726	10,803,850
1978	617	13,567,154	7,338,412	11,705,451
1979	617	15,289,420	7,947,708	13,164,468
1980	619	16,597,576	8,072,225	14,077,900
1981	617	18,162,026	8,587,431	15,124,405
1982	620	19,619,042	9,467,983	16,549,403
1983	623	21,045,200	10,573,500	18,035,400
1984	628	22,624,000	11,783,178	19,670,711
1985	632	23,808,660	12,259,863	20,658,406
1986	620	24,564,339	12,277,935	21,516,185
1987	600	24,700,585	12,680,712	21,620,405
1988	595	25,528,931	13,290,361	22,381,143
1989	573	26,705,623	13,803,368	23,395,762
1990	555	29,541,051	14,785,718	25,953,342
1991	528	29,750,483	14,428,032	25,903,893
1992	508	30,141,558	14,441,299	26,015,177
1993	490	30,317,578	14,894,009	25,480,109
1994	458	30,662,439	15,960,163	25,481,228
1995	433	31,427,940	16,592,765	26,570,684
1996	416	28,608,042	15,607,033	24,513,675
1997	403	31,317,299	18,330,480	26,704,303

Note: Data as reported on December 31 of each year for insured commercial banks.

"Number of Banks" refers to banking firms and not to total number of banking offices, many of which are branches.

Source: Federal Deposit Insurance Corporation, Web site: [www2.fdic.gov/hsob/](http://www2.fdic.gov/hsob/)

# 11- State and Local Government

**State General Fund  
Comparative Statement of Revenue  
For Fiscal Years Ended June 30, 1997 and 1998**

Revenue	Amount in Thousands			% of Increase or Decrease
	FY 1997	FY 1998	Increase or Decrease	
<b>Tax Revenues</b>				
Property	\$15,683	\$15,998	\$315	2.01
Income and Inheritance	1,892,874	2,136,849	243,975	12.89
Sales and Compensating Use	1,400,602	1,536,679	136,077	9.72
Cigarette	52,931	52,095	(836)	(1.58)
Cereal Malt Beverage	2,460	2,439	(21)	(0.85)
Liquor Enforcement	27,446	28,549	1,103	4.02
Liquor Gallonage and Private Club	17,731	18,388	657	3.71
Tobacco Products	3,103	3,269	166	5.35
Corporation Franchise	14,293	15,351	1,058	7.40
Wheat	41	36	(5)	(12.20)
Car Companies	900	873	(27)	(3.00)
Insurance Companies	80,413	88,106	7,693	9.57
Bingo Tax	352	319	(33)	(9.38)
Transient Guest Tax	257	287	30	11.67
Severance Tax on Minerals	75,713	62,558	(13,155)	(17.37)
Marijuana and Controlled Substances	323	256	(67)	(20.74)
Other Gross Receipts	25	20	(5)	(20.00)
<b>Total Tax Revenues</b>	<b>\$3,585,147</b>	<b>\$3,962,072</b>	<b>\$376,925</b>	<b>10.51</b>
<b>Non-Tax Revenues</b>				
Agency Earnings:				
Service Charges	8,297	8,820	523	6.30
Licenses, Permits and Registrations	5,411	5,486	75	1.39
Sales of Commodities	554	748	194	35.02
Grain and Pecan Marketing Assessments	59	64	5	8.47
Total Agency Earnings	14,321	15,118	797	5.57
Revenue From the Use of Money & Property				
Interest and Dividends	81,697	85,504	3,807	4.66
Amortization on Securities	(14,125)	(906)	13,219	(93.59)
Total Revenue from Use of Money & Property	67,572	84,598	17,026	25.20
Gifts, Donations and Grants	0	0	0	0.00
Reimbursements and Refunds	1,448	1,729	281	19.41
Other Non-Tax Revenues	22,992	26,739	3,747	16.30
<b>Total Non-Tax Revenues</b>	<b>106,333</b>	<b>128,184</b>	<b>21,851</b>	<b>20.55</b>
<b>Total Revenues</b>	<b>\$3,691,480</b>	<b>\$4,090,256</b>	<b>\$398,776</b>	<b>10.80</b>

Source: Kansas Department of Administration, Division of Accounts and Reports, *Kansas Annual Financial Report 1998 Fiscal Year*.

**State General Fund  
Comparative Statement of Expenditures  
For Fiscal Years Ended June 30, 1997 and 1998**

Expenditures	Amount in Thousands			% of Increase or Decrease
	FY 1997	FY 1998	Increase or Decrease	
<b>Expenditures by Object:</b>				
Salaries and Wages	\$778,133	\$800,034	21,901	2.8
Contractual Services	211,292	213,439	2,147	1.0
Commodities	30,828	32,933	2,105	6.8
Capital Outlay	30,958	37,620	6,662	21.5
<b>Grants, Claims and Shared Revenue:</b>				
By Department on Aging	4,592	7,908	3,316	72.2
Social and Rehabilitation Services	8,167	7,267	(900)	(11.0)
Retirement Contributions for Local				
School District Employees	68,816	75,775	6,959	10.1
Local and Regional Libraries	3,161	3,150	(11)	(0.3)
Aid to Local School Districts	1,658,518	1,828,506	169,988	10.2
Municipal University Operating Grant	7,168	7,455	287	4.0
By Juvenile Justice Authority	0	14,012	14,012	100.0
Juvenile Intake and Assessment	2,835	0	(2,835)	(100.0)
By Department of Corrections	17,886	15,486	(2,400)	(13.4)
By Department of Health and Environment	7,202	7,139	(63)	(0.9)
Mental Health and Retardation	48,680	55,745	7,065	14.5
Other Grants to Local Units	5,415	4,352	(1,063)	(19.6)
Total Aid for Local Units	1,832,440	2,026,795	194,355	10.6
Direct Social Welfare Assistance	422,519	438,413	15,894	3.8
Homestead Property Tax Relief	5,645	13,592	7,947	140.8
Other State Grants and Claims	15,281	16,290	1,009	6.6
Total Grants, Claims & Shared Rev.	2,275,885	2,495,090	219,205	9.6
<b>Total Expenditures</b>	<b>\$3,327,096</b>	<b>\$3,579,116</b>	<b>252,020</b>	<b>7.6</b>
<b>Other Financing Uses:</b>				
Local Ad Valorem Tax Reduction Fund	46,949	47,771	822	1.8
State Fair Capital Improvements Fund	197	113	(84)	(42.6)
County and City Revenue Sharing Fund	35,095	35,709	614	1.7
State Water Plan Fund	6,000	6,000	0	0.0
Special County and City Highway Fund	10,553	10,737	184	1.7
State Highway Fund	84,363	85,839	1,476	1.7
School District Capital Improvements Fund	16,559	18,980	2,421	14.6
Transfer and Non-Expense Items	17,640	81,138	63,498	360.0
Total Other Financing Uses	217,356	286,287	68,931	31.7
<b>Total Expenditures and Other Financing Uses</b>	<b>\$3,544,452</b>	<b>\$3,865,403</b>	<b>320,951</b>	<b>9.1</b>
<b>Expenditures by Function:</b>				
General Government	166,019	167,004	985	0.6
Human Resources	664,706	682,949	18,243	2.7
Education	2,232,099	2,438,899	206,800	9.3
Public Safety	228,245	263,990	35,745	15.7
Agriculture and Natural Resources	36,027	26,274	(9,753)	(27.1)
<b>Total Expenditures</b>	<b>\$3,327,096</b>	<b>\$3,579,116</b>	<b>252,020</b>	<b>7.6</b>

Source: Kansas Department of Administration, Division of Accounts and Reports, *Kansas Annual Financial Report, 1998 Fiscal Year*.

**Revenue and Expenditure of Local Government in Kansas  
1994-1995 and 1995-1996**

<b>Revenue</b>		
Source	Amount (thousands) 1994-1995	Amount (thousands) 1995-1996
General revenue	\$6,056,379	\$6,294,383
Intergovernmental revenue	2,162,076	2,226,242
From federal government	96,747	102,117
From state governments	2,065,329	2,124,125
General revenue from own sources	3,894,303	4,068,141
Taxes	2,311,837	2,394,044
Property	1,895,408	1,946,224
Sales and gross receipts	368,317	394,263
General	266,261	289,175
Selective	102,056	105,088
Public utilities	91,329	93,402
Other	10,717	11,686
Motor vehicle license	2,260	1,966
Other taxes	45,851	51,591
Current charges	956,877	1,042,451
Miscellaneous general revenue	625,589	631,646
Utility revenue	786,989	805,274
Insurance trust revenue	29,510	70,238
<b>Total revenue</b>	<b>\$6,872,878</b>	<b>\$7,169,895</b>

<b>Expenditure</b>		
Function	Amount (thousands) 1994-1995	Amount (thousands) 1995-1996
Intergovernmental expenditure	\$1,314	\$44,795
Direct expenditure by function	6,762,035	7,200,659
Direct general expenditure	5,967,055	6,408,797
Education services	2,871,436	3,154,836
Libraries	40,724	40,164
Welfare	494,297	537,402
Transportation	527,543	513,765
Public safety	488,989	518,425
Environment and housing	414,744	472,940
Governmental administration	380,918	381,113
Interest on general debt	396,293	385,611
Other general expenditure	352,111	404,541
Utilities	767,683	762,263
Employee retirement	27,297	29,599
<b>Total expenditure</b>	<b>\$6,763,349</b>	<b>\$7,245,454</b>

Source: U.S. Bureau of the Census, Web site: [www.census.gov/govs/estimate/96stlks.txt](http://www.census.gov/govs/estimate/96stlks.txt)

Revenue and Expenditure of State Government in Kansas  
1996 and 1997

Item	1996			1997		
	Amount (in thousands)	Percent Distribution	Per Capita	Amount (in thousands)	Percent Distribution	Per Capita
Population (thousands)	2,572	--	--	2,595	--	--
<b>Total Revenue</b>	\$7,864,247	100.0	\$3,057.64	\$7,949,762	100.0	\$3,063.49
General revenue	6,891,680	87.6	2,679.50	7,264,375	91.4	2,799.37
Intergovernmental revenue	1,694,054	21.5	658.65	1,839,813	23.1	708.98
Taxes	3,978,761	50.6	1,546.95	4,229,721	53.2	1,629.95
General sales	1,401,023	17.8	544.72	1,475,825	18.6	568.72
Selective sales	529,877	6.7	206.02	531,227	6.7	204.71
License taxes	203,098	2.6	78.97	211,755	2.7	81.60
Individual income	1,377,253	17.5	535.48	1,512,816	19.0	582.97
Corporation net income	254,873	3.2	99.10	291,080	3.7	112.17
Other taxes	212,637	2.7	82.67	207,018	2.6	79.78
Current charges	728,739	9.3	283.34	754,594	9.5	290.79
Miscellaneous general revenue	490,126	6.2	190.56	440,247	5.5	169.65
Utility revenue	--	--	--	--	--	--
Liquor stores revenue	--	--	--	--	--	--
Insurance trust revenue	972,567	12.4	378.14	685,387	8.6	264.12
<b>Total Expenditure</b>	7,275,754	100.0	2,828.83	7,496,081	100.0	2,888.66
Intergovernmental expenditure	2,262,900	31.1	879.82	2,325,562	31.0	896.17
Direct expenditure	5,012,854	68.9	1,949.01	5,170,519	69.0	1,992.49
Current operation	3,313,333	45.5	1,288.23	3,526,523	47.0	1,358.97
Capital outlay	838,590	11.5	326.05	793,521	10.6	305.79
Insurance benefits and repayments	595,943	8.2	231.70	621,381	8.3	239.45
Assistance and subsidies	193,092	2.7	75.07	157,644	2.1	60.75
Interest on debt	71,896	1.0	27.95	71,450	1.0	27.53
Exhibit: Salaries and wages	1,396,107	19.2	542.81	1,383,492	18.5	533.14
<b>Total Expenditure</b>	7,275,754	100.0	2,828.83	7,496,081	100.0	2,888.66
General expenditure	6,679,811	91.8	2,597.13	6,874,700	91.7	2,649.21
Intergovernmental expenditure	2,262,900	31.1	879.82	2,325,562	31.0	896.17
Direct expenditure	4,416,911	60.7	1,717.31	4,549,138	60.7	1,753.04



**Revenue and Expenditure of State Government in Kansas  
1996 and 1997 (Concluded)**

Item	1996			1997		
	Amount (in thousands)	Percent Distribution	Per Capita	Amount (in thousands)	Percent Distribution	Per Capita
General expenditure, by function:						
Education	\$2,960,968	40.7	\$1,151.23	\$3,037,234	40.5	\$1,170.42
Public welfare	1,101,686	15.1	428.34	1,124,166	15.0	433.20
Hospitals	321,986	4.4	125.19	303,263	4.1	116.86
Health	242,856	3.3	94.42	301,760	4.0	116.29
Highways	995,807	13.7	387.17	1,013,022	13.5	390.37
Police protection	40,085	0.6	15.59	41,166	0.6	15.86
Correction	195,443	2.7	75.99	206,167	2.8	79.45
Natural resources	159,063	2.2	61.84	165,039	2.2	63.60
Parks and recreation	5,367	0.1	2.09	5,856	0.1	2.26
Governmental administration	239,657	3.3	93.18	253,821	3.4	97.81
Interest on general debt	71,896	1.0	27.95	71,450	1.0	27.53
Other and unallocable	344,997	4.7	134.14	351,756	4.7	135.55
Utility expenditure	--	-	--	--	-	--
Liquor stores expenditure	--	-	--	--	-	--
Insurance trust expenditure	595,943	8.2	231.70	621,381	8.3	239.45
Debt at end of fiscal year	1,161,470	100.0	451.58	1,211,295	100.0	466.78
Cash and Security Holdings	7,556,640	100.0	2,938.04	8,825,615	100.0	3,401.01

Source: U.S. Bureau of the Census, *State Government Finances, 1996, 1997* (www.census.gov/govs/state/97stks.txt), August, 1998.

**Public Employment Data, Kansas State Government  
March 1997**

Function	Full-Time Equivalent Employees	March Total Payroll	Full-Time Equivalent Employees Per 10,000 Population
Financial Administration	2,254	\$4,696,036	8.7
Central Administration	533	1,185,209	2.1
Judicial and Legal	2,044	5,351,786	7.9
Police Total	976	2,641,363	3.8
with Power of Arrest	614	1,875,082	2.4
other	362	766,281	1.4
Corrections	3,504	9,147,179	13.5
Streets & Highways	3,780	9,401,341	14.6
Public Welfare	1,705	3,965,997	6.6
Health	901	2,626,948	3.5
Hospitals	5,646	13,670,603	21.8
Social Insurance Administration	109	242,321	0.4
Parks and Recreation	496	1,018,422	1.9
Natural Resources	1,580	4,398,264	6.1
Higher Education Total	17,834	46,845,219	68.7
Instructional	4,823	20,647,475	18.6
Other	13,011	26,197,744	50.1
Other Education	709	1,693,812	2.7
Other and Unallocable	2,403	6,305,715	9.3
<b>Total</b>	<b>44,474</b>	<b>\$113,190,215</b>	<b>171.4</b>

Source: U.S. Bureau of Census Web site: [www.census.gov/govs/apes/97stks.txt](http://www.census.gov/govs/apes/97stks.txt) Due to a change in the reference period, from October to March, the October 1996 Survey was not conducted.

**Public Employment Data, Kansas State Government  
October 1995**

Function	Full-Time Equivalent Employees	October Total Payroll	Full-Time Equivalent Employees Per 10,000 Population
Financial Administration	2,422	\$4,742,968	9.3
Other Government Administration	306	871,592	1.2
Judicial and Legal	1,912	4,664,925	7.4
Police Protection-Officers	608	1,858,702	2.3
Police Protection-Other	354	720,533	1.4
Correction	3,589	7,994,779	13.8
Highways	3,795	9,093,816	14.6
Public Welfare	1,704	4,350,286	6.6
Health	948	2,971,611	3.7
Hospitals	6,635	14,063,666	25.6
Social Insurance Administration	109	242,321	0.4
Parks and Recreation	543	1,123,937	2.1
Natural Resources	1,829	4,992,094	7.0
Higher Education-Instructional	4,997	19,590,018	19.3
Higher Education-Other	15,257	24,260,314	58.8
Other Education	721	1,783,773	2.8
Other and Unallocable	2,203	5,321,580	8.5
<b>Total</b>	<b>47,932</b>	<b>\$108,646,915</b>	<b>184.7</b>

Source: U.S. Bureau of the Census Web site: [www.census.gov](http://www.census.gov)

**Public Employment Data, Kansas Local Government  
March 1997\***

Function	Total Employees (Full-time & Part-time)	Full-Time Equivalent Employment	Payroll March
Financial Administration	4,054	2,941	\$6,173,825
Central Administration	6,353	2,499	5,926,760
Judicial & Legal	1,852	1,303	3,340,043
Police Protection	7,539	6,914	18,174,954
with Power of Arrest	5,280	5,037	14,313,050
Other	2,259	1,877	3,861,904
Fire Protection	4,707	2,524	7,588,689
Firefighters	4,564	2,416	7,330,791
Fire Other	143	108	257,898
Corrections	1,963	1,842	4,274,130
Streets & Highways	5,570	5,111	10,310,901
Airports	218	211	508,471
Water Transportation	10	10	28,377
Public Welfare	869	755	1,399,135
Health	4,112	3,106	6,876,308
Hospitals	7,019	6,153	13,077,214
Solid Waste Management	1,000	913	1,740,633
Sewage Disposal	1,220	1,114	2,720,537
Parks & Recreation	2,988	1,887	3,752,664
Housing & Community Development	917	677	1,350,053
Natural Resources	509	362	639,577
Water Supply	2,308	1,897	4,841,804
Electric Power	1,283	1,273	3,314,220
Gas Supply	47	47	114,726
Transit	228	215	426,992
Elementary & Secondary Total	79,449	67,096	148,253,700
Instructional	53,808	47,234	116,430,276
Other	25,641	19,862	31,823,424
Higher Education Total	10,496	5,938	14,026,541
Instructional	4,778	2,301	7,001,116
Other	5,718	3,637	7,025,425
Libraries	1,075	796	1,472,167
Other & Unallocable	4,924	2,718	5,366,999
<b>Total</b>	<b>150,710</b>	<b>118,302</b>	<b>\$265,699,420</b>

\* Due to a change in the reference period, from October to March, the October 1996

Annual Survey of Government Employment and Payroll was not conducted.

Source: U.S. Bureau of the Census, Web site: [www.census.gov/govs/www/apes97loc.html](http://www.census.gov/govs/www/apes97loc.html)

**Summary of Bonds, Temporary Notes, and No-Fund Warrants of Kansas Municipalities  
As Reported by County Clerks and the State of Kansas as of June 30, 1998**

County	General and Road	Cities and Townships	School Dist. & Jr. Colleges	Other Districts	Revenue Bonds	Warrants and Notes	Industrial Revenue	Total
Allen	--	1,117,306	11,805,000	--	2,550,350	206,600	3,332,818	19,012,074
Anderson	--	1,241,100	5,720,000	--	5,741,300	425,000	403,000	13,530,400
Atchison	1,825,974	3,282,000	10,685,000	12,800	4,555,000	1,000,000	10,310,000	31,670,774
Barber	--	846,000	--	--	18,000	105,936	--	969,936
Barton	--	3,316,600	23,030,000	--	180,000	135,000	--	26,661,600
Bourbon	--	3,958,323	6,720,000	--	98,000	82,904	8,575,000	19,434,227
Brown	195,000	2,218,800	12,765,000	--	1,555,000	784,625	--	17,518,425
Butler	1,821,000	23,944,083	26,274,716	455,000	8,520,000	11,409,294	14,187,000	86,611,093
Chase	--	819,691	2,133,017	--	--	67,500	--	3,020,208
Chautauqua	--	335,000	--	--	822,715	--	--	1,157,715
Cherokee	65,000	1,247,475	1,790,000	--	--	--	--	3,102,475
Cheyenne	--	44,000	--	--	--	--	--	44,000
Clark	--	--	--	480,000	13,000	--	--	493,000
Clay	3,665,000	1,982,158	1,460,000	--	--	61,666	--	7,168,824
Cloud	465,000	1,750,000	5,015,000	--	444,000	90,615	--	7,764,615
Coffey	7,240,000	1,148,000	--	629,842	3,392,325	--	--	12,410,167
Comanche	--	528,000	--	--	--	--	--	528,000
Cowley	--	13,237,750	21,130,000	4,000	7,891,200	831,762	14,598,379	57,693,091
Crawford	4,615,000	14,099,022	5,030,000	--	10,867,377	209,094	1,835,000	36,655,493
Decatur	1,611,559	385,000	--	--	65,000	2,324	--	2,063,883
Dickinson	43,070	5,964,200	43,884,935	1,255,000	1,353,081	2,930,187	--	55,430,473
Doniphan	80,000	563,000	2,576,000	--	--	--	--	3,219,000
Douglas	9,910,000	52,552,086	76,945,000	673,944	19,113,300	18,887,173	67,975,000	246,056,503
Edwards	--	1,201,355	--	--	--	--	--	1,201,355
Elk	--	797,000	--	--	36,300	--	--	833,300
Ellis	--	13,303,050	6,770,000	282,688	5,870,923	3,085,507	--	29,312,168
Ellsworth	3,515,000	1,508,000	9,510,000	--	990,000	1,649,000	955,000	18,127,000
Finney	13,730,000	16,560,000	18,280,000	95,025	2,605,000	1,848,000	18,212,000	71,330,025
Ford	4,793,091	25,069,004	18,081,622	630,000	--	--	32,015,000	80,588,717
Franklin	7,530,000	2,925,725	15,615,000	--	5,708,916	3,663,198	--	35,442,839
Geary	4,850,153	12,035,000	--	--	17,052,840	--	18,935,000	52,872,993
Gove	2,650,000	385,000	870,000	--	--	--	--	3,905,000
Graham	1,905,000	735,000	--	--	152,000	118,689	--	2,910,689
Grant	350,000	1,050,750	--	--	--	1,522,670	--	2,923,420
Gray	--	1,016,430	5,420,000	--	27,000	--	--	6,463,430
Greeley	390,000	--	1,405,000	--	187,200	--	--	1,982,200
Greenwood	415,000	3,594,781	310,000	45,000	20,000	--	--	4,384,781
Hamilton	690,000	--	--	--	1,315,000	525,000	--	2,530,000
Harper	--	1,869,000	--	35,262	3,345,000	154,585	3,455,000	8,858,847
Harvey	48,387,000	--	--	--	4,015,000	6,903,157	58,842,352	118,147,509

**Summary of Bonds, Temporary Notes, and No-Fund Warrants of Kansas Municipalities  
As Reported by County Clerks and the State of Kansas as of June 30, 1998  
(Continued)**

County	General and Road	Cities and Townships	School Dist. & Jr. Colleges	Other Districts	Revenue Bonds	Warrants and Notes	Industrial Revenue	Total
Haskell	--	680,000	--	3,650,000	--	--	--	4,330,000
Hodgeman	--	85,000	170,000	--	--	--	--	255,000
Jackson	4,350,000	2,682,288	4,530,000	--	3,672,535	5,600	2,965,000	18,205,423
Jefferson	760,000	165,000	13,295,000	--	1,875,000	2,022,013	--	18,117,013
Jewell	--	--	--	--	25,000	102,929	--	127,929
Johnson	144,530,000	256,574,000	641,341,490	7,391,000	217,330,000	65,107,000	624,879,435	1,957,152,925
Kearny	--	1,824,700	10,315,000	--	1,650,000	--	--	13,789,700
Kingman	--	1,964,500	4,211,508	--	6,005,000	122,000	--	12,303,008
Kiowa	--	948,000	--	--	--	--	--	948,000
Labette	--	1,473,304	3,190,000	--	403,381	763,760	2,690,000	8,520,445
Lane	265,000	9,000	1,205,000	--	--	--	--	1,479,000
Leavenworth	21,965,000	18,733,215	55,890,000	--	5,222,138	1,775,000	--	103,585,353
Lincoln	145,000	--	3,850,000	--	65,000	200,146	--	4,260,146
Linn	--	1,074,400	11,390,000	--	--	--	--	12,464,400
Logan	--	292,000	--	--	46,000	--	--	338,000
Lyon	2,470,000	16,069,000	14,805,000	--	17,780,015	15,000	28,678,349	79,817,364
McPherson	3,575,000	13,962,348	35,964,000	--	51,449,855	1,215,000	103,461,050	209,627,253
Marion	273,000	10,221,700	9,039,690	261,964	889,400	48,472	325,000	21,059,226
Marshall	333,000	2,022,561	3,725,000	--	--	21,000	2,405,000	8,506,561
Meade	--	990,000	--	--	--	--	--	990,000
Miami	2,475,000	10,491,000	30,475,000	55,000	7,933,000	528,640	172,000	52,129,640
Mitchell	165,000	2,682,997	--	--	--	--	5,275,562	8,123,559
Montgomery	--	5,106,910	5,540,000	194,750	8,634,500	--	371,816,523	391,292,683
Morris	2,130,000	220,000	--	--	15,000	7,000	--	2,372,000
Morton	--	829,000	3,400,000	--	540,000	--	--	4,769,000
Nemaha	--	6,190,352	3,470,000	5,247	3,693,425	90,000	--	13,449,024
Neosho	--	2,846,525	5,105,000	--	14,830,919	579,400	3,240,000	26,601,844
Ness	--	993,000	1,235,000	--	--	75,863	--	2,303,863
Norton	742,247	200,585	--	--	980,207	643,402	--	2,566,441
Osage	2,598,500	2,286,742	7,160,000	220,000	1,706,000	470,289	--	14,441,531
Osborne	--	170,000	--	120,000	1,055,000	--	--	1,345,000
Ottawa	180,000	410,000	3,595,000	--	270,000	--	--	4,455,000
Pawnee	--	400,000	5,480,000	--	690,000	--	263,500	6,833,500
Phillips	1,900,000	2,067,000	2,025,000	--	505,000	201,007	46,000	6,744,007
Pottawatomie	1,261,215	991,918	12,560,000	4,000,000	3,182,175	695,000	65,250,000	87,940,308

**Summary of Bonds, Temporary Notes, and No-Fund Warrants of Kansas Municipalities  
As Reported by County Clerks and the State of Kansas as of June 30, 1998  
(Concluded)**

County	General and Road	Cities and Townships	School Dist. & Jr. Colleges	Other Districts	Revenue Bonds	Warrants and Notes	Industrial Revenue	Total
Pratt	1,025,000	1,135,000	2,670,000	--	9,180,000	380,000	--	14,390,000
Rawlins	180,000	275,000	--	59,002	1,080,000	--	--	1,594,002
Reno	1,913,509	23,073,170	39,020,000	--	6,240,000	5,131,600	38,823,101	114,201,380
Republic	865,500	193,000	--	--	3,401,000	--	--	4,459,500
Rice	1,040,000	685,500	2,305,000	555,000	--	--	13,500,000	18,085,500
Riley	14,155,000	35,825,000	30,095,000	--	12,730,200	13,179,740	--	105,984,940
Rooks	--	1,093,000	550,000	895,000	--	--	500,000	3,038,000
Rush	--	984,776	--	--	70,000	15,600	--	1,070,376
Russell	191,000	1,936,000	--	--	1,328,000	--	1,080,000	4,535,000
Saline	1,490,000	13,586,000	2,950,000	--	33,875,000	4,855,000	37,144,667	93,900,667
Scott	475,000	4,942,057	2,013,678	--	--	--	--	7,430,735
Sedgwick	102,345,000	304,187,685	116,335,118	53,138,000	164,947,214	60,514,000	3,495,104,890	4,296,571,907
Seward	13,025,000	21,355,000	37,281,000	--	8,516,000	390,000	--	80,567,000
Shawnee	60,962,000	105,097,673	86,276,054	24,890,000	43,635,000	18,036,000	202,021,000	540,917,727
Sheridan	1,420,000	393,500	--	--	--	--	--	1,813,500
Sherman	315,000	1,715,000	--	--	--	--	--	2,030,000
Smith	206,750	1,101,433	--	--	74,000	--	--	1,382,183
Stafford	--	1,474,000	4,874,000	--	--	--	--	6,348,000
Stanton	2,300,000	398,000	--	--	--	270,093	--	2,968,093
Stevens	1,744,263	1,398,430	--	--	--	317,700	--	3,460,393
Sumner	4,050,000	3,247,824	16,505,000	70,000	22,767,000	662,150	789,170	48,091,144
Thomas	103,000	2,000,000	6,415,000	--	3,835,000	421,389	7,740,000	20,514,389
Trego	1,795,000	140,000	--	--	198,000	--	--	2,133,000
Wabaunsee	2,235,000	--	--	--	1,133,500	331,672	260,000	3,960,172
Wallace	220,000	65,000	2,815,000	--	--	--	--	3,100,000
Washington	1,645,000	931,725	--	100,000	--	--	--	2,676,725
Wichita	--	--	--	--	715,000	70,000	--	785,000
Wilson	40,000	1,202,488	2,100,000	--	2,691,852	3,088	4,625,000	10,662,428
Woodson	--	735,000	--	--	76,000	--	--	811,000
Wyandotte	35,130,000	112,645,437	26,665,000	2,230,000	245,289,945	14,975,000	1,242,847,996	1,679,783,378
State Schools								230,878,866
Dept. of Trans.								859,765,000
Ks. Turnpike Auth.								186,355,000
Dev. Finance Auth.								420,881,625
Rural Water Fin. Auth.								24,852,000
<b>Total</b>	<b>559,730,831</b>	<b>1,224,103,432</b>	<b>1,605,061,828</b>	<b>102,433,524</b>	<b>1,020,736,088</b>	<b>250,941,039</b>	<b>6,509,533,792</b>	<b>12,995,273,025</b>

Source: Compiled by the Office of the State Treasurer

**Kansas State Government Tax Collections, 1997 and 1998**

Description	1997		1998	
	Thousands of Dollars	Per Capita	Thousands of Dollars	Per Capita
Total Property Taxes	\$43,804	\$16.88	\$46,080	\$17.53
Total Sales and Gross Receipts Taxes	2,007,052	773.43	2,176,496	827.86
General Sales Taxes	1,475,825	568.72	1,619,246	615.90
Total Selective Sales Taxes	531,227	204.71	557,250	211.96
Alcoholic Beverages	63,025	24.29	66,180	25.17
Amusements	1,055	0.41	958	0.36
Insurance Premiums	89,604	34.53	95,616	36.37
Motor Fuels	302,657	116.63	318,885	121.29
Pari-mutuels	4,090	1.58	4,032	1.53
Public Utilities	900	0.35	873	0.33
Tobacco Products	56,034	21.59	55,364	21.06
Other Selective Sales	13,862	5.34	15,342	5.84
Total License Taxes	211,755	81.60	213,835	81.33
Alcoholic Beverage License	2,074	0.80	2,121	0.81
Amusement License	170	0.07	205	0.08
Corporation License	21,303	8.21	23,702	9.02
Hunting and Fishing License	12,338	4.75	13,858	5.27
Motor Vehicle License	128,781	49.63	126,880	48.26
Motor Vehicle Operators License	9,416	3.63	10,560	4.02
Public Utility License	3,360	1.29	3,598	1.37
Occupation and Business Licenses, NEC	32,258	12.43	30,707	11.68
Other License	2,055	0.79	2,204	0.84
Total Other Taxes	1,967,110	758.04	2,211,510	841.18
Individual Income	1,512,816	582.97	1,743,983	663.35
Corporation Net Income	291,080	112.17	305,914	116.36
Death and Gift	76,029	29.30	88,651	33.72
Documentary and Stock Transfer	0	0.00	0	0.00
Severance	87,165	33.60	72,962	27.75
All Other, NEC	0	0.00	0	0.00
<b>Total Taxes</b>	<b>\$4,229,721.00</b>	<b>\$1,629.95</b>	<b>\$4,647,921.00</b>	<b>\$1,767.90</b>

Source: U.S. Bureau of the Census Web Site: [www.census.gov/www/sttax98.html](http://www.census.gov/www/sttax98.html), April 13, 1999

**Sales Tax Collectors by Kansas Counties for Fiscal Year Ending June 30\***  
**1991-1998**  
**(In Dollars)**

County	1991	1992	1993	1994**	1995**	1996**	1997**	1998**
Allen	3,027,491	3,103,215	3,956,293	3,554,835	3,884,703	4,251,239	4,278,145	4,409,702
Anderson	1,101,613	1,017,789	1,216,919	1,341,023	1,499,814	1,489,341	1,631,042	1,685,711
Atchison	3,073,425	3,158,005	4,167,260	3,724,322	3,817,039	3,870,783	4,112,059	4,150,037
Barber	1,121,378	1,049,405	1,281,378	1,212,166	1,255,378	1,251,546	1,380,190	1,440,664
Barton	10,898,987	10,824,279	12,996,754	12,570,651	13,017,608	13,232,727	13,719,734	14,034,004
Bourbon	3,031,126	3,166,980	4,006,863	3,313,818	3,785,421	3,907,758	4,166,294	4,212,051
Brown	1,904,656	1,997,089	2,334,528	2,205,039	2,380,146	2,324,141	2,494,279	2,582,521
Butler	9,349,040	9,818,455	13,264,644	12,523,977	13,195,178	13,944,189	15,060,141	16,243,002
Chase	329,737	330,196	409,450	303,699	352,972	374,433	459,421	491,947
Chautauqua	445,347	442,905	600,693	482,580	485,744	500,398	596,253	484,742
Cherokee	2,498,790	2,547,680	3,115,768	2,940,316	3,177,089	3,344,359	3,505,048	3,547,538
Cheyenne	571,334	589,486	707,679	694,984	667,249	684,788	699,050	679,593
Clark	279,699	289,115	390,807	304,704	314,243	341,681	350,118	349,434
Clay	1,609,234	1,694,947	2,061,462	2,047,354	2,116,141	2,148,925	2,305,953	2,265,789
Cloud	2,589,625	2,760,650	3,572,491	3,261,952	3,508,236	3,624,825	3,815,895	3,818,677
Coffey	1,303,459	1,366,232	1,772,980	1,747,379	1,909,503	1,997,495	2,064,792	2,183,477
Comanche	332,047	313,680	422,076	373,218	384,943	368,494	418,083	413,102
Cowley	7,979,685	8,202,017	10,213,779	9,279,921	9,627,026	10,878,452	10,715,967	10,844,918
Crawford	8,135,629	8,621,353	11,713,512	11,595,984	12,224,168	12,615,695	12,853,681	12,946,123
Decatur	623,877	615,649	757,659	680,601	708,577	636,306	612,034	633,227
Dickinson	3,505,475	3,663,440	4,696,463	4,398,414	4,684,104	5,081,258	5,305,890	5,504,597
Doniphan	1,178,341	1,587,892	1,564,349	906,530	1,183,714	1,144,762	1,202,806	1,166,526
Douglas	23,163,555	23,892,549	30,291,172	29,208,574	32,331,381	34,199,839	37,067,600	37,861,576
Edwards	448,374	445,598	591,101	488,416	559,415	498,723	469,065	501,179
Elk	345,358	317,709	407,887	328,795	360,985	403,023	411,041	405,434
Ellis	10,164,185	10,275,740	12,994,455	12,516,241	13,564,898	13,756,222	14,847,133	15,232,531
Ellsworth	1,027,315	1,083,065	1,433,571	1,246,159	1,343,731	1,284,381	1,357,980	1,290,775
Finney	11,399,565	11,733,894	14,667,595	15,130,058	16,236,385	17,239,101	17,390,640	17,955,595
Ford	9,613,631	9,662,259	11,826,830	11,905,018	13,092,321	13,575,449	14,318,155	14,971,432
Franklin	4,657,998	4,820,889	6,052,045	5,302,463	6,053,926	7,559,255	8,044,993	8,173,967
Geary	6,060,649	6,739,920	7,930,619	8,030,383	8,082,869	7,915,473	7,747,860	8,029,261
Gove	633,235	669,429	834,443	777,670	842,875	841,345	911,371	919,322
Graham	823,087	794,406	904,533	857,961	814,389	871,773	980,640	893,268
Grant	2,177,347	2,260,928	2,953,378	3,175,389	3,469,132	3,604,510	3,748,842	4,445,893
Gray	661,888	672,909	867,150	896,595	892,135	1,016,798	1,077,315	1,059,191
Greeley	265,866	263,470	352,241	284,689	325,089	318,716	299,024	280,894
Greenwood	1,249,129	1,154,145	1,470,956	1,171,314	1,303,275	1,362,986	1,462,156	1,445,844



**Sales Tax Collectors by Kansas Counties for Fiscal Year Ending June 30\***  
**1991-1998 (Continued)**  
**(In Dollars)**

County	1991	1992	1993	1994**	1995**	1996**	1997**	1998**
Hamilton	371,442	382,396	489,272	845,690	511,602	487,306	509,921	546,049
Harper	1,410,280	1,441,295	1,834,560	1,663,983	1,839,308	1,879,141	1,987,153	2,040,659
Harvey	6,595,392	6,632,762	8,955,198	8,293,044	8,918,272	9,673,095	10,924,372	11,167,548
Haskell	393,001	478,090	674,532	496,873	556,599	622,598	621,704	583,488
Hodgeman	210,541	195,895	292,503	244,426	309,561	323,762	360,853	382,458
Jackson	1,801,857	1,866,263	2,284,436	2,345,857	2,581,393	2,763,016	2,930,190	3,062,473
Jefferson	1,335,237	1,366,256	1,681,407	1,507,058	1,625,586	1,789,816	1,914,164	1,871,815
Jewell	427,522	418,585	491,300	434,680	446,543	481,939	452,126	449,024
Johnson	140,636,196	151,083,486	199,378,506	196,593,748	219,118,854	227,404,531	248,697,110	269,586,244
Kearny	313,925	434,488	504,775	267,562	270,347	370,042	361,989	385,029
Kingman	1,270,177	1,274,367	1,633,168	1,454,302	1,484,946	1,540,415	1,675,190	1,692,013
Kiowa	647,045	630,698	772,560	798,228	721,194	757,832	725,095	713,986
Labette	4,637,973	4,722,834	5,950,832	5,659,523	5,861,830	6,209,323	6,454,958	6,574,988
Lane	398,911	369,742	441,714	399,400	385,118	400,620	379,733	372,077
Leavenworth	8,854,960	9,700,833	12,553,439	12,756,983	13,120,645	12,508,941	13,630,566	13,915,551
Lincoln	480,662	504,333	660,990	564,361	597,938	626,642	646,679	525,450
Linn	888,762	855,122	1,109,516	781,728	940,367	1,028,857	1,295,933	1,459,406
Logan	828,423	839,788	1,047,750	993,515	970,656	973,265	946,599	1,031,253
Lyon	9,511,507	9,509,266	11,942,535	11,785,592	12,367,564	12,987,779	13,463,927	14,034,583
McPherson	6,677,577	6,822,974	9,095,184	8,888,730	9,242,294	9,867,961	10,523,755	10,238,874
Marion	1,963,755	1,971,244	2,466,469	2,299,353	2,503,078	2,538,176	2,782,354	2,879,999
Marshall	2,401,213	2,477,387	3,123,244	2,810,541	3,059,027	3,215,200	3,396,925	3,384,152
Meade	567,170	579,395	730,779	669,967	666,095	665,927	708,933	700,131
Miami	3,843,431	3,818,649	5,007,226	4,797,725	5,238,137	5,321,121	5,702,775	6,014,872
Mitchell	1,747,514	1,854,660	2,369,571	2,205,500	2,273,350	2,339,247	2,526,090	2,577,845
Montgomery	9,431,617	9,499,866	11,839,271	11,467,600	11,869,145	12,138,993	12,270,874	12,981,767
Morris	1,049,737	1,070,598	1,353,690	1,293,806	1,288,528	1,345,137	1,381,186	1,428,478
Morton	689,088	748,775	900,097	814,373	830,268	905,677	971,167	1,029,359
Nemaha	1,954,697	1,999,410	2,546,211	2,406,894	2,593,682	2,727,237	2,841,299	2,938,624
Neosho	4,393,967	4,283,098	5,544,050	5,381,155	5,611,894	5,892,876	6,577,870	6,694,369
Ness	1,119,849	1,070,059	1,094,763	1,052,917	1,092,474	1,172,287	1,265,612	1,238,450
Norton	1,187,352	1,249,041	1,549,581	1,366,803	1,593,414	1,664,435	1,764,990	1,662,654
Osage	1,865,214	1,930,965	2,360,648	2,253,976	2,505,094	2,540,080	2,660,310	2,688,794
Osborne	862,648	905,669	1,157,511	1,151,927	1,237,814	1,122,015	1,164,300	1,141,891
Ottawa	526,379	544,811	709,135	605,035	707,449	765,800	777,764	742,783
Pawnee	1,298,509	1,335,755	1,716,852	1,550,099	1,558,430	1,511,607	1,697,098	1,712,230
Phillips	1,227,788	1,249,327	1,668,190	1,505,509	1,618,448	1,565,693	1,653,240	1,692,365

**Sales Tax Collectons by Kansas Counties for Fiscal Year Ending June 30\***  
**1991-1998 (Concluded)**  
**(In Dollars)**

County	1991	1992	1993	1994**	1995**	1996**	1997**	1998**
Pottawatomie	5,844,964	6,449,635	7,544,006	8,405,321	8,961,863	8,909,516	9,214,051	10,346,875
Pratt	3,124,108	3,224,874	3,935,992	4,033,019	4,040,597	4,091,204	4,330,851	4,488,745
Rawlins	408,216	430,656	578,859	472,601	510,005	513,102	520,483	500,063
Reno	19,125,987	19,384,280	24,525,929	24,034,445	26,439,450	27,023,762	28,395,100	29,701,304
Republic	1,034,833	1,023,985	1,337,278	1,213,535	1,278,091	1,299,980	1,340,621	1,263,806
Rice	1,607,798	1,597,666	1,975,330	1,763,756	1,883,277	1,789,148	1,976,163	2,033,855
Riley	11,739,886	12,507,033	15,628,717	15,075,524	16,077,572	16,174,466	16,120,556	16,339,796
Rooks	1,394,132	1,287,116	1,673,304	1,418,388	1,504,947	1,521,404	1,587,745	1,532,987
Rush	412,915	426,851	594,873	507,912	501,155	471,143	482,166	470,689
Russell	1,893,475	1,874,752	2,185,199	1,905,639	2,112,695	2,362,577	2,360,954	2,315,898
Saline	19,166,239	19,833,610	25,031,145	25,802,538	28,218,081	28,118,610	29,682,754	31,462,549
Scott	1,367,754	1,308,229	1,759,245	1,870,072	1,683,949	1,786,482	1,918,735	1,958,923
Sedgewick	151,665,708	161,705,948	214,192,348	197,889,695	205,977,958	212,062,264	227,948,579	241,115,267
Seward	8,155,464	8,150,960	10,306,226	11,948,585	12,666,569	12,572,576	12,529,670	12,453,750
Shawnee	55,144,691	58,466,052	73,858,220	71,436,805	76,539,641	78,092,546	80,320,546	84,131,690
Sheridan	552,299	528,311	671,764	592,075	706,036	597,571	729,758	706,468
Sherman	1,869,423	1,864,712	2,419,995	2,313,795	2,439,421	2,519,240	2,652,565	3,312,106
Smith	935,838	904,954	1,123,493	1,042,334	1,065,997	1,081,755	1,122,310	1,081,730
Stafford	452,348	467,387	586,033	543,027	588,169	619,608	713,902	709,454
Stanton	338,579	308,013	410,815	389,051	455,731	400,367	407,953	437,250
Stevens	1,024,335	925,673	1,223,372	902,651	1,107,042	1,193,182	1,289,648	1,283,908
Sumner	3,325,434	3,387,626	4,555,340	4,082,324	4,211,211	4,365,957	4,679,692	4,910,743
Thomas	2,725,030	3,029,090	3,895,522	3,731,136	4,106,096	4,214,413	4,330,954	4,138,682
Trego	652,564	681,798	889,184	830,407	925,768	978,024	844,658	819,054
Wabaunsee	429,031	457,579	606,629	527,135	587,957	677,027	641,734	639,030
Wallace	286,461	293,142	354,448	313,458	280,977	325,042	335,346	376,264
Washington	864,564	791,540	1,040,884	851,217	871,713	890,300	970,734	1,013,017
Wichita	572,855	594,750	793,369	656,638	678,957	640,094	524,771	644,235
Wilson	1,360,183	1,304,101	1,653,516	1,453,639	1,666,809	1,665,594	1,943,650	1,835,723
Woodson	381,688	401,143	525,769	569,335	511,436	502,278	515,592	515,815
Wyandotte	35,591,566	35,003,235	44,911,856	39,484,110	42,075,822	43,534,390	45,305,762	44,349,293
Misc.	118,349,607	126,191,389	111,970,287	210,318,653	227,896,445	251,090,924	256,393,112	290,260,987
<b>Kansas</b>	<b>813,200,470</b>	<b>852,871,641</b>	<b>1,049,492,195</b>	<b>1,107,570,478</b>	<b>1,190,140,182</b>	<b>1,244,674,098</b>	<b>1,312,656,612</b>	<b>1,396,845,231</b>

r = revised

\* Local sales taxes are not included.

\*\*Reflect the change in reporting of sales tax collections from collection month to tax month.

Source: Kansas Department of Revenue, Office of Policy and Research.

### Percent Change in State Sales Tax Collections Fiscal Years, 1997-1998

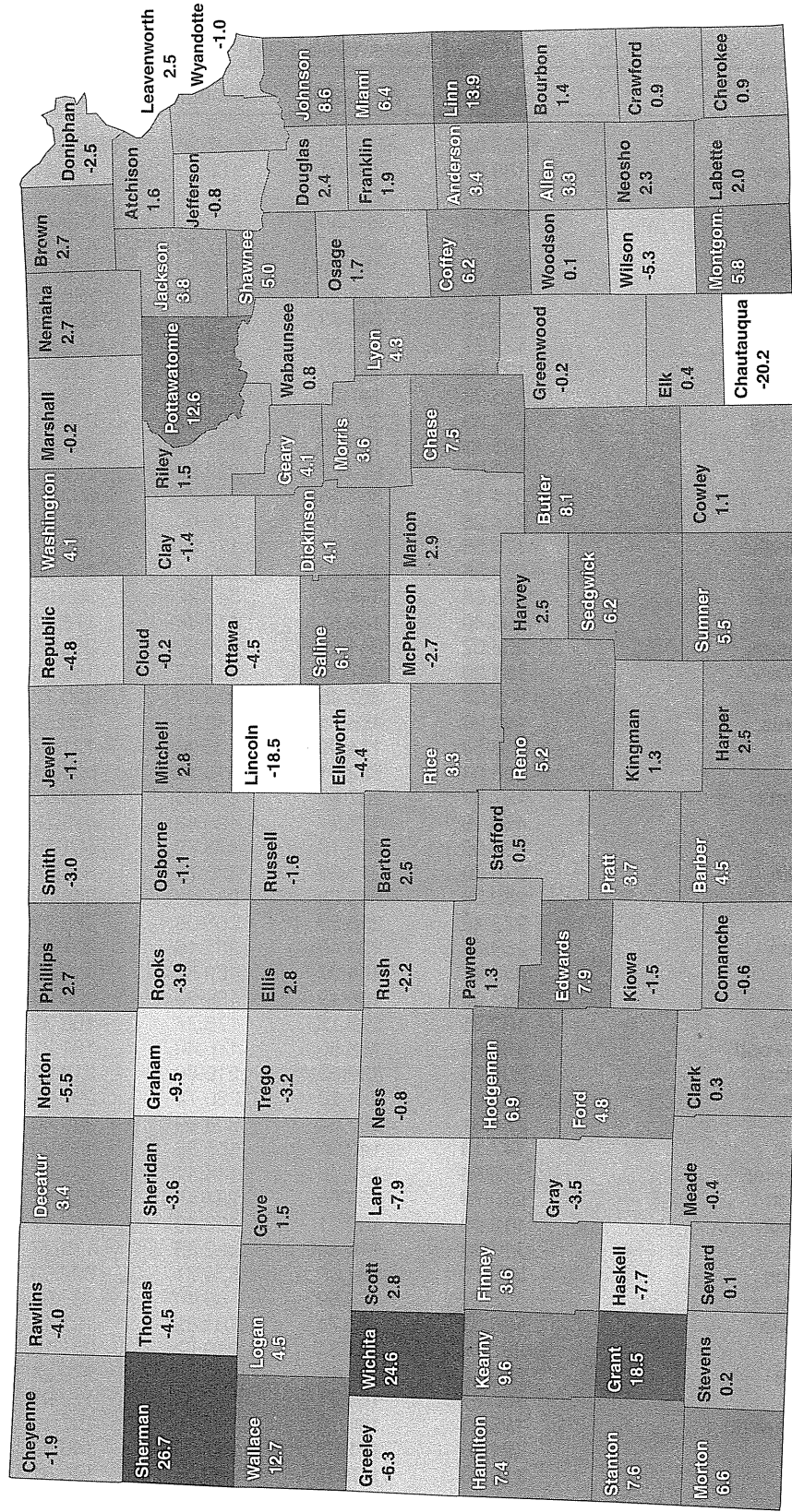

Source: Institute for Public Policy and Business Research, The University of Kansas; data from the Kansas Department of Revenue.

**Per Capita Sales Tax Collections by County**  
**Fiscal Years 1994-1998**

County	FY 1994	FY 1995r	FY 1996	FY 1997	FY 1998
Allen	\$267.02	\$265.28	\$287.36	\$288.65	\$298.07
Anderson	188.27	192.01	188.40	206.24	213.25
Atchison	234.44	229.11	231.02	243.84	247.69
Barber	224.21	222.98	223.13	245.78	256.85
Barton	446.48	444.97	457.93	473.95	485.66
Bourbon	265.08	256.48	262.92	279.55	283.39
Brown	217.52	217.07	210.69	228.06	234.11
Butler	253.02	246.63	250.18	269.63	291.43
Chase	125.77	122.35	128.36	156.92	168.65
Chautauqua	123.05	113.17	114.46	138.96	110.87
Cherokee	145.33	147.22	151.64	159.40	160.86
Cheyenne	215.83	209.23	209.67	212.01	208.08
Clark	155.13	133.95	141.84	144.55	145.05
Clay	233.01	230.27	231.92	248.01	244.53
Cloud	314.17	332.28	344.70	363.93	363.13
Coffey	224.28	223.10	230.90	237.75	252.40
Comanche	175.56	177.97	171.31	193.27	192.05
Cowley	278.35	262.70	292.12	288.02	291.22
Crawford	335.58	344.92	347.22	353.09	356.32
Decatur	185.40	186.81	177.44	170.82	176.58
Dickinson	252.02	244.19	257.59	268.06	279.05
Doniphan	161.29	147.30	150.13	156.90	152.99
Douglas	382.37	382.45	388.49	420.13	430.09
Edwards	143.26	155.74	140.21	130.53	140.90
Elk	118.53	114.09	120.96	121.17	121.68
Ellis	508.04	522.51	516.16	556.04	571.56
Ellsworth	197.57	207.62	198.85	208.95	199.84
Finney	468.18	476.57	496.43	499.25	517.06
Ford	465.06	470.19	476.72	501.76	525.74
Franklin	278.69	271.32	325.72	345.54	352.20
Geary	282.30	245.69	254.53	248.00	258.16
Gove	273.42	258.23	266.08	286.39	290.74
Graham	259.38	239.46	257.16	291.09	263.50
Grant	452.86	454.97	469.58	488.62	579.19
Gray	183.06	165.49	189.00	204.06	196.88
Greeley	190.35	192.13	176.77	166.32	155.79
Greenwood	182.06	166.55	170.48	181.21	180.84
Hamilton	205.25	220.52	210.86	219.93	236.28
Harper	261.72	271.20	280.72	297.31	304.85
Harvey	284.31	287.54	304.89	343.40	351.99
Haskell	147.19	140.34	155.88	158.29	146.09
Hodgeman	132.46	143.78	144.41	159.61	170.59
Jackson	210.79	225.80	237.49	253.51	263.23
Jefferson	112.40	100.21	106.40	112.17	111.27
Jewell	118.33	110.89	122.23	115.17	113.88
Johnson	573.14	584.09	579.71	632.63	687.24
Kearny	102.27	67.59	89.40	84.85	93.02
Kingman	185.35	180.74	181.89	197.14	199.79
Kiowa	237.77	201.34	210.22	201.16	198.05
Labette	256.42	251.10	268.23	278.34	284.03
Lane	186.81	169.21	172.53	173.91	160.24
Leavenworth	196.23	195.78	181.68	197.16	202.11
Lincoln	164.88	171.53	181.43	186.69	152.13
Linn	118.16	112.07	120.04	149.51	170.27

**Per Capita Sales Tax Collections by County  
Fiscal Years 1994-1997 (Concluded)**

County	FY 1994	FY 1995r	FY 1996	FY 1997	FY 1998
Logan	344.44	308.73	309.46	313.69	327.90
Lyon	356.85	360.39	374.24	387.86	404.41
McPherson	347.76	337.33	351.16	374.62	364.36
Marion	194.12	197.50	194.09	214.10	220.23
Marshall	269.61	272.35	285.26	300.93	300.25
Meade	161.60	157.47	155.26	163.88	163.24
Miami	217.36	218.26	215.24	228.59	243.30
Mitchell	333.61	317.51	330.40	354.30	364.10
Montgomery	304.66	313.58	321.94	325.34	344.29
Morris	225.41	207.43	212.80	218.08	225.99
Morton	253.46	243.34	266.45	284.14	302.84
Nemaha	243.70	250.28	261.15	273.93	281.40
Neosho	341.97	330.66	347.31	385.71	394.55
Ness	286.34	282.73	305.28	325.00	322.51
Norton	278.04	278.72	289.77	306.18	289.46
Osage	162.63	161.18	155.59	161.94	164.70
Osborne	245.32	259.94	238.98	245.99	243.21
Ottawa	116.59	128.21	135.90	137.98	131.82
Pawnee	217.81	204.60	195.78	218.83	221.76
Phillips	247.26	253.24	246.10	259.02	266.01
Pottawatomie	516.29	532.78	511.84	527.75	594.41
Pratt	423.98	421.03	425.95	450.52	467.33
Rawlins	163.17	154.64	155.53	157.87	151.58
Reno	403.43	425.44	432.03	451.32	474.83
Republic	201.15	208.40	208.33	212.80	202.53
Rice	192.50	183.18	173.35	190.70	197.06
Riley	246.74	239.70	221.21	220.16	223.47
Rooks	246.76	252.34	256.30	268.62	258.25
Rush	139.32	133.29	132.12	134.92	131.99
Russell	275.31	278.21	308.11	306.79	302.02
Saline	534.19	559.33	546.69	576.70	611.71
Scott	382.82	321.24	346.42	369.46	379.86
Sedgwick	508.82	494.32	505.67	541.18	574.95
Seward	649.60	676.34	657.46	650.70	651.24
Shawnee	470.63	468.35	472.94	485.09	509.51
Sheridan	216.56	238.93	211.45	259.23	249.99
Sherman	366.20	361.45	365.85	379.51	480.99
Smith	243.92	230.79	225.08	231.94	225.08
Stafford	109.76	116.12	118.43	134.98	135.60
Stanton	171.89	195.68	174.15	176.81	190.19
Stevens	256.32	215.08	230.48	247.47	248.00
Sumner	167.34	161.45	165.15	176.03	185.76
Thomas	500.65	493.52	505.26	519.45	496.19
Trego	269.22	263.38	281.85	243.74	236.04
Wabaunsee	92.89	91.77	101.99	95.54	96.27
Wallace	168.57	154.72	178.99	183.85	207.19
Washington	141.53	129.85	130.73	142.87	148.75
Wichita	246.23	246.71	221.79	179.20	223.23
Wilson	155.71	165.97	161.49	187.97	177.98
Woodson	156.79	127.67	124.94	128.17	128.31
Wyandotte	264.35	265.12	280.74	288.88	285.99
<b>Kansas</b>	<b>\$382.36</b>	<b>\$382.55</b>	<b>\$388.22</b>	<b>\$411.41</b>	<b>\$432.37</b>

r - Fiscal Year 1995 revised figures reflect the change in reporting of sales tax collections from collection month to tax month.

Source: Kansas Department of Revenue, annual reports, various issues.



**Sales Tax Collections by Business Classification\***  
**Fiscal Years 1993-1998**

Business Classification	1993	1994	1995	1996	1997 <sup>r</sup>	1998
Apparel	\$29,579,619	\$27,112,211	\$28,483,070	\$29,697,449	\$31,072,220	\$33,555,865
Automotive	189,044,138	196,199,206	208,828,456	226,123,125	241,961,269	261,364,772
Food	242,693,284	234,488,785	253,703,076	267,941,962	280,195,129	285,390,183
Furniture	57,154,105	49,877,877	54,483,974	56,487,276	51,922,603	57,193,670
General Merchandise	202,043,248	206,669,216	223,809,499	236,901,596	255,953,053	284,561,605
Lumber and Building						
Materials	76,413,846	93,220,914	97,478,440	98,055,871	104,927,833	109,374,024
Professional and Personal						
Services	103,600,086	110,540,535	121,011,890	120,417,926	124,815,447	132,232,406
Public Utilities	47,108,960	43,794,902	43,141,019	37,243,933	41,805,546	41,912,541
Unclassified, Retail	109,632,038	101,117,871	111,792,057	119,637,778	123,544,157	129,498,435
Farm and Garden Products	775,753	934,166	853,513	828,669	826,260	667,157
Manufacturing and Trading	34,135,595	42,206,548	44,879,486	47,095,896	48,247,234	50,623,983
Miscellaneous	2,285,632	1,408,247	1,700,596	4,242,613	7,385,861	10,470,590
<b>Total</b>	<b>\$1,094,466,304</b>	<b>\$1,107,570,478</b>	<b>\$1,190,165,076</b>	<b>\$1,244,674,094</b>	<b>\$1,312,656,612</b>	<b>\$1,396,845,231</b>

\* Local sales taxes are not included.

<sup>r</sup> - revised

Source: Kansas Department of Revenue, Office of Policy and Research.

**Summary of Property Taxes Levied By Taxing Districts  
November 1, 1997 and 1998**

Taxing Districts	1997 General Tax	Percent of Total	1998 General Tax	Percent of Total	Increase or Decrease
State	\$27,186,159.02	1.38	\$28,248,034.72	1.44	\$1,061,875.70
County	547,543,534.65	27.87	565,772,435.93	28.80	18,228,901.28
City	325,707,334.66	16.58	341,010,810.01	17.36	15,303,475.35
Township	31,711,213.30	1.61	32,773,969.12	1.67	1,062,755.82
School	939,219,323.49	47.80	894,697,376.47	45.54	-44,521,947.02
Cemetery	2,565,882.60	0.13	2,630,815.19	0.13	64,932.59
Drainage	2,863,355.51	0.15	2,764,575.46	0.14	-98,780.05
Fire	24,871,755.55	1.27	26,423,443.48	1.35	1,551,687.93
Hospital	8,309,891.46	0.42	9,077,083.73	0.46	767,192.27
Improvement	522,973.80	0.03	477,519.87	0.02	-45,453.93
Library	23,837,702.02	1.21	25,591,286.48	1.30	1,753,584.46
Lighting	7,715.05	0.00	7,898.44	0.00	183.39
Parks and Rec.	5,773,276.91	0.29	6,142,977.11	0.31	369,700.20
Sewer	483,396.48	0.02	507,283.16	0.03	23,886.68
Watershed	2,130,403.62	0.11	2,181,925.11	0.11	51,521.49
Airport Authority	1,880,927.49	0.10	2,457,109.52	0.13	576,182.03
Ambulance	207,752.07	0.01	177,553.39	0.01	-30,198.68
Community Bldg.	2,747.40	0.00	2,764.20	0.00	16.80
Ground Water Mgt.					
Industrial	180,510.18	0.01	142,903.90	0.01	-37,606.28
Irrigation					
Rural Hwy. System	1,893,318.09	0.10	1,866,812.26	0.10	-26,505.83
Tax Increment	1,626,642.23	0.08	2,813,657.44	0.14	1,187,015.21
Water	7,677.55	0.00	22,002.18	0.00	14,324.63
Miscellaneous	16,198,428.94	0.82	18,758,242.64	0.95	2,559,813.70
<b>Total</b>	<b>\$1,964,731,922.07</b>	<b>100.00</b>	<b>\$1,964,548,479.81</b>	<b>100.00</b>	<b>-\$183,442.26</b>

Source: Kansas Department of Revenue, Division of Property Valuation, *Statistical Report of Property Assessment and Taxation*, 1997, 1998.



**1998 City Tax Rates for 1999  
Kansas Cities of the First Class**

City	1998* Population	Assessed Tangible Valuation	Total Bonded Indebtedness	Total City Levy	Total Mills Levied in City By All Units
Atchison	10,000	39,404,410	8,008,000	61.599	144.906
Coffeyville	12,242	34,008,818	7,216,410	41.780	154.365
Dodge City	22,430	98,271,209	26,538,215	40.588	146.273
Emporia	24,866	101,316,165	22,020	35.327	125.356
Fort Scott	8,324	29,430,396	3,770,223	35.889	141.292
Garden City	25,366	104,737,704	23,118,108	29.640	119.955
Hutchinson	39,015	173,741,625	28,046,989	31.758	128.611
Junction City	17,659	68,001,325	23,740,092	58.485	143.797
Lawrence	71,887	459,250,329	76,775,000	22.596	100.328
Leavenworth	39,431	124,581,170	17,090,000	48.414	122.276
Lenexa	37,462	550,717,563	50,135,000	23.979	117.824
Liberal	17,551	81,549,856	23,278,855	29.674	119.939
Manhattan	42,117	188,048,433	49,895,517	41.875	
Riley Co.		173,738,781		41.875	121.176
Pottawatomie County		14,309,652		41.875	110.366
Newton	16,604	71,321,521	10,163,000	49.369	127.893
Olathe	78,666	608,301,205	135,174,445	25.054	122.284
Overland Park	131,053	1,617,386,585	63,400	8.533	105.124
Parsons	11,316	37,507,047	3,557,912	41.755	133.669
Pittsburg	18,354	78,306,384	12,911,023	38.079	108.372
Prairie Village	23,545	182,969,869	4,917,078	16.011	97.555
Salina	44,176	253,933,365	46,445,010	25.270	88.360
Shawnee	43,006	317,680,731	28,102,206	22.706	115.187
Topeka	119,658	694,921,444	206,366,583	31.671	146.161
Unified Govt. WyCo/KC	142,654	737,598,253	406,058,519	55.927	155.280
Wichita	320,395	1,760,589,071	503,682,366	31.253	105.888

\*U.S. Bureau of the Census 1996 data.

Source: *Kansas Government Journal*, February 1999.

**1998 Tax Rates for 1999**  
**Kansas Cities of the Second Class**

City	1998* Population	Assessed Tangible Valuation	Total Bonded Indebtedness	Total City Levy	Total Mills Levied in City By All Units
Abilene	6,520	29,787,115	7,059,163	22.369	98.152
Andover	5,203	34,044,479	17,562,872	30.183	126.414
Anthony	2,285	6,795,836	5,039,392	64.983	180.667
Arkansas City	12,694	33,441,677	9,702,722	65.185	161.422
Augusta	8,641	31,653,145	6,445,000	34.786	125.511
Baxter Springs	4,274	16,841,842	251,893	23.771	86.628
Belleville	2,394	7,577,215	3,485,000	57.955	168.067
Beloit	4,015	14,909,049	2,552,095	47.609	135.986
Bonner Springs	6,541	33,572,509	6,785,000	46.092	**
Wyandotte County		32,322,206		46.092	148.220
Johnson County		1,250,303		46.092	142.965
Burlington	2,719	9,591,795	3,943,423	31.672	86.509
Caldwell	1,338	4,755,668	649,000	64.800	168.342
Caney	1,942	6,014,237	**	38.983	140.544
Chanute	9,248	31,672,286	15,115,637	26.727	144.806
Cherryvale	2,373	5,383,799	916,488	48.787	165.436
Chetopa	1,303	2,312,361	**	45.572	142.019
Clay Center	4,692	15,059,868	1,468,940	39.818	139.424
Colby	5,522	26,670,203	10,173,367	34.490	129.930
Columbus	3,515	14,798,431	531,780	21.455	89.679
Concordia	5,706	18,839,132	2,097,849	49.874	170.948
Council Grove	2,265	9,386,738	1,066,737	35.976	115.908
Derby	17,496	76,487,821	32,065,000	40.184	119.003
El Dorado	12,809	46,961,294	14,551,550	42.536	128.456
Elkhart	2,143	8,000,567	1,223,000	38.908	120.479
Ellis	1,740	5,653,267	1,131,521	54.729	128.516
Eureka	3,031	8,390,917	2,781,523	51.123	134.461
Fairway	4,178	42,873,364	715,000	12.601	96.997
Florence	674	1,379,957	359,000	82.478	170.031
Fredonia	2,541	8,373,847	**	30.950	133.507
Frontenac	2,702	11,437,018	2,800,568	21.702	95.171
Galena	3,273	7,747,844	**	31.465	105.456
Garnett	3,244	11,314,506	8,189,234	43.701	145.077
Girard	2,731	11,457,900	5,444,414	38.758	115.870
Goodland	4,834	20,397,754	2,157,681	46.930	133.592
Great Bend	14,718	62,824,766	6,596,600	45.095	167.355
Halstead	2,010	11,680,450	3,747,281	57.984	123.009
Harper	1,584	4,353,171	274,785	76.744	194.884
Hays	17,991	108,467,187	21,116,039	30.813	116.127
Haysville	8,683	25,932,890	8,579,309	42.370	136.284
Herington	2,702	6,884,806	1,275,000	64.827	
Dickinson County		6,584,682		64.827	140.786
Morris County		300,124		64.827	160.136
Hesston	3,586	19,450,791	4,394,234	29.550	107.230
Hiawatha	3,539	14,143,770	3,240,000	49.994	125.653
Hillsboro	2,395	10,147,203	4,705,585	40.155	134.808
Hoisington	2,992	6,632,740	1,108,200	59.303	169.389
Holton	3,166	12,948,901	6,135,211	33.840	127.128
Horton	1,852	3,688,372	815,000	65.452	155.455
Hugoton	3,342	12,547,715	3,141,891	33.676	84.369

**1998 Tax Rates for 1999  
Kansas Cities of the Second Class (Concluded)**

City	1997* Population	Assessed Tangible Valuation	Total Bonded Indebtedness	Total City Levy	Total Mills Levied in City By All Units
Humboldt	2,139	4,127,803	1,495,000	53.107	157.316
Independence	9,623	41,932,543	5,529,442	40.145	154.729
Iola	6,241	20,409,043	691,000	28.946	133.460
Kingman	3,200	13,346,281	6,975,500	52.407	129.070
Kinsley	1,634	4,789,240	923,005	76.680	176.807
Lansing	7,996	29,056,787	3,450,000	24.230	104.458
Larned	4,317	12,588,643	1,090,000	77.163	186.665
Leawood	24,786	347,246,681	59,858,411	23.456	118.326
Lincoln Center	1,289	3,682,934	65,000	29.808	157.632
Lindsborg	2,693	12,367,526	4,778,148	30.466	104.723
Lyons	3,550	10,491,897	175,000	38.370	142.756
McPherson	12,746	63,466,515	60,980,647	50.704	132.396
Marion	1,863	6,912,304	1,101,904	55.045	143.622
Marysville	3,128	12,888,334	4,592,621	52.533	133.788
Merriam	12,160	112,884,889	25,976,671	18.188	94.575
Minneapolis	2,013	5,913,973	964,651	53.422	156.048
Mission	9,535	93,653,686	4,510,000	5.118	86.662
Mulberry	587	533,208	674,800	46.325	114.635
Neodesha	2,765	6,424,176	1,130,000	34.022	141.145
Nickerson	1,117	2,384,356	393,000	57.322	147.674
Norton	2,826	9,063,509	614,819	48.554	170.175
Osage City	2,940	11,815,023	2,616,742	23.572	79.358
Osawatomie	4,514	12,495,421	5,035,494	45.811	136.832
Osborne	1,686	4,682,689	1,198,161	69.867	152.942
Oswego	1,798	4,687,278	870,560	63.678	173.748
Ottawa	11,495	44,616,675	9,747,916	42.886	143.479
Paola	4,751	25,171,165	7,193,016	42.811	143.418
Park City	5,426	17,775,166	8,916,000	29.391	125.785
Phillipsburg	2,578	8,970,889	2,153,000	48.393	157.145
Pratt	6,598	24,604,370	8,915,000	34.531	157.407
Roeland Park	7,703	40,440,282	10,482,601	21.608	104.578
Russell	4,597	16,731,842	4,747,868	44.550	149.042
Sabetha	2,421	12,809,772	6,115,000	39.691	
Nemaha County		10,560,926		39.691	127.324
Brown County		2,248,846		39.691	124.276
Scammon	500	949,523	**	20.561	90.031
Scott City	3,619	14,653,863	4,941,478	49.295	124.973
Seneca	1,995	11,249,973	925,000	30.303	100.985
Sterling	1,853	4,866,203	865,000	56.994	150.552
Ulysses	5,947	26,886,301	**	35.731	98.568
Valley Center	4,007	16,899,586	8,749,747	38.485	122.986
Wamego	4,002	16,646,119	4,030,000	33.308	106.517
Weir	798	1,318,687	**	52.889	113.505
Wellington	8,539	29,209,560	23,641,310	46.942	136.150
Winfield	11,804	45,603,033	19,334,567	47.938	153.960
Yates Center	1,717	4,439,178	590,000	60.332	154.497

\* - U.S. Bureau of the Census 1996 data

\*\* - Information not supplied by the taxing unit

Source: League of Kansas Municipalities, *Kansas Government Journal*, February 1999.

## 1998 County Tax Rates for 1999

County	1998* Population	Assessed Tangible Valuation	Total Bonded Indebtedness	1998 Total Levy
Allen	14,645	63,949,116	0	35.569
Anderson	8,054	48,799,853	0	57.444
Atchison	16,234	77,806,661	1,825,974	41.433
Barber	5,484	47,532,820	0	45.457
Barton	28,097	145,664,554	0	30.994
Bourbon	15,159	61,940,407	0	41.986
Brown	10,965	61,447,758	195,000	38.222
Butler	59,226	290,563,515	1,821,000	28.983
Chase	2,886	28,847,929	0	55.415
Chautauqua	4,379	20,575,742	0	67.312
Cherokee	22,505	107,614,567	65,000	29.962
Cheyenne	3,220	30,126,068	0	38.640
Clark	2,382	30,648,833	0	64.327
Clay	9,319	48,076,814	3,665,000	56.775
Cloud	10,247	52,823,321	465,000	53.788
Coffey	8,743	525,646,354	7,240,000	27.210
Comanche	2,072	25,115,547	0	60.906
Cowley	37,055	157,507,672	0	27.026
Crawford	36,476	160,407,089	4,615,000	35.780
Decatur	3,521	27,868,007	1,611,559	62.336
Dickinson	19,856	101,076,403	43,070	32.088
Doniphan	7,766	45,852,848	80,000	35.537
Douglas	89,899	618,335,353	9,910,000	25.836
Edwards	3,471	34,562,497	0	53.070
Elk	3,393	19,974,082	0	55.802
Ellis	26,186	170,607,173	0	32.214
Ellsworth	6,372	55,833,224	3,515,000	54.063
Finney	35,545	357,837,692	13,730,000	28.220
Ford	29,309	175,530,162	4,793,091	34.309
Franklin	23,981	122,951,160	7,530,000	50.586
Geary	26,341	95,751,132	4,850,153	50.223
Gove	3,089	30,329,564	2,650,000	49.203
Graham	3,260	26,947,021	1,905,000	86.146
Grant	7,697	347,060,250	350,000	28.442
Gray	5,527	49,126,099	0	54.889
Greeley	1,754	26,797,570	390,000	78.569
Greenwood	8,090	50,955,585	415,000	52.329
Hamilton	2,296	53,651,300	690,000	71.413
Harper	6,524	46,559,974	0	64.478
Harvey	32,000	170,572,978	48,387,000	30.308
Haskell	3,922	156,800,812	0	19.278
Hodgeman	2,231	22,345,585	0	96.099
Jackson	11,978	55,416,783	4,350,000	51.361
Jefferson	17,514	92,248,402	760,000	61.960
Jewell	4,011	28,572,004	0	75.852
Johnson	408,341	4,286,247,671	144,530,000	14.345
Kearny	4,216	230,597,333	0	22.862
Kingman	8,545	71,081,088	0	40.888
Kiowa	3,571	50,030,716	0	44.430
Labette	22,869	89,806,662	0	32.981
Lane	2,211	21,764,837	265,000	73.343
Leavenworth	69,904	284,736,933	21,965,000	27.727
Lincoln	3,388	23,874,253	145,000	80.360
Linn	8,974	147,630,132	0	29.144

## 1998 County Tax rates for 1999 (Concluded)

County	1998* Population	Assessed Tangible Valuation	Total Bonded Indebtedness	1998 Total Lev
Logan	3,113	28,994,768	0	43.715
Lyon	34,384	161,137,957	2,470,000	45.788
McPherson	27,548	205,722,914	3,575,000	29.421
Marion	12,898	73,427,099	273,000	44.561
Marshall	11,286	66,883,406	333,000	44.576
Meade	4,436	75,015,305	0	31.536
Miami	25,933	182,950,549	2,475,000	47.060
Mitchell	7,096	40,953,572	165,000	45.553
Montgomery	37,414	174,474,039	0	35.815
Morris	6,340	40,924,529	2,130,000	48.984
Morton	3,315	149,834,476	0	30.626
Nemaha	10,389	62,527,652	0	41.270
Neosho	16,893	67,503,754	0	33.982
Ness	3,663	36,694,729	0	46.539
Norton	5,762	30,634,360	742,247	84.663
Osage	16,726	82,408,233	2,598,500	26.312
Osborne	4,606	27,321,501	0	53.894
Ottawa	5,815	39,697,060	180,000	53.422
Pawnee	7,470	46,419,666	0	57.808
Phillips	6,194	38,424,834	1,900,000	66.186
Pottawatomie	17,908	303,759,525	1,261,215	23.823
Pratt	9,746	76,139,852	1,025,000	45.297
Rawlins	3,249	27,418,394	180,000	67.390
Reno	62,901	363,371,741	1,913,509	24.835
Republic	6,253	38,794,032	865,500	71.972
Rice	10,044	74,179,765	1,040,000	46.004
Riley	64,716	226,194,070	14,155,000	34.633
Rooks	5,849	37,669,036	0	71.926
Rush	3,537	28,766,145	0	82.043
Russell	7,658	49,498,315	191,000	65.015
Saline	51,782	340,688,424	1,490,000	20.488
Scott	5,029	50,484,183	475,000	34.652
Sedgwick	432,779	2,453,804,292	102,345,000	29.638
Seward	20,002	201,337,627	13,025,000	27.897
Shawnee	164,938	985,400,716	60,962,000	36.958
Sheridan	2,760	27,537,258	1,420,000	77.182
Sherman	6,733	51,145,897	315,000	47.178
Smith	4,741	30,644,591	206,750	70.489
Stafford	5,129	46,303,675	0	48.791
Stanton	2,297	94,000,639	2,300,000	47.190
Stevens	5,347	408,979,550	1,744,263	21.947
Sumner	26,901	123,965,714	4,050,000	47.758
Thomas	8,326	64,473,385	103,000	28.330
Trego	3,440	28,286,448	1,795,000	76.298
Wabaunsee	6,664	43,310,361	2,235,000	38.636
Wallace	1,812	22,708,003	220,000	49.386
Washington	6,738	45,208,300	1,645,000	60.338
Wichita	2,725	24,167,541	0	75.285
Wilson	10,353	50,479,012	40,000	59.130
Woodson	3,980	24,700,140	0	62.639
Wyandotte	153,427	699,490,026	35,130,000	25.725

\*Not U.S. Bureau of the Census 1998 data

Source: League of Kansas Municipalities, *Kansas Government Journal*, February 1999.

**Assessed Valuation and Taxes by County  
1998**

County	Assessed Tangible Valuation	County Total Tax Dollars	Avg. Rate Per \$1000 Assessed Valuation
Allen	\$63,949,116	\$7,425,325	\$115.80
Anderson	48,799,853	5,475,794	112.16
Atchison	77,806,661	9,371,213	119.77
Barber	47,532,820	5,663,047	119.01
Barton	145,664,554	21,288,624	145.65
Bourbon	61,940,407	7,310,647	117.94
Brown	61,477,758	6,663,582	108.30
Butler	290,563,515	33,612,964	115.44
Chase	28,847,929	3,039,964	105.26
Chautauqua	20,575,742	2,255,054	109.43
Cherokee	107,614,567	8,115,060	75.28
Cheyenne	30,126,068	2,307,799	76.40
Clark	30,648,833	3,887,999	126.78
Clay	48,076,814	5,911,259	122.87
Cloud	52,823,321	7,441,418	140.70
Coffey	525,646,354	29,565,542	56.24
Comanche	25,115,547	2,968,056	118.15
Cowley	157,507,672	21,105,108	133.56
Crawford	160,407,089	14,980,936	93.26
Decatur	27,868,007	3,342,325	119.91
Dickinson	101,076,403	9,480,275	93.76
Doniphan	45,852,848	4,453,819	97.09
Douglas	618,335,353	58,739,933	94.81
Edwards	34,562,497	3,976,480	115.04
Elk	19,974,082	2,126,371	106.30
Ellis	170,607,173	17,869,446	104.55
Ellsworth	55,833,224	6,843,075	122.52
Finney	357,837,692	34,208,998	95.45
Ford	175,530,162	23,102,028	131.56
Franklin	122,951,160	13,655,856	110.97
Geary	95,751,132	11,982,841	124.83
Gove	30,329,564	3,036,878	100.07
Graham	26,947,021	3,624,880	134.35
Grant	347,060,250	22,571,073	65.02
Gray	49,126,099	5,080,041	103.31
Greeley	26,797,570	3,167,473	117.98
Greenwood	50,955,585	5,693,470	111.59
Hamilton	53,651,300	5,849,827	108.97
Harper	46,599,974	6,006,084	128.69
Harvey	170,572,978	19,534,027	114.26
Haskell	156,800,812	10,442,615	66.58
Hodgeman	22,345,585	3,213,101	143.76
Jackson	55,416,783	5,681,162	102.32
Jefferson	92,248,402	10,629,281	114.97
Jewell	28,572,004	3,353,959	117.34
Johnson	4,286,247,671	444,875,246	103.60
Kearny	230,597,333	14,068,652	60.99
Kingman	71,081,088	7,244,376	101.72
Kiowa	50,030,716	5,064,228	101.15
Labette	89,806,662	10,568,942	117.48
Lane	21,764,837	3,032,638	139.32
Leavenworth	284,736,933	29,152,521	102.19
Lincoln	23,874,253	3,172,793	132.73
Linn	147,630,132	10,945,275	74.08

**Assessed Valuation and Taxes by County  
1998 (Concluded)**

County	Assessed Tangible Valuation	County Total Tax Dollars	Avg. Rate Per \$1000 Assessed Valuation
Logan	28,994,768	2,863,827	98.76
Lyon	161,137,957	17,875,704	110.85
McPherson	205,722,914	21,875,171	105.99
Marion	\$73,427,099	\$8,026,197	\$109.14
Marshall	66,883,406	7,204,166	107.59
Meade	75,015,305	6,877,442	91.67
Miami	182,950,549	19,440,525	106.08
Mitchell	40,953,572	4,668,636	113.93
Montgomery	174,474,039	23,100,349	132.09
Morris	40,924,529	3,830,703	93.40
Morton	149,834,476	10,898,498	72.73
Nemaha	62,527,652	6,281,710	100.28
Neosho	67,503,754	8,678,632	128.46
Ness	36,694,729	4,595,408	125.15
Norton	30,634,360	4,332,549	141.25
Osage	82,408,233	6,984,796	84.54
Osborne	27,321,501	3,258,575	119.15
Ottawa	39,697,060	4,464,093	112.37
Pawnee	46,419,666	6,491,258	139.46
Phillips	38,424,834	4,710,227	122.53
Pottawatomie	303,759,525	22,480,696	73.95
Pratt	76,139,852	9,707,323	127.39
Rawlins	27,418,394	3,268,041	119.14
Reno	363,371,741	44,092,851	121.16
Republic	38,794,032	4,792,832	123.37
Rice	74,179,765	8,756,808	117.80
Riley	226,194,070	25,328,174	111.95
Rooks	37,669,036	5,577,567	147.69
Rush	28,766,145	3,880,279	134.56
Russell	49,498,315	6,805,773	137.30
Saline	340,688,424	27,612,800	80.93
Scott	50,484,183	4,490,545	88.89
Sedgwick	2,453,804,292	245,132,109	99.55
Seward	201,337,627	20,797,282	103.00
Shawnee	985,400,716	131,754,920	133.41
Sheridan	27,537,258	3,391,999	122.86
Sherman	51,145,897	5,402,461	105.61
Smith	30,644,591	3,550,200	115.84
Stafford	46,303,675	5,978,291	129.00
Stanton	94,000,639	7,601,223	80.85
Stevens	408,979,550	21,270,428	52.00
Sumner	123,965,714	15,536,695	124.72
Thomas	64,473,385	7,448,274	115.50
Trego	28,286,448	3,751,177	132.47
Wabaunsee	43,310,361	4,049,099	93.40
Wallace	22,708,003	2,172,299	95.65
Washington	45,208,300	5,481,597	121.23
Wichita	24,167,541	2,851,908	117.82
Wilson	50,479,012	5,571,238	109.96
Woodson	24,700,140	2,649,987	107.24
Wyandotte	699,490,026	106,454,904	151.91
<b>Kansas</b>	<b>\$18,849,354,965</b>	<b>\$1,968,277,623</b>	<b>\$104.22</b>

Source: Kansas Department of Revenue, Division of Property Valuation, *Statistical Report of Property Assessment and Taxation, 1998*. League of Kansas Municipalities, Kansas Government Journal, February 1999.

**Total Federal Government Expenditures, by County**  
**1994-1998**  
**(Thousands of Dollars)**

County	1994	1995	1996	1997	1998
Allen	64,458	57,036	57,573	58,348	59,616
Anderson	35,134	32,372	32,437	34,756	35,204
Atchison	86,357	79,287	85,370	74,613	68,710
Barber	30,699	28,289	35,705	30,081	31,163
Barton	117,219	117,939	111,811	118,904	119,566
Bourbon	75,248	68,843	69,495	73,355	73,606
Brown	61,626	57,527	53,910	56,312	61,869
Butler	147,294	149,910	152,908	162,211	167,534
Chase	13,224	13,918	26,341	19,132	12,960
Chautauqua	21,881	21,224	21,792	22,255	22,617
Cherokee	99,172	88,051	93,586	100,406	104,188
Cheyenne	21,615	23,032	17,080	22,787	21,849
Clark	15,416	15,196	14,396	15,462	20,231
Clay	42,091	38,667	39,434	43,075	46,488
Cloud	63,988	53,007	51,564	55,640	73,790
Coffey	33,326	32,736	34,141	36,494	35,670
Comanche	14,527	14,273	13,701	14,357	15,161
Cowley	144,534	150,881	168,176	149,575	173,181
Crawford	165,871	158,245	159,301	164,288	164,941
Decatur	22,191	19,937	17,406	21,952	21,851
Dickinson	104,814	115,900	117,994	109,165	101,621
Doniphan	37,316	33,004	30,985	32,687	33,210
Douglas	296,360	247,892	264,264	277,151	284,578
Edwards	25,051	23,162	22,401	23,587	24,241
Elk	19,212	17,712	17,258	18,584	17,940
Ellis	90,413	91,771	99,158	98,468	101,022
Ellsworth	28,318	29,834	28,277	32,959	34,175
Finney	84,581	85,462	86,553	98,008	103,199
Ford	98,920	100,440	93,726	101,820	110,436
Franklin	88,633	97,796	85,276	100,342	89,268
Geary	731,660	590,061	541,407	522,679	597,028
Gove	18,319	16,925	15,623	18,419	19,120
Graham	23,622	21,736	18,770	20,883	23,294
Grant	23,525	22,798	21,468	25,857	27,858
Gray	23,886	23,829	20,377	25,497	27,027
Greeley	15,659	13,427	13,448	14,846	14,710
Greenwood	43,451	41,797	46,941	44,142	40,097
Hamilton	20,451	19,324	19,823	20,020	23,477
Harper	46,113	38,962	36,275	39,684	42,343
Harvey	118,481	116,110	125,406	129,105	126,427
Haskell	17,117	16,512	15,338	17,532	19,607
Hodgeman	13,873	12,602	11,988	13,149	16,371
Jackson	44,658	39,852	41,082	43,941	43,785
Jefferson	51,018	51,741	52,301	60,494	56,804
Jewell	26,918	23,689	20,268	25,093	27,407
Johnson	1,108,135	1,212,285	1,244,367	1,300,900	1,376,694
Kearny	18,443	18,464	17,275	20,048	20,381
Kingman	40,847	38,287	37,155	47,214	41,889
Kiowa	20,785	20,192	20,237	21,884	22,829
Labette	118,000	98,408	117,100	115,504	124,760
Lane	16,611	13,603	11,933	15,480	15,741
Leavenworth	521,742	515,566	533,912	488,904	550,827
Lincoln	21,764	19,780	17,645	19,723	22,947
Linn	37,694	40,541	41,643	48,496	43,779



**Total Federal Government Expenditures, by County**  
**1994-1998 (Concluded)**  
**(Thousands of Dollars)**

County	1994	1995	1996	1997	1998
Logan	20,424	18,052	16,672	20,295	33,386
Lyon	104,517	103,189	106,758	114,555	111,168
McPherson	120,336	128,752	124,326	111,936	121,349
Marion	56,902	57,031	57,727	72,076	61,970
Marshall	61,002	49,925	55,980	56,987	67,542
Meade	21,684	22,106	21,147	23,499	26,502
Miami	70,501	77,004	78,421	84,603	91,556
Mitchell	40,943	34,587	30,717	37,348	40,297
Montgomery	184,133	177,852	173,272	178,626	177,264
Morris	36,294	28,498	27,749	29,609	30,919
Morton	18,117	19,291	19,487	18,255	25,978
Nemaha	47,641	49,491	44,002	46,389	48,900
Neosho	74,962	72,141	72,169	77,217	80,102
Ness	25,693	23,269	21,395	25,787	29,194
Norton	32,548	31,051	28,019	32,227	44,630
Osage	65,125	60,432	62,146	67,150	68,899
Osborne	31,388	27,360	25,841	27,825	29,144
Ottawa	28,169	24,722	23,054	25,413	28,824
Pawnee	36,005	37,382	33,489	37,224	38,632
Phillips	37,920	30,291	28,827	32,530	35,240
Pottawatomie	52,910	51,330	53,859	55,392	59,184
Pratt	50,056	46,359	46,165	61,899	52,272
Rawlins	23,333	18,820	15,227	22,138	20,323
Reno	232,757	237,241	246,870	251,242	285,354
Republic	33,172	32,610	35,325	34,743	56,689
Rice	49,639	45,955	43,621	47,518	49,868
Riley	190,508	194,875	188,993	189,447	205,413
Rooks	31,998	28,934	29,702	31,815	34,387
Rush	25,979	23,317	22,217	25,239	28,324
Russell	42,238	43,636	42,272	46,151	45,325
Saline	205,875	197,405	200,604	217,344	213,471
Scott	22,981	22,039	18,512	19,203	20,338
Sedgwick	2,164,022	2,300,673	2,165,883	2,134,525	2,367,636
Seward	72,591	73,178	73,061	89,968	92,609
Shawnee	1,207,360	1,154,914	1,236,945	1,265,334	1,292,318
Sheridan	17,883	15,289	12,652	17,215	17,883
Sherman	38,253	36,563	32,585	40,387	39,714
Smith	28,382	26,992	26,154	28,915	32,493
Stafford	32,874	31,498	27,401	31,564	33,570
Stanton	16,182	16,224	15,182	15,868	19,937
Stevens	22,576	23,301	22,237	24,462	25,238
Sumner	112,463	108,310	102,061	110,414	116,470
Thomas	39,217	36,796	33,896	37,894	39,213
Trego	20,989	19,661	17,224	22,463	23,130
Wabaunsee	36,019	38,536	50,294	42,378	54,079
Wallace	15,768	13,873	13,097	14,708	15,201
Washington	40,697	36,391	35,328	39,290	42,742
Wichita	18,875	17,451	33,828	37,627	49,624
Wilson	48,491	42,937	42,480	46,607	45,339
Woodson	21,857	19,231	19,194	19,328	19,925
Wyandotte	849,451	805,548	815,386	821,913	843,281
State undistributed	447,855	549,140	446,166	417,949	438,192
<b>Kansas</b>	<b>12,599,819</b>	<b>12,471,283</b>	<b>12,359,419</b>	<b>12,646,757</b>	<b>13,426,133</b>

Source: U.S. Bureau of the Census, *Consolidated Federal Funds Report: County Areas*, 1994, 1995, 1996, 1997, 1998.

**Federal Government Expenditure, by Object, by County, 1998**

County	Resident Population	Federal Government Expenditure (Thousand Dollars)					
		Total	Retirement & Disability	Other Direct Payments	Grants	Procurement	Salaries & Wages
Allen	14,556	59,616	32,835	15,277	7,112	1,088	3,304
Anderson	8,060	35,204	19,962	10,753	2,307	409	1,773
Atchison	16,908	68,710	34,856	19,154	9,494	2,809	2,397
Barber	5,342	31,163	14,763	12,215	2,605	366	1,214
Barton	27,641	119,566	62,486	37,166	12,310	3,160	4,444
Bourbon	15,260	73,606	36,900	21,498	9,744	1,079	4,385
Brown	11,070	61,869	25,295	17,307	14,405	1,447	3,415
Butler	61,932	167,534	98,740	41,623	18,989	1,962	6,220
Chase	2,950	12,960	6,678	3,930	1,113	174	1,065
Chautauqua	4,360	22,617	11,804	6,209	3,444	236	924
Cherokee	22,552	104,188	47,705	26,709	17,607	9,347	2,820
Cheyenne	3,174	21,849	8,577	11,506	1,020	136	610
Clark	2,361	20,231	6,297	8,671	980	3,885	398
Clay	9,148	46,488	22,860	17,169	4,358	411	1,690
Cloud	10,027	73,790	27,649	22,755	20,621	536	2,229
Coffey	8,696	35,670	17,823	12,171	3,262	464	1,950
Comanche	2,012	15,161	6,052	7,597	1,115	74	323
Cowley	36,319	173,181	79,917	39,207	24,120	25,257	4,680
Crawford	36,360	164,941	83,513	46,752	26,219	1,965	6,492
Decatur	3,456	21,851	9,441	10,114	1,156	223	917
Dickinson	19,742	101,621	52,347	27,935	7,614	9,201	4,524
Doniphan	7,856	33,210	16,297	11,199	3,501	525	1,688
Douglas	93,137	284,578	114,931	49,976	71,248	21,886	26,537
Edwards	3,312	24,241	8,773	12,677	1,591	236	964
Elk	3,351	17,940	9,713	5,256	1,773	223	975
Ellis	26,309	101,022	46,666	32,493	12,760	1,005	8,098
Ellsworth	6,285	34,175	14,552	14,999	3,143	414	1,067
Finney	36,514	103,199	42,431	35,810	17,588	755	6,615
Ford	29,382	110,436	46,715	34,897	17,556	1,202	10,066
Franklin	24,768	89,268	46,747	27,586	9,697	900	4,338
Geary	25,370	597,028	72,390	14,521	45,967	92,933	371,217
Gove	3,054	19,120	7,101	10,168	804	211	836
Graham	3,204	23,294	8,140	12,231	1,936	174	813
Grant	8,012	27,858	9,883	14,165	2,681	198	931
Gray	5,595	27,027	8,824	15,418	1,706	211	868

## Federal Government Expenditure, by Object, by County, 1998 (Continued)

County	Federal Government Expenditure (Thousand Dollars)							Salaries & Wages
	Resident Population	Total	Retirement & Disability	Other Direct Payments	Grants	Procurement		
Greeley	1,704	14,710	3,723	10,088	540	62	297	
Greenwood	8,139	40,097	22,376	11,623	3,429	459	2,210	
Hamilton	2,343	23,477	5,699	15,969	1,229	87	493	
Harper	6,430	42,343	17,486	19,768	3,050	397	1,642	
Harvey	34,361	126,427	71,651	35,080	15,181	1,028	3,487	
Haskell	3,976	19,607	5,754	12,168	838	99	748	
Hodgeman	2,209	16,371	4,425	10,704	520	136	586	
Jackson	12,130	43,785	24,278	10,707	5,277	569	2,954	
Jefferson	18,243	56,804	35,147	12,951	4,953	675	3,078	
Jewell	3,867	27,407	10,517	13,846	1,149	322	1,573	
Johnson	429,563	1,376,694	618,836	370,009	91,717	108,179	187,953	
Keamy	4,177	20,381	6,061	12,241	1,572	87	420	
Kingman	8,543	41,889	19,436	16,949	3,053	540	1,911	
Kiowa	3,470	22,829	8,544	10,949	2,256	211	869	
Labette	23,030	124,760	52,692	28,387	15,705	23,791	4,185	
Lane	2,264	15,741	5,881	8,996	366	96	402	
Leavenworth	71,299	550,827	156,498	45,673	29,395	92,573	226,688	
Lincoln	3,338	22,947	9,147	10,426	1,779	295	1,300	
Linn	9,158	43,779	22,993	13,478	4,710	799	1,799	
Logan	2,987	33,386	7,954	11,791	12,808	136	697	
Lyon	33,920	111,168	58,001	29,357	15,100	1,663	7,047	
McPherson	28,630	121,349	60,677	31,709	21,381	3,366	4,216	
Marion	13,593	61,970	30,757	19,836	7,024	1,479	2,874	
Marshall	11,006	67,542	28,602	18,456	4,867	12,452	3,165	
Meade	4,424	26,502	9,364	15,259	1,375	87	417	
Miami	26,597	91,556	46,364	23,821	17,320	691	3,360	
Mitchell	6,936	40,297	17,407	17,909	2,924	431	1,626	
Montgomery	37,089	177,264	92,824	45,133	23,257	8,723	7,327	
Morris	6,169	30,919	17,033	8,978	2,887	385	1,636	
Morton	3,440	25,978	6,149	11,373	7,704	111	641	
Nemaha	10,132	48,900	23,044	15,868	6,595	617	2,776	
Neosho	16,760	80,102	39,765	19,770	16,879	871	2,817	
Ness	3,607	29,194	9,430	15,870	2,328	285	1,281	
Norton	5,752	44,630	14,461	15,273	13,132	298	1,466	
Osage	17,139	68,899	38,934	15,800	9,912	670	3,583	

**Federal Government Expenditure, by Object, by County, 1998 (Concluded)**

County	Federal Government Expenditure (Thousand Dollars)						
	Resident Population	Total	Retirement & Disability	Other Direct Payments	Grants	Procurement	Salaries & Wages
Osborne	4,712	29,144	12,555	12,277	2,487	474	1,351
Ottawa	5,905	28,824	12,713	11,984	2,944	275	908
Pawnee	7,437	38,632	16,954	16,391	2,801	432	2,054
Phillips	6,080	35,240	14,917	15,378	2,699	372	1,874
Pottawatomie	18,691	59,184	31,486	18,058	6,345	678	2,617
Pratt	9,700	52,272	22,723	22,085	5,269	409	1,786
Rawlins	3,125	20,323	7,954	10,344	1,035	186	804
Reno	63,211	285,354	135,703	77,427	56,825	2,714	12,685
Republic	6,102	56,689	16,572	16,649	21,394	372	1,702
Rice	10,360	49,868	25,456	16,542	5,146	534	2,190
Riley	63,615	205,413	83,283	34,200	53,345	16,385	18,200
Rooks	5,660	34,387	14,663	16,401	1,853	285	1,185
Rush	3,413	28,324	10,672	14,099	2,183	260	1,110
Russell	7,558	45,325	21,257	16,717	5,167	422	1,762
Saline	51,617	213,471	108,047	50,026	33,310	5,397	16,691
Scott	5,018	20,338	6,318	11,591	1,375	211	843
Sedgwick	448,050	2,367,636	784,197	352,396	223,083	682,616	325,344
Seward	19,984	92,609	27,111	18,645	9,918	32,842	4,093
Shawnee	165,348	1,292,318	411,351	246,140	451,449	34,576	148,802
Sheridan	2,741	17,883	5,903	10,314	1,053	112	501
Sherman	6,511	39,174	15,053	17,735	4,135	248	2,543
Smith	4,588	32,493	13,364	14,909	2,270	310	1,640
Stafford	5,000	33,570	12,061	16,230	3,287	310	1,682
Stanton	2,265	19,937	3,869	15,028	672	62	306
Stevens	5,371	25,238	8,676	14,061	1,491	186	824
Sumner	27,043	116,470	59,578	39,979	11,414	1,312	4,187
Thomas	8,037	39,213	14,860	19,121	2,440	484	2,308
Trego	3,283	23,130	8,225	11,488	2,562	161	694
Wabaunsee	6,651	54,079	43,172	6,924	2,318	310	1,355
Wallace	1,802	15,201	3,900	9,892	704	276	429
Washington	6,490	42,742	17,628	18,089	4,151	533	2,341
Wichita	2,643	49,624	4,864	10,418	841	32,960	541
Wilson	10,218	45,339	24,049	12,907	6,059	446	1,878
Woodson	3,983	19,925	10,590	5,880	1,758	803	894
Wyandotte	152,355	843,281	312,496	183,411	163,821	50,270	133,283
<b>Kansas</b>	<b>2,629,067</b>	<b>12,987,393</b>	<b>5,083,794</b>	<b>3,077,066</b>	<b>1,831,365</b>	<b>1,315,999</b>	<b>1,679,719</b>

Source: U.S. Bureau of the Census, Consolidated Federal Funds Report, 1998, issued April 1999.

**Federal Government Grants and Other Payments, by Agency, for Kansas  
Fiscal Years 1996 and 1998 (Thousands of Dollars)**

Agency	1996	1998
Department of Agriculture	\$152,369	\$156,215
Food & Nutrition Service	123,859	123,037
Food & Safety Inspection Service	1,221	1,530
Natural Resource Conservation Service	1,753	634
Department of Commerce	4,970	5,590
Economic Development Admin.	4,225	5,012
National Telecommunications and Information Administration	745	578
Corp. for Public Broadcasting	919	1,850
Department of Defense	4,222	1,637
National Guard Centers--Construction	7,734	1,428
Department of Education	149,793	232,437
Office of Vocational Education	12,162	14,629
Indian Education	314	226
Department of Energy	2,316	2,311
Environmental Protection Agency	29,608	33,506
Equal Employment Opportunity Commission	354	465
Federal Emergency Management Agency	9,925	9,850
Disaster Relief	8,430	8,114
Department of Health and Human Services	846,518	962,354
Children and Families	232,173	239,841
Department of Housing and Urban Development	169,882	126,460
Inst. For Museum and Library Services	417	1,789
Department of the Interior	14,858	11,872
Bureau of Indian Affairs	2,256	2,068
Department of Justice	13,129	31,872
Department of Labor	42,162	44,641
Employment & Training Administration	41,776	44,195
Nat. Foundation on Arts & Humanities	724	478
Neighborhood Reinvestment Corporation	21	307
SSASSI*	340	419
State Justice Institute	11	24
Department of Transportation	252,798	224,505
Federal Highway Administration	223,618	200,715
Department of Treasury	16	155
Department of Veterans Affairs	1,209	12,338
<b>Kansas Total</b>	<b>\$1,699,734</b>	<b>\$1,861,073</b>

\*Social Security Administration supplementary security income

Source: U.S. Bureau of the Census, *Federal Expenditures by State for FY 1996; Federal Aid to States for Fiscal Year 1998.*

# 12- Courts, Crime and Public Safety



**Total Crime Index Offenses in Kansas  
1968-1994, and 1997**

Year	Violent Crime					Property Crime					Total Crime Index Offenses
	Murder/ Non-Negligent Manslaughter	Rape	Robbery	Aggravated Assault	Total Violent Crime	Burglary	Larceny	Motor Vehicle Theft	Total Property Crime		
1968	82	279	1,055	1,797	3,213	13,196	37,821	4,569	55,586	58,799	
1969	78	307	1,235	1,953	3,573	14,926	42,736	5,052	62,714	66,287	
1970	98	304	1,684	2,298	4,384	19,426	46,208	5,728	71,362	75,746	
1971	97	336	1,497	2,830	4,760	20,583	44,397	5,440	70,420	75,180	
1972	93	381	1,575	2,574	4,623	20,707	43,733	5,214	69,654	74,277	
1973	135	381	1,768	2,483	4,767	23,650	43,558	5,111	72,319	77,086	
1974	156	428	2,428	3,232	6,244	28,827	54,396	5,436	88,659	94,903	
1975	122	397	2,153	3,751	6,423	29,726	61,911	5,130	96,767	103,190	
1976	102	491	1,966	3,905	6,464	29,905	66,491	5,237	101,633	108,097	
1977	151	509	2,333	4,144	7,137	28,968	62,642	5,594	97,204	104,341	
1978	131	577	2,177	4,477	7,362	29,357	61,720	5,671	96,748	104,110	
1979	129	614	2,390	5,039	8,172	30,568	67,480	6,319	104,367	112,539	
1980	160	741	2,658	5,548	9,107	35,649	74,750	6,371	116,770	125,877	
1981	149	729	2,605	5,331	8,814	36,656	76,845	6,055	119,556	128,370	
1982	138	597	2,094	5,252	8,081	32,338	73,366	5,348	111,052	119,133	
1983	137	627	2,034	5,114	7,912	28,277	68,636	4,871	101,784	109,696	
1984	89	665	1,742	5,642	8,138	25,505	66,969	5,032	97,506	105,644	
1985	121	720	1,924	5,924	8,689	26,751	66,194	5,277	98,222	106,911	
1986	108	816	1,951	6,090	8,965	34,645	67,194	6,259	108,098	117,063	
1987	110	788	2,022	5,897	8,817	37,656	68,260	5,983	111,899	120,716	
1988	95	762	2,116	5,947	8,920	39,573	64,926	5,860	110,359	119,279	
1989	138	895	2,475	6,472	9,980	40,629	67,527	7,303	115,459	125,439	
1990	105	1,002	2,926	7,096	11,129	40,323	69,688	8,300	118,311	129,440	
1991	150	1,121	3,438	7,632	12,341	44,437	71,009	8,647	124,093	136,434	
1992	146	1,043	3,264	8,395	12,848	43,478	68,881	8,030	120,389	133,237	
1993	188	1,059	3,153	7,713	12,113	40,836	68,576	8,244	117,656	129,769	
1994	170	1,055	2,940	7,149	11,314	42,495	74,646	8,383	125,524	136,838	
1997	210	1,179	2,535	7,232	11,156	36,645	79,680	6,446	122,771	133,927	

Source: U.S. Department of Justice, Federal Bureau of Investigation, *Uniform Crime Reports*, various issues;  
Kansas Bureau of Investigation, Crime Data Information Center, *Crime in Kansas*, various issues.

**Crime Index Offenses by County\***  
**1997**

County	Crime Index Offenses		Violent Crime		Property Crime	
	Number	Rate/ 1000	Number	Rate/ 1000	Number	Rate/ 1000
Allen	499	33.2	34	2.3	465	30.9
Anderson	177	22.0	8	1.0	169	21.1
Atchison	580	34.1	40	2.4	540	31.7
Barber	70	12.3	6	1.1	64	11.2
Barton	1,249	42.5	85	2.9	1,164	39.7
Bourbon	615	40.7	46	3.0	569	37.7
Brown	365	32.6	19	1.7	346	30.9
Butler	1,699	30.0	81	1.4	1,618	28.6
Chase	56	18.9	1	0.3	55	18.6
Chautauqua	92	20.7	9	2.0	83	18.7
Cherokee	776	34.6	74	3.3	702	31.3
Cheyenne	36	10.9	2	0.6	34	10.3
Clark	53	21.7	3	1.2	50	20.4
Clay	158	17.4	12	1.3	146	16.0
Cloud	288	27.0	16	1.5	272	25.5
Coffey	152	17.3	16	1.8	136	15.5
Comanche	0	0.0	0	0.0	0	0.0
Cowley	1,606	42.5	143	3.8	1,463	38.7
Crawford	2,167	58.7	133	3.6	2,034	55.1
Decatur	66	18.1	7	1.9	59	16.2
Dickinson	460	23.0	25	1.2	435	21.7
Doniphan	250	32.3	11	1.4	239	30.9
Douglas	6,482	72.5	375	4.2	6,107	68.3
Edwards	104	28.8	5	1.4	99	27.4
Elk	76	22.5	3	0.9	73	21.6
Ellis	990	37.5	40	1.5	950	35.9
Ellsworth	115	17.5	7	1.1	108	16.5
Finney	2,312	65.5	171	4.8	2,141	60.7
Ford	1,963	67.9	145	5.0	1,818	62.8
Franklin	992	42.1	63	2.7	929	39.4
Geary	1,930	61.1	240	7.6	1,690	53.5
Gove	34	10.6	2	0.6	32	10.0
Graham	36	10.5	1	0.3	35	10.2
Grant	218	28.0	17	2.2	201	25.8
Gray	12	2.2	2	0.4	10	1.8
Greeley	3	1.6	1	0.5	2	1.1
Greenwood	165	20.3	12	1.5	153	18.8
Hamilton	3	1.3	3	1.3	0	0.0
Harper	117	17.2	8	1.2	109	16.0
Harvey	984	30.4	48	1.5	936	28.9
Haskell	91	22.5	6	1.5	85	21.0
Hodgeman	41	18.0	3	1.3	38	16.7
Jackson	368	31.1	28	2.4	340	28.8
Jefferson	514	30.1	38	2.2	476	27.9
Jewell	3	0.7	0	0.0	3	0.7
Johnson	17,214	43.1	972	2.4	16,242	40.7
Kearny	175	41.6	10	2.4	165	39.2
Kingman	87	10.1	6	0.7	81	9.4
Kiowa	67	18.3	4	1.1	63	17.2
Labette	454	19.3	36	1.5	418	17.8
Lane	37	15.7	5	2.1	32	13.6
Leavenworth	2,626	37.5	225	3.2	2,401	34.3
Lincoln	33	9.4	2	0.6	31	8.8
Linn	251	28.8	19	2.2	232	26.7



**Crime Index Offenses by County\* (Concluded)**  
**1997**

County	Crime Index Offenses		Violent Crime		Property Crime	
	Number	Rate/ 1000	Number	Rate/ 1000	Number	Rate/ 1000
Logan	57	17.9	2	0.6	55	17.2
Lyon	2,294	65.1	139	3.9	2,155	61.1
McPherson	617	21.6	34	1.2	583	20.4
Marion	208	15.7	12	0.9	196	14.8
Marshall	148	12.9	9	0.8	139	12.1
Meade	1	0.2	1	0.2	0	0.0
Miami	935	37.2	62	2.5	873	34.8
Mitchell	172	23.9	4	0.6	168	23.4
Montgomery	2,165	56.5	137	3.6	2,028	52.9
Morris	130	20.3	7	1.1	123	19.2
Morton	65	18.8	5	1.4	60	17.4
Nemaha	141	13.3	4	0.4	137	12.9
Neosho	574	33.3	26	1.5	548	31.8
Ness	2	0.5	0	0.0	2	0.5
Norton	73	12.5	5	0.9	68	11.7
Osage	381	23.0	27	1.6	354	21.4
Osborne	28	5.9	4	0.8	24	5.0
Ottawa	74	12.9	7	1.2	67	11.7
Pawnee	238	30.3	22	2.8	216	27.5
Phillips	0	0.0	0	0.0	0	0.0
Pottawatomie	483	27.6	52	3.0	431	24.6
Pratt	379	38.8	16	1.6	363	37.2
Rawlins	31	9.3	2	0.6	29	8.7
Reno	3,465	54.5	234	3.7	3,231	50.8
Republic	100	15.8	3	0.5	97	15.3
Rice	256	24.4	26	2.5	230	21.9
Riley	2,659	38.5	154	2.2	2,505	36.3
Rooks	102	16.9	12	2.0	90	14.9
Rush	20	5.5	1	0.3	19	5.3
Russell	221	28.4	10	1.3	211	27.1
Saline	4,703	90.0	169	3.2	4,534	86.8
Scott	130	24.8	13	2.5	117	22.3
Sedgwick	28,928	68.4	2,928	6.9	26,000	61.5
Seward	1,379	71.0	131	6.7	1,248	64.2
Shawnee	17,730	105.7	1,711	10.2	16,019	95.5
Sheridan	7	2.4	0	0.0	7	2.4
Sherman	167	23.9	14	2.0	153	21.9
Smith	21	4.3	2	0.4	19	3.9
Stafford	146	27.5	8	1.5	138	26.0
Stanton	12	5.1	0	0.0	12	5.1
Stevens	121	23.0	2	0.4	119	22.6
Sumner	624	20.5	43	1.4	581	19.1
Thomas	283	33.4	14	1.7	269	31.8
Trego	62	17.6	2	0.6	60	17.0
Wabaunsee	12	1.8	2	0.3	10	1.5
Wallace	0	0.0	0	0.0	0	0.0
Washington	61	8.4	5	0.7	56	7.8
Wichita	30	10.2	2	0.7	28	9.6
Wilson	234	22.4	10	1.0	224	21.4
Woodson	72	17.6	7	1.7	65	15.9
Wyandotte	13,275	84.3	1,808	11.5	11,467	72.8
<b>Kansas</b>	<b>133,927</b>	<b>51.6</b>	<b>11,156</b>	<b>4.3</b>	<b>122,771</b>	<b>47.2</b>

\*Crime index offenses are murder, non-negligent manslaughter, rape, robbery, aggravated assault, burglary, larceny, and motor vehicle theft.

Source: Kansas Bureau of Investigation, Crime Data Information Center, web site: [www.ink.org/public/KBI](http://www.ink.org/public/KBI)

NA = not applicable

**Arrests by County  
1995-1998**

County	1995	1996	1997	1998
Allen	444	810	734	718
Anderson	74	204	172	176
Atchison	622	1,049	961	843
Barber	43	77	108	91
Barton	904	1,077	1,517	1,259
Bourbon	349	459	470	501
Brown	218	437	537	565
Butler	1,210	2,454	2,217	2,159
Chase	26	41	53	63
Chautauqua	53	77	152	113
Cherokee	190	342	561	590
Cheyenne	10	14	45	41
Clark	1	11	41	10
Clay	141	185	222	181
Cloud	240	415	523	582
Coffey	91	141	186	207
Comanche	14	43	2	3
Cowley	769	1,597	1,859	2,234
Crawford	1,118	1,922	1,768	1,449
Decatur	39	61	41	20
Dickinson	499	1,018	798	726
Doniphan	119	152	171	218
Douglas	2,384	3,256	3,699	4,002
Edwards	94	97	139	125
Elk	38	73	66	83
Ellis	847	1,254	1,365	1,242
Ellsworth	123	147	211	283
Finney	2,997	3,939	3,780	3,975
Ford	1,986	2,740	3,162	2,982
Franklin	678	1,052	1,196	1,154
Geary	1,105	1,765	1,923	1,988
Gove	15	8	13	4
Graham	50	107	69	63
Grant	194	329	377	365
Gray	18	86	100	112
Greeley	3	23	3	7
Greenwood	165	257	212	246
Hamilton	10	39	10	0
Harper	58	80	73	77
Harvey	845	1,400	1,175	1,222
Haskell	43	116	159	181
Hodgeman	13	25	24	34
Jackson	203	369	511	673
Jefferson	240	389	559	480
Jewell	5	0	0	3
Johnson	15,221	18,505	19,523	19,449
Kearny	197	165	115	133
Kingman	99	115	116	178
Kiowa	59	63	116	81
Labette	514	720	696	578
Lane	20	12	18	13
Leavenworth	2,122	3,128	3,898	3,860
Lincoln	37	21	43	54
Linn	136	109	188	187

**Arrests by County  
1995-1998 (Concluded)**

County	1995	1996	1997	1998
Logan	55	94	59	94
Lyon	2,002	2,310	2,084	1,926
McPherson	502	800	803	760
Marion	114	233	160	114
Marshall	129	129	151	64
Meade	11	3	6	14
Miami	407	771	896	871
Mitchell	150	181	161	156
Montgomery	1,378	2,178	2,170	2,017
Morris	82	121	73	65
Morton	57	89	162	136
Nemaha	73	124	104	161
Neosho	319	516	557	664
Ness	15	32	0	0
Norton	94	185	195	198
Osage	338	409	710	743
Osborne	12	17	33	18
Ottawa	46	43	47	42
Pawnee	209	299	370	343
Phillips	1	1	0	0
Pottawatomie	239	273	212	160
Pratt	349	519	469	493
Rawlins	5	23	23	10
Reno	3,758	5,853	5,772	4,817
Republic	14	38	46	45
Rice	139	282	320	375
Riley	1,563	1,936	2,033	2,036
Rooks	88	96	103	71
Rush	13	20	14	26
Russell	104	367	375	517
Saline	3,473	5,162	4,673	4,820
Scott	187	258	211	183
Sedgwick	1,317	1,667	2,019	1,818
Seward	978	1,580	1,845	1,751
Shawnee	482	715	945	972
Sheridan	3	5	11	11
Sherman	253	468	150	66
Smith	28	26	22	6
Stafford	77	87	153	113
Stanton	28	19	33	32
Stevens	120	174	129	151
Sumner	385	565	566	537
Thomas	318	513	486	460
Trego	19	17	86	94
Wabaunsee	99	52	4	57
Wallace	6	5	2	4
Washington	55	67	84	127
Wichita	26	24	52	24
Wilson	143	195	218	168
Woodson	89	168	254	111
Wyandotte	4,144	3,467	729	865
State Agencies	2,625	3,706	4,269	4,144
<b>Kansas</b>	<b>64,814</b>	<b>89,857</b>	<b>91,726</b>	<b>90,033</b>

Source: Kansas Bureau of Investigation, Crime Data Information Center.

**Crime Index Offenses in Cities of 10,000 or More, 1997**

City	Violent Crime										Property Crime					Total Crime Index Offenses
	Murder/ Non-Negligent Manslaughter	Rape	Robbery	Aggravated Assault	Total Violent Crime	Burglary	Larceny	Motor Vehicle Theft	Total Property Crime	Total						
											Property Crime					
Arkansas City	0	8	2	86	96	236	467	26	729	825						
Atchison	0	0	2	29	31	203	229	29	461	492						
Coffeyville	1	3	6	70	80	334	523	28	885	965						
Derby	0	3	1	15	19	130	344	23	497	516						
Dodge City	2	14	17	77	110	509	1,011	69	1,589	1,699						
El Dorado	0	6	7	7	20	161	287	24	472	492						
Emporia*	2	20	30	69	121	758	1,127	46	1,931	2,052						
Garden City	5	22	16	103	146	549	1,029	62	1,640	1,786						
Great Bend*	0	7	6	36	49	310	507	51	868	917						
Hays*	0	4	7	15	26	328	524	20	872	898						
Hutchinson	1	23	14	115	156	841	1,695	85	2,621	2,774						
Junction City	2	25	35	164	226	523	1,030	39	1,592	1,818						
Kansas City	63	158	545	984	1,750	1,729	8,873	N.R.	10,602	12,352						
Lawrence*	8	53	68	215	344	2,330	3,153	219	5,702	6,046						
Leavenworth	1	16	51	104	172	587	1,029	97	1,713	1,885						
Leawood	0	2	4	18	24	235	285	17	537	561						
Lenexa	N.R.	N.R.	N.R.	N.R.	N.R.	N.R.	N.R.	N.R.	N.R.	N.R.						
Liberal	15	20	13	77	125	448	656	60	1,164	1,289						
Manhattan*	2	15	27	87	131	945	1,293	50	2,288	2,419						
McPherson	0	6	3	14	23	132	258	17	407	430						
Merriam	0	7	16	53	76	257	523	100	880	956						
Newton	0	6	5	29	40	190	551	28	769	809						
Olathe	3	25	30	225	283	1,287	2,489	239	4,015	4,298						
Ottawa	1	12	2	28	43	286	551	42	879	922						
Overland Park	1	21	56	192	270	1,799	3,680	351	5,830	6,100						
Parsons	2	0	2	15	19	91	88	10	189	208						
Pittsburg*	1	15	9	75	100	679	950	31	1,660	1,760						
Prairie Village	0	2	4	17	23	176	345	23	544	567						
Salina	7	30	33	82	152	1,226	2,993	132	4,351	4,503						
Shawnee	3	13	18	85	119	494	995	148	1,637	1,756						
Topeka	8	105	484	979	1,576	3,052	10,635	682	14,369	15,945						
Wichita*	32	229	892	1,481	2,634	4,793	15,838	2,269	22,900	25,534						
Winfield	1	3	3	35	42	197	301	19	517	559						

N.R. = Non-Reporting

Source: Kansas Bureau of Investigation, Crime Data Information Center, Web site: [www.ink.org/public/kbi](http://www.ink.org/public/kbi)

\* = Include a University or Community College

**Admissions and Releases  
All Institutions  
1993-1998**

	FY 1993	FY 1994	FY 1995	FY 1996	FY 1997	FY 1998
<b>Admissions</b>						
By Court Actions						
Court Commitments	2,802	2,509	2,750	3,094	3,097	3,149
Return from Court Appearance	66	82	89	72	60	73
Subtotal	2,878	2,593	2,839	3,166	3,157	3,222
Returns by D.O.C. Action						
Parole Violator, No New Sentence	1,258	1,936	1,808	1,335	1,617	1,842
Conditional Release Violator, No New Sentence	139	176	92	76	86	110
Escapes Returned*	29	31	28	25	20	27
Subtotal	1,426	2,143	1,928	1,436	1,723	1,979
Inter-jurisdictional Transfers	22	14	34	24	33	19
<b>Total Admissions</b>	<b>4,326</b>	<b>4,750</b>	<b>4,801</b>	<b>4,626</b>	<b>4,913</b>	<b>5,220</b>
<b>Releases</b>						
Release to Post-Incarceration Supervision	2,954	4,039	3,252	3,483	3,919	4,363
Conditional Release	471	268	217	212	178	158
Expiration of Sentence	119	69	181	194	273	279
Commutation or Pardon	0	2	1	0	0	0
Inter-jurisdictional Transfers	20	26	32	31	25	25
Court Order	715	510	262	214	177	139
Escape*	31	27	24	19	19	37
Death (all causes)	10	13	15	17	20	24
<b>Total Releases</b>	<b>4,320</b>	<b>4,954</b>	<b>3,984</b>	<b>4,170</b>	<b>4,611</b>	<b>5,025</b>

\*"Escape" and "Return from Escape" now reflect the total number of events in the category.  
Source: Kansas Department of Corrections, *Statistical Profile of the Offender Population*, 1993, 1994, 1995, 1996, 1997, 1998.

**Resident Average Daily Inmate Population by Correctional Facility  
Fiscal Years 1997 and 1998**

Correctional Facility	FY 1997		FY 1998		Increase or Decrease
Lansing Correctional Facility	2,134		2,286		152
Hutchinson Correctional Facility	1,576		1,583		7
El Dorado Correctional Facility	1,147		1,138		-9
Norton Correctional Facility	601		592		-9
Ellsworth Correctional Facility	610		615		5
Topeka Correctional Facility	760	(459)	766	(473)	6
Winfield Correctional Facility	384		444		60
Wichita Work Release Facility	196	(9)	197	(10)	1
Larned Correctional Mental Health Facility	169		204		35
<b>Subtotal D.O.C. Facility Population</b>	<b>7,577</b>	<b>(468)</b>	<b>7,825</b>	<b>(483)</b>	<b>248</b>
Larned State Hospital	74	(2)	69	(1)	-5
Contract Jail Placement	5		7		2
Labette Correctional Conservation Camp	0		0		0
Therapeutic Community (WWRF)	--		1		1
<b>Subtotal Non-D.O.C. Facility Population</b>	<b>79</b>	<b>(2)</b>	<b>77</b>		<b>-2</b>
<b>Total--All Facilities</b>	<b>7,656</b>	<b>(470)</b>	<b>7,902</b>	<b>(484)</b>	<b>246</b>

Note: A number in parentheses indicates the number of females included in the population.

Source: Kansas Department of Corrections, *Statistical Profile of the Offender Population*, FY 1997, 1998.

**Capacity of Correctional Facilities  
June 30, 1998**

Correctional Facility	Capacity			Special Use Beds (Not Counted in Capacity)
	Total	Male	Female	
<b>D.O.C. Facilities:</b>				
Lansing Correctional Facility	2,335	2,335	--	80
Hutchinson Correctional Facility	1,590	1,590	--	66
El Dorado Correctional Facility	1,164	1,164	--	31
Norton Correctional Facility	612	612	--	23
Ellsworth Correctional Facility	632	632	--	15
Topeka Correctional Facility	825	331	494	12
Winfield Correctional Facility	522	522	--	4
Wichita Work Release Facility	198	188	10	0
Larned Correctional Mental Health Fac.	228	228	--	9
<b>Total D.O.C. Facility Capacity</b>	<b>8,106</b>	<b>7,602</b>	<b>504</b>	<b>240</b>
<b>Non-D.O.C. Facilities (Placement Capacity):</b>				
Contract Jail Placement	16	16	--	--
Labette County Conservation Camp	10	10	--	--
Larned State Hospital	90	85	5	--
<b>Total Non-D.O.C. Placements</b>	<b>116</b>	<b>111</b>	<b>5</b>	<b>--</b>
<b>Grand Total Capacity and Placements</b>	<b>8,222</b>	<b>7,713</b>	<b>509</b>	<b>240</b>

Source: Kansas Dept. of Corrections, *Statistical Profile of the Offender Population*, FY 1998.

**Inmate Characteristics in Correctional Facilities**  
**June 30, 1995-1998 Populations**

	1995	1996	1997	1998
Total Inmate Population	6,926	7,455	7,795	8,039
Age Groups (Years)				
15 - 19	224	287	290	308
20 - 24	1,219	1,273	1,385	1,387
25 - 29	1,212	1,305	1,322	1,350
30 - 34	1,459	1,453	1,392	1,349
35 - 39	1,236	1,316	1,396	1,429
40-44	747	881	975	1,075
45-49	403	482	519	564
50-54	217	221	242	273
55-59	104	116	143	160
60-64	55	63	63	60
65+	48	57	67	82
Unavailable	2	1	1	2
Racial/Ethnic Group				
American Indian	106	117	123	157
Asian	54	63	61	61
Black	2,732	2,912	2,985	3,038
White	4,034	4,363	4,626	4,783
Unavailable	--	--	--	--
Sex				
Male	6,515	6,978	7,326	7,537
Female	411	477	469	502
Education Level				
Grades 0-11	2,770	2,911	3,024	3,091
High School Graduate	1,208	1,326	1,354	1,379
G.E.D. Equivalency	1,944	2,237	2,456	2,589
Greater than High School	573	634	652	691
Unavailable	431	347	309	289
Number of Previous Felony Convictions				
None	4,025	4,346	4,481	4,681
1	1,281	1,338	1,382	1,337
2	648	749	781	764
3 or more (1994, 1995)	627	366	384	390
4 or more		393	543	542
Unavailable	345	263	224	325
Number of Previous Incarcerations				
None	4,596	5,013	5,264	5,442
1	1,159	1,269	1,358	1,367
2	510	574	604	575
3 or more (1994, 1995)	278	191	199	198
4 or more		105	114	110
Unavailable	383	303	256	347
Duration of Present Confinement				
6 months or less	1,795	1,808	1,834	2,071
Over 6 months to 1 year	967	1,003	1,114	1,129
Over 1 year to 2 years	1,252	1,332	1,339	1,336
Over 2 years to 3 years	787	826	819	800
Over 3 years to 4 years	508	603	569	509
Over 4 years to 5 years	338	417	472	413
Over 5 years	1,202	1,378	1,541	1,681
Unavailable	77	88	107	100

Source: Kansas Department of Corrections, *Statistical Profile of the Offender Population*, FY 1995, 1996, 1997, 1998.

**Number of Full-Time Law Enforcement Officers and Civilians  
In Cities of 10,000 or More  
1988-1995 (Selected Years)**

	1988		1990		1992		1994		1995	
	Off.	Civ.	Off.	Civ.	Off.	Civ.	Off.	Civ.	Off.	Civ.
Arkansas City	18	2	23	7	22	5	26	4	24	7
Atchison	23	8	23	8	18	10	26	2	23	1
Coffeyville	22	6	21	6	23	8	23	8	25	8
Derby	19	6	21	7	22	6	26	7	27	9
Dodge City	29	9	27	12	34	14	36	11	NR	NR
El Dorado	34	6	34	5	20	4	NR	NR	25	5
Emporia	40	18	41	17	40	17	45	10	44	9
Garden City	42	21	42	25	46	26	50	27	56	27
Great Bend	29	12	26	11	33	12	32	11	32	11
Hays	26	7	25	8	24	10	26	11	29	8
Hutchinson	48	28	50	24	59	28	64	28	67	30
Junction City	46	10	47	14	44	11	48	19	51	19
Kansas City	NR	NR	297	126	345	134	346	122	356	112
Lawrence	75	27	73	29	102	32	99	25	93	21
Leavenworth	44	14	45	15	49	16	53	17	56	17
Leawood	32	10	35	13	41	18	41	18	41	18
Lenexa	49	33	54	37	55	39	60	38	63	40
Liberal	25	12	25	6	29	8	29	5	26	5
McPherson	24	0	24	1	26	0	22	4	22	4
Manhattan	NR	NR	NR	NR	NR	NR	NR	NR	NR	NR
Merriam	24	4	25	5	24	3	24	3	24	2
Newton	16	4	19	4	21	2	NR	NR	24	3
Olathe	81	9	80	22	79	26	83	29	98	30
Ottawa	26	7	25	3	21	5	NR	NR	21	6
Overland Park	118	32	133	38	137	43	160	48	161	48
Parsons	23	7	24	8	23	11	NR	NR	23	9
Pittsburg	30	13	30	13	31	13	32	6	35	15
Prairie Village	38	10	38	10	38	10	40	9	40	9
Salina	58	7	NR	NR	63	13	71	21	72	22
Shawnee	51	15	50	15	51	14	54	15	66	16
Topeka	247	86	253	96	257	98	268	94	272	90
Wichita	414	146	445	144	486	134	510	185	544	184
Winfield	19	5	19	6	19	6	21	5	21	5

NR-Not reporting.

Source: Kansas Bureau of Investigation, Statistical Analysis Center, *Crime in Kansas*, 1988, 1990, 1992, and a computer printout.



### Kansas Judicial Districts, 1999

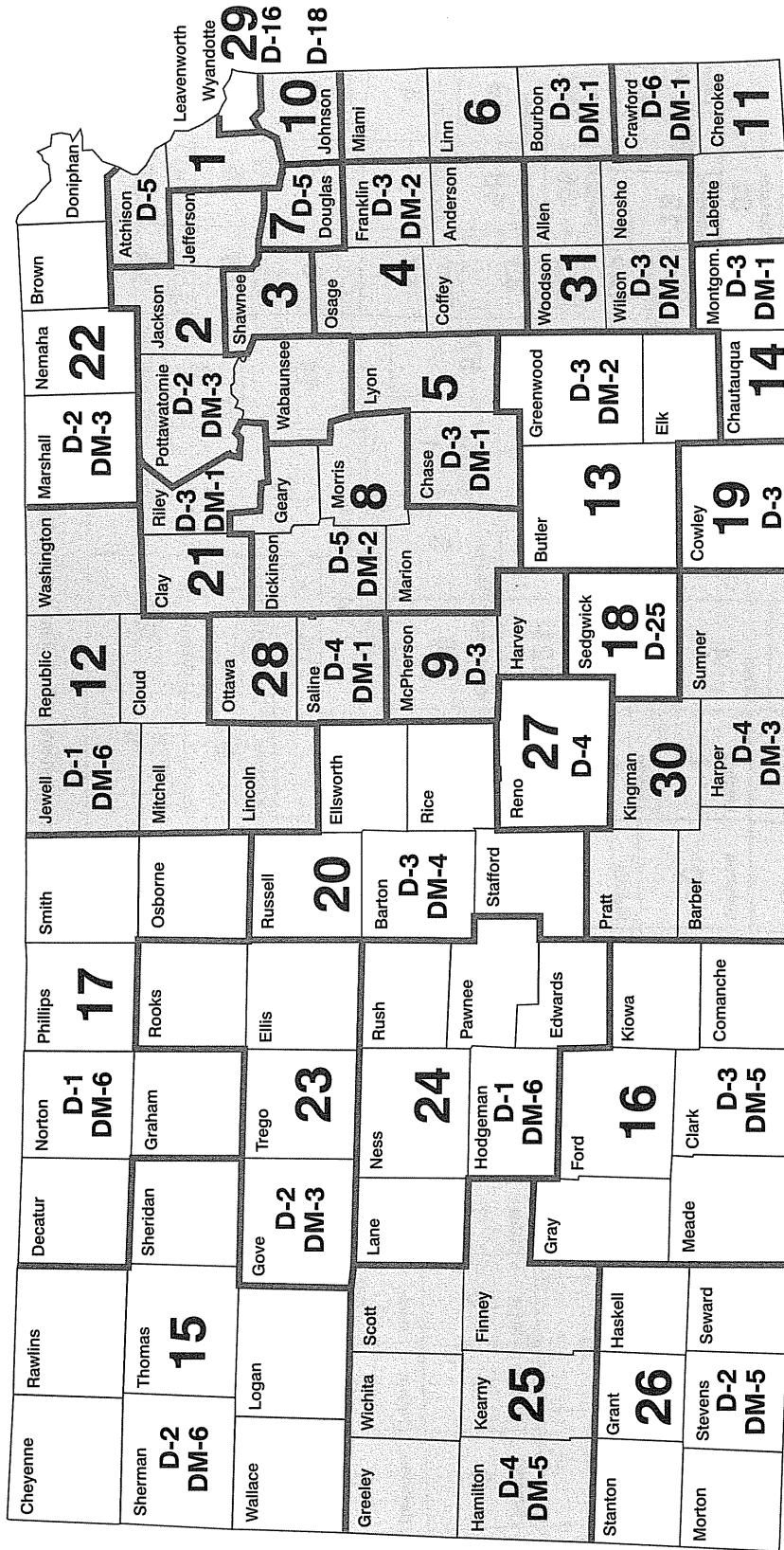

KEY  
 D = District Judge  
 DM = District Magistrate Judge

Political Process  
 14 Districts (45%)

Merit Selection Process  
 17 Districts (55%)

Total - 156  
 Total - 69

Source: Kansas Judicial Center.

**Court Commitments by County, FY 1998\***

Cheyenne	0	Rawlins	1	Decatur	3	Norton	4	Phillips	2	Smith	2	Jewell	2	Republic	2	Washington	0	Marshall	6	Nemaha	4	Brown	8	Doniphan	2	
Sherman	7	Thomas	2	Sheridan	0	Graham	0	Rooks	3	Osborne	0	Mitchell	1	Cloud	4	Clay	2	Riley	27	Pottawatomie	5	Jackson	10	Jefferson	13	
Wallace	0	Logan	0	Gove	0	Trego	7	Ellis	20	Russell	7	Lincoln	1	Ottawa	2	Dickinson	5	Geary	61	Wabaunsee	3	Shawnee	162	Atchison	31	
Greeley	0	Wichita	1	Scott	6	Lane	1	Rush	1	Barton	31	Ellsworth	8	Saline	121	Marion	3	Morris	0	Lyon	57	Douglas	36	Johnson	382	
Hamilton	0	Kearny	8	Finney	56	Hodgeman	0	Pawnee	7	Stafford	0	Rice	5	McPherson	20	Chase	1	Chase	1	Coffey	13	Anderson	8	Linn	4	
Stanton	6	Grant	9	Haskell	6	Ford	36	Edwards	3	Pratt	6	Kingman	5	Harvey	34	Butler	47	Greenwood	11	Wilson	16	Woodson	3	Allen	12	
Morton	2	Stevens	6	Seward	71	Meade	1	Kiowa	0	Barber	4	Harper	6	Sedgwick	885	Cowley	35	Elk	3	Montgom.	38	Neosho	16	Crawford	42	
						Clark	0	Comanche	0	Comanche	0	Sumner	22	Chautauqua	2	Chautauqua	2	Cherokee	2							

\*Court Commitments include New Court Commitments; Probation Violator, No New Sentence; Probation Violator, New Sentence; Parole Violator, New Sentence; and Conditional Violator, New Sentence.  
Source: Kansas Dept. of Corrections, Statistical Profile of the Offender Population, 1998.

# 13- Parks and Recreation



## Federal Reservoirs in Kansas

Federal Reservoirs	Year Completed	Contributing Drainage Area (sq. mi.)	Conservation Pool			High Use Public Access Areas
			Total Storage Capacity (acre feet)	Surface Area (acres)	Shoreline (miles)	
Big Hill (Pearson-Skubitz)	1981	37	27,200	1,240	20	4
Cedar Bluff	1951	4,980	185,090	6,869	50	2
Cheney	1965	901	167,070	9,540	67	2
Clinton	1977	367	125,000	7,000	85	6
Council Grove	1964	246	48,500	3,235	40	6
El Dorado	1980	234	157,000	8,000	98	4
Elk City	1966	634	46,100	4,450	60	4
Fall River	1949	585	21,900	2,450	40	5
Glen Elder (Waconda)	1969	2,447	241,460	12,602	100	2
Hillsdale	1981	144	76,000	4,580	51	4
John Redmond	1964	3,015	64,200	9,280	59	6
Kanopolis	1948	2,330	49,000	3,550	41	4
Kirwin	1955	1,373	99,435	4,937	37	2
Lovewell	1957	364	41,690	2,986	44	2
Marion	1968	200	83,300	6,200	60	5
Melvorn	1974	349	152,000	6,930	101	6
Milford	1967	3,624	389,000	16,189	163	9
Norton (Keith Sebelius)	1964	716	35,900	2,181	32	2
Perry	1969	1,117	209,000	12,200	159	10
Pomona	1964	322	64,000	4,000	52	9
Toronto	1960	730	21,000	2,800	51	5
Tuttle Creek	1963	9,628	335,000	13,350	104	8
Webster	1956	1,125	77,370	3,445	27	2
Wilson	1965	1,917	243,000	9,000	100	5

Source: Kansas Water Office

**Visitation Data and Size of State Park Recreational Areas  
1993-1998**

	Total Acreage State Parks	Number of Visitors						
		1993	1994	1995	1996	1997	1998	
Cedar Bluff	1,715	108,536	181,850	155,122	165,155	218,164	240,870	
Cheney	1,913	498,612	642,711	591,114	519,478	549,692	480,122	
Clinton	1,455	196,327	222,379	440,320	449,092	356,866	373,460	
Crawford	665	139,657	183,711	143,946	136,584	197,509	189,747	
Eisenhower	--	--	--	--	88,743	110,437	93,180	
El Dorado	3,800	626,785	663,069	1,281,612	845,303	1,057,977	1,037,406	
Elk City	857	50,305	50,686	83,541	68,531	90,662	94,587	
Fall River	917	43,001	51,516	120,745	119,220	99,206	102,520	
Glen Elder	1,250	311,909	390,390	311,465	296,488	200,597	191,412	
Hillsdale	1,475	108,537	126,887	461,525	527,342	745,055	1,008,088	
Kanopolis	1,585	434,486	582,748	315,825	264,031	354,335	309,037	
Lovewell	1,126	193,501	261,052	161,868	153,731	187,313	193,396	
Meade	528	118,910	129,459	102,433	106,184	130,694	119,168	
Milford	1,084	162,521	187,304	135,585	230,004	247,110	273,548	
Perry	1,597	67,569	95,003	558,560	226,452	247,258	308,765	
Pomona	490	42,324	83,320	218,270	147,148	171,184	148,777	
Prairie Dog	874	144,146	186,413	140,651	124,025	130,443	157,891	
Prairie Spirit Rail Trail	--	--	--	--	27,705	37,872	45,823	
Sand Hills	--	--	--	21,440	49,380	23,660	22,200	
Scott	1,235	182,015	186,377	256,042	324,114	262,006	166,982	
Toronto	1,075	104,200	96,185	197,083	132,041	118,696	120,000	
Tuttle Creek	1,156	212,912	219,947	456,010	448,643	451,671	481,024	
Webster	880	185,377	143,475	258,046	194,627	231,440	202,287	
Wilson	945	124,522	93,587	192,657	187,357	184,551	178,324	
<b>Total</b>	<b>26,622</b>	<b>4,056,152</b>	<b>4,778,069</b>	<b>6,603,860</b>	<b>5,831,378</b>	<b>6,404,398</b>	<b>6,538,614</b>	

Source: Kansas Department of Wildlife and Parks.

### Kansas Recreational Areas

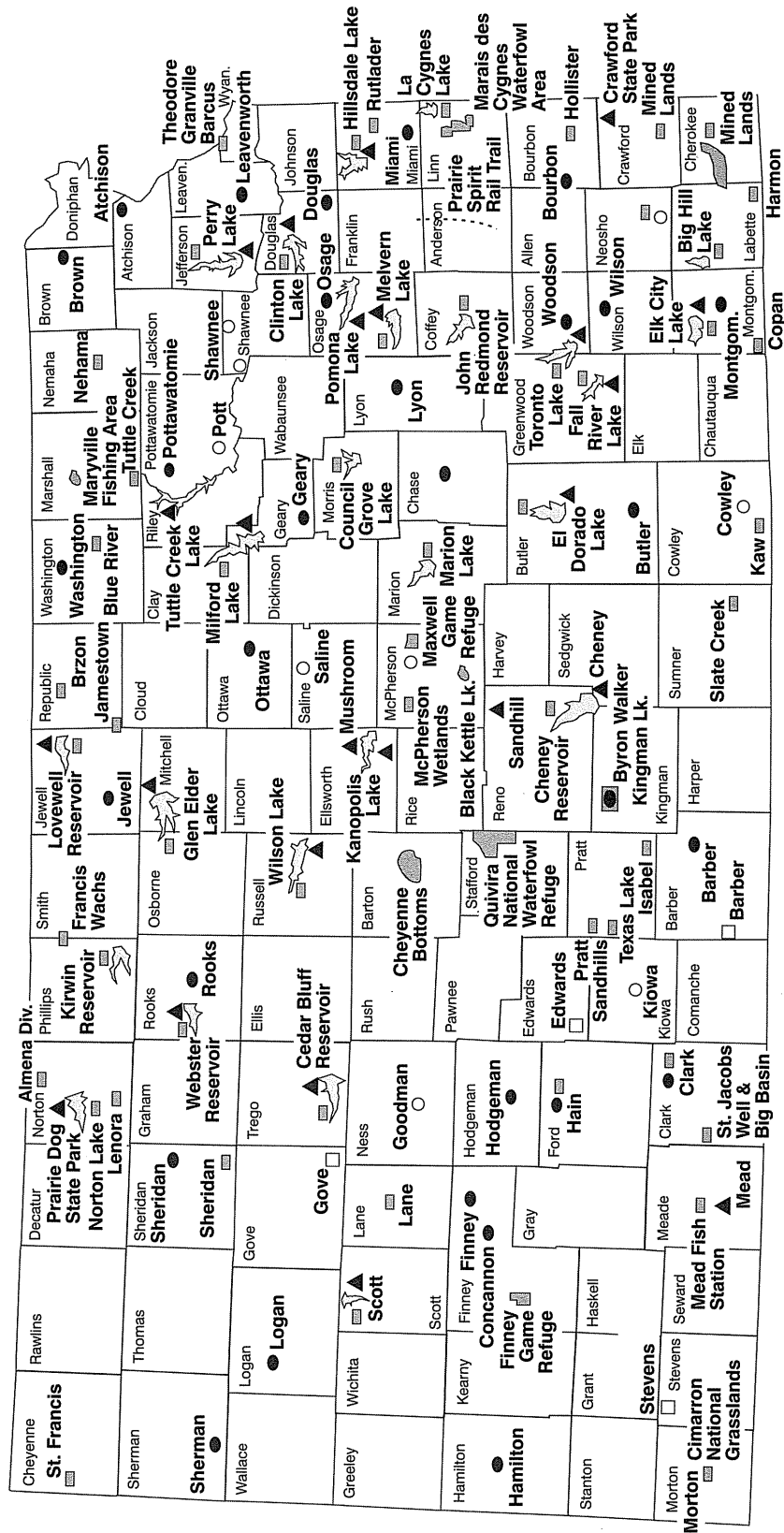

**KEY**

- ▲ State Park
- State Fishing Lake
- State Wildlife Area
- State Fishing Lake and Wildlife Area
- Public Domain lands

Source: Kansas Department of Wildlife and Parks.

**Number and Value of Hunting and Fishing Licenses Sold in Kansas  
1994-1998**

	1994		1995		1996		1997		1998	
	Number of Licenses	Value	Number of Licenses	Value	Number of Licenses	Value	Number of Licenses	Value	Number of Licenses	Value
<b>Hunting:</b>										
Resident	105,268	\$1,368,484	99,171	\$1,289,223	92,270	\$1,384,050	95,760	\$1,436,400	93,026	\$1,395,390
Non-resident	38,886	2,333,160	37,416	2,244,960	33,820	2,198,300	38,038	2,472,470	44,092	2,865,980
Jr. Non-resident	966	28,980	1,110	33,300	1,040	31,200	1,192	35,760	1,505	45,150
<b>Fishing:</b>										
Resident	208,315	2,708,095	197,615	2,568,995	187,290	2,809,350	199,341	2,990,115	191,989	2,879,835
Non-resident	7,565	226,950	7,327	219,810	6,804	238,140	7,649	267,715	8,147	285,145
5-day Trip	5,512	71,656	4,901	63,713	4,374	65,610	4,519	67,785	4,421	66,315
24-hour Trip	57,290	171,870	57,317	171,951	66,531	199,593	80,647	241,941	85,133	255,399
Combination 1	46,663	1,213,238	48,030	1,248,780	43,253	1,297,590	41,240	1,237,200	42,354	1,270,620
<b>Lifetime License:</b>										
Hunting	793	190,320	803	192,720	916	219,840	823	197,520	929	222,960
Fishing	136	32,640	195	46,800	207	49,680	230	55,200	224	53,760
Combination	580	255,200	580	255,200	727	319,880	1,850	814,000	865	380,600
Fur Harvester	3,959	58,695	4,267	63,075	4,582	67,560	5,325	78,548	5,060	74,565
<b>Controlled</b>										
Shooting Area 2	3,645	47,385	3,690	47,970	4,256	55,328	5,143	66,859	5,374	--
48-hour waterfowl	155	3,760	308	6,160	257	5,140	251	5,020	426	8,520
Trout			9,320	69,900	10,250	76,875	10,653	79,898	9,822	73,665
<b>Total</b>	<b>479,733</b>	<b>\$8,710,433</b>	<b>472,050</b>	<b>\$8,522,557</b>	<b>456,577</b>	<b>\$9,018,136</b>	<b>492,661</b>	<b>\$10,046,430</b>	<b>493,367</b>	<b>\$9,877,904</b>

**Current License Fees:**

Hunting (Resident) = \$15.00 (Non-resident) = \$65.00  
 Fishing (Resident) = \$15.00 (Non-resident) = \$35.00  
 5-day trip = \$15.00 (Jr. Non-resident) = \$30.00  
 Combination = \$30.00

**Lifetime License:**

Hunting = \$240.00  
 Fishing = \$240.00  
 Combination = \$440.00  
 Fur Harvester (Adult) = \$15.00 (Junior) = \$7.50  
 Controlled Shooting Area = \$13.00  
 24-hour fishing = \$3.00  
 48-hour waterfowl = \$20.00  
 Trout = \$7.50

1-Combination--a hunting and fishing license.

2-Controlled Shooting Area--commercial hunting.

Source: State of Kansas, Department of Wildlife and Parks.

# 14- Communications



**Radio and Television Stations in Kansas  
1971-1998**

Year	Radio Stations			Television Stations
	AM	FM	Total	
1971	63	31	94	15
1972	63	36	99	15
1973	63	36	99	15
1974	61	42	103	14
1975	62	46	108	14
1976	61	49	110	14
1977	61	57	118	14
1978	62	58	120	14
1979	61	64	125	14
1980	63	70	133	14
1981	64	72	136	16
1982	61	73	134	16
1983	63	78	141	19
1984	62	79	141	24
1985	63	90	153	24
1986	67	79	146	22
1987	62	87	149	21
1988	62	89	151	21
1989	61	94	155	20
1990	61	97	158	22
1991	61	101	162	22
1992	61	104	165	23
1993	62	107	169	22
1994	60	115	175	22
1995	61	118	179	22
1996	61	124	185	22
1997	61	128	189	22
1998	62	131	193	22

Source: Associated Press Broadcast Services, *Broadcasting Yearbook*, various issues;  
R.R. Bowker, *Broadcasting and Cable Yearbook*, 1996, 1997, 1998, 1999.

## Daily Newspapers of Kansas, 1991-1998\*

City	Newspaper	1991	1992	1993	1994	1995	1997	1998
Abilene	Reflector-Chronicle, Issued Mon.-Sat.	4,465	4,465	4,399	4,435	4,252	4,366	4,089
Arkansas City	Arkansas City Traveler, Issued Mon.-Sat.	5,980	5,980	5,925	5,478	5,478	4,946	4,826
Atchison	Atchison Daily Globe, Issued Mon.-Sat.	6,188	6,158	5,703	5,043	4,226	4,363	4,307
Augusta	Augusta Daily Gazette, Issued Mon.-Fri.	2,924	2,762	2,598	2,694	2,686	2,675	2,675
Beloit	Beloit Daily Call and Post, Issued Mon.-Fri.	2,706	2,706	2,706	2,706	2,706	2,108	NR
Chanute	Chanute Tribune, Issued Mon.-Sat.	4,823	4,721	5,474	4,535	4,595	4,547	4,547
Clay Center	The Clay Center Dispatch, Issued Mon.-Fri.	3,281	3,281	3,012	2,957	2,957	2,984	2,984
Coffeyville	Coffeyville Journal, Issued Tues.-Fri. and Sun.	6,404	6,404	5,841	5,841	5,841	5,058	5,094
Colby	Colby Free Press, Issued Mon.-Fri.	2,757	2,757	2,757	2,757	2,757	2,115	2,098
Columbus	Columbus Daily Advocate, Issued Mon.-Fri.	2,571	2,513	2,474	2,453	2,474	2,420	2,344
Concordia	Blade-Empire, Issued Mon.-Fri.	3,400	3,400	3,400	3,400	3,400	2,656	2,502
Council Grove	Council Grove Republican, Issued Mon.-Fri.	2,529	2,467	2,466	2,448	2,448	2,266	2,207
Derby	Daily Reporter, Issued Mon.-Fri.	1,896	1,818	2,043	1,970	1,672	1,712	1,742
Dodge City	Daily Globe, Issued Mon.-Sat.	9,500	8,559	8,380	8,611	8,611	9,700	9,700
El Dorado	The El Dorado Times, Issued Mon.-Sat.	4,200	4,425	4,425	4,131	4,131	3,876	3,950
Emporia	The Emporia Gazette, Issued Mon.-Sat.	10,378	10,045	9,856	9,838	9,690	9,333	9,138
Fort Scott	Fort Scott Tribune, Issued Mon.-Sat.	4,973	4,855	4,705	2,990	4,452	4,197	4,071
Garden City	The Garden City Telegram, Issued Mon.-Sat.	11,631	11,039	10,882	10,849	10,895	11,251	10,908

Daily Newspapers of Kansas, 1991-1998\* (Continued)

City	Newspaper	1991	1992	1993	1994	1995	1997	1998
Goodland	Goodland Daily News, Issued Mon.-Fri. p.m.	2,749	2,549	2,552	2,552	2,468	1,805	1,690
Great Bend	Great Bend Tribune, Issued Sun.-Fri.	10,128	9,472	9,414	8,910	8,156	7,714	7,620
Hays	The Hays Daily News, Issued Sun.-Fri.	13,556	13,562	13,254	13,182	12,884	12,495	12,249
Hiawatha	Hiawatha Daily World, Issued Mon.-Fri.	2,510	2,510	2,401	2,362	2,263	2,170	2,066
Hutchinson	Hutchinson News, Issued Sun.-Sat.	37,961	38,130	38,096	37,940	37,828	38,587	37,581
Independence	Independence Daily Reporter, Issued Mon.-Fri. and Sun.	7,541 8,436	6,802 7,763	6,622 7,620	6,622 7,620	8,181 8,181	9,500 10,000	8,000 9,000
Iola	Iola Register, Issued Mon.-Sat.	4,575	4,575	4,083	4,155	4,155	4,046	4,061
Junction City	Daily Union, Issued Mon.-Fri. and Sun.	7,256 8,076	7,246 8,048	7,249 8,047	7,242 7,927	6,851 7,607	6,433 7,058	6,131 6,837
Kansas City	Kansas City Kansan, Issued Tues.-Fri. and Sun.	14,474	14,217	12,657	12,542	12,305	11,346	11,346
Larned	Tiller and Toiler, Issued Mon.-Fri.	3,000	3,000	3,000	3,000	1,798	1,798	1,645
Lawrence	Journal-World, Sun.-Sat. (Sunday circulation)	18,898	18,675	18,817	18,920	18,418	18,825 19,972	19,202 20,307
Leavenworth	The Leavenworth Times, Issued Mon.-Fri. and Sun.	9,302 10,024	9,407 9,861	8,685 9,334	8,578 9,352	8,578 9,352	6,855 7,572	6,741 7,499
Liberal	Southwest Daily Times, Issued Sun.-Fri.	7,752	7,752	7,032	6,872	6,898	6,829	4,782
Lyons	Lyons Daily News, Issued Mon.-Fri.	2,691	2,647	2,599	2,564	2,457	2,434	2,458
McPherson	The McPherson Sentinel, Issued Mon.-Sat.	6,150	5,677	5,704	5,696	5,369	5,375	5,375
Manhattan	Manhattan Mercury, Issued Mon.-Fri. and Sun.	12,141 13,359	12,002 13,276	11,954 13,434	11,844 13,199	1,573 13,089	10,868 12,462	10,591 12,062
Newton	The Newton Kansan, Issued Mon.-Sat.	7,461	7,698	7,758	7,758	7,645	7,676	7,757

## Daily Newspapers of Kansas, 1991-1998\* (Concluded)

City	Newspaper	1991	1992	1993	1994	1995	1997	1998
Norton	Norton Daily Telegram, Issued Mon.-Fri.	2,679	2,679	2,157	2,157	2,061	1,979	1,887
Olathe	Olathe Daily News, Issued Mon.-Sat.	8,186	7,977	8,441	8,702	8,478	8,050	7,962
Ottawa	Ottawa Herald, Issued Mon.-Sat.	4,845	5,100	6,834	5,384	5,718	6,664	6,322
Parsons	Parsons Sun, Issued Mon.-Sat.	7,277	6,984	7,538	7,663	7,006	6,818	6,608
Pittsburg	The Morning Sun, Issued Sun.-Sat.	11,749	11,749	11,748	11,460	10,692	10,160	10,148
Pratt	The Pratt Tribune, Issued Mon.-Fri.	3,000	3,000	3,000	3,000	2,730	2,755	2,325
Russell	The Russell Daily News, Issued Mon.-Sat.	3,900	3,900	3,900	3,900	2,700	2,706	2,706
Salina	The Salina Journal, Issued Sun.-Sat. (Sunday circulation)	29,875 30,571	29,936 31,159	29,930 31,816	30,307 30,307	31,184 32,314	30,956 32,313	30,627 32,089
Topeka	Topeka Capital-Journal, Issued Sun.-Sat. (Sunday circulation)	67,029 73,937	65,588 73,328	63,354 71,484	64,528 64,528	64,486 64,486	62,574 70,711	59,858 66,813
Wellington	Wellington Daily News, Issued Mon., Wed., Fri.	4,285	4,000	4,005	3,531	3,512	3,294	3,170
Wichita	The Wichita Eagle, Issued Sun.-Sat. (Sunday circulation)	118,511 195,652	117,399 194,204	115,323 190,671	111,827 111,827	105,607 105,607	105,694 166,725	104,520 163,160
Winfield	Winfield Daily Courier, Issued Mon.-Sat.	5,684	5,686	5,670	5,612	5,568	5,532	5,563

NR - Not Reporting

\* - 1996 not available

Source: Editor & Publisher, *International Yearbook*, 1992-1999.

# 15- Transportation



**Kansas Transportation at a Glance**

Land Area (square miles)	81,823
Population	
Rural	909,315
Urban (Cities over 5,000)	1,568,259
Total	2,477,574
Highway Fuel Use (1,000s gal.)	
Gasoline	1,311,242
Diesel	380,978
Gasohol	30,208
Total	1,722,428
Registered Vehicles	
Autos	1,355,712
Pickups and Trucks	655,247
Trailers	96,345
Motorcycles	42,363
Motorized Bikes	6,472
Special Registrations	87,736
Total	2,243,875
Licensed Drivers	1,814,281
Annual Vehicle Miles of Travel (in 1,000s)	26,828,201
Tax Rates (cents/gal.)	
Gasoline	18
Diesel	20
Gasohol	18
Public Road Miles	
Rural	119,518
Urban (Cities over 5,000)	14,023
Total	133,541
Accidents and Fatalities	
Total Accidents	76,642
Fatal Accidents	419
Fatalities	481
Bridges	
Structurally Deficient	3,744
Functionally Obsolete	3,531
Non-Deficient	18,613
Not Rated	193
Total	26,081
Airports	
Public Use	147
Commercial Service	10
Transit	
Providers	149
Counties Served	99
Rail	
Miles Operated	5,546
Commodities Moved (tons)	271,826,396
Crossings	6,374
Waterways	
Terminals	17

National Rankings			
Public Road Miles	4th	Population	32nd
Bridges	3rd	Vehicle Miles of Travel	34th
Rail Miles	4th	Highway Fuel Use	30th
Public Use Airports	7th	Registered Vehicles	32nd
Land Area	13th	Licensed Drivers	32nd

Note: Most data are for 1996-1997; population data are for 1990.

Source: Kansas Department of Transportation, Division of Planning and Development:

*Selected Statistics*, 1998.

**Expenditure of Federal Funds Administered  
By the Federal Highway Administration in Kansas, 1963-1997  
(in Thousands of Dollars)**

Year	Rural			National Highway System			Highway		Other 1	Total	Other 2 Funds	Grand Total
	Primary	Secondary	Urban	Highway System	Interstate	Safety	Other					
1963	10,054	5,896	1,251		21,640	--	--	--	38,841	284	39,125	
1964	8,526	6,417	2,080		36,415	--	--	--	53,438	68	53,506	
1965	10,109	6,175	2,718		27,157	--	444	444	46,603	18	46,621	
1966	9,611	6,867	2,317		24,525	--	933	933	44,253	375	44,628	
1967	8,852	5,747	2,145		14,324	--	735	735	31,803	617	32,420	
1968	10,080	6,440	2,124		27,779	84	720	720	47,227	390	47,617	
1969	10,622	5,885	2,259		24,777	173	779	779	44,495	209	44,704	
1970	13,310	8,359	3,768		28,616	1,232	1,049	1,049	56,334	130	56,464	
1971	8,370	7,049	3,567		34,943	948	985	985	55,862	350	56,212	
1972	7,637	7,606	3,040		38,540	1,133	955	955	58,911	67	58,978	
1973	10,723	3,551	4,705		33,080	--	832	832	52,891	302	53,193	
1974	14,945	7,403	5,038		31,417	--	1,161	1,161	59,964	441	60,405	
1975	14,378	9,875	5,629		42,685	--	6,189	6,189	78,756	623	79,379	
1976	16,084	7,764	6,202		36,407	7,741	3,636	3,636	77,834	645	78,479	
1977	17,070	5,087	5,255		27,916	4,683	2,771	2,771	62,782	1,506	64,288	
1978	20,640	7,292	11,072		36,721	4,976	2,521	2,521	83,222	5,749	88,971	
1979	14,562	10,605	13,044		51,760	9,254	4,367	4,367	103,592	10,210	113,802	
1980	25,213	15,331	11,519		65,606	5,291	18,957	18,957	141,917	3,589	145,506	
1981	29,809	8,138	7,258		47,919	5,990	23,525	23,525	122,639	2,329	124,968	
1982	17,362	9,832	4,706		30,195	5,887	31,867	31,867	99,849	881	100,730	
1983	39,479	9,968	7,568		28,903	6,327	41,383	41,383	133,628	1,623	135,251	
1984	28,695	15,161	8,600		46,735	7,767	47,815	47,815	154,773	385	155,158	
1985	37,733	13,003	6,538		43,469	10,877	74,445	74,445	186,066	127	186,193	
1986	53,117	9,020	5,943		34,328	7,005	87,779	87,779	197,192	164	197,356	
1987	25,890	6,872	1,170		54,361	7,460	83,080	83,080	178,833	603	179,436	
1988	13,708	7,030	4,749		46,880	9,441	71,293	71,293	153,101	45	153,146	
1989	28,027	5,658	5,032		33,890	10,110	78,778	78,778	161,495	9	161,504	
1990	32,304	10,340	9,963		20,013	9,695	83,149	83,149	165,464	34	165,498	
1991	22,262	11,094	6,967		50,328	8,359	43,141	43,141	142,151	337	142,488	
1992	28,297	9,249	9,127		41,568	8,069	39,486	39,486	135,806	1,586	137,392	
1993	20,413	3,386	1,865		39,855	6,017	60,251	60,251	161,067	2,128	163,195	
1994	14,477	829	231		38,314	2,819	119,264	119,264	215,397	2,146	217,543	
1995	10,597	152	233		29,148	1,591	104,315	104,315	164,513	6,056	170,569	
1996	2,483	132	74		29,923	1,549	119,202	119,202	223,263	15,830	239,093	
1997	375	74	67		46,235	863	104,638	104,638	185,292	6,049	191,341	

1 Total includes Planning and Research, Emergency Relief, Metropolitan Planning, and Bridge Replacement.

2 Includes miscellaneous funds administered directly by FHWA and funds transferred to FHWA.

Source: U.S. Department of Commerce, Bureau of Public Roads, *Highway Statistics, 1963-1994*, U.S. Department of Transportation, Federal Highway Administration, *Highway Statistics*, various issues.

**Public Road and Street Mileage  
1995-1997**

	1995	1996	1997	Rank 1997
Alabama	93,313	93,340	93,356	18
Alaska	13,486	13,255	12,775	47
Arizona	54,561	54,895	55,712	35
Arkansas	77,222	77,746	94,366	17
California	170,389	170,506	170,598	2
Colorado	84,499	84,797	85,069	23
Connecticut	20,500	20,600	20,675	44
Delaware	5,631	5,715	5,722	49
District of Columbia	1,421	1,413	1,424	51
Florida	113,778	114,422	114,572	10
Georgia	111,273	111,746	111,828	15
Hawaii	4,133	4,142	4,165	50
Idaho	59,733	59,674	60,440	33
Illinois	137,413	137,577	137,785	3
Indiana	92,780	92,970	93,196	19
Iowa	112,702	112,708	112,804	11
Kansas	133,323	133,386	133,540	4
Kentucky	72,998	73,158	73,031	28
Louisiana	60,119	60,667	60,699	32
Maine	22,577	22,577	22,643	43
Maryland	29,680	29,680	29,872	42
Massachusetts	30,751	34,725	35,024	40
Michigan	117,611	117,620	119,183	8
Minnesota	130,391	130,613	130,815	5
Mississippi	73,102	73,202	73,150	27
Missouri	122,616	122,748	122,766	6
Montana	69,537	69,809	69,672	29
Nebraska	92,755	92,805	92,813	20
Nevada	44,936	45,039	45,218	36
New Hampshire	15,086	15,106	15,119	45
New Jersey	35,646	35,924	35,920	38
New Mexico	61,289	59,455	59,478	34
New York	112,193	112,347	112,480	13
North Carolina	96,809	97,509	98,041	16
North Dakota	86,830	86,808	86,719	21
Ohio	114,563	114,642	114,801	9
Oklahoma	112,517	112,664	112,593	12
Oregon	83,944	83,190	83,608	24
Pennsylvania	118,648	118,952	119,129	7
Rhode Island	5,893	6,001	6,028	48
South Carolina	64,293	64,359	64,773	31
South Dakota	83,360	83,375	83,376	25
Tennessee	85,599	85,795	86,026	22
Texas	296,186	296,259	296,651	1
Utah	41,044	41,718	42,970	37
Vermont	14,184	14,192	14,240	46
Virginia	69,142	69,384	69,632	30
Washington	79,710	79,555	79,586	26
West Virginia	35,110	35,130	35,271	39
Wisconsin	111,489	111,435	111,950	14
Wyoming	35,461	34,115	33,293	41
<b>United States</b>	<b>3,912,226</b>	<b>3,919,450</b>	<b>3,944,597</b>	

Source: U.S. Department of Transportation, Federal Highway Administration, *Highway Statistics*, 1995, 1996, 1997.



## Kansas County Highway Statistics, 1997

County	Vehicle Registra- tion Fees	Daily Vehicle Miles	Total Road Miles	County	Vehicle Registra- tion Fees	Daily Vehicle Miles	Total Road Miles
Allen	\$539,993	375,299	1,055.8	Linn	\$420,301	297,827	1,090.7
Anderson	362,268	240,553	1,091.1	Logan	163,911	115,804	910.1
Atchison	542,873	325,582	906.7	Lyon	1,019,986	1,015,325	1,624.6
Barber	235,999	160,113	1,010.0	McPherson	1,087,138	962,563	1,826.3
Barton	1,227,374	738,109	1,882.6	Marion	545,668	449,461	1,838.6
Bourbon	499,409	426,813	1,143.4	Marshall	531,070	311,594	1,654.3
Brown	437,027	399,947	1,208.1	Meade	225,643	193,440	997.1
Butler	1,314,626	1,832,265	2,463.2	Miami	1,061,666	862,427	1,168.9
Chase	139,250	377,855	631.0	Mitchell	410,810	196,042	1,254.3
Chautauqua	182,304	134,047	725.3	Montgomery	1,171,800	878,140	1,446.0
Cherokee	782,470	684,489	1,236.1	Morris	321,875	158,384	1,101.2
Cheyenne	182,600	101,593	1,203.1	Morton	163,412	122,038	705.2
Clark	101,842	118,244	730.3	Nemaha	440,966	229,025	1,424.7
Clay	371,555	230,476	1,215.8	Neosho	662,667	440,419	1,173.2
Cloud	420,637	328,836	1,363.7	Ness	271,452	150,114	1,386.4
Coffey	435,507	421,270	1,203.1	Norton	262,479	179,215	1,350.8
Comanche	98,854	70,940	675.5	Osage	702,556	660,088	1,359.9
Cowley	1,157,488	912,365	1,802.0	Osborne	230,860	125,920	1,257.7
Crawford	119,049	808,640	1,386.7	Ottawa	283,636	265,805	1,212.8
Decatur	200,194	124,130	1,219.9	Pawnee	314,928	224,221	1,401.6
Dickinson	767,692	705,060	1,577.6	Phillips	304,186	187,741	1,485.2
Doniphan	325,599	228,935	714.1	Pottawatomie	813,276	539,195	1,350.5
Douglas	1,745,671	2,252,174	1,215.9	Pratt	473,886	385,372	1,329.2
Edwards	204,851	146,028	1,017.0	Rawlins	172,549	114,971	1,258.5
Elk	155,363	102,423	782.4	Reno	2,120,332	1,406,529	2,732.9
Ellis	1,008,985	785,404	1,508.9	Republic	305,372	224,543	1,410.0
Ellsworth	264,998	424,712	1,147.2	Rice	460,169	325,054	1,407.5
Finney	1,369,836	730,651	1,436.9	Riley	1,183,548	1,068,473	956.8
Ford	1,020,991	778,000	1,688.4	Rooks	311,838	193,254	1,458.7
Franklin	890,458	899,231	1,206.1	Rush	178,182	166,630	1,316.9
Geary	866,414	837,046	602.1	Russell	367,020	492,706	1,418.9
Gove	203,099	374,548	1,157.9	Saline	1,871,179	1,563,293	1,496.1
Graham	168,299	111,218	1,237.3	Scott	279,521	198,212	853.2
Grant	434,878	218,269	798.5	Sedgwick	13,058,613	9,694,974	3,767.2
Gray	316,059	280,113	1,270.1	Seward	614,098	499,685	885.1
Greeley	127,924	79,135	669.1	Shawnee	4,212,873	4,330,821	177.0
Greenwood	351,337	320,260	1,409.8	Sheridan	200,887	122,733	1,341.4
Hamilton	159,794	126,330	731.8	Sherman	313,031	393,415	1,245.8
Harper	302,331	225,642	1,412.6	Smith	241,504	148,354	1,504.2
Harvey	1,092,762	1,086,098	1,254.9	Stafford	300,687	228,490	1,448.1
Haskell	259,399	213,105	870.2	Stanton	141,973	110,380	713.9
Hodgeman	122,146	102,088	1,067.2	Stevens	289,549	228,803	1,087.0
Jackson	520,464	372,219	1,228.8	Sumner	962,450	1,059,558	2,371.1
Jefferson	788,008	503,004	1,122.7	Thomas	428,092	507,143	1,468.6
Jewell	217,968	142,834	1,639.7	Trego	180,925	371,332	1,210.0
Johnson	11,730,504	11,514,929	2,733.7	Wabaunsee	288,544	533,708	1,027.2
Kearny	226,246	181,822	805.6	Wallace	112,878	65,904	692.5
Kingman	412,262	372,688	1,455.3	Washington	352,092	191,427	1,700.6
Kiowa	172,179	207,825	868.6	Wichita	159,137	96,137	816.7
Labette	748,186	531,431	1,305.6	Wilson	405,701	294,490	987.9
Lane	135,049	84,011	714.1	Woodson	196,271	151,933	825.3
Leavenworth	1,309,511	1,319,648	980.2	Wyandotte	3,977,279	4,511,670	1,085.8
Lincoln	191,709	182,514	1,140.6	<b>Kansas</b>	<b>84,532,756</b>	<b>73,500,005</b>	<b>133,540.8</b>

Type A roads are excluded.

Mileage is rounded to the nearest tenth; totals may not agree.

Source: Kansas Department of Transportation, Division of Planning and Development, *Selected Statistics, 1998*.

**Motor Vehicle Accidents and Fatalities in Kansas  
1970-1997**

Calendar Year	Total Accidents	Accidents Per Million Vehicle Miles	Fatal Accidents	Fatal Accidents Per 100 Million Vehicle Miles	Fatalities	Fatalities Per 100 Million Vehicle Miles
1970	55,100	4.12	547	4.09	657	4.91
1971	54,114	3.90	549	3.96	678	4.89
1972	61,830	4.21	552	3.76	666	4.53
1973	59,644	3.87	518	3.36	623	4.04
1974	54,861	3.61	442	2.91	519	3.41
1975	62,102	4.01	440	2.84	517	3.34
1976	65,385	3.96	473	2.87	563	3.41
1977	72,127	4.27	493	2.92	562	3.32
1978	74,923	4.39	498	2.92	572	3.35
1979	73,630	4.22	451	2.58	520	2.98
1980	67,051	3.88	506	2.93	595	3.44
1981	66,534	3.82	510	2.93	578	3.32
1982	62,263	3.52	436	2.47	498	2.82
1983	66,173	3.64	361	1.99	411	2.26
1984	69,902	3.73	452	2.41	510	2.72
1985	72,683	3.77	429	2.23	486	2.52
1986	61,984	3.13	413	2.08	500	2.52
1987	64,431	3.13	415	2.02	491	2.39
1988	63,256	2.99	406	1.92	483	2.28
1989	63,642	2.90	371	1.69	428	1.95
1990	62,825	2.75	391	1.71	444	1.94
1991	61,920	2.67	350	1.69	409	1.76
1992	63,964	2.65	337	1.39	387	1.60
1993	69,641	2.89	375	1.56	428	1.77
1994	66,835	2.77	381	1.58	442	1.83
1995	70,263	2.79	394	1.57	442	1.76
1996	73,872	2.88	442	1.72	490	1.91
1997	76,642	2.86	419	1.56	481	1.79

Source: Kansas Department of Transportation, Bureau of Transportation Planning, *Selected Statistics, 1998*.

**Kansas Motor-Fuel Tax Rates, 1982-1997  
(Cents per Gallon)**

Year	Gasoline	Diesel
1982	8	10
1983	10	12
1984	11	13
1985	11	13
1986	11	13
1987	11	13
1988	11	13
1989	15	17
1990	16	18
1991	17	19
1992	18	20
1993	18	20
1994	18	20
1995	18	20
1996	18	20
1997	18	20

Source: U.S. Department of Transportation, Federal Highway Administration, *Highway Statistics, 1997*.

**State Motor Fuel Tax Rates\*  
1997**

	Gasoline			Diesel			Gasohol**		
	(Cents Per Gallon)			(Cents Per Gallon)			(Cents Per Gallon)		
Alabama	18	19	18	27	27.75	27	27.75	27	27.75
Alaska	8	8	--	24.5	24.5	24.5	24.5	24.5	24.5
Arizona	18	18	18	24.75	27.75	24.75	27.75	24.75	24.75
Arkansas	18.6	18.6	18.6	18.7	18.7	18.7	18.7	18.7	18.7
California	18	18	18	10.5	13.5	10.5	13.5	10.5	10.5
Colorado	22	20.5	22	18.875	19.875	18.875	19.875	18.875	18.875
Connecticut	36	18	35	22.80	22.65	22.65	22.65	22.65	22.65
Delaware	23	22	23	22.6	22.6	22.6	22.6	22.6	22.6
District of Columbia	20	20	20	20	20	20	20	20	20
Florida	12.8	24.6	12.5	22	22	22	22	22	22
Georgia	7.5	7.5	7.5	17	14	17	14	17	17
Hawaii	16	16	16	24	24	24	24	24	24
Idaho	25	25	22.5	25.9	30.8	25.9	30.8	25.9	25.9
Illinois	19	21.5	19	29	29	29	29	29	29
Indiana	15	16	15	16	16	16	16	16	16
Iowa	20	22.5	19	21	21	19	21	19	19
Kansas	18	20	18	20	17	20	17	20	20
Kentucky	16.4	13.4	16.4	20	20	20	20	20	20
Louisiana	20	20	20	24.5	24.5	24.5	24.5	24.5	24.5
Maine	19	20	19	20	17	20	17	20	20
Maryland	23.5	24.25	23.5	17.5	16	17.5	16	17.5	17.5
Massachusetts	21	21	21	23	23	23	23	23	23
Michigan	19	15	19	25.35	25.35	25.35	25.35	25.35	25.35
Minnesota	20	20	20	23.8	23.8	23.7	23.8	23.7	23.7
Mississippi	18.4	18.4	18.4	9	9	9	9	9	9
Missouri	17	17	17	19.05	19.50	20.01	19.50	20.01	20.01
<b>State Average</b>				<b>19.05</b>	<b>19.50</b>	<b>20.01</b>	<b>19.50</b>	<b>20.01</b>	<b>20.01</b>

\* Some state taxes may include local taxes, license, and inspection fees.

\*\* The gasohol rates shown are for gasoline blended with 10 percent ethanol.

Source: U.S. Department of Transportation, Federal Highway Administration, *Highway Statistics*, 1997.

**Motor Fuel Consumption in Kansas  
1962-1997  
(Thousands of Gallons)**

Year	Gross Gallons Reported Sold	Net Total Gallons Taxed	Private and Commercial Use	Public Use
1962	1,167,121	886,217	1,032,661	27,053
1963	1,191,172	916,604	1,057,725	27,412
1964	1,177,938	939,768	1,074,895	28,329
1965	1,184,448	976,105	1,106,307	29,444
1966	1,204,026	1,011,553	1,129,268	30,169
1967	1,232,934	1,041,215	1,164,109	30,614
1968	1,301,957	1,112,232	1,230,385	31,315
1969	1,337,186	1,174,485	1,271,769	32,143
1970	1,355,866	1,188,491	1,288,736	33,444
1971	1,383,436	1,226,281	1,321,926	34,206
1972	1,493,049	1,338,536	1,430,457	35,056
1973	1,522,482	1,362,720	1,453,194	35,558
1974	1,473,778	1,330,691	1,412,224	33,432
1975	1,522,261	1,379,699	1,461,413	34,425
1976	1,615,565	1,502,256	1,559,258	34,722
1977	1,597,295	1,459,572	1,535,043	35,306
1978	1,613,653	1,507,689	1,556,571	38,723
1979	1,632,710	1,528,688	1,574,978	39,858
1980	1,545,262	1,526,038	1,483,804	39,910
1981	1,516,753	1,430,474	1,463,573	39,208
1982	1,483,140	1,463,446	1,427,380	41,748
1983	1,481,840	1,421,158	1,437,912	28,665
1984	1,517,808	1,455,761	1,480,473	24,857
1985	1,501,992	1,448,272	1,473,827	27,355
1986	1,526,613	1,471,654	1,481,340	27,673
1987	1,581,304	1,528,328	1,536,085	27,772
1988	1,625,759	1,575,691	1,586,597	25,698
1989	1,602,749	1,557,211	1,565,253	24,526
1990	1,563,086	1,506,189	1,520,892	26,307
1991	1,499,142	1,442,158	1,462,088	18,637
1992	1,487,182	1,431,116	1,453,307	16,143
1993	1,559,100	1,502,608	1,512,162	29,094
1994	1,567,579	1,506,834	1,518,159	29,282
1995	1,611,187	1,554,168	5,916,633 *	112,056 *
1996	1,690,755	1,630,060	1,644,051	29,741
1997	1,709,472	1,649,218	1,663,773	28,447

\* - Thousands of liters

Source: U.S. Department of Commerce, Bureau of Public Roads, *Highway Statistics, 1962-1964*;  
U.S. Department of Transportation, Federal Highway Statistics, *Highway Statistics*, various issues.

**Kansas Motor Vehicle Registration by County  
1997**

County	Auto	Truck	Trailer	Motor Cycle	Motorized Bike	RV*	Special Registrations**	Total
Allen	6,918	5,345	686	241	62	117	436	13,805
Anderson	4,095	3,759	525	104	39	48	319	8,889
Atchison	8,224	5,257	805	207	29	68	609	15,199
Barber	2,709	2,783	398	119	27	21	171	6,228
Barton	15,573	9,462	1,868	506	69	217	865	28,560
Bourbon	7,306	4,761	638	229	40	69	434	13,477
Brown	5,679	3,892	825	194	32	50	408	11,080
Butler	28,765	16,982	1,900	1,014	166	508	2,174	51,509
Chase	1,563	1,624	231	41	8	11	122	3,600
Chautauqua	1,888	2,367	321	67	7	31	139	4,820
Cherokee	10,325	7,366	843	270	39	87	938	19,868
Cheyenne	1,821	2,037	404	77	4	25	86	4,454
Clark	1,272	1,289	141	43	5	24	74	2,848
Clay	4,794	3,676	673	142	36	74	277	9,672
Cloud	5,246	3,991	632	200	27	80	292	10,468
Coffey	4,662	4,233	632	197	48	61	298	10,131
Comanche	1,007	1,196	157	25	1	8	71	2,465
Cowley	17,571	11,269	1,318	588	101	243	1,180	32,270
Crawford	17,317	10,099	1,085	555	96	127	1,246	30,525
Decatur	1,975	2,191	487	81	11	29	93	4,867
Dickinson	10,270	7,213	995	366	54	147	702	19,747
Doniphan	3,760	3,205	636	97	7	31	381	8,117
Douglas	43,905	14,403	2,162	1,239	192	300	2,873	65,074
Edwards	1,877	2,015	311	77	13	27	102	4,422
Elk	1,599	1,953	200	40	12	20	105	3,929
Ellis	14,569	7,768	1,288	519	52	112	746	25,054
Ellsworth	3,270	2,779	507	160	39	30	188	6,973
Finney	16,377	9,874	1,769	495	55	217	1,218	30,005
Ford	13,588	8,077	1,349	396	50	175	871	24,506
Franklin	12,298	7,876	1,151	492	134	162	864	22,977
Geary	16,153	5,352	467	476	48	56	1,498	24,050
Gove	1,825	2,262	390	87	14	20	85	4,683
Graham	1,833	1,749	324	59	11	39	105	4,120
Grant	3,703	3,515	860	191	21	54	216	8,560
Gray	2,586	3,115	577	123	6	39	138	6,584
Greeley	806	1,216	248	28	2	30	73	2,403
Greenwood	3,787	3,789	499	105	40	41	273	8,534
Hamilton	1,220	1,520	305	59	5	24	130	3,263
Harper	3,489	3,132	421	133	24	44	337	7,580
Harvey	17,575	8,560	1,128	768	174	195	992	29,392
Haskell	2,028	2,500	439	110	7	32	129	5,245
Hodgeman	1,053	1,696	218	35	4	24	90	3,120
Jackson	6,534	5,195	904	192	29	82	371	13,307
Jefferson	9,898	7,127	1,318	422	34	124	686	19,609
Jewell	2,280	2,626	617	101	8	49	148	5,829
Johnson	263,436	50,329	6,066	5,234	404	939	16,218	342,626
Kearny	2,008	2,098	395	73	11	43	183	4,811
Kingman	4,518	4,397	663	192	12	47	374	10,203
Kiowa	1,733	1,703	309	78	5	30	116	3,974
Labette	11,267	7,617	585	325	53	115	641	20,603
Lane	1,247	1,581	294	46	18	37	89	3,312
Leavenworth	30,812	14,430	2,300	1,079	68	306	2,737	51,732
Lincoln	1,888	2,123	351	70	6	26	163	4,627
Linn	4,739	4,338	642	157	25	78	423	10,402
Logan	1,851	1,708	316	79	15	34	73	4,076
Lyon	15,959	9,050	1,057	508	98	132	848	27,652
McPherson	15,431	9,801	1,583	780	164	129	848	28,736

**Kansas Motor Vehicle Registration by County  
1997 (Concluded)**

County	Auto	Truck	Trailer	Motor Cycle	Motorized Bike	RV*	Special Registrations**	Total
Marion	6,938	5,347	695	262	86	62	430	13,820
Marshall	6,183	5,092	971	195	42	48	409	12,940
Meade	2,225	2,377	332	73	13	42	186	5,248
Miami	13,968	9,495	1,723	515	73	162	972	26,908
Mitchell	3,917	3,847	670	169	17	46	239	8,905
Montgomery	18,203	10,953	957	632	143	175	1,229	32,292
Morris	3,217	3,030	441	111	11	36	263	7,109
Morton	1,646	1,792	237	67	8	27	143	3,920
Nemaha	5,677	4,583	959	217	20	31	276	11,763
Neosho	8,443	6,323	865	344	58	110	606	16,749
Ness	2,132	2,813	529	70	8	50	147	5,749
Norton	3,047	2,795	602	97	13	39	180	6,773
Osage	9,031	6,573	1,021	383	108	154	805	18,075
Osborne	2,444	2,569	424	112	5	31	181	5,766
Ottawa	3,235	2,982	504	111	36	46	249	7,163
Pawnee	3,651	2,790	450	157	14	45	252	7,359
Phillips	3,500	3,247	861	151	28	56	215	8,058
Pottawatomic	9,499	7,001	1,182	364	60	120	708	18,934
Pratt	5,242	3,989	707	211	19	73	360	10,601
Rawlins	1,769	2,059	334	63	3	22	80	4,330
Reno	32,612	17,374	2,400	1,439	179	433	2,336	56,773
Republic	3,485	3,397	590	139	23	58	173	7,865
Rice	5,298	4,090	653	193	42	92	395	10,763
Riley	21,910	7,873	1,038	703	102	150	1,505	33,281
Rooks	3,261	3,024	706	122	11	66	197	7,387
Rush	2,093	2,119	288	62	3	25	142	4,732
Russell	4,262	3,448	687	167	32	63	271	8,930
Saline	29,104	13,623	1,979	1,092	154	343	2,140	48,435
Scott	2,774	2,783	564	156	8	45	192	6,522
Sedgwick	231,621	83,483	9,591	6,667	1,055	2,301	15,419	350,137
Seward	9,770	5,127	969	283	45	132	736	17,062
Shawnee	90,330	31,894	4,104	2,714	358	827	6,740	136,967
Sheridan	1,694	2,076	446	72	49	30	105	4,472
Sherman	3,497	2,972	636	178	26	68	218	7,595
Smith	2,661	2,874	679	75	13	38	182	6,522
Stafford	2,736	2,718	575	97	13	37	105	6,281
Stanton	1,136	1,431	212	52	3	25	75	2,934
Stevens	2,558	2,928	743	129	11	56	277	6,702
Sumner	13,104	9,575	1,065	548	100	181	1,033	25,606
Thomas	4,170	3,824	855	171	17	70	313	9,420
Trego	2,066	2,111	437	92	17	36	172	4,931
Wabaunsee	3,721	3,175	476	141	7	40	261	7,821
Wallace	980	1,416	278	47	3	14	36	2,774
Washsington	3,736	3,556	733	134	12	27	157	8,355
Wichita	1,220	1,789	290	53	1	17	72	3,442
Wilson	5,107	4,527	541	190	47	57	388	10,857
Woodson	1,959	2,136	300	64	22	30	155	4,666
Wyandotte	69,047	23,943	3,660	1,696	104	476	4,887	103,813
<b>Total</b>	<b>1,369,761</b>	<b>670,214</b>	<b>98,172</b>	<b>42,071</b>	<b>5,983</b>	<b>13,000</b>	<b>92,878</b>	<b>2,292,079</b>

Kansas Based Active I.R.P. Registrations in 1997 2,502  
 Kansas Based Plates Issued Under I.R.P. Proration in 1997 28,247

Note: The above figures reflect registrations sold in the counties and reported to the Department of Revenue, Division of Vehicles, and should not be considered to be an exact number of vehicles on the road.

Source: Kansas Department of Revenue, *Annual Report, 1998*.

\*A new tax system was established for recreational vehicles starting in 1995. RV data is for motorized RV's only.

\*\*Special includes Personalized, National Guard, Amateur Radio, Disabled, Antique, Special Interest, Veteran, Pearl Harbor survivor, ex-POW, etc.

**Number of Vehicle Registrations in Kansas  
1993-1997**

Type of Registration	1993	1994	1995	1996	1997	Percent of Total
Passenger Car	1,336,689	1,346,319	1,342,704	1,355,712	1,369,761	59.8
Truck	629,981	641,292	645,180	655,247	670,214	29.2
Trailer	105,106	113,414	95,043	96,345	98,172	4.3
Motorcycles	44,984	44,041	43,120	42,363	42,071	1.8
Motor Bicycles	8,089	7,511	6,940	6,472	5,983	0.3
RV*	—	—	—	—	13,000	0.6
Special Registrations**	78,036	77,449	74,856	87,736	92,878	4.1
<b>Total</b>	<b>2,202,885</b>	<b>2,230,026</b>	<b>2,207,843</b>	<b>2,243,875</b>	<b>2,292,079</b>	<b>100.0</b>

\*RV total is for motorized RV's only

\*\*Special registrations include personalized, National Guard, disabled, amateur radio, special interest, antique, veteran, Pearl Harbor survivor, ex-POW, etc.

Source: Kansas Department of Revenue, *Annual Report*, various issues.

**Kansas Drivers by License Class  
1993-1997**

Type of License	1993	1994	1995	1996	1997
Class CDL	87,975	92,659	96,736	99,906	104,415
Class A & B	51,854	46,442	42,804	40,670	38,211
Class C	1,474,874	1,479,881	1,486,584	1,507,122	1,546,099
Class M	183,904	176,514	170,080	166,583	164,068
<b>Total</b>	<b>1,798,607</b>	<b>1,795,496</b>	<b>1,796,204</b>	<b>1,814,281</b>	<b>1,852,793</b>

CDL: Commercial Driver License and in combinations A, B, C; Class A: combination vehicle; Class B: truck > 24,000 lbs. or bus; Class C: regular automobile; Class M: motorcycle only and in combinations, AM, BM, CM.

Source: Kansas Department of Revenue, *Annual Report*, various issues.

**Kansas Drivers by Age Category  
1995-1997**

Age	1995	1996	1997
14 and 15 (restricted license)	25,418	26,022	27,849
16 - 24	282,944	287,607	298,864
25 - 49	880,510	883,198	892,035
50 - 64	311,239	319,867	334,709
65 and over	296,093	297,587	229,336
<b>Total by Age</b>	<b>1,796,204</b>	<b>1,814,281</b>	<b>1,852,793</b>

Source: Kansas Department of Revenue, *Annual Report*, 1996, 1997, 1998.

# 16- Agriculture



## State Summary, 1996

Crops		Acres Planted	Acres Harvested	Yield Per Acre	Production	Farm Value 1/
Wheat	bu.	11,800,000	8,800,000	29.0	255,200,000	\$1,181,576,000
All sorghum		4,800,000	4,720,000	--	--	--
Sorghum grain	bu.	--	4,600,000	77.0	354,200,000	807,576,000
Sorghum silage	tons	--	120,000	14.0	1,680,000	30,300,000
All corn		2,500,000	2,480,000	--	--	--
Corn grain	bu.	--	2,350,000	152.0	357,200,000	1,010,876,000
Corn silage	tons	--	130,000	15.0	1,950,000	48,750,000
Soybeans	bu.	2,050,000	2,000,000	37.0	74,000,000	530,580,000
All hay	tons	--	2,500,000	2.8	7,010,000	543,695,000
Alfalfa hay	tons	--	800,000	4.3	3,440,000	302,720,000
All other hay	tons	--	1,700,000	2.1	3,570,000	240,975,000
Oats	bu.	130,000	80,000	52.0	4,160,000	7,987,000
Barley	bu.	13,000	11,000	33.0	363,000	1,143,000
Rye	bu.	60,000	5,000	30.0	150,000	578,000
Cotton	bales	4,500	4,000	492.0 2/	4,100	1,177,000
Dry edible beans	cwt.	28,000	24,000	1850.0 2/	444,000	11,766,000
Sunflowers	lbs.	285,000	275,000	1288.0 2/	354,250,000	41,712,000
Oil Type	lbs.	235,000	230,000	1370.0 2/	315,100,000	35,291,000
Non-Oil Type	lbs.	50,000	45,000	870.0 2/	39,150,000	6,421,000
Apples	lbs.	--	--	--	2,000,000	464,000 3/
Peaches	lbs.	--	--	--	400,000	135,000 3/
Pecans	lbs.	--	--	--	200,000	196,000
<b>Total of all crops</b>		--	<b>20,899,000</b>	--	--	<b>\$4,218,511,000</b>

1/ Revised

2/ Yield in pounds.

3/ Farm value based on utilized production; apples 1,800,000 and peaches 300,000.

## State Summary, 1997

Crops		Acres Planted	Acres Harvested	Yield Per Acre	Production	Farm Value 1/
Wheat	bu.	11,400,000	11,000,000	46.0	506,000,000	\$1,619,200,000
All sorghum		3,650,000	3,580,000	--	--	--
Sorghum grain	bu.	--	3,500,000	78.0	273,000,000	586,950,000
Sorghum silage	tons	--	80,000	16.0	1,280,000	20,480,000
All corn		2,850,000	2,825,000	--	--	--
Corn grain	bu.	--	2,700,000	143.0	386,100,000	1,023,165,000
Corn silage	tons	--	125,000	18.0	2,250,000	47,250,000
Soybeans	bu.	2,450,000	2,400,000	37.0	88,800,000	572,760,000
All hay	tons	--	2,700,000	2.5	6,840,000	553,500,000
Alfalfa hay	tons	--	900,000	4.0	3,600,000	318,600,000
All other hay	tons	--	1,800,000	1.8	3,240,000	234,900,000
Oats	bu.	130,000	80,000	64.0	5,120,000	7,680,000
Barley	bu.	10,000	8,000	40.0	320,000	848,000
Rye	bu.	50,000	10,000	30.0	300,000	1,050,000
Cotton	bales	12,000	10,000	418.0 2/	8,700	2,584,900
Dry edible beans	cwt.	22,000	20,000	1900.0 2/	380,000	6,460,000
Sunflowers	lbs.	220,000	213,000	1161.0 2/	247,200,000	28,397,000
Oil Type	lbs.	190,000	185,000	1200.0 2/	222,000,000	24,642,000
Non-Oil Type	lbs.	30,000	28,000	900.0 2/	25,200,000	3,755,000
Apples	lbs.	--	--	--	10,000,000	1,720,000 3/
Peaches	lbs.	--	--	--	200,000	84,000 3/
Pecans	lbs.	--	--	--	4,200,000	2,814,000
<b>Total of all crops</b>		--	<b>22,846,000</b>	--	--	<b>\$4,474,942,900</b>

1/ Preliminary January 1, 1998

2/ Yield in lbs.

3/ Farm value based on utilized production; apples 8,900,000 and peaches 200,000.

Source: Kansas Agricultural Statistics, *Kansas Farm Facts, 1998*.

**Kansas' Rank in U.S. Agriculture  
1997**

Crop or Livestock Item	Production or Number	Rank 1/	Kansas Number as % of U.S. Total
Wheat flour milled	39,175,000 cwt.	1	9.7
Wheat flour milling capacity, 11/1/97	154,640 cwt.	1	11.1
Sorghum Grain Produced	273,000,000 bu.	1	41.8
Sorghum Silage Produced	1,280,000 tons	1	32.9
All Wheat Produced	506,000,000 bu.	1	20.0
Cattle Slaughtered	7,368,600 head	2	20.3
Cropland 2/	31,119,250 acres	2	7.1
Prime Farmland 3/	23,411,200 acres	2	7.0
Cattle and Calves on Grain Feed, 1/01/98	2,370,000 head	2	17.4
Red Meat Production by Com'l Slaughter Plants	5,444,200,000 lbs.	2	12.6
All Cattle and Calves on Farms 1/01/98	6,550,000 head	3	6.6
Land in Farms	47,800,000 acres	3	4.9
Commercial Grain Storage Capacity 12/01/97	742,220,000 bu.	3	9.3
Sunflowers	247,200,000 lbs.	3	6.6
All Hay Produced	6,840,000 tons	5	4.5
All Other Hay (All Excluding Alfalfa)	3,240,000 tons	6	4.4
Exports of Farm Products, FY 1997	2,650,300,000 dol.	6	4.6
Cash Receipts from Farm Marketings, 1997 4/	9,001,475,000 dol.	6	4.3
Beef Cows, 1/01/98	1,461,000 head	7	4.3
Irrigated Acres 2/	2,680,343 acres	7	5.0
Corn Grain Produced	386,100,000 bu.	8	4.1
Alfalfa Hay Produced	3,600,000 tons	9	4.5
Hogs on Farms 12/01/97	1,430,000 head	10	2.4
Soybeans Produced	88,800,000 bu.	10	3.3
Market Sheep and Lambs, 1/01/98	40,000 head	11	1.9
Dry Edible Beans	380,000 cwt.	11	1.3
Oats Produced	5,120,000 bu.	12	2.9
Corn Silage Produced	2,250,000 tons	12	2.4
All Sheep and Lambs on Farms, 1/01/98	120,000 head	13t	1.6
Rye Produced	300,000 bu.	13	3.4
Barley Produced	320,000 bu.	24	0.1
Eggs Produced	322,000,000 num.	34	0.4

1/ A small t after the ranking means a tie.

2/ Total cropland. 1992 U.S. Census of Agriculture.

3/ Prime farmland is the land best suited to producing food, feed, forage, fiber, and oilseed crops. 1992 National Resources Conservation Service.

4/ Preliminary.

Source: Kansas Agricultural Statistics, *Kansas Farm Facts*, 1998.

**Total Acres of Land in Farms by District, 1997**

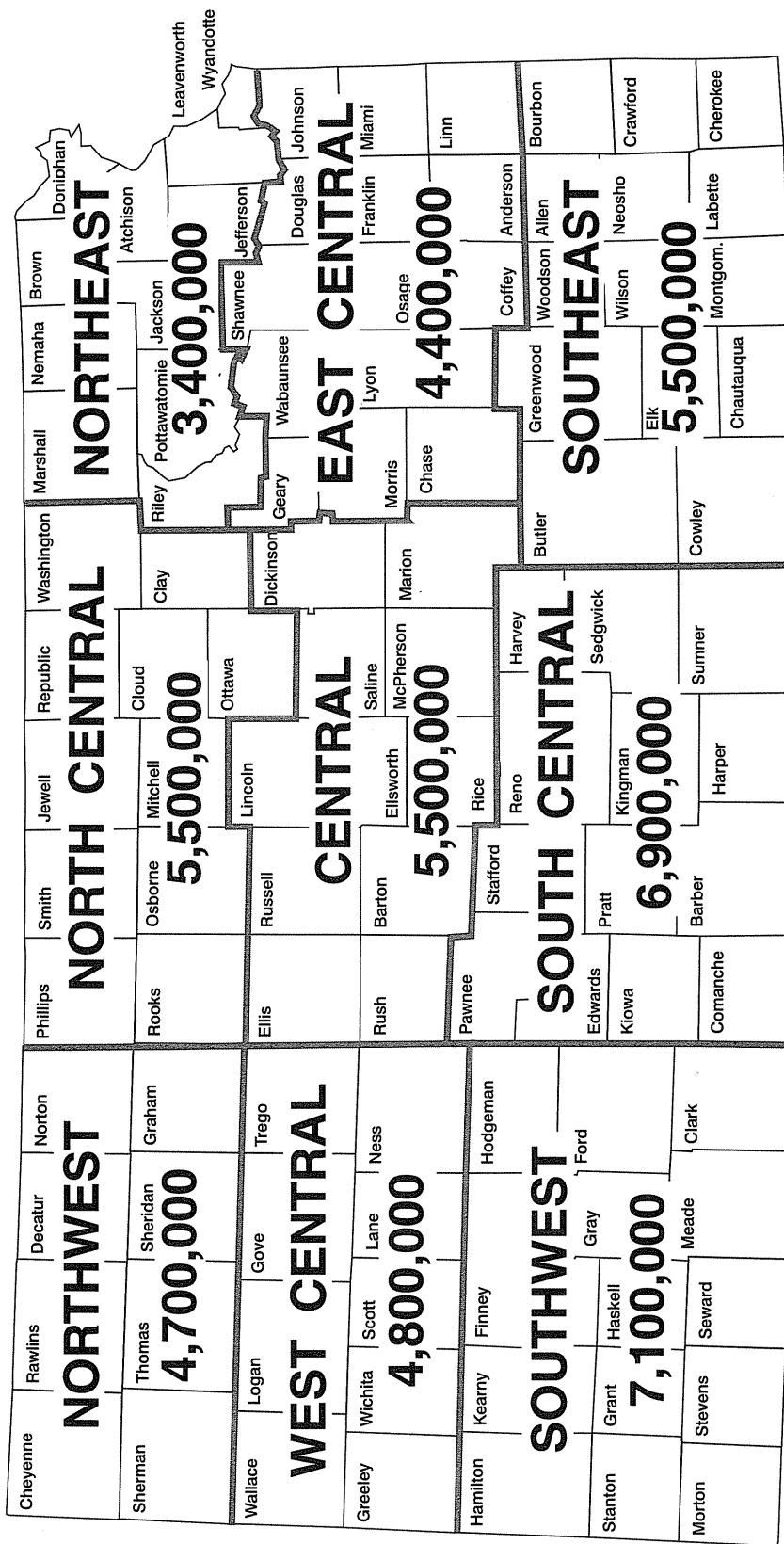

Source: Kansas Agricultural Statistics, Kansas Farm Facts, 1998.

### Number of Farms in Kansas, 1970-1997

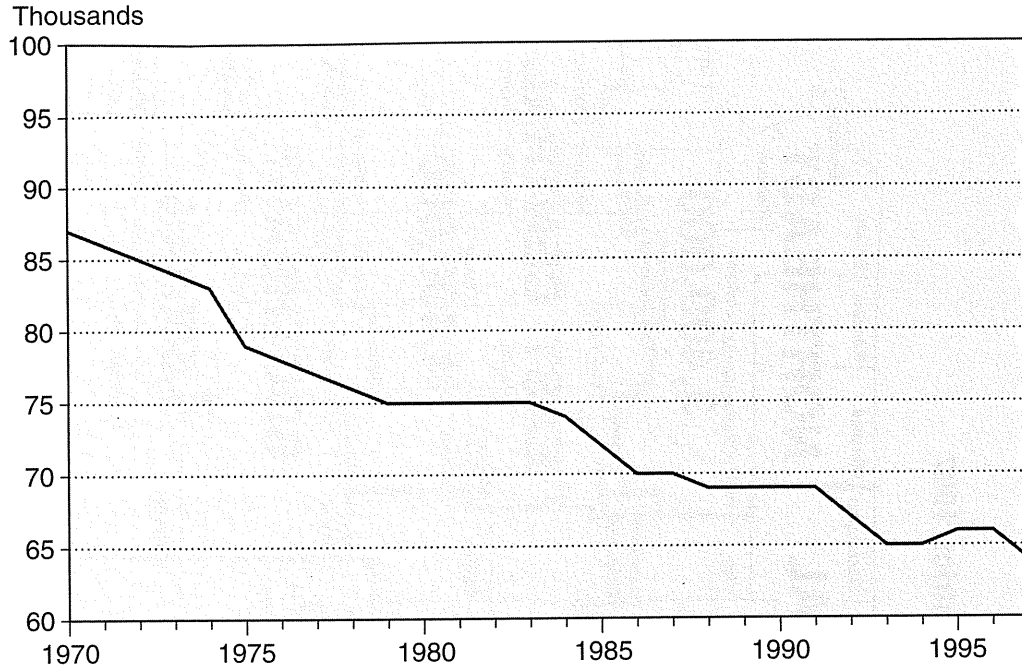

### Average Size of Farms in Kansas, 1970-1997

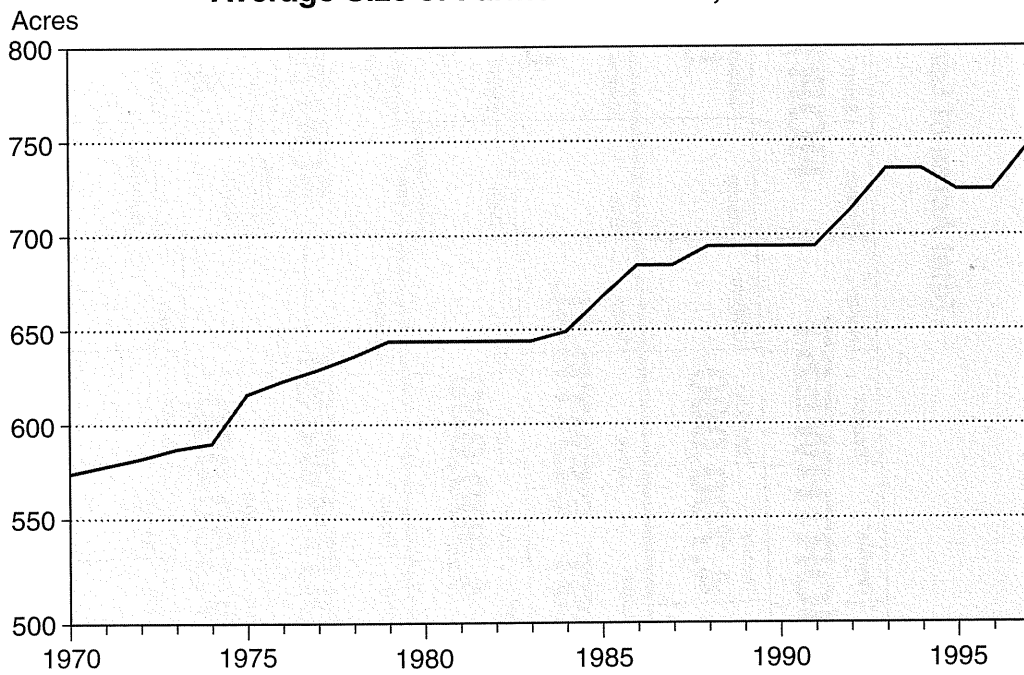

Source: Kansas Agricultural Statistics, Kansas Farms Facts, 1998.

**Statistics of Farms in Kansas  
1920-1997, Selected Years**

Year	Number of Farms	Average Size of Farms (acres)	Land in Farms (thousands of acres)	Value of Land and Buildings (dollars)	
				Average per Acre	Average per Farm*
1920	167,000	272	45,400	62	16,900
1930	166,000	283	47,000	49	13,700
1940	159,000	303	48,200	30	8,900
1950	135,000	374	50,500	66	24,600
1960	110,000	456	50,200	101	46,000
1970	87,000	574	49,900	159	90,100
1971	86,000	578	49,700	162	94,000
1972	85,000	582	49,500	174	101,300
1973	84,000	587	49,300	199	116,800
1974	83,000	590	49,000	253	149,400
1975	79,000	616	48,700	296	182,500
1976	78,000	623	48,600	330	211,000
1977	77,000	629	48,400	398	250,400
1978	76,000	636	48,300	418	265,400
1979	75,000	644	48,300	501	322,600
1980	75,000	644	48,300	587	378,000
1981	75,000	644	48,300	619	398,600
1982	75,000	644	48,300	628	404,400
1983	75,000	644	48,300	601	387,000
1984	74,000	649	48,000	597	387,000
1985	72,000	667	48,000	488	326,000
1986	70,000	684	47,900	415	284,000
1987	70,000	684	47,900	373	255,000
1988	69,000	694	47,900	413	286,000
1989	69,000	694	47,900	429	301,986
1990	69,000	694	47,900	450	320,725
1991	69,000	694	47,900	449	324,188
1992	67,000	713	47,800	460	346,030
1993	65,000	735	47,800	463	364,046
1994	65,000	735	47,800	503	395,723
1995	66,000	724	47,800	535	389,091
1996	66,000	724	47,800	553	400,500
1997	64,000	747	47,800	575	429,453

\*Average Per Farm is obtained by dividing Total Value of All Farmland by the number of farms.

Note: Beginning in 1975, a farm is defined as any place with annual sales of agricultural products of \$1,000 or more. Between 1959 and 1975 a farm was defined as a place of 10 or more acres that had annual sales of agricultural products of \$50 or more or a place of less than 10 acres that had annual sales of \$250 or more. Prior to 1959 a farm was defined as a place three acres or more in size with a value of farm products amounting to \$150 or more. Places of less than three acres with sales of \$250 or more were also considered farms.

Source: Kansas Agricultural Statistics, *Kansas Farm Facts*, 1998.

**Land Area and Proportion in Farms  
1992 and 1997**

County	Approximate Land Area (Acres)	Proportion in Farms Percent	
		1992	1997
Allen	321,960	87.9	84.2
Anderson	373,105	101.5	98.4
Atchison	276,709	88.6	87.5
Barber	725,869	88.1	82.0
Barton	572,188	101.4	107.1
Bourbon	407,770	82.7	80.8
Brown	365,251	92.9	91.2
Butler	914,018	83.8	83.0
Chase	496,601	70.9	82.4
Chautauqua	410,708	94.2	95.3
Cherokee	375,789	72.1	71.7
Cheyenne	652,762	90.7	86.1
Clark	623,840	90.6	87.5
Clay	412,081	92.5	89.4
Cloud	458,028	89.0	85.9
Coffey	403,368	87.6	76.1
Comanche	504,551	96.5	99.9
Cowley	720,860	87.1	89.1
Crawford	379,507	79.8	76.6
Decatur	571,901	92.0	90.1
Dickinson	543,002	94.7	94.6
Doniphan	251,012	80.4	88.5
Douglas	292,458	75.9	74.7
Edwards	398,113	101.3	89.6
Elk	414,628	78.2	79.8
Ellis	576,011	95.0	88.1
Ellsworth	458,198	96.5	82.0
Finney	832,099	89.6	91.5
Ford	703,080	95.5	95.2
Franklin	367,298	86.1	82.5
Geary	245,935	66.7	62.6
Gove	685,737	97.9	94.6
Graham	574,933	89.2	84.5
Grant	367,945	92.8	90.4
Gray	556,127	93.1	100.0
Greeley	497,954	85.2	88.7
Greenwood	729,484	82.8	86.9
Hamilton	637,782	83.6	82.7
Harper	512,951	97.3	89.9
Harvey	345,234	92.6	93.0
Haskell	369,531	99.3	99.8
Hodgeman	550,385	87.2	88.1
Jackson	420,385	80.9	76.5
Jefferson	343,139	79.2	78.4
Jewell	581,897	83.3	78.9
Johnson	305,138	46.3	44.5
Kearny	556,830	92.9	94.4
Kingman	552,781	98.4	94.2
Kiowa	462,360	86.5	95.6
Labette	415,300	83.4	79.8
Lane	459,048	91.4	94.8
Leavenworth	296,517	69.7	68.1
Lincoln	460,096	104.9	92.9
Linn	383,211	71.5	72.6

**Land Area and Proportion in Farms  
1992 and 1997 (Concluded)**

County	Approximate Land Area (Acres)	Proportion in Farms Percent	
		1992	1997
Logan	686,763	87.8	91.4
Lyon	544,635	89.2	91.0
McPherson	575,883	93.4	90.8
Marion	603,623	97.4	93.3
Marshall	577,680	99.2	89.0
Meade	626,226	95.2	88.5
Miami	369,125	77.7	75.8
Mitchell	447,945	107.0	101.5
Montgomery	412,967	78.4	79.5
Morris	446,360	91.8	88.7
Morton	467,181	91.5	90.4
Nemaha	460,207	95.9	90.8
Neosho	366,024	89.3	94.2
Ness	687,879	97.2	90.6
Norton	561,839	82.9	85.2
Osage	450,302	77.6	79.9
Osborne	571,271	95.8	88.5
Ottawa	461,552	82.4	86.7
Pawnee	482,695	93.1	99.4
Phillips	567,205	102.6	97.8
Pottawatomie	540,346	83.5	82.0
Pratt	470,416	91.9	93.0
Rawlins	684,598	93.6	94.5
Reno	802,883	87.3	82.4
Republic	458,589	96.7	93.3
Rice	465,032	93.0	98.4
Riley	390,168	58.5	60.9
Rooks	568,568	101.7	100.2
Rush	459,676	93.0	89.7
Russell	566,231	81.9	75.8
Saline	460,572	87.6	89.8
Scott	459,254	105.5	103.7
Sedgwick	640,158	79.7	84.3
Seward	409,323	80.2	80.1
Shawnee	351,905	64.6	63.7
Sheridan	573,706	93.3	88.4
Sherman	675,759	91.8	96.6
Smith	573,093	93.8	85.8
Stafford	506,942	86.1	85.7
Stanton	435,240	94.6	92.0
Stevens	465,663	96.8	109.9
Sumner	756,411	90.9	88.2
Thomas	687,911	102.1	98.8
Trego	568,550	85.1	81.3
Wabaunsee	510,374	82.9	93.7
Wallace	585,000	80.6	82.1
Washington	575,042	90.6	93.3
Wichita	459,884	96.5	97.8
Wilson	367,299	85.1	82.1
Woodson	320,420	83.0	79.4
Wyandotte	96,895	23.3	23.1
<b>Kansas</b>	<b>52,366,735</b>	<b>89.1</b>	<b>88.0</b>

Source: U.S. Bureau of the Census, *Census of Agriculture 1992, Vol. 1, Part 16: Kansas*;  
U.S. Department of Agriculture, *Census of Agriculture 1997, Vol. 1, Part 16: Kansas*.

## Farm, Crop and Livestock Information by County, 1997

District/County	Number of Farms	Total Land in Farms (acres)	Total Acres Harvested	Total Value of Field Crops - 1	Total Value of Livestock and Poultry Produced - 2
<b>Northwest District:</b>					
Cheyenne	430	612,000	199,440	\$34,246,700	\$16,183,220
Decatur	430	540,000	220,970	35,474,400	25,990,830
Graham	390	518,000	141,410	20,938,400	9,331,020
Norton	420	477,000	215,600	35,602,100	15,771,830
Rawlins	500	662,000	238,420	36,099,400	12,100,720
Sheridan	490	550,000	271,520	63,678,600	19,522,030
Sherman	500	634,000	332,520	60,985,800	13,676,320
Thomas	540	707,000	380,520	70,357,000	15,823,830
<b>District Total:</b>	<b>3,700</b>	<b>4,700,000</b>	<b>2,000,400</b>	<b>\$357,382,400</b>	<b>\$128,399,800</b>
<b>West Central District:</b>					
Gove	460	680,000	218,520	\$36,561,400	\$24,108,420
Greeley	250	445,000	232,490	36,001,500	20,444,120
Lane	300	438,000	179,260	27,810,400	26,911,630
Logan	360	620,000	177,610	26,640,200	16,266,520
Ness	540	685,000	226,600	32,746,800	11,001,620
Scott	360	495,000	233,440	48,036,800	104,061,330
Trego	440	495,000	165,510	25,134,400	11,842,920
Wallace	270	485,000	139,450	28,011,400	7,316,220
Wichita	320	457,000	237,920	49,149,000	64,209,920
<b>District Total:</b>	<b>3,300</b>	<b>4,800,000</b>	<b>1,810,800</b>	<b>\$310,091,900</b>	<b>\$286,162,700</b>
<b>Southwest District:</b>					
Clark	240	582,000	99,500	\$14,338,800	\$28,673,910
Finney	520	750,000	395,100	100,789,950	117,471,310
Ford	710	680,000	355,510	72,620,400	89,529,710
Grant	260	358,000	217,920	56,058,300	98,912,220
Gray	490	531,000	368,900	102,151,200	68,481,210
Hamilton	240	545,000	217,600	31,210,100	54,118,020
Haskell	260	372,000	301,700	94,509,900	80,318,620
Hodgeman	370	495,000	177,420	27,839,500	30,224,610
Kearny	280	530,000	228,450	55,419,500	53,613,910
Meade	420	602,000	220,700	54,675,000	20,583,820
Morton	220	432,000	179,070	24,788,550	70,031,620
Seward	260	342,000	184,430	47,494,700	110,105,310
Stanton	240	422,000	216,400	57,368,900	44,312,010
Stevens	290	459,000	267,000	64,283,300	54,005,020
<b>District Total:</b>	<b>4,800</b>	<b>7,100,000</b>	<b>3,429,700</b>	<b>\$803,548,100</b>	<b>\$920,381,300</b>
<b>North Central District:</b>					
Clay	620	390,000	252,500	\$49,113,600	\$24,417,600
Cloud	610	415,000	256,450	48,217,300	9,526,740
Jewell	670	496,000	244,590	42,027,800	22,222,340
Mitchell	540	500,000	292,000	51,959,100	21,693,040
Osborne	530	570,000	244,760	40,378,400	13,487,840
Ottawa	520	392,000	220,600	42,811,900	15,749,140
Phillips	560	602,000	221,320	35,981,800	20,909,240
Republic	730	450,000	314,910	59,052,400	21,998,940
Rooks	440	595,000	190,400	27,952,800	11,047,740
Smith	620	555,000	248,800	43,025,600	17,752,140
Washington	860	535,000	307,270	51,079,300	41,561,940
<b>District Total:</b>	<b>6,700</b>	<b>5,500,000</b>	<b>2,793,600</b>	<b>491,600,000</b>	<b>\$220,366,700</b>



## Farm, Crop and Livestock Information by County, 1997 (Continued)

District/County	Number of Farms	Total Land in Farms (acres)	Total Acres Harvested	Total Value of Field Crops - 1	Total Value of Livestock and Poultry Produced - 2
Central District:					
Barton	820	598,000	383,620	\$81,031,800	\$48,193,070
Dickinson	960	520,000	324,890	68,330,300	32,568,100
Ellis	710	565,000	189,710	29,344,600	21,413,040
Ellsworth	430	450,000	142,570	24,017,500	8,960,140
Lincoln	510	495,000	177,180	32,663,200	13,852,340
McPherson	1,260	535,000	390,080	84,589,500	29,797,130
Marion	1,060	591,000	345,460	64,890,250	41,830,770
Rice	520	430,000	299,100	63,885,000	30,451,990
Rush	500	433,000	191,030	31,841,900	6,293,540
Russell	510	470,000	157,640	26,174,450	8,203,140
Saline	720	413,000	256,020	48,390,200	18,222,040
<b>District Total:</b>	<b>8,000</b>	<b>5,500,000</b>	<b>2,857,300</b>	<b>\$555,158,700</b>	<b>\$259,785,300</b>
South Central District:					
Barber	440	665,000	182,110	\$27,260,200	\$28,039,620
Comanche	270	540,000	113,720	15,005,400	14,496,520
Edwards	330	420,000	220,550	53,116,000	17,314,520
Harper	570	530,000	318,930	49,791,200	21,199,520
Harvey	830	325,000	287,500	61,316,800	19,861,650
Kingman	810	565,000	317,950	50,851,400	18,749,320
Kiowa	320	420,000	148,170	30,598,800	10,266,120
Pawnee	440	470,000	271,700	63,772,400	36,794,820
Pratt	450	454,000	270,360	65,694,400	32,667,420
Reno	1,550	774,000	495,550	95,363,400	37,271,850
Sedgwick	1,600	555,000	411,660	82,678,800	36,193,300
Stafford	490	460,000	295,820	65,185,000	24,411,720
Sumner	1,200	722,000	581,680	97,883,100	18,622,420
<b>District Total:</b>	<b>9,300</b>	<b>6,900,000</b>	<b>3,915,700</b>	<b>\$758,516,900</b>	<b>\$315,888,800</b>
Northeast District:					
Atchison	670	254,000	151,300	\$30,298,600	\$11,914,820
Brown	670	350,000	267,910	63,641,900	14,900,520
Doniphan	510	205,000	153,200	43,876,600	7,160,520
Jackson	1,000	348,000	155,500	27,283,900	16,740,620
Jefferson	1,020	278,000	165,210	32,670,000	13,669,420
Leavenworth	1,060	210,000	114,980	22,264,200	15,247,810
Marshall	990	584,000	350,960	69,855,000	19,272,620
Nemaha	1,090	449,000	250,030	53,047,000	49,281,220
Pottawatomie	770	457,000	163,700	33,394,900	23,610,920
Riley	520	240,000	110,210	20,445,100	10,614,020
Wyandotte	200	25,000	11,500	2,226,800	1,365,110
<b>District Total:</b>	<b>8,500</b>	<b>3,400,000</b>	<b>1,894,500</b>	<b>399,004,000</b>	<b>183,777,600</b>
East Central District:					
Anderson	670	379,000	217,750	\$47,357,500	\$20,715,420
Chase	270	354,000	53,410	10,250,600	23,620,830
Coffey	560	354,000	188,800	36,740,300	12,112,600
Douglas	910	225,000	143,920	29,684,600	10,156,320
Franklin	920	318,000	164,420	35,805,300	16,193,120
Geary	260	165,000	69,260	16,232,300	11,813,720
Johnson	650	143,000	79,450	14,824,700	9,818,620
Linn	750	274,000	132,700	25,421,500	12,393,720
Lyon	850	487,000	176,750	32,099,000	38,198,630
Miami	1,230	288,000	162,400	28,715,000	15,410,630
Morris	490	410,000	147,220	27,751,900	21,783,020
Osage	860	351,000	187,200	37,217,000	10,781,120
Shawnee	860	228,000	123,300	29,911,100	6,089,020
Wabaunsee	620	424,000	110,820	23,941,300	16,388,030
<b>District Total:</b>	<b>9,900</b>	<b>4,400,000</b>	<b>1,957,400</b>	<b>\$395,952,100</b>	<b>\$225,474,800</b>

**Farm, Crop and Livestock Information by County, 1997 (Concluded)**

District/County	Number of Farms	Total Land in Farms (acres)	Total Acres Harvested	Total Value of Field Crops - 1	Total Value of Livestock and Poultry Produced - 2
<b>Southeast District:</b>					
Allen	620	283,000	151,800	\$29,268,000	\$11,761,510
Bourbon	780	340,000	144,010	24,560,200	15,041,310
Butler	1,250	766,000	251,230	44,597,000	50,211,010
Chautauqua	360	388,000	41,800	7,425,300	15,172,320
Cherokee	750	276,000	223,000	43,323,400	21,317,610
Cowley	940	630,000	252,040	44,711,300	23,473,120
Crawford	800	304,000	197,810	39,319,500	13,162,120
Elk	380	326,000	53,200	8,978,500	12,557,410
Greenwood	570	605,000	81,110	12,404,600	28,893,810
Labette	890	348,000	206,250	38,171,700	24,558,910
Montgomery	900	325,000	133,630	24,672,500	13,080,020
Neosho	680	328,000	159,010	33,284,800	15,384,720
Wilson	540	314,000	173,300	31,629,400	12,893,810
Woodson	340	267,000	118,410	21,342,600	8,700,320
<b>District Total:</b>	<b>9,800</b>	<b>5,500,000</b>	<b>2,186,600</b>	<b>403,688,800</b>	<b>266,208,000</b>
<b>State Total</b>	<b>64,000</b>	<b>47,800,000</b>	<b>22,846,000</b>	<b>4,474,942,900</b>	<b>\$2,806,445,000</b>

1-Does not include any Government Program Payments. Also does not include pecans.

2-Includes meat animals, chickens, eggs, turkeys, wool, and milk.

Source: Kansas Agricultural Statistics, *Kansas Farm Facts, 1998*

**Kansas Agricultural Exports, 1993-1997  
(Million Dollars)**

Commodity	1993r	1994r	1995r	1996	1997
Wheat and Flour	735.6	663.3	907.2	863.4	498.2
Total Feed Grains	361.7	398.8	492.2	638.3	607.5
Live Animals and Meat (Excluding Poultry)	559.9	587.3	772.0	788.0	628.1
Hides and Skins	211.4	235.1	323.3	289.3	282.7
Soybeans and Products	190.5	160.4	210.1	186.3	287.4
Fats, Oils and Greases	82.1	81.9	148.5	113.7	85.0
Feeds and Fodders	82.1	81.9	148.5	113.7	85.0
Seeds	21.4	18.3	17.3	21.0	38.5
Sunflowers and Oils	13.1	14.4	28.0	20.1	26.1
Dairy Products	11.8	10.0	6.9	3.3	3.9
Other	3.6	3.7	3.5	3.9	4.0
<b>Total</b>	<b>2,314.3</b>	<b>2,317.6</b>	<b>3,073.8</b>	<b>3,111.8</b>	<b>2,650.3</b>

Source: Kansas Agricultural Statistics, *Kansas Farm Facts, 1998*.

**Agriculture Industry Production in Kansas  
1985-1997**

**Red Meat Production**

Year	Number of Plants	-----1,000 lbs.-----				Total Dressed Meat	Value (million dollars)
		Beef	Pork	Lamb and Mutton			
1985	185	4,297,981	314,726	4,784	4,617,491	4,209.2	
1987	176	4,302,256	348,687	25,961	4,676,904	4,556.8	
1988	167	4,389,552	358,116	28,376	4,776,044	4,839.2	
1989	167	4,393,249	368,425	27,036	4,788,710	5,042.5	
1990	166	4,439,389	153,484	28,470	4,621,343	5,321.4	
1991	156	4,368,401	89,054	19,763	4,477,218	5,056.7	
1992	148	4,413,309	<u>1</u>	<u>1</u>	4,508,421	5,140.7	
1993	154	4,461,709	<u>1</u>	<u>1</u>	4,548,067	5,256.6	
1994	152	5,149,690	<u>1</u>	<u>1</u>	5,251,816	5,426.5	
1995	152	5,281,593	<u>1</u>	<u>1</u>	5,376,857	5,364.2	
1996	152	5,146,074	<u>1</u>	<u>1</u>	5,231,900	5,057.2	
1997	148	5,369,700	<u>1</u>	<u>1</u>	5,444,200	5,293.1	

1 Data not published to avoid disclosing individual operations.

**Flour and Mill Feed Production**

Year	Number of Plants	Flour Produced			Mill Feed Produced	
		Wheat Ground (1,000 bushels)	Quantity (1,000 sacks)	Value (\$1,000)	Quantity (tons)	Value (1,000 dollars)
1985	18	85,524	38,854	360,954	687,716	46,283
1987	18	96,511	43,821	347,501	801,924	42,903
1988	18	93,987	42,948	396,410	768,769	62,885
1989	19	95,804	43,722	465,639	774,764	64,770
1990	18	92,102	41,883	362,288	720,388	54,533
1991	18	87,871	39,704	332,720	706,731	46,715
1992	18	89,301	39,590	395,504	716,579	51,235
1993	18	91,498	40,654	413,858	731,772	51,663
1994	18	93,955	42,698	445,340	781,373	59,931
1995	19	91,226	40,082	478,980	737,509	56,419
1996	19	83,538	37,600	484,288	665,520	79,330
1997 p	18	85,809	39,175	417,997	665,975	56,874

p - preliminary

**Dairy Products Manufactured**

Year	Number of Plants	Creamery	American	Ice Cream	Low-fat
		Butter (1,000 lbs.)	Cheese (1,000 lbs.)	(1,000 gal)	Cream (1,000 gal.)
1985	22	17,501	28,665	7,651	5,083
1987	17	17,365	29,080	8,371	5,793
1988	14	22,715	35,574	7,058	6,867
1989	14	21,555	34,867	6,322	6,139
1990	11	19,278	39,772	5,961	3,893
1991	10	22,842	39,276	6,059	4,783
1992	10	<u>1</u>	<u>1</u>	7,065	5,369
1993	10	23,075	40,783	4,964	3,938
1994	7	12,038	38,926	3,500	3,328
1995	7	<u>1</u>	28,884	3,130	3,473
1996	7	<u>1</u>	29,328	3,225	2,673
1997	6	<u>1</u>	27,708	3,715	2,475

1 Not published to avoid disclosing individual operations.

**Agriculture Industry Production in Kansas  
1985-1997 (Continued)**

**Milk Production and Value**

Year	Combined Marketings of Milk and Cream			Gross Pro- ducer Income From Milk (1000 dollars)	Farm Value of Milk Produced (1000 dollars)
	Milk Production (million lbs.)	Milk Utilized (million lbs.)	Cash Receipts (1000 dollars)		
1985	1,285	1,262	170,565	171,241	173,674
1987	1,261	1,240	155,000	155,625	157,625
1988	1,269	1,248	149,760	150,360	152,280
1989	1,256	1,235	163,020	163,680	165,792
1990	1,245	1,225	162,925	163,324	165,585
1991	1,230	1,209	141,453	141,804	143,910
1992	1,220	1,199	151,074	151,578	153,720
1993	1,080	1,065	135,255	135,509	137,160
1994	1,125	1,111	142,208	142,464	144,000
1995	1,180	1,166	143,418	143,664	145,140
1996	1,200	1,185	168,270	168,554	170,400
1997	1,285	1,271	162,688	162,816	164,480

**Hatchery Production**

Year	Number of Hatcheries	Chicks Hatched (1000)	Poults Placed (1000)
1985	10	2,914	1,958
1987	9	3,313	2,757
1988	8	3,569	2,358
1989	8	3,279	2,692
1990	6	2,786	3,015
1991	6	3,267	2,643
1992	6	3,881	2,673
1993	6	4,076	3,044
1994	5	3,239	3,108
1995	5	3,266	3,571
1996	5	3,087	4,279
1997	5	3,256	4,177

**Soybean Oil and Meal Production\***

Year	Number of Plants	Soybean Oil (1000 lbs.)	Soybean Meal (tons)	Combined Value (1000 dollars)
1985	4	386,440	800,685	208,929
1987	4	497,985	1,053,375	262,593
1988	4	506,800	1,087,426	369,398
1989	4	529,091	1,135,482	354,707
1990	4	588,115	1,272,381	365,922
1991	4	597,687	1,251,004	352,036
1992	4	593,873	1,254,895	349,394
1993	4	594,594	1,261,592	385,186
1994	4	585,568	1,252,780	391,367
1995	4	684,252	1,447,213	435,421
1996	5	626,128	1,323,166	474,173
1997	4	743,137	1,498,078	568,878

\*There are six oilseed processors in Kansas. Only five are included here, as Kansas Agricultural Statistics were unable to get permission to report results from the sixth processor.

**Agriculture Industry Production In Kansas  
1985-1997 (Concluded)**

**Fertilizer Sales**

Fiscal Year	Tons of Fertilizer Sold		
	Fall	Spring	Total
1985-86	503,903	826,763	1,330,666
1986-87	515,024	756,136	1,271,160
1987-88	659,920	752,097	1,412,017
1988-89	732,078	658,801	1,390,879
1989-90	706,926	777,490	1,484,416
1990-91	802,036	732,266	1,534,302
1991-92	675,658	723,562	1,399,220
1992-93	723,562	993,413	1,716,975
1993-94	810,070	971,672	1,781,742
1994-95	855,609	844,917	1,740,526
1995-96	872,754	834,271	1,707,025
1996-97	806,668	1,077,624	1,884,292

**Commercial Feeds**

Year	Number of Feed Manufacturers Registered	Commercial Feeds Sold*		Customer Formula Feeds (1,000 tons)	Total Commercial and Customer Formula Feeds (1,000 tons)
		Quantity	Value		
		(1,000 tons)	(1,000 dollars)		
1985	745	2,556	483,084	649	3,205
1986	788	2,454	471,168	653	3,107
1987	809	2,782	545,272	613	3,395
1988	782	2,229	523,815	629	2,858
1989	861	2,222	544,390	618	2,840
1990	812	2,240	544,500	867	3,287
1991	839	2,831	622,820	709	3,540
1992	825	2,677	599,648	812	3,489
1993	882	2,671	622,343	787	3,458
1994	1,073	2,787	666,093	747	3,534
1995	866	2,568	577,800	871	3,439
1996	837	2,296	626,808	668	2,964
1997	839	2,186	629,568	748	2,934

Note: Not an enumeration. Data based on voluntary reporting.

\* Commercial feeds include manufactured formula feeds and feed ingredients.

Source: Kansas Agricultural Statistics, *Kansas Farm Facts*, various issues.

**Farm Value of Kansas Livestock and Poultry Production, 1962-1997**  
(Thousands of Dollars)

Year	Cattle	Hogs	Sheep	Chickens Produced*	Eggs Produced	Turkeys Produced	Wool Clipped	Milk Produced	Total Value
1962	391,521	82,692	7,386	1,943	22,306	3,169	2,116	67,766	578,899
1963	408,760	79,238	7,657	1,641	21,087	2,809	1,922	66,789	589,903
1964	401,505	73,780	7,604	1,332	19,621	2,931	1,966	69,553	578,292
1965	368,376	93,355	7,485	1,191	19,099	2,560	1,445	68,386	561,897
1966	501,346	117,533	7,589	1,301	23,392	2,522	1,594	78,731	734,008
1967	508,821	110,273	6,166	1,192	17,556	2,221	1,030	83,097	730,356
1968	532,644	109,820	6,305	1,018	17,219	1,646	986	88,597	758,235
1969	616,033	145,773	6,041	1,205	21,805	1,591	1,030	92,448	885,926
1970	706,937	161,101	5,179	825	19,428	1,624	808	98,658	994,560
1971	789,293	145,792	5,059	803	14,476	1,320	380	99,086	1,056,209
1972	1,053,583	202,759	5,119	638	12,625	1,310	756	99,369	1,376,159
1973	1,243,511	288,514	5,658	1,180	22,770	1,698	1,564	106,253	1,671,148
1974	940,978	257,020	5,621	1,030	20,534	1,016	1,100	114,906	1,342,205
1975	714,807	258,799	4,832	611	19,667	1,417	613	122,357	1,123,103
1976	887,052	279,756	5,115	1,220	21,244	968	905	135,729	1,331,989
1977	944,175	292,202	5,249	1,148	20,140	999	1,140	138,576	1,403,629
1978	1,354,318	318,285	7,569	1,432	17,800	1,249	1,181	147,353	1,849,187
1979	1,908,463	329,537	8,310	1,627	19,723	1,619	1,392	160,265	2,430,936
1980	1,798,729	283,878	7,943	1,201	15,764	1,214	1,381	174,496	2,284,606
1981	1,722,643	307,765	6,883	828	18,235	1,736	1,347	196,139	2,255,576
1982	1,559,480	338,741	7,905	639	18,827	1,442	835	190,382	2,118,251
1983	1,564,018	310,335	8,684	1,233	19,721	759	869	193,678	2,099,297
1984	1,732,163	296,437	9,696	1,854	24,582	1,140	1,186	171,689	2,238,747
1985	1,666,683	269,642	10,657	1,275	17,700	3,300	794	173,674	2,143,725
1986	1,703,493	287,139	11,790	1,675	19,677	1,725	766	166,528	2,192,793
1987	2,007,238	284,292	12,661	1,196	14,670	1,663	1,041	157,625	2,480,386
1988	2,176,139	253,944	10,287	772	11,144	1,827	1,791	152,280	2,608,184
1989	2,261,805	261,889	10,539	895	17,512	3,321	1,700	165,792	2,723,453
1990	2,428,165	314,246	9,933	515	18,348	3,784	1,004	165,585	2,841,580
1991	2,351,169	311,970	8,850	551	15,495	4,894	583	143,910	2,837,422
1992	2,424,070	265,800	9,200	614	11,199	7,240	704	153,720	2,872,487
1993	2,437,980	270,493	9,187	400	12,275	10,578	491	137,160	2,878,564
1994	2,345,323	231,824	7,965	495	11,381	14,448	572	144,000	2,756,008
1995	2,209,557	219,031	9,429	80	11,917	19,712	838	145,140	2,615,704
1996	2,074,474 r	327,556	9,466	160	15,068	21,560	398	170,400	2,619,082 r
1997	2,207,152	338,480	9,201	121	15,188	21,423	400	164,480	2,756,445

\*Chickens Produced excludes commercial broilers. Prior to 1984 this amount is farm value; 1984 to present, figure is value of sales.  
r-revised

Source: Kansas Agricultural Statistics, Kansas Farm Facts, various issues.

**Number of Cattle Feedlots in Kansas  
1992-1997, Selected Years**

(Head)	Feedlot Capacity				
	1992	1994	1995	1996	1997
Under 1,000	2,065	1,995	2,100	1/	1/
1,000-1,999	160	127	137	58	45
2,000-3,999	48	52	45	40	28
4,000-7,999	32	38	25	28	30
8,000-15,999	38	36	34	36	34
16,000-31,999	43	34	44	43	41
32,000 and over	14	18	15	15	17
<b>Total All Feedlots</b>	<b>2,400</b>	<b>2,300</b>	<b>2,400</b>	<b>220</b>	<b>195</b>

1/ Feedlots of less than 1,000 head are no longer surveyed beginning in 1996.

Source: Kansas Agricultural Statistics, *Kansas Farm Facts*, 1998.

**Commercial Livestock Slaughter in Kansas  
1990-1997**

Cattle	Number of Head (1,000)	Average Liveweight (lbs)	Total Liveweight (1,000 lbs.)
1990	6,259	1,134	7,091,010
1991	6,027	1,151	6,936,992
1992	6,056	1,160	7,026,765
1993	6,232	1,154	7,191,134
1994	6,885	1,196	8,235,431
1995	7,113	1,187	8,444,480
1996	6,988	1,169	8,171,816
1997	7,368	1,160	8,547,366

Source: Kansas Agricultural Statistics, *Kansas Farm Facts*, various issues.

**Number of Livestock Operations, by Specie in Kansas  
1992-1997, Selected Years**

Type of Operation	1992	1994	1995	1996	1997
Cattle Farms	36,000	37,000	38,000	39,000	37,000
Cattle Feedlots 1/	2,400	2,300	2,400	220	195
Beef Cow Farms	29,000	30,000	30,000	30,000	29,000
Milk Cow Farms	2,000	1,700	1,400	1,200	1,100
Hog Farms	5,700	4,500	4,300	4,100	3,600
Sheep Farms	2,400	2,300	1,900	1,900	2,000

1/ Feedlots of less than 1,000 head are no longer surveyed beginning in 1996.

Source: Kansas Agricultural Statistics, *Kansas Farm Facts*, 1998.

**Livestock Shipped into Kansas by State of Origin and Shipped Out  
of Kansas by State of Receipt, 1996 and 1997**

State of Origin	Inshipments		Outshipments	
	1996	1997	1996	1997
	Cattle and Calves		Cattle and Calves	
Alabama	104,100	118,400	200	200
Arkansas	192,900	172,100	300	0
Colorado	259,200	166,600	223,000	235,800
Florida	0	100,400	1,500	0
Georgia	69,600	102,000	0	2,200
Iowa	17,400	35,900	12,900	32,900
Kentucky	318,300	395,200	300	1,100
Mississippi	164,200	157,600	0	100
Missouri	676,400	666,100	6,800	5,300
Montana	138,300	143,100	1,400	600
Nebraska	154,000	182,200	362,500	524,700
New Mexico	184,400	139,300	7,500	15,600
Oklahoma	783,100	732,800	17,200	33,800
South Dakota	156,000	166,300	3,300	0
Tennessee	154,700	168,500	300	100
Texas	440,000	500,000	80,900	73,000
Virginia	65,800	122,000	100	100
Wyoming	105,500	106,400	7,500	7,300
Canada	36,400	98,100	0	0
Other States and Mexico	276,700	227,000	13,300	12,200
<b>Total</b>	<b>4,297,000</b>	<b>4,500,000</b>	<b>739,000</b>	<b>945,000</b>
	Hogs and Pigs		Hogs and Pigs	
Colorado	89,300	123,800	12,300	6,900
Illinois	2,000	6,900	6,100	5,700
Indiana	0	200	7,200	7,700
Iowa	4,200	4,600	102,900	183,900
Michigan	500	0	1,000	4,400
Minnesota	3,500	14,100	11,000	11,700
Missouri	40,800	43,100	23,000	86,500
Nebraska	19,500	39,700	30,900	62,400
North Carolina	39,100	3,800	3,100	5,300
Oklahoma	96,900	69,200	289,500	386,200
Texas	1,900	3,800	400	12,900
Wyoming	800	70,000	300	0
Other States, Canada, and Mexico	31,500	10,800	28,300	4,400
<b>Total</b>	<b>330,000</b>	<b>390,000</b>	<b>516,000</b>	<b>778,000</b>
	Sheep and Lambs		Sheep and Lambs	
Idaho	600	1,300	0	0
Missouri	100	300	100	14,000
Nebraska	1,600	10,000	100	500
New Mexico	11,800	3,300	0	100
South Dakota	20,500	15,000	600	0
Texas	0	2,700	8,700	6,500
Wyoming	1,900	700	100	0
Other States, Canada, and Mexico	500	1,700	400	1,900
<b>Total</b>	<b>37,000</b>	<b>35,000</b>	<b>10,000</b>	<b>23,000</b>

Note: Based on inshipment data from Kansas Livestock Commission approved health certificates.

Source: Kansas Agricultural Statistics, *Kansas Farm Facts*, 1998.



**Prices Received by Kansas Farmers  
1992-1998**

	1992	1993	1994	1995	1996	1997r	1998
Wheat (bu.)	\$3.13	\$3.00	\$3.32	\$4.59	\$4.63	\$3.16	\$2.55
Grain sorghum (cwt.)	1.80	2.31	2.00	3.10	2.28	2.13	1.70
Corn (bu.)	2.15	2.61	2.32	3.24	2.83	2.47	1.95
Soybeans (bu.)	5.42	6.41	5.32	6.69	7.17	6.42	5.35
All hay (tons)	65.50	71.00	73.00	75.00	83.00	84.00	73.00

r - revised

Note: Prices received are marketing year average prices which do not include an allowance for loans outstanding and government purchases. Marketing year for wheat is June 1 through May 31; for corn, sorghum, and soybeans, September 1, through August 31; and for hay, May 1 through April 30.

Source: Kansas Agricultural Statistics, 1998.

**Index Numbers of Prices Received by Farmers  
Kansas Annual Averages, 1975-1998**

Year	Food Grains	Feed Grains	Hay	Oil Seeds	Total Crops	Meat Animals	Dairy Prod.	Total Livestock & Prod.	All Farm Commod.
1975	122	116	74	93	115	47	70	48	72
1976	106	107	80	100	105	51	75	53	73
1977	76	85	76	120	82	51	77	53	64
1978	97	94	64	113	96	73	85	74	83
1979	124	106	78	122	116	92	96	92	104
1980	133	125	84	121	128	84	105	86	105
1981	137	131	99	121	130	79	111	81	100
1982	125	113	87	102	117	80	112	82	95
1983	124	137	103	122	126	77	112	79	97
1984	120	131	118	124	122	84	112	85	99
1985	106	111	90	97	105	78	108	80	89
1986	89	89	68	88	86	78	103	79	80
1987	86	71	81	90	81	88	100	88	85
1988	114	102	110	131	111	93	96	94	101
1989	137	105	118	117	124	96	106	96	106
1990	104	104	101	104	103	103	106	103	103
1991	97	105	99	102	99	99	93	99	100
1992	120	105	100	100	108	97	100	98	100
1993	109	100	105	109	104	101	101	101	102
1994	120	109	114	110	113	91	102	91	98
1995	147	121	115	106	130	86	98	86	101
1996	176	167	122	132	160	84	113	85	106
1997r	102	114	133	134	123	87	102	88	99
1998	118	95	118	106	98	81	118	82	87

Since 1975 index numbers are on 1990-92 = 100 base.

r - revised

Source: Kansas Agricultural Statistics, 1998.

### Average Net Farm Income Per Farm in Kansas 1960-1997

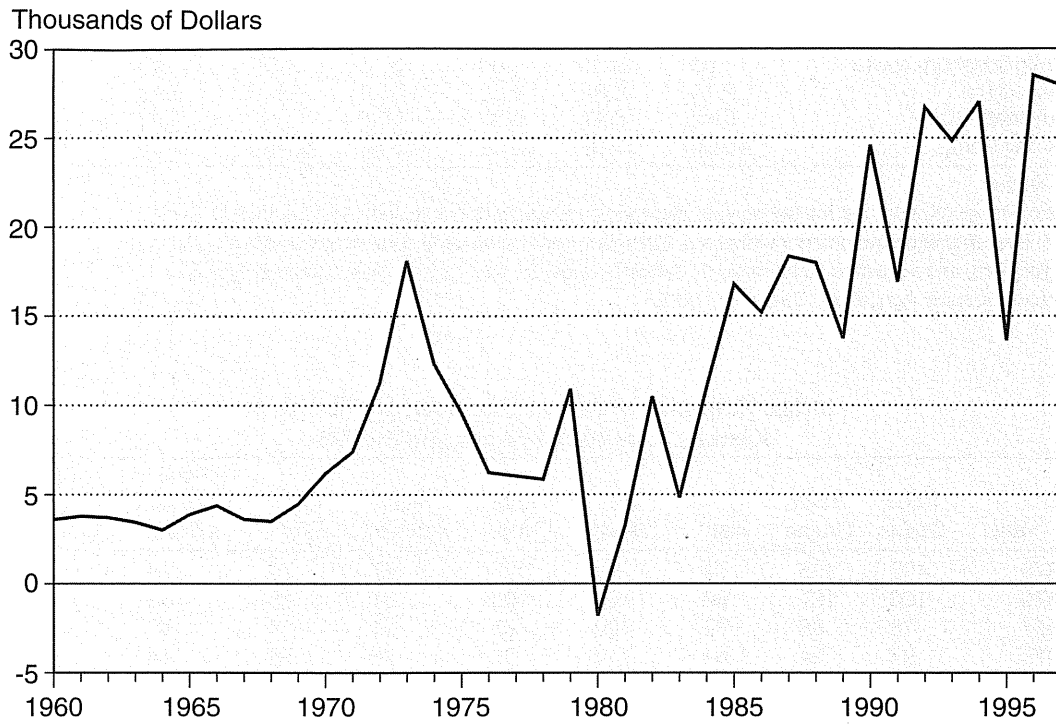

Source: Kansas Agricultural Statistics, Kansas Farm Facts, 1998. Revised.

**Gross and Net Farm Income**  
**1993-1997**  
**(Millions of Dollars)**

	1993r	1994r	1995r	1996r	1997p
Gross farm income					
Cash receipts from marketings	\$7,327.2	\$7,623.6	\$7,613.9	\$7,518.8	\$9,001.5
Government payments	784.0	467.5	422.2	550.0	529.8
Nonmoney income	198.6	238.2	252.5	269.0	282.1
Other farm income	294.7	325.8	363.1	412.7	428.2
Total gross farm income	8,604.5	8,655.0	8,651.7	8,755.4	10,231.8
Farm production expenses	6,937.5	7,237.6	7,383.2	7,754.7	8,362.7
Net farm income	1,667.0	1,417.5	1,268.5	1,000.8	1,869.1
Net change in farm inventories	(52.5)	338.8	(368.2)	881.0	(79.6)
Total net farm income	\$1,614.5	\$1,756.3	\$900.3	\$1,881.8	\$1,789.5

r - revised; p - preliminary

Note: Totals may not add due to rounding.

Source: Kansas Agricultural Statistics, *Kansas Farm Facts*, 1998.

**Cash Receipts and Farm Income**  
**1993-1997**

	1993r	1994r	1995r	1996r	1997p
Cash sources (thousands of dollars)					
Farm Marketings					
Crops	\$2,469,490	\$2,865,600	\$3,077,492	\$2,977,578	\$3,984,532
Livestock and livestock products	4,857,683	4,757,974	4,536,372	4,541,201	5,016,943
Total farm marketings	7,327,173	7,623,574	7,613,864	7,518,779	9,001,475
Government payments	783,963	467,532	422,226	554,988	529,784
Total receipts and payments	\$8,111,136	\$8,091,106	\$8,036,090	\$8,073,767	\$9,531,259
Income per farm (in dollars)					
Gross income before inventory adj.	\$132,377	\$133,154	\$131,087	\$132,658	\$159,872
Net income after inventory adj.	24,838	27,020	13,641	28,512	27,961

r - revised; p - preliminary

Note: Totals may not add due to rounding.

Source: Kansas Agricultural Statistics, *Kansas Farm Facts*, 1998.

**Percentage of Farm Cash Receipts  
From Marketing of Major Commodities in Kansas  
1925-1997, Selected Years**

Year	Crops				Livestock and Products						
	Wheat	Feed Grain & Hay	Other Crops	Total Crops	Cattle & Calves	Hogs	Dairy Products	Poultry & Eggs	Other Live- stock	Total Livestock & Products	Total Crops & Livestock
1925	25.0	12.3	3.3	40.6	27.8	11.9	7.0	10.5	2.2	59.4	100.0
1930	24.3	7.3	2.9	34.5	29.1	15.0	9.0	10.5	1.9	65.5	100.0
1935	20.2	2.2	3.4	25.8	36.1	9.8	12.5	11.8	4.0	74.2	100.0
1940	28.8	4.6	2.5	35.9	31.9	8.7	12.4	8.6	2.5	64.1	100.0
1945	33.5	8.8	1.3	43.6	29.1	7.0	7.6	9.7	3.0	56.4	100.0
1950	33.7	8.3	2.7	44.7	34.0	6.6	6.1	5.5	3.1	55.3	100.0
1955	32.4	9.2	2.5	44.1	36.1	5.5	7.8	5.8	0.7	55.9	100.0
1960	35.8	11.2	3.2	50.2	35.7	4.9	5.1	2.8	1.3	49.8	100.0
1965	24.9	11.2	4.6	40.7	43.0	7.8	5.3	1.8	1.4	59.3	100.0
1966	20.1	10.5	5.1	35.7	49.6	7.0	4.9	1.8	1.0	64.3	100.0
1967	19.2	11.0	4.3	34.5	50.5	7.3	5.4	1.4	0.9	65.5	100.0
1968	15.6	11.8	5.6	33.0	51.8	7.3	5.8	1.3	0.8	67.0	100.0
1969	17.0	13.0	3.8	33.8	50.2	8.7	5.1	1.4	0.8	66.2	100.0
1970	22.4	10.4	3.5	36.3	49.9	7.4	4.8	1.1	0.5	63.7	100.0
1971	19.3	12.4	3.0	34.7	52.9	6.8	4.3	0.7	0.6	65.3	100.0
1972	20.2	10.2	3.7	34.1	54.8	6.9	3.2	0.5	0.5	65.9	100.0
1973	28.6	11.9	3.5	44.0	45.4	7.1	2.5	0.6	0.4	56.0	100.0
1974	30.9	17.1	5.3	53.3	35.8	6.9	2.8	0.6	0.6	46.7	100.0
1975	32.6	16.3	4.7	53.6	33.8	7.6	3.8	0.6	0.6	46.4	100.0
1976	26.7	15.3	5.1	47.1	40.6	7.3	3.7	0.6	0.7	52.9	100.0
1977	23.1	--	19.5	42.6	45.2	7.4	3.5	0.5	0.8	57.4	100.0
1978	15.9	--	14.7	30.6	57.0	7.6	3.4	0.5	0.9	69.4	100.0
1979	25.4	--	15.0	40.4	50.7	5.3	2.5	0.4	0.7	59.6	100.0
1980	24.6	--	16.6	41.2	49.7	5.1	3.0	0.3	0.7	58.8	100.0
1981	23.3	--	16.1	39.4	50.5	5.7	3.4	0.4	0.6	60.6	100.0
1982	25.5	--	18.3	43.8	46.1	5.9	3.2	0.4	0.6	56.2	100.0
1983	26.2	--	15.0	41.2	48.5	5.8	3.5	0.4	0.6	58.8	100.0
1984	24.9	--	15.4	40.3	50.9	5.0	2.8	0.5	0.5	59.7	100.0
1985	23.6	--	19.7	43.3	48.1	4.7	2.9	0.4	0.6	56.7	100.0
1986	14.5	--	20.3	34.8	55.4	5.5	3.1	0.5	0.7	65.2	100.0
1987	14.1	--	19.0	33.1	58.7	4.8	2.5	0.3	0.6	66.9	100.0
1988	16.5	--	16.9	33.4	59.5	4.1	2.3	0.2	0.5	66.6	100.0
1989	12.8	--	19.7	32.5	59.9	4.1	2.5	0.4	0.6	67.5	100.0
1990	13.5	--	15.4	28.9	63.2	4.6	2.3	0.4	0.6	71.1	100.0
1991	16.5	--	15.7	32.2	60.3	4.6	2.0	0.3	0.6	67.8	100.0
1992	14.7	--	18.4	33.1	60.0	3.8	2.1	0.3	0.7	66.9	100.0
1993	15.6	--	18.1	33.7	59.6	3.8	1.9	0.3	0.7	66.3	100.0
1994	18.0	--	19.6	37.6	56.3	3.1	1.9	0.4	0.7	62.4	100.0
1995r	17.4	--	23.0	40.4	53.6	3.0	1.9	0.4	0.7	59.6	100.0
1996r	14.1	--	25.5	39.6	52.7	4.4	2.2	0.5	0.6	60.4	100.0
1997	16.7	--	27.6	44.3	48.4	4.5	1.8	0.4	0.6	55.7	100.0

r-revised

Source: Kansas Agricultural Statistics, 1998.

**Farm Wage Rates in the Northern Plains Region\***  
**1986-1998**

	All Hired	Field	Live- stock
April, 1986	4.99	4.97	4.49
July, 1986	4.53	4.64	4.80
October, 1986	4.79	4.16	4.52
April, 1987	4.56	4.29	4.43
July, 1987	4.53	4.35	4.32
October, 1987	4.44	4.90	3.88
April, 1988	4.69	4.80	4.37
July, 1988	4.78	4.71	4.48
October, 1988	5.02	4.94	4.82
January, 1989	5.46	6.21	4.94
April, 1989	5.31	5.13	4.88
July, 1989	5.13	5.10	4.53
October, 1989	5.54	5.63	4.63
January, 1990	5.89	5.30	5.72
April, 1990	5.39	5.34	4.74
July, 1990	5.17	5.05	5.29
October, 1990	5.45	5.40	5.00
January, 1991	5.46	5.44	5.29
April, 1991	5.41	5.45	4.99
July, 1991	5.26	4.83	5.13
October, 1991	5.81	5.87	5.27
January, 1992	6.15	5.91	5.77
April, 1992	5.81	5.62	5.57
July, 1992	5.92	5.52	5.30
October, 1992	6.37	6.28	6.03
January 1993	6.76	6.90	6.24
April 1993	6.17	5.93	6.08
July 1993	5.79	5.67	5.64
October 1993	6.40	6.21	6.25
January 1994	6.96	6.95	6.28
April 1994	6.20	5.83	6.13
July 1994	5.47	5.49	5.29
October 1994	6.50	6.52	5.67
January 1995	7.29	7.31	6.86
April 1995	6.22	6.63	5.66
July 1995	5.98	6.10	5.33
October 1995	6.64	6.49	6.49
January 1996	7.20	7.46	6.59
April 1996	6.51	6.76	5.79
July 1996	6.46	6.30	5.78
October 1996	7.22	7.02	6.46
January 1997	7.56	7.80	7.16
April 1997	7.72	7.96	6.61
July 1997	7.39	6.95	6.99
October 1997	7.22	7.05	6.59
January 1998	8.22	8.34	7.38
April 1998	7.63	7.55	6.62
July 1998	7.08	6.73	6.51
October 1998	7.57	7.65	6.03

\* Northern Plains Region includes Kansas, Nebraska, North Dakota, and South Dakota.

Source: Kansas State Board of Agriculture, *Annual Report and Farm Facts*, various issues; Kansas Agricultural Statistics, 1998.

**Total Loans/Total Assets and Net Farm Income, by County**  
**1997**

County	Number* of Farms	January 1 1997	December 31 1997	Net Farm** Income
Allen	24	0.26	0.27	\$115,586
Anderson	25	0.40	0.37	92,470
Atchison	9	0.32	0.32	37,252
Barber	5	0.45	0.42	(8,313)
Barton	55	0.24	0.24	60,634
Bourbon	24	0.27	0.28	72,276
Brown	35	0.30	0.31	61,988
Butler	51	0.28	0.29	99,412
Chase	25	0.31	0.31	60,561
Chautauqua	23	0.30	0.29	66,657
Cherokee	38	0.60	0.53	104,051
Cheyenne	13	0.37	0.37	(1,458)
Clark	--	--	--	--
Clay	27	0.20	0.19	61,292
Cloud	--	--	--	--
Coffey	25	0.39	0.40	67,074
Comanche	7	0.34	0.33	43,228
Cowley	53	0.32	0.30	53,260
Crawford	36	0.34	0.33	82,492
Decatur	10	0.42	0.44	30,504
Dickinson	34	0.42	0.41	68,219
Doniphan	11	0.35	0.34	59,366
Douglas	39	0.25	0.26	41,146
Edwards	7	0.65	0.70	30,404
Elk	28	0.23	0.22	57,174
Ellis	--	--	--	--
Ellsworth	12	0.38	0.38	46,724
Finney	15	0.39	0.41	33,039
Ford	21	0.26	0.27	42,771
Franklin	31	0.26	0.26	87,758
Geary	20	0.36	0.36	59,385
Gove	6	0.52	0.58	26,957
Graham	6	0.28	0.39	16,825
Grant	--	--	--	--
Gray	29	0.34	0.33	72,235
Greeley	--	--	--	--
Greenwood	31	0.30	0.27	55,540
Hamilton	7	0.29	0.26	52,942
Harper	15	0.22	0.23	47,748
Harvey	28	0.33	0.36	41,863
Haskell	8	0.39	0.45	29,834
Hodgeman	32	0.30	0.26	48,372
Jackson	25	0.27	0.29	35,340
Jefferson	20	0.29	0.30	42,592
Jewell	15	0.29	0.25	45,146
Johnson 1	11	0.15	0.16	28,568
Kearny	19	0.40	0.43	21,017
Kingman	16	0.36	0.34	32,807
Kiowa	7	0.36	0.40	54,986
Labette	31	0.41	0.40	53,385
Lane	--	--	--	--
Leavenworth	25	0.26	0.25	51,756
Lincoln	8	0.43	0.44	41,077
Linn	17	0.22	0.21	101,432

**Total Loans/Total Assets and Net Farm Income, by County  
1997 (Concluded)**

County	Number* of Farms	January 1 1997	December 31 1997	Net Farm** Income
Logan	14	0.33	0.34	29,353
Lyon	38	0.44	0.47	55,440
McPherson	29	0.23	0.21	51,587
Marion	67	0.33	0.34	49,724
Marshall	10	0.47	0.44	\$37,373
Meade	--	--	--	--
Miami	25	0.31	0.32	36,203
Mitchell	24	0.53	0.51	45,299
Montgomery	29	0.33	0.33	116,067
Morris	41	0.39	0.42	45,387
Morton	6	0.15	0.14	40,632
Nemaha	21	0.16	0.16	53,465
Neosho	36	0.23	0.21	115,261
Ness	--	--	--	--
Norton	15	0.41	0.44	59,427
Osage	19	0.31	0.29	49,499
Osborne	12	0.30	0.31	49,101
Ottawa	10	0.46	0.45	48,021
Pawnee	6	0.56	0.58	47,545
Phillips	--	--	--	--
Pottawatomie	37	0.31	0.31	51,523
Pratt	22	0.39	0.41	58,327
Rawlins	21	0.25	0.24	53,438
Reno	51	0.33	0.32	53,451
Republic	8	0.20	0.22	37,985
Rice	65	0.42	0.42	61,877
Riley	15	0.17	0.18	46,089
Rooks	8	0.29	0.31	28,436
Rush	--	--	--	--
Russell	--	--	--	--
Saline	24	0.35	0.34	59,665
Scott	--	--	--	--
Sedgwick	42	0.26	0.28	78,730
Seward	11	0.40	0.39	72,021
Shawnee	38	0.30	0.32	66,407
Sheridan	14	0.58	0.63	33,305
Sherman	39	0.27	0.29	18,549
Smith	21	0.45	0.46	51,245
Stafford	21	0.46	0.47	75,004
Stanton	8	0.42	0.42	60,523
Stevens	--	--	--	--
Sumner	31	0.40	0.36	86,699
Thomas	29	0.35	0.34	26,855
Trego	--	--	--	--
Wabaunsee	35	0.34	0.34	58,738
Wallace	38	0.31	0.33	32,235
Washington	10	0.57	0.56	30,316
Wichita	9	0.21	0.23	65,034
Wilson	30	0.46	0.45	94,130
Woodson	45	0.26	0.26	98,617
Wyandotte 1	--	--	--	--

\*Includes only farms that keep records for the Kansas Farm Management Associations.

\*\*Net Farm Income: Return to operator's labor, management, and net worth computed on an accrual basis.

The privacy of individual records is protected by not providing averages for very small numbers of farms.

1. Johnson and Wyandotte counties are combined in order to preserve the privacy of individual records.

Source: Kansas State University, Department of Agricultural Economics, and the Kansas Farm Management Association, *The County Report: 1997*

# 17- Climate



**Kansas Regional Temperatures, 1997  
January and July Averages  
(Degrees Fahrenheit)**

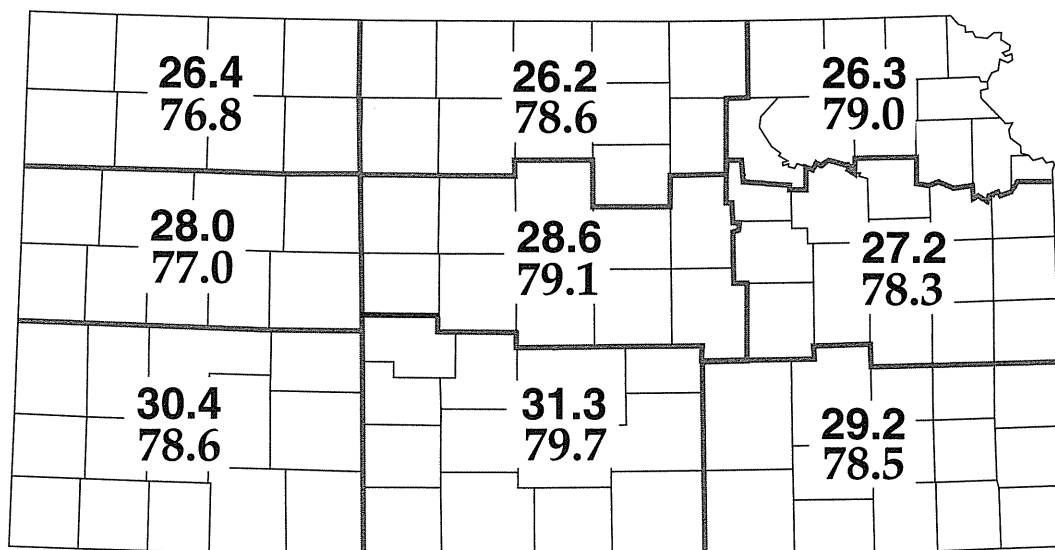

State: **28.5** January (top)  
**78.5** July (bottom)

**Kansas Regional Total Precipitation, 1997,  
and Average, 1961-1990  
(in Inches)**

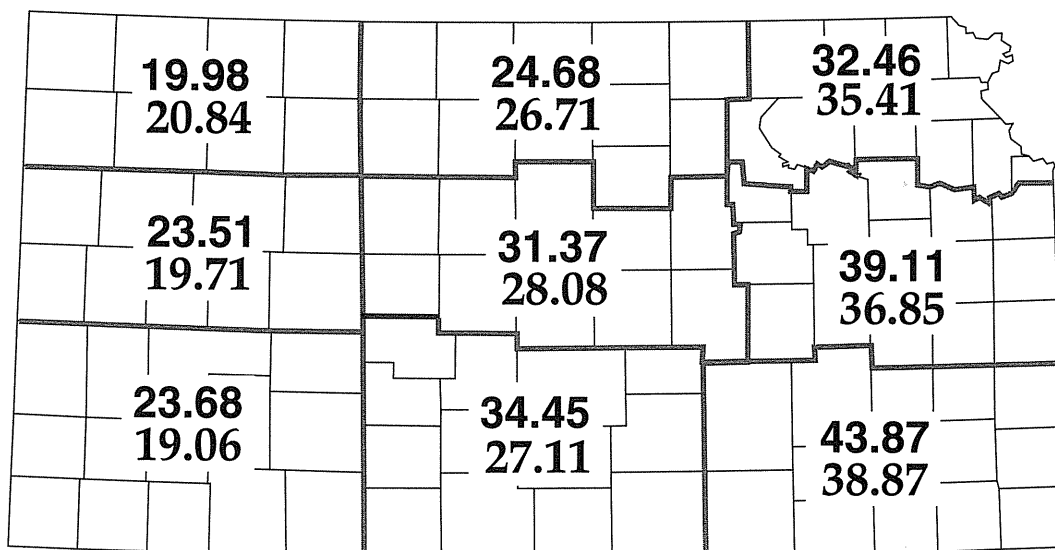

Source: *Kansas Farm Facts*, 1998.

State: **30.59** 1997 (top)  
**27.86** Average (bottom)

**Temperatures in Kansas, 1997 and Average  
(Degrees Fahrenheit)**

Month	N.W.		W.C.		S.W.		N.C.		C.	
	1997	Av.*	1997	Av.*	1997	Av.*	1997	Av.*	1997	Av.*
January	26.4	27.3	28.0	28.7	30.4	30.6	26.2	26.1	28.6	28.1
February	30.9	32.3	32.2	33.7	35.1	35.6	32.0	31.3	34.5	33.3
March	42.5	40.2	44.4	41.7	46.8	44.1	45.4	41.7	47.0	43.6
April	44.6	51.3	45.6	52.7	47.1	54.9	47.3	53.6	49.2	55.0
May	57.8	60.9	59.1	62.2	61.4	64.1	59.1	63.4	61.2	64.6
June	70.8	71.2	71.1	72.4	71.5	74.1	72.8	73.5	73.2	74.5
July	76.8	77.5	77.0	78.4	78.6	79.6	78.6	79.5	79.1	80.4
August	73.3	75.0	73.8	76.0	75.4	77.3	75.6	76.8	76.3	78.1
September	67.9	65.5	68.5	66.8	69.8	68.5	70.1	67.4	71.0	68.9
October	52.5	53.6	53.6	55.1	56.0	57.0	56.5	55.8	58.2	57.5
November	37.1	39.4	38.0	40.9	39.8	43.0	38.8	41.3	41.0	43.1
December	30.2	29.6	30.0	31.1	31.1	33.1	30.6	29.6	32.7	31.6
<b>Annual</b>	<b>50.9</b>	<b>51.9</b>	<b>51.8</b>	<b>53.2</b>	<b>53.6</b>	<b>55.2</b>	<b>52.8</b>	<b>53.3</b>	<b>54.3</b>	<b>54.9</b>

Month	S.C.		N.E.		E.C.		S.E.		State	
	1997	Av.*	1997	Av.*	1997	Av.*	1997	Av.*	1997	Av.*
January	31.3	30.7	26.3	26.0	27.2	27.9	29.2	30.8	28.5	28.7
February	37.1	36.0	34.2	31.2	35.8	33.1	37.7	36.1	34.6	33.9
March	48.7	45.8	46.6	42.7	46.9	44.3	47.2	46.7	46.3	43.7
April	50.6	56.8	50.1	54.8	50.6	55.9	51.7	57.8	48.6	54.9
May	63.2	65.9	60.3	64.5	60.6	65.1	62.0	66.3	60.7	64.2
June	73.6	75.7	73.3	73.5	72.9	73.7	72.8	74.8	72.5	73.9
July	79.7	81.3	79.0	78.7	78.3	79.1	78.5	80.3	78.5	79.6
August	76.4	79.2	75.5	76.4	75.5	77.1	75.6	78.5	75.3	77.3
September	72.0	70.4	70.0	67.9	70.1	68.8	70.8	70.4	70.1	68.5
October	59.0	59.0	58.2	56.7	58.4	57.7	58.7	59.4	56.9	57.0
November	42.5	44.8	40.3	42.9	41.6	44.4	42.8	46.4	40.4	43.1
December	34.1	33.7	31.8	30.1	33.9	32.1	35.0	34.8	32.3	32.0
<b>Annual</b>	<b>55.7</b>	<b>56.6</b>	<b>53.8</b>	<b>53.8</b>	<b>54.3</b>	<b>54.9</b>	<b>55.2</b>	<b>56.9</b>	<b>53.7</b>	<b>54.7</b>

\* Long-time weather average, 1961-1990.

Source: Kansas Agricultural Statistics, *Kansas Farm Facts*, 1998.

**Precipitation in Kansas, 1997 and Average  
(Inches of Water)**

Month	N.W.		W.C.		S.W.		N.C.		C.	
	1997	Av.*	1997	Av.*	1997	Av.*	1997	Av.*	1997	Av.*
January	0.08	0.42	0.07	0.42	0.26	0.38	0.03	0.52	0.02	0.59
February	1.08	0.46	1.24	0.50	0.73	0.52	1.58	0.67	2.40	0.79
March	0.03	1.46	0.00	1.39	0.00	1.25	0.15	2.06	0.07	2.14
April	0.86	1.82	1.25	1.64	2.08	1.58	2.72	2.34	2.94	2.51
May	1.86	3.69	1.98	3.17	2.19	3.01	2.33	4.02	3.48	3.83
June	3.02	3.34	4.02	3.01	3.96	2.96	3.53	3.84	3.98	4.24
July	2.20	3.07	3.61	2.90	2.46	2.74	2.34	3.32	4.01	3.34
August	3.99	2.32	5.11	2.38	5.54	2.39	3.12	3.23	5.30	3.23
September	1.77	1.79	1.59	1.88	1.36	1.91	3.05	3.01	3.54	2.99
October	3.75	1.21	2.89	1.12	2.99	1.08	3.10	1.88	2.71	2.24
November	0.60	0.79	0.51	0.82	0.29	0.79	1.05	1.10	0.57	1.34
December	0.74	0.47	1.24	0.48	1.82	0.45	1.68	0.72	2.35	0.84
<b>Annual</b>	<b>19.98</b>	<b>20.84</b>	<b>23.51</b>	<b>19.71</b>	<b>23.68</b>	<b>19.06</b>	<b>24.68</b>	<b>26.71</b>	<b>31.37</b>	<b>28.08</b>

Month	S.C.		N.E.		E.C.		S.E.		State	
	1997	Av.*	1997	Av.*	1997	Av.*	1997	Av.*	1997	Av.*
January	0.23	0.60	0.26	0.86	0.69	1.05	0.49	1.21	0.24	0.67
February	2.04	0.86	2.79	0.90	3.44	1.04	4.59	1.35	2.20	0.79
March	0.28	2.05	0.24	2.38	1.03	2.69	1.91	3.04	0.43	2.04
April	3.77	2.36	5.38	3.00	4.16	3.30	3.19	3.38	2.89	2.42
May	3.34	3.71	3.33	4.76	6.29	4.70	5.47	5.11	3.39	3.96
June	5.73	4.09	2.49	5.21	3.44	5.54	6.75	5.18	4.26	4.12
July	3.55	3.00	3.28	3.77	3.68	3.56	4.14	3.40	3.26	3.20
August	5.51	3.07	3.86	3.96	4.38	3.84	4.33	3.84	4.65	3.12
September	3.72	2.92	2.62	4.47	3.49	4.35	4.72	4.46	2.91	3.05
October	3.16	2.11	4.08	3.06	3.53	3.23	3.31	3.59	3.24	2.15
November	0.54	1.40	1.64	1.84	2.47	2.16	1.56	2.70	0.98	1.44
December	2.58	0.94	2.49	1.20	2.51	1.39	3.41	1.61	2.13	0.90
<b>Annual</b>	<b>34.45</b>	<b>27.11</b>	<b>32.46</b>	<b>35.41</b>	<b>39.11</b>	<b>36.85</b>	<b>43.87</b>	<b>38.87</b>	<b>30.58</b>	<b>27.86</b>

\* Long-time weather average, 1961-1990.

Source: Kansas Agricultural Statistics, *Kansas Farm Facts*, 1998.

**Kansas County Precipitation  
1994-1997 and 1961-1990 Average  
(Inches of Water)**

County	1994	1995	1996	1997	1961-90 Average
Allen	46.54	37.66	30.40	48.49	39.78
Anderson	42.48	33.40	42.56	42.82	40.04
Atchison	26.39	44.84	43.28	30.99	36.90
Barber	22.73	35.06	30.90	41.52	26.21
Barton	16.79	27.04	31.77	25.64	25.96
Bourbon	52.44	43.58	40.82	47.55	41.49
Brown	25.65	43.86	43.83	32.49	36.40
Butler	31.26	48.98	30.25	39.86	34.75
Chase	27.97	36.65	41.45	39.84	34.04
Chautauqua	41.80	39.66	29.77	42.59	38.67
Cherokee	46.40	37.25	47.06	45.94	41.81
Cheyenne	14.33	21.52	19.50	18.14	17.71
Clark	17.51	21.49	36.36	33.45	21.99
Clay	23.53	38.32	36.45	30.67	30.48
Cloud	19.16	27.13	28.33	26.44	28.78
Coffey	35.23	28.63	29.27	36.12	34.82
Comanche	16.54	30.00	33.06	29.13	24.96
Cowley	43.36	46.19	36.59	50.61	33.85
Crawford	47.81	49.05	41.58	44.21	43.05
Decatur	24.49	18.21	25.15	19.40	22.26
Dickinson	23.52	42.31	38.00	38.59	30.36
Doniphan	26.75	37.88	36.44	35.85	36.83
Douglas	33.57	35.94	50.94	35.96	39.28
Edwards	18.24	33.76	36.83	34.62	24.51
Elk	39.35	37.94	34.91	39.33	37.08
Ellis	18.00	19.32	30.70	24.83	21.80
Ellsworth	23.90	22.54	28.52	N.R	27.88
Finney	15.93	22.94	22.63	24.57	19.39
Ford	19.10	19.46	32.39	31.98	21.49
Franklin	37.40	36.89	43.91	43.93	38.86
Geary	23.90	42.29	28.08	31.94	31.98
Gove	21.77	24.40	28.79	25.03	23.60
Graham	22.22	26.82	27.95	22.06	21.05
Grant	19.79	16.67	22.56	19.28	16.86
Gray	17.32	19.81	30.99	22.85	22.88
Greeley	18.76	18.64	23.77	27.17	15.96
Greenwood	31.06	37.64	30.35	39.29	38.16
Hamilton	15.24	15.19	27.30	20.72	15.81
Harper	30.51	34.25	31.98	37.38	29.00
Harvey	24.97	37.37	31.51	29.76	31.15
Haskell	16.28	14.75	23.93	21.71	19.27
Hodgeman	17.72	23.08	25.77	24.67	19.74
Jackson	30.36	48.64	42.46	31.52	36.84
Jefferson	25.54	36.85	48.38	33.82	39.03
Jewell	22.39	27.21	28.79	23.93	28.68
Johnson	40.36	35.24	42.28	42.33	39.56
Kearny	23.77	22.44	23.33	24.28	17.10
Kingman	23.30	38.04	29.24	37.08	28.84
Kiowa	21.60	24.59	31.44	30.73	23.60
Labette	51.16	41.17	35.72	46.38	40.02
Lane	21.78	21.13	32.79	24.81	20.26
Leavenworth	24.73	36.56	42.02	38.19	40.54
Lincoln	19.53	35.27	29.59	28.00	27.39
Linn	44.31	37.31	32.81	41.76	41.00

**Kansas County Precipitation**  
**1994-1997 and 1961-1990 Average (Concluded)**  
**(Inches of Water)**

County	1994	1995	1996	1997	1961-90 Average
Logan	21.21	16.31	23.73	20.75	19.50
Lyon	27.09	38.91	36.04	36.23	38.66
McPherson	19.94	40.41	30.85	35.71	29.85
Marion	20.77	36.92	25.95	40.80	32.68
Marshall	25.87	33.35	35.07	31.13	31.04
Meade	21.87	20.37	23.32	26.33	21.69
Miami	46.74	35.39	41.24	42.55	40.80
Mitchell	20.30	29.37	26.10	23.84	26.68
Montgomery	44.49	42.23	34.11	41.22	40.67
Morris	25.53	45.14	39.76	34.88	32.44
Morton	17.17	15.41	17.66	19.66	16.54
Nemaha	25.35	40.04	34.99	33.00	34.89
Neosho	47.00	34.42	24.10	41.85	41.90
Ness	17.38	19.43	26.97	24.84	20.99
Norton	25.96	25.81	30.50	27.23	23.36
Osage	34.23	38.60	39.03	44.33	35.50
Osborne	23.68	28.29	28.44	19.72	25.31
Ottawa	22.85	31.94	32.60	37.14	27.89
Pawnee	17.03	22.36	31.66	28.18	23.61
Phillips	18.52	30.37	20.01	21.11	23.73
Pottawatomie	28.84	39.99	32.29	29.94	34.03
Pratt	19.40	26.31	33.15	34.67	25.84
Rawlins	24.77	22.23	30.80	21.17	21.58
Reno	16.70	33.25	26.91	33.87	29.22
Republic	25.59	28.10	33.36	23.00	31.04
Rice	16.82	30.51	24.16	29.01	27.96
Riley	26.48	41.82	30.70	27.56	33.82
Rooks	23.34	23.47	24.98	28.26	23.20
Rush	17.80	22.17	30.26	25.60	23.51
Russell	22.67	18.31	25.50	26.39	26.45
Saline	22.98	37.66	22.68	23.13	29.82
Scott	18.59	17.69	23.81	21.02	20.30
Sedgwick	24.86	34.40	28.49	37.03	29.33
Seward	20.70	15.79	23.85	17.74	19.14
Shawnee	29.36	36.61	42.51	43.03	35.23
Sheridan	19.45	24.48	26.18	19.97	20.42
Sherman	16.68	20.78	19.43	19.22	18.20
Smith	20.62	24.55	27.60	19.98	23.84
Stafford	16.99	32.04	26.49	32.62	24.46
Stanton	23.06	N.R.	N.R.	N.R.	14.70
Stevens	20.96	12.57	23.92	21.25	18.54
Sumner	29.58	36.92	33.98	40.92	32.26
Thomas	21.19	22.22	25.09	20.19	19.14
Trego	18.24	30.58	29.01	25.02	22.28
Wabaunsee	30.10	N.R.	N.R.	36.06	35.61
Wallace	16.75	22.32	18.87	22.38	19.11
Washington	25.18	33.48	29.75	24.99	31.80
Wichita	19.34	19.17	19.13	27.02	17.12
Wilson	43.78	37.48	32.53	43.98	38.78
Woodson	42.66	32.34	35.67	45.56	41.67
Wyandotte	28.00	35.15	40.77	33.05	37.62
<b>Kansas</b>	<b>25.28</b>	<b>29.82</b>	<b>31.44</b>	<b>30.59</b>	<b>27.86</b>

Source: Kansas Agricultural Statistics, *Kansas Farm Facts*, 1995, 1996, 1997, 1998.  
N.R. - Monthly totals were not reported for part of the year.

### Kansas County Precipitation, 1997 (in Inches)



NR - Not reporting.

### Kansas County Average Precipitation, 1961-1990 (in Inches)



Source: Institute for Public Policy and Business Research; data from Kansas Farm Facts, 1998.

## 18- Energy



### Energy Consumption by Sector in Kansas, 1996

Source	Sector				Total Excl. Utilities	Electric Utility Use	Total
	Resident.	End Users Commerc.	Indust.	Transport.			
	Trillion Btu						
Coal	0.7	1.2	3.9	0.0	5.8	332.8	338.6
Natural Gas	85.2	57.0	159.1	38.2	339.5	22.5	362.0
Petroleum	6.5	4.9	127.9	238.3	377.6	2.0	379.6
Nuclear Electric Power	0.0	0.0	0.0	0.0	0.0	87.2	87.2
Hydro-electric Power	0.0	0.0	0.1	0.0	0.1	0.0	0.1
Wood	6.4	0.3	1.2	0.0	7.9	0.0	7.9
Ethanol	0.0	0.0	0.0	0.2	0.2	0.0	0.2
Solar	s	0.0	0.0	0.0	s	0.0	s
Electricity	36.4	38.9	31.5	0.0	106.8		
Net Energy	135.2	102.5	323.7	276.5	837.9	444.5	
Electric System Energy Losses	75.8	80.9	65.6	0.0	222.3		
Net Interstate Flow/ Loss							-115.5
<b>Total Energy Consumption</b>	<b>210.9</b>	<b>183.3</b>	<b>389.3</b>	<b>276.5</b>	<b>1,060.0</b>		

Note: Totals may not equal sum of contents due to independent rounding.

s= Btu value is less than 0.05

Source: U.S. Dept. of Energy, Energy Information Administration, *State Energy Data Report, 1996: Consumption Estimates*, February 1999.

### Energy Consumption Estimates by Source in Kansas 1993-1996

Sector	Trillion Btu			
	1993	1994	1995	1996
Coal	301.9	300	289.6r	338.6
Natural Gas	386.5	417.2	369.1	362
Petroleum	361.3	360.3	367.8	379.7
Nuclear Electric Power	84.4	91.1	107.2	87.2
Hydro-electric Power	0.1	0.1	0.1	0.1
Biomass	7.3r	7.6r	8.1r	8.1
Other*	s	s	s	s
Net Interstate Flow of Electricity/Losses**	-98.6r	-102.7r	-101.6	-115.5
<b>Total</b>	<b>1,042.4r</b>	<b>1,073.0r</b>	<b>1,040.1r</b>	<b>1,060.0</b>

Note: Totals may not equal sum of components due to independent rounding.

\* Includes geothermal, wind, photovoltaic, and solar thermal energy.

\*\* A negative number indicates that more electricity went out of the state than came into the state.

s=Btu value less than 0.05 r=revised.

Source: U.S. Dept. of Energy, Energy Information Administration, *State Energy Data Report 1996: Consumption Estimates*, February 1999.



## Energy Consumption, Prices and Expenditures by State

Consumption (1996)			Prices (1995)			Expenditures (1995)		
Rank	State	Trillion Btu	Rank	State	Dollars per Million Btu	Rank	State	Million Dollars
1	Texas	11,278.2	1	District of Columbia	\$12.19	1	California	\$51,145
2	California	7,697.1	2	Connecticut	11.98	2	Texas	46,965
3	New York	4,129.6	3	New Hampshire	11.32	3	New York	31,573
4	Ohio	4,115.7	4	Arizona	11.30	4	Pennsylvania	24,172
5	Louisiana	3,994.9	5	Hawaii	11.19	5	Illinois	23,343
6	Pennsylvania	3,927.3	6	Vermont	11.07	6	Ohio	23,272
7	Illinois	3,897.4	7	New York	10.99	7	Florida	22,956
8	Florida	3,579.4	8	Massachusetts	10.65	8	Michigan	18,163
9	Michigan	3,249.2	9	Florida	10.20	9	New Jersey	17,498
10	Indiana	2,663.6	10	Maryland	10.12	10	Georgia	14,604
11	Georgia	2,634.5	11	Rhode Island	9.86	11	North Carolina	14,398
12	New Jersey	2,574.9	12	North Carolina	9.64	12	Louisiana	13,029
13	North Carolina	2,416.5	13	California	9.47	13	Indiana	12,849
14	Washington	2,135.3	14	Nevada	9.00	14	Virginia	12,412
15	Virginia	2,115.2	15	Delaware	8.99	15	Massachusetts	11,845
16	Tennessee	2,067.9	16	New Mexico	8.94	16	Tennessee	10,379
17	Alabama	1,975.0	17	Virginia	8.91	17	Missouri	10,094
18	Wisconsin	1,791.4	18	New Jersey	8.91	18	Washington	9,558
19	Kentucky	1,776.8	19	South Carolina	8.70	19	Wisconsin	9,233
20	Missouri	1,744.7	20	Pennsylvania	8.68	20	Alabama	9,172
21	Minnesota	1,688.9	21	Oregon	8.53	21	Maryland	8,844
22	Massachusetts	1,533.5	22	Missouri	8.52	22	Minnesota	8,826
23	South Carolina	1,426.8	23	Ohio	8.50	23	Kentucky	8,239
24	Oklahoma	1,405.7	24	Illinois	8.48	24	Arizona	7,688
25	Maryland	1,349.1	25	Georgia	8.43	25	South Carolina	7,585
26	Colorado	1,133.5	26	Maine	8.36	26	Connecticut	6,713
27	Arizona	1,114.8	27	Colorado	8.24	27	Oklahoma	6,338
28	Oregon	1,108.1	28	South Dakota	8.22	28	Colorado	6,312
29	Mississippi	1,098.4	29	Tennessee	8.11	29	Iowa	6,092
30	Iowa	1,090.7	30	Montana	8.11	30	Oregon	5,642
31	Kansas	1,060.0	31	Mississippi	8.04	31	Kansas	5,350
32	Arkansas	1,012.9	32	Nebraska	7.93	32	Mississippi	5,325

## Energy Consumption, Prices and Expenditures by State (Concluded)

Consumption (1996)			Prices (1995)			Expenditures (1995)		
Rank	State	Trillion Btu	Rank	State	Dollars per Million Btu	Rank	State	Million Dollars
33	Connecticut	824.5	33	Arkansas	\$7.93	33	Arkansas	\$5,218
34	West Virginia	803.4	34	Wisconsin	7.86	34	West Virginia	4,036
35	Alaska	696.8	35	Minnesota	7.72	35	Nebraska	3,372
36	Utah	674.4	36	Michigan	7.72	36	Utah	3,160
37	Nebraska	604.4	37	Idaho	7.66	37	Nevada	3,117
38	New Mexico	595.2	38	Kansas	7.58	38	New Mexico	2,901
39	Nevada	575.4	39	Iowa	7.56	39	Maine	2,836
40	Maine	538.4	40	Washington	7.55	40	New Hampshire	2,314
41	Idaho	491.1	41	Alabama	7.36	41	Idaho	2,246
42	Wyoming	423.2	42	West Virginia	7.30	42	Hawaii	2,165
43	Montana	395.1	43	Kentucky	7.28	43	Montana	2,011
44	North Dakota	351.9	44	Oklahoma	7.12	44	Alaska	1,975
45	New Hampshire	302.2	45	Utah	6.93	45	Rhode Island	1,874
46	Delaware	273.2	46	Indiana	6.84	46	Wyoming	1,708
47	South Dakota	244.7	47	Alaska	6.46	47	North Dakota	1,660
48	Hawaii	242.0	48	Texas	6.34	48	Delaware	1,546
49	Rhode Island	235.9	49	North Dakota	6.12	49	South Dakota	1,464
50	District of Columbia	177.4	50	Wyoming	6.08	50	District of Columbia	1,257
51	Vermont	162.4	51	Louisiana	5.12	51	Vermont	1,219
	<b>United States</b>	<b>93,398.5</b>		<b>United States</b>	<b>\$8.28</b>		<b>United States</b>	<b>\$515,800</b>

Source: U.S. Department of Energy, Energy Information Administration.  
 Web site: [www.eia.doe.gov/emeu/ks](http://www.eia.doe.gov/emeu/ks)

**Energy Consumption by Source and Total Consumption per Capita, Ranked by State  
1996**

Rank	Coal		Natural Gas		Petroleum		Electricity		Total Consumption Per Capita	
	State	Trillion Btu	State	Trillion Btu	State	Trillion Btu	State	Trillion Btu	State	Million Btu
1	Texas	1,475.4	Texas	4,123.0	Texas	5,166.4	Texas	950.1	Alaska	1,151.8
2	Ohio	1,448.8	California	1,865.1	California	3,341.9	California	744.2	Louisiana	920.3
3	Pennsylvania	1,432.3	Louisiana	1,737.7	Florida	1,629.6	Florida	586.3	Wyoming	881.6
4	Indiana	1,372.1	New York	1,159.9	Louisiana	1,612.2	Ohio	541.1	Texas	590.8
5	Kentucky	951.8	Illinois	1,140.6	New York	1,569.3	New York	448.8	North Dakota	547.6
6	Illinois	906.9	Michigan	1,026.7	Pennsylvania	1,329.3	Pennsylvania	435.4	Alabama	460.7
7	West Virginia	898.3	Ohio	972.0	Illinois	1,272.8	Illinois	428.5	Kentucky	457.7
8	Alabama	887.5	Pennsylvania	752.7	Ohio	1,236.6	North Carolina	369.5	Indiana	457.0
9	Michigan	789.3	New Jersey	624.6	New Jersey	1,228.0	Georgia	345.7	Montana	450.7
10	Georgia	725.6	Oklahoma	580.2	Georgia	1,017.1	Michigan	328.6	West Virginia	441.3
11	Florida	694.5	Indiana	579.8	Michigan	998.4	Indiana	303.3	Maine	434.7
12	North Carolina	687.0	Florida	510.7	North Carolina	885.1	Tennessee	299.1	Oklahoma	426.6
13	Tennessee	648.6	Alaska	443.6	Indiana	859.2	Virginia	298.9	Idaho	413.6
14	Missouri	629.7	Wisconsin	408.0	Washington	842.1	Washington	298.3	Kansas	411.0
15	Wyoming	473.0	Georgia	392.2	Virginia	792.9	Kentucky	262.8	Mississippi	405.2
16	Wisconsin	452.8	Minnesota	375.1	Missouri	721.1	Louisiana	256.8	Arkansas	404.1
17	North Dakota	404.1	Massachusetts	367.5	Tennessee	690.9	Alabama	249.4	Tennessee	389.6
18	Iowa	380.5	Kansas	362.0	Massachusetts	690.7	South Carolina	228.9	Washington	386.9
19	Virginia	378.8	Alabama	336.3	Minnesota	638.6	New Jersey	228.2	South Carolina	383.9
20	Utah	355.0	Colorado	314.7	Kentucky	599.1	Missouri	221.2	Iowa	383.0
21	South Carolina	352.5	Missouri	297.5	Alabama	562.5	Wisconsin	200.4	Delaware	377.6
22	Oklahoma	349.9	Tennessee	289.3	Wisconsin	550.0	Maryland	194.5	Ohio	368.7
23	Minnesota	345.5	Arkansas	277.7	Maryland	518.2	Minnesota	187.5	Nebraska	366.6
24	Arizona	343.2	Mississippi	277.4	Oklahoma	469.6	Arizona	177.7	Minnesota	363.3
25	Colorado	340.3	Iowa	274.3	South Carolina	445.1	Massachusetts	161.4	Nevada	359.4
26	Kansas	338.6	Virginia	248.4	Arizona	427.4	Oregon	161.0	Georgia	359.2
27	New York	294.3	Kentucky	248.0	Mississippi	424.0	Oklahoma	147.7	Wisconsin	348.1
28	Maryland	292.2	Washington	247.5	Connecticut	412.5	Mississippi	135.2	New Mexico	347.8
29	New Mexico	279.2	New Mexico	228.2	Colorado	412.2	Colorado	126.5	Oregon	346.7

**Energy Consumption by Source and Total Consumption per Capita, Ranked by State  
1996 (Concluded)**

Rank	State	Coal		Natural Gas		Petroleum		Electricity		Total Consumption Per Capita	
		Trillion Btu	State	Trillion Btu	State	Trillion Btu	State	Trillion Btu	State	Trillion Btu	State
30	Arkansas	260.2	North Carolina	220.8	Kansas	379.7	Arkansas	123.3	Utah	334.3	Utah
31	Louisiana	205.6	Maryland	198.1	Iowa	371.3	Iowa	119.4	Michigan	333.9	Michigan
32	Nebraska	179.0	Oregon	175.3	Oregon	363.9	Kansas	106.8	South Dakota	331.8	South Dakota
33	Nevada	169.5	Utah	167.8	Arkansas	309.7	Connecticut	97.0	North Carolina	330.6	North Carolina
34	Montana	135.7	West Virginia	164.5	West Virginia	257.6	West Virginia	89.1	Illinois	329.0	Illinois
35	Mississippi	128.1	South Carolina	154.1	Maine	253.2	Nevada	77.0	District of Col.	329.0	District of Col.
36	Massachusetts	113.1	Nebraska	133.8	Utah	251.6	Nebraska	73.3	Pennsylvania	326.2	Pennsylvania
37	Washington	90.9	Connecticut	131.5	Nebraska	235.6	Idaho	72.1	Missouri	325.3	Missouri
38	New Jersey	62.4	Nevada	127.6	Alaska	224.0	Utah	67.8	New Jersey	321.8	New Jersey
39	California	53.9	Arizona	121.7	Hawaii	221.4	New Mexico	58.6	Virginia	317.3	Virginia
40	Delaware	50.8	Wyoming	107.6	Nevada	216.1	Montana	47.2	Colorado	297.0	Colorado
41	New Hampshire	36.2	Rhode Island	87.7	New Mexico	209.4	Maine	40.0	Vermont	277.0	Vermont
42	South Dakota	33.2	Idaho	69.0	Montana	175.3	Wyoming	39.2	Maryland	266.6	Maryland
43	Connecticut	24.4	Montana	63.2	Idaho	159.4	District of Col.	34.6	New Hampshire	260.5	New Hampshire
44	Oregon	20.3	Delaware	55.9	New Hampshire	156.6	Delaware	32.9	Connecticut	252.3	Connecticut
45	Alaska	11.2	North Dakota	51.5	Wyoming	145.5	Hawaii	32.0	Massachusetts	252.0	Massachusetts
46	Idaho	7.3	South Dakota	37.4	Delaware	139.0	New Hampshire	31.1	Arizona	251.4	Arizona
47	Maine	5.9	District of Col.	34.2	North Dakota	119.8	North Dakota	28.4	Florida	248.2	Florida
48	Hawaii	3.6	New Hampshire	19.4	South Dakota	116.7	South Dakota	26.4	California	241.6	California
49	District of Col.	0.6	Vermont	7.4	Rhode Island	97.3	Rhode Island	22.5	Rhode Island	238.7	Rhode Island
50	Rhode Island	0.1	Maine	5.8	Vermont	85.2	Vermont	17.9	New York	227.7	New York
51	Vermont	(s)	Hawaii	2.8	District of Col.	35.4	Alaska	16.3	Hawaii	204.6	Hawaii
<b>United States</b>	<b>20,519.6</b>	<b>United States</b>	<b>22,598.1</b>	<b>United States</b>	<b>35,866.2</b>	<b>United States</b>	<b>10,569.7</b>	<b>United States</b>	<b>352.2</b>	<b>United States</b>	<b>352.2</b>

Source: U.S. Department of Energy, Energy Information Administration Web site: <http://www.eia.doe.gov/pub/state.data/1996pdf/1996summaries.pdf>  
February 1999.

s=Number less than 0.05.

# 19- Mining and Mineral Resources



**Nonfuel Raw Mineral Production and Value in Kansas, 1995-1997\***  
**(Thousand metric tons and thousand dollars unless otherwise specified)\*\***

Mineral	1995		1996		1997p	
	Quantity	Value	Quantity	Value	Quantity	Value
Cement						
Masonry	31	\$2,650	24	\$2,240	25	\$2,330
Portland	1,730	109,000	1,730	120,000	1,760	124,000
Clays						
Common	573	2,390	548	2,250	376	1,270
Fuller's earth	48	W	64	W	W	W
Gemstones	NA	W	NA	621	NA	1,000
Helium:						
Crude - million cubic meters	30	26,600	W	W	W	W
Grade-A - million cubic meters	53	105,000	53	104,000	54	108,000
Salt	2,770	113,000	2,950	118,000	31,000	121,000
Sand and Gravel (construction)	11,100	29,400	11,500	31,300	10,800	30,100
Stone:						
Crushed	20,400	95,800	22,100	110,000	23,600	118,000
Dimension 1/ - metric tons	19,800	1,810	21,400	2,100	21,500	2,110
Combined value of gypsum (crude), pumice and pumicite, sand and gravel (industrial), stone (dimensional sandstone), and values indicated by symbol 'W'	XX	12,200	XX	40,600	XX	39,300
<b>Total</b>	<b>XX</b>	<b>\$498,000</b>	<b>XX</b>	<b>\$530,000</b>	<b>XX</b>	<b>\$547,000</b>

Source: U.S. Bureau of Mines in cooperation with the Kansas Geological Survey.

p - Preliminary

NA - Not available

W - Withheld to avoid disclosure; value included with "Combined value" data.

XX - Not applicable.

\* Production as measured by mine shipments, sales, or marketable production (including consumption by producers).

\*\* Data are rounded and may not add to totals shown.

1/ Excludes certain stones; kind and value included with "Combined value" figure.



**Oil Production in Kansas  
1889-1996, Selected Years**

Year	Barrels (thousands)	Year	Barrels (thousands)
1889	+	1980	58,541
1899	85	1981	64,023
1909	1,264	1982	67,010
1919	33,048	1983	69,389
1929	42,813	1984	75,226
1939	60,703	1985	75,407
1949	100,164	1986	67,034
1959	119,474	1987	59,885
1969	88,716	1988	57,910
1970	84,853	1989	56,290
1971	78,532	1990	55,704
1972	73,744	1991	56,764
1973	66,227	1992	53,173
1974	61,691	1993	48,362
1975	59,106	1994	47,333
1976	58,714	1995	44,113
1977	57,496	1996	41,640
1978	56,619		
1979	56,145		

+ Less than 1,000.

Source: Kansas Geological Survey, *Oil and Gas Production in Kansas*, various issues.

See [www.kgs.ukans.edu/index.html](http://www.kgs.ukans.edu/index.html) for updates.

**Natural Gas Production in Kansas  
1886-1996, Selected Years**

Year	Quantity (MCF)	Year	Quantity (MCF)
1886	68,220	1977	787,917,000
1896	1,218,408	1978	852,401,000
1906	69,323,000	1979	803,645,200
1916	31,710,000	1980	694,406,900
1926	38,095,000	1981	611,932,300
1936	69,178,000	1982	428,810,300
1946	143,005,000	1983	429,893,300
1956	525,931,757	1984	484,118,000
1966	856,422,000	1985	517,224,330
1967	881,139,000	1986	451,993,944
1968	848,381,000	1987	459,468,000
1969	888,039,000	1988	560,046,000
1970	909,413,000	1989	593,456,325
1971	894,451,000	1990	559,865,392
1972	898,618,000	1991	613,616,762
1973	902,190,000	1992	620,775,435
1974	894,308,000	1993	679,553,636
1975	850,786,000	1994	689,029,117
1976	836,206,000	1995	713,473,000
1976	836,206,000	1996	759,826,323

Source: Kansas Geological Survey, *Oil and Gas Production in Kansas*, various issues.

See [www.kgs.ukans.edu/index.html](http://www.kgs.ukans.edu/index.html) for updates.



**Kansas Gas Production and Number of Producing Wells by County, 1994-1996**

County	Gas Production (MMCF)			Number of Wells		
	1994	1995	1996	1994	1995	1996
Allen	36	149	686	11	27	26
Anderson	0.6	1	0.6	1	1	1
Atchison	58	1	4	4	3	3
Barber	11,077	10,828	12,794	552	548	563
Barton	344	311	232	40	28	27
Bourbon	2	2	27	2	1	4
Chase	620	544	420	127	111	114
Chautauqua	616	500	454	82	56	50
Cheyenne	508	455	415	63	50	49
Clark	3,674	3,395	2,838	149	144	145
Comanche	5,970	5,199	5,264	142	136	134
Cowley	415	318	246	71	64	63
Edwards	2,839	2,777	2,749	194	193	190
Elk	250	206	238	27	18	21
Ellis	0	0	52	0	0	1
Ellsworth	163	221	143	22	16	9
Finney	44,178	48,946	54,859	1,084	1,150	1,199
Ford	857	796	716	29	24	23
Franklin	61	33	44	20	19	22
Grant	121,257	125,813	119,645	1,666	1,713	1,727
Gray	137	131	129	4	5	5
Greeley	4,162	3,806	4,135	134	130	135
Greenwood	10	5	1	2	1	1
Hamilton	13,999	15,053	16,819	424	419	426
Harper	4,955	4,352	4,323	294	264	263
Harvey	402	370	356	62	61	57
Haskell	42,686	43,935	52,905	834	892	951
Hodgeman	69	16	0	2	2	0
Jefferson	59	244	420	6	6	12
Johnson	112	116	113	35	27	30
Kearny	77,716	90,194	91,251	1,509	1,617	1,668
Kingman	9,531	8,614	8,435	650	570	565
Kiowa	9,370	11,436	7,980	257	230	222
Labette	119	119	120	55	43	41
Leavenworth	193	178	103	68	30	31
Linn	24	20	20	5	3	3
McPherson	321	346	297	83	75	75
Marion	763	724	617	213	134	128
Meade	9,990	8,172	10,612	267	276	274
Montgomery	1,820	1,588	1,344	249	174	159
Morton	64,393	65,184	62,522	1,186	1,317	1,261
Neosho	62	47	85	22	19	14
Pawnee	2,026	1,500	1,653	124	118	121
Pratt	2,415	2,086	1,901	185	149	148
Reno	2,761	2,589	2,271	91	102	102
Rice	732	810	588	96	86	61
Rush	625	637	8,975	73	70	67
Scott	229	304	271	19	18	18
Sedgwick	10	10	18	3	3	3
Seward	38,959	39,560	45,037	879	928	979
Sherman	460	417	399	38	34	33
Stafford	2,074	1,683	1,473	103	97	95
Stanton	37,675	37,605	57,750	703	722	755
Stevens	165,682	169,665	173,552	1,795	1,888	2,057
Sumner	1,044	867	959	55	39	53
Wallace	49	74	121	6	5	4
Wichita	135	140	123	4	4	4
Wilson	357	326	272	80	57	54
Woodson	32	56	50	14	7	7
<b>Total</b>	<b>689,029</b>	<b>713,473</b>	<b>759,826</b>	<b>14,915</b>	<b>14,924</b>	<b>15,253</b>

Note: Only counties reporting drilling activity listed. Numbers will not add, due to rounding.

Source: Kansas Geological Survey, *Oil and Gas Production in Kansas*; 1994, 1995, 1996.



**Kansas Oil Production and Number of Producing  
Wells by County 1994-1996**

County	Oil Production (In thousands of barrels)			Number of Producing Wells		
	1994	1995	1996	1994	1995	1996
Allen	402	378	362	1,146	1,146	1,128
Anderson	229	203	196	803	824	849
Barber	587	524	509	651	646	639
Barton	2,012	1,877	1,867	2,340	2,313	2,286
Bourbon	85	69	72	198	204	205
Brown	0.3	0	0.5	1	1	2
Butler	1,798	1,708	1,566	1,851	1,756	1,764
Chase	53	115	100	40	39	32
Chautauqua	441	414	369	1,457	1,429	1,354
Cheyenne	47	46	40	25	25	22
Clark	237	214	177	125	117	124
Clay	4	4	4	2	2	2
Coffey	192	180	174	308	295	315
Comanche	463	304	240	156	149	144
Cowley	782	748	752	1,327	1,321	1,282
Crawford	24	21	21	159	164	151
Decatur	251	233	193	232	231	229
Dickinson	23	21	21	43	40	43
Douglas	75	72	63	140	146	133
Edwards	320	299	305	350	346	321
Elk	100	86	82	289	293	266
Ellis	3,213	3,088	2,992	2,662	2,675	2,645
Ellsworth	404	384	380	507	488	490
Finney	2,821	2,329	2,119	446	456	445
Ford	133	132	111	46	56	44
Franklin	179	158	137	518	521	530
Geary	2	1	2	4	1	4
Gove	674	570	522	277	262	261
Graham	1,402	1,286	1,235	1,070	1,112	1,117
Grant	645	599	489	44	48	42
Gray	105	97	81	35	37	38
Greeley	341	197	162	39	39	31
Greenwood	783	724	710	1,840	1,851	1,898
Hamilton	1	1	0.7	1	1	1
Harper	376	373	365	391	390	407
Harvey	146	124	137	152	146	146
Haskell	1,525	1,790	1,985	261	275	300
Hodgeman	532	502	463	266	274	269
Jackson	0	0	3	0	0	3
Jefferson	45	42	37	37	26	24
Johnson	221	202	216	206	226	211
Kearny	714	603	504	104	108	104
Kingman	602	549	549	710	697	724
Kiowa	497	464	429	317	340	332
Labette	27	30	22	37	39	40
Lane	721	698	610	307	298	290
Leavenworth	93	73	80	110	108	110
Linn	113	95	123	275	276	268

**Kansas Oil Production and Number of Producing  
Wells by County 1994-1996 (Concluded)**

County	Oil Production (In thousands of barrels)			Number of Producing Wells		
	1994	1995	1996	1994	1995	1996
Logan	280	359	369	102	102	100
Lyon	50	42	39	91	90	86
McPherson	586	573	547	849	836	816
Marion	188	189	195	385	384	398
Meade	327	328	288	151	168	178
Miami	211	165	152	674	658	651
Montgomery	216	188	168	993	935	808
Morris	169	154	149	98	98	102
Morton	1,134	1,106	826	285	295	295
Nemaha	94	83	81	37	32	33
Neosho	82	79	74	291	285	279
Ness	1,889	1,812	1,754	871	857	850
Norton	138	146	147	166	169	160
Osage	1	1	0.7	4	2	2
Osborne	166	164	176	67	77	78
Pawnee	233	210	207	217	218	193
Phillips	600	582	564	526	499	498
Pratt	684	581	515	604	613	601
Rawlins	365	295	258	221	213	212
Reno	759	693	705	455	461	468
Rice	973	934	870	1,363	1,367	1,384
Riley	42	36	36	39	39	40
Rooks	2,176	2,033	1,962	1,818	1,809	1,796
Rush	365	325	327	209	204	195
Russell	2,647	2,500	2,444	2,683	2,641	2,650
Saline	94	87	86	156	140	155
Scott	232	364	286	76	87	90
Sedgwick	250	233	233	219	203	194
Seward	1,939	1,628	1,322	294	310	311
Sheridan	201	171	172	131	126	132
Sherman	3	3	4	7	7	10
Stafford	1,593	1,547	1,409	1,438	1,432	1,416
Stanton	745	538	443	51	57	55
Stevens	633	655	546	145	159	166
Sumner	623	593	602	646	645	646
Thomas	338	283	338	109	109	111
Trego	640	601	615	575	557	555
Wabaunsee	124	113	94	38	35	35
Wallace	290	311	266	37	37	38
Wichita	51	42	43	7	7	8
Wilson	152	142	170	487	517	539
Woodson	611	598	580	1,041	1,038	1,033
<b>Total</b>	<b>47,333</b>	<b>44,113</b>	<b>43,636</b>	<b>40,961</b>	<b>42,750</b>	<b>42,428</b>

Note: Only counties reporting drilling activity listed.

Production numbers may not add due to rounding.

Source: Kansas Geological Survey, *Oil and Gas Production in Kansas*, 1994, 1995, 1996.

See [www.kgs.ukans.edu/index.html](http://www.kgs.ukans.edu/index.html) for updates.

**Kansas Oil Production by County, 1996  
(in 1,000 Barrels)**

Central Kansas Uplift			Salina Basin			Nemaha Anticline			Forest City Basin						
Cheyenne	40	Rawlins	258	Phillips	564	Smith	Jewell	Republic	Washington	Marshall	Nemaha	Brown	.05	Doniphan	
Sherman	4	Thomas	338	Rooks	1,962	Osborne	Mitchell	Cloud	Clay	Riley	Pottawatomie	Jackson	3	Atchison	
Wallace	266	Logan	369	Ellis	2,992	Russell	Lincoln	Ottawa	Dickinson	Geary	Wabaunsee	Shawnee		Jefferson	37
Greeley	162	Wichita	43	Rush	327	Barton	Ellsworth	Saline	21	Morris	Lyon	Osage		Douglas	63
Hamilton	.07	Scott	286	Pawnee	207	Stafford	Reno	McPherson	Marion	Chase	Greenwood	Allen		Franklin	137
Stanton	443	Finney	2,119	Edwards	305	1,709	705	547	195	100	Butler	Woodson		Anderson	196
Morton	826	Haskell	1,985	Kiowa	429	Pratt	Kingman	Harvey	137	1,566	710	Wilson		Linn	123
		Grant	489	Comanche	240	515	549	Sedgwick	233	752	82	Neosho		Neosho	74
		Stevens	546	Barber	509	509	Harper	Sumner	602	369	82	Montgom.		Cherokee	21
		Seward	1,322	Clark	177	288	365	Cowley	752	369	Elk	Labette		Cherokee	22
		Meade	288	Clark	177	288	Harper	Sumner	602	369	Elk	Labette		Cherokee	22
		Cherokee	21	Cherokee	21	21	Cherokee	Cherokee	Cherokee	Cherokee	Cherokee	Cherokee		Cherokee	21

**State Total: 41,640**

**Western Kansas**

**Sedgwick Basin**

**Cherokee Basin**

Source: Kansas Geological Survey, Oil and Gas Production in Kansas, 1996.  
See [www.ukans.edu/index.html](http://www.ukans.edu/index.html) for updates.

## 20- Index



## INDEX

- Abortions, 3-8
- Accidents, 15-7
- Adult care homes, 3-23
- Age, 2-4, 2-6, 2-8, 2-10, 2-34, 2-38, 2-40, 2-44
  - median, 1-6, 2-37, 2-38
- Agriculture:
  - acres planted, 16-3
  - commercial feeds, 16-15
  - commercial livestock slaughter, 16-17
  - eggs, production and value of, 16-14, 16-20
  - employment, 8-18, 8-24
  - establishments, 7-15
  - exports, 16-12
  - farm, crop, and livestock, 16-6
  - feedlots, cattle, 16-17
  - fertilizer sales, 16-15
  - Kansas' rank in U.S., 16-4
  - livestock and poultry, 16-6, 16-16
  - livestock shipped into Kansas, 16-18
  - payroll, 7-18
  - prices received, 16-19
  - state summary, 16-3
- Airports, 15-3
- Assessed valuation, property, 6-8, 11-21, 11-26
- Automobiles: See Motor vehicles
- Banks, 10-4, 10-6,
- Bankruptcies, 7-4
- Births, 2-17, 2-20, 3-3, 3-6
- Black-owned businesses, 7-6, 7-9
- Bonds, 11-10
- Building permits, 4-8
  - values in selected cities, 4-11
- Business:
  - bankruptcies, 7-4
  - black-owned businesses, 7-6, 7-9
  - establishments, 7-24
  - failures, 7-4
  - small business, 7-3, 7-4, 7-5
  - starts, 7-3
  - women-owned businesses, 7-6, 7-8
- Cattle:
  - farms, 16-17
  - feedlots, 16-17
  - production and value of, 16-16
  - receipts, 16-22
  - shipped into Kansas, 16-18
  - slaughtered, 16-17
- Chickens: See Poultry
- Child care facilities, 3-24
- Children in poverty, 6-16, 9-31, 9-34, 9-36
- Cities:
  - building permits, 4-11
  - crime, 12-8
  - housing units, 4-6
  - indebtedness, 11-23, 11-26
  - law enforcement personnel, 12-12
  - newspapers, 14-4
  - population, 2-70, 2-71, 2-72, 2-78
  - tax rates, 11-23, 11-24
- Civilian labor force, 8-3, 8-4, 8-8, 8-9
- Climate, 17-3, 17-4, 17-5, 17-6, 17-8
- Community colleges, 6-25, 6-27
- Congressional districts:
  - elections, 5-4
  - map, 5-3
  - population, 2-12
- Construction:
  - employment, 8-18
  - establishments, 7-24
  - payroll, 7-18
- Correctional facilities:
  - admissions and releases, 12-9
  - average daily population, 12-10
  - capacity, 12-10
  - inmate characteristics, 12-11
- County rankings, 1-3, 1-6
- County seats, xi
- County tables:
  - abortions, 3-8
  - adult care homes, 3-23
  - age, 1-6, 2-34, 2-37, 2-38, 2-40
  - annulments, 3-4
  - arrests, 12-6
  - average wage per job, 8-29
  - banks and bank deposits, 10-4
  - births, 2-17, 2-20, 3-6
  - bonds, 11-10
  - building permits, 4-8
  - child care facilities, 3-24
  - civilian labor force estimates, 8-4
  - crime, 12-4, 12-6
  - day care centers, 3-24
  - deaths, 2-17, 2-20, 3-6
  - debt to asset ratio, 16-26
  - dentists, 3-20, 3-22
  - divorces, 3-4
  - doctors, 3-14, 3-18
  - educational attainment, 6-29
  - elections, 5-4, 5-8, 5-10, 5-12, 5-14
  - employment, 8-4
  - establishments, 7-24
  - farm and nonfarm employment, 8-24
  - farm data, 16-10
  - farm income, 16-26
  - federal government expenditures, 11-30, 11-32
  - food stamp recipients, 1-6, 9-38
  - fuels and equipment, 4-18
  - gas production, 19-6, 19-7
  - gender, 2-56
  - group quarters, 2-93
  - high school graduates, 1-6, 6-4, 6-29
  - highways, 15-6
  - Hispanic origin, 2-64, 2-66

- hospitals, 3-10, 3-13
    - utilization, 3-12
  - households, 2-100
    - income, 9-4, 9-24
  - housing characteristics, 4-12, 4-15, 4-18
  - housing units, 4-4, 4-8
  - income, per capita, 1-6, 9-24, 9-26, 9-27
  - income, personal, 9-12, 9-15, 9-18
  - indebtedness, 11-26
  - land area, 2-54, 2-62, 16-8
  - marriages, 3-4
  - median age, 1-6, 2-37, 2-38
  - median income, 9-5, 9-24
  - median rent and value, 4-12
  - migration, 2-17, 2-20
  - mineral production, 19-4
  - mobile homes and trailers, 4-12, 15-3
  - motor vehicle registration, 15-10
    - fees, 15-6
  - number of bedrooms, 4-15
  - oil production, 19-8, 19-10
  - payrolls, 7-18
  - per pupil cost, 6-8
  - persons per household, 2-100
  - plumbing facilities, 4-15
  - population, 1-3, 2-13, 2-16, 2-17, 2-20, 2-23, 2-26, 2-27, 2-33
  - population density, 1-3, 2-53, 2-54
  - population projections, 1-3, 2-30
    - aged 65 and over, 2-44
  - poverty status, 6-16, 9-32, 9-34, 9-36
  - precipitation, 17-6, 17-8
  - preschools, 3-24
  - property valuation, 6-8, 11-26, 11-28
  - public school data, 6-4, 6-6, 6-8, 6-16
  - pull factors, 7-39, 7-40
  - pupil-teacher ratio, 6-6
  - race, 2-64, 2-66
  - recreation areas, 13-5
  - retail sales, 7-30
  - road miles, 15-6
  - rural population, 2-58
  - sales tax, 11-14, 11-17, 11-18, 11-20
  - school dropouts, 6-4
  - school enrollment, 6-4
  - sex, see gender
  - tax rates, 6-8, 11-26
  - unemployment, 1-6, 8-4, 8-14, 8-17
  - urban population, 2-58, 2-60
  - vacancy rates, 4-12
  - vehicle miles, 15-6
  - vehicle registration fees, 15-6
  - vital statistics, 3-4, 3-6
- Crime:
- arrests, 12-6
  - cities of 10,000 or more, 12-8
  - counties, 12-4, 12-6
  - law enforcement personnel, 12-12
  - violent, 12-3, 12-4, 12-8
- Crops:
- prices and value of, 16-3, 16-19
  - production, 16-3, 16-4
- Dairy products:
- production and value, 16-13, 16-14, 16-16
  - receipts, 16-22
- Day care centers, 3-24
- Deaths, 2-17, 2-20, 3-3, 3-6
- Dentists, 3-20, 3-22
- Deposits, bank, 10-4, 10-6
- Divorces and annulments:
- by county, 3-4
  - Kansas and U.S., 3-3
- Doctors, see Physicians
- Earnings:
- farm, 16-25
  - industry, 8-28, 8-29, 9-10
- Education:
- accredited attendance centers, 6-3
  - dropouts, 6-4
  - enrollment:
    - four-year colleges and universities, 6-24, 6-26
    - public schools, 6-3, 6-4, 6-8
    - technical schools, 6-28
    - two-year colleges, 6-25, 6-27
  - high school graduates, 1-6, 6-4, 6-29
  - per pupil cost, 6-10, 6-15
  - pupil-teacher ratio, 6-6
  - SAT scores, by state, 6-32
  - tax rates, 6-8
- Educational attainment, 1-6, 6-29
- Elections, 5-3, 5-4, 5-8, 5-10, 5-12, 5-15
- Employment:
- agriculture, 8-18, 8-24
  - average annual pay, 8-28, 8-29
  - average wage per job, 8-30
  - by industries, 7-10, 7-17, 8-11, 8-18
  - civilian labor force, 8-3, 8-4, 8-8, 8-9
  - farm and nonfarm, 8-24
  - finance, insurance, and real estate, 7-14, 8-18
  - forecast, 8-27
  - government, 11-8, 11-9
  - law enforcement officers, 12-12
  - manufacturing, 8-11, 8-12
  - metropolitan statistical areas, 8-4, 8-12
  - number of employed, 8-3, 8-4, 8-9
  - production workers, 7-10
  - retail trade, 7-12, 8-18
  - service industries, 7-11, 8-18
  - small business, 7-3, 7-5
  - unemployed, 1-6, 8-3, 8-4, 8-10, 8-14
  - wholesale trade, 7-16
- Energy consumption:
- by sector, 18-3
  - by other states, 18-4, 18-6



- Energy expenditures, 18-4
- Exports:
  - farm, 16-12
  - industrial, 7-42
- Families, 2-102
  - income, 9-21
  - poverty, 9-36
- Farms:
  - acres harvested, 16-3, 16-6
  - cash receipts, 16-21, 16-22
  - cropland, 16-6
  - debt to asset ratio, 16-24
  - employees, 8-12, 8-18, 8-24
  - government payments, 16-21
  - income, 16-20, 16-21
  - land in, 16-5, 16-7, 16-8, 16-10
  - number of, 16-6, 16-7, 16-10
  - production, 16-13
  - production expenses, 16-21
  - proportion of land in farms, 16-8
  - size, 16-6, 16-7
  - value of, 16-7
  - wage rates, 16-23
- Federal government expenditures, 11-30, 11-32
- Finance, insurance, and real estate:
  - employment, 7-14, 8-18
  - establishments, 7-14, 7-24
  - payroll, 7-14, 7-18
- Food stamp recipients, 1-6, 9-38
- Gas:
  - number of wells, 19-6
  - production and value, 19-5, 19-6, 19-7
- Gender, population by, 2-4, 2-6, 2-7, 2-56
  - projections, 2-10, 2-11
- Government:
  - employment, 11-10, 11-11
  - expenditures, 11-4, 11-5, 11-6
  - revenue, 11-3, 11-5, 11-6
- Gross state product by industry, 7-43
- Group quarters, 2-97
- High school graduates, 1-6, 6-4, 6-29
- Higher education, 6-23, 6-24, 6-25, 6-26, 6-27, 6-28
- Highway expenditures, 15-4
- Highways and streets, mileage, 15-5, 15-6
- Hispanic Origin, 2-8, 2-9, 2-11, 2-12, 2-64, 2-66
- Hogs:
  - farms, 16-17
  - receipts, 16-22
  - production and value of, 16-16
  - shipped into Kansas, 16-18
  - slaughtered, 16-17
- Hospitals, 3-10, 3-13
  - utilization, 3-12
- House districts, 5-15
- Households, 2-100, 2-102
  - median income, 9-3, 9-4, 9-24
- Housing:
  - building permits, 4-8, 4-11
  - characteristics, 4-12, 4-15
  - fuels and equipment, 4-18
  - median rent and value, 4-12
  - number of bedrooms, 4-15
  - number of units, 4-3, 4-4, 4-6, 4-7, 4-8, 4-12
  - ownership rates, 4-12
  - plumbing facilities, 4-15
  - vacancy rates, 4-3, 4-12
  - vehicles available, 4-18
  - year structure built, 4-15
- Income:
  - farm, 16-20, 16-21
  - median, 9-3, 9-4, 9-21, 9-24
  - per capita, 1-6, 9-22, 9-24, 9-26, 9-27
  - personal, by source, 9-10, 9-12, 9-15, 9-18
  - personal, by state and region, 9-6, 9-8
  - poverty status, 6-16, 9-31, 9-32, 9-34, 9-36
- Indebtedness:
  - cities, first class, 11-23
  - cities, second class, 11-24
  - counties, 11-26
- Industries:
  - by trade, 7-10
  - capital expenditures, 7-10
  - earnings, 8-29, 9-10
  - employment, 7-5, 7-10, 7-17, 8-18
  - establishments, 7-17, 7-24
  - exports, 7-42
  - gross state product, 7-43
  - payrolls, 7-17, 7-18
  - value added, 7-10
- Insurance, life, 10-3
- Jobs: See Employment
- Judicial Districts, 12-13
- Kansas, map, xi
- Labor force, civilian, 8-3, 8-4, 8-8, 8-9
- Land area:
  - congressional districts, 2-12
  - counties, 2-56
  - urban and rural, 2-62
- Libraries, see Public Libraries
- Licensed drivers, 15-12
- Licenses, hunting and fishing, 13-6
- Livestock,
  - county data, 16-11
  - feedlots, 16-17
  - prices received, 16-19
  - receipts from marketing, 16-22
  - shipped into Kansas, 16-18
  - slaughtered, 16-17
- Manufacturing:
  - by major group, 7-10,
  - earnings, 9-10
  - employment, 7-10, 7-17, 8-18
  - establishments, 7-24
  - payrolls, 7-17, 7-18
  - value added, 7-10,

## Maps of Kansas:

congressional districts, 5-3  
 court commitments, 12-14  
 dentists, 3-22  
 gas production, 19-7  
 higher educational institutions, 6-23  
 hospital utilization, 3-12  
 hospitals, 3-13  
 income, per capita, 9-26  
 judicial districts, 12-13  
 Kansas House districts, 5-16  
 Kansas Senate districts, 5-7  
 land in farms, 16-5  
 medically underserved areas, 3-19  
 mineral production, 19-4  
 oil production, 19-10  
 population, projected change, 2-34  
 population density, 2-53  
 population growth, 2-16, 2-26  
 precipitation, 17-3, 17-8  
 pull factors, 7-39  
 recreation areas, 13-5  
 regions, 2-2  
 sales tax, 11-17, 11-20  
 temperature, 17-3  
 unemployment rate, 8-17

Marriages, 3-3, 3-4  
 Median age: See Age  
 Median income: See Income  
 Metropolitan Statistical Areas, 2-69, 8-4, 8-12,  
 8-14, 8-29, 9-27  
 Migration, 2-17, 2-20  
 Milk: See Dairy products  
 Mineral production, 19-3, 19-4  
 Mining:  
 employment, 8-18  
 establishments, 7-24  
 gas, 19-5, 19-6, 19-7  
 oil, 19-5, 19-8, 19-10  
 payroll, 7-18

Minorities:  
 age groups, 2-8  
 business, 7-6, 7-9  
 population, 2-7, 2-8, 2-9, 2-10, 2-64, 2-66

Mobile homes, 4-12, 15-10, 15-12  
 Motor fuel consumption, 15-9  
 Motor fuel tax rates, 15-7, 15-8  
 Motor vehicle accidents, 15-7  
 Motor vehicle registration, 15-3, 15-10, 15-12  
 fees, 15-6  
 Motorcycles and motorized bicycles, 15-3, 15-10,  
 15-12  
 Newspapers, 14-4  
 Nursing homes, 3-23  
 Oil:  
 number of producing wells, 19-8  
 production, 19-5, 19-8, 19-10  
 Parks, see Recreation

## Payrolls:

financial, insurance, and real estate  
 industry, 7-14  
 industries, 7-17, 7-18  
 retail trade, 7-12  
 wholesale trade, 7-16

## Personal income:

by source, 9-10, 9-12, 9-15, 9-18  
 by states, 9-6, 9-8

## Persons per family, 2-102

Persons per household, 2-100, 2-102

Physicians, 3-14, 3-18

## Population:

by age, 2-4, 2-6, 2-34, 2-37, 2-38  
 by age and sex, 2-6  
 by age groups, race and Hispanic Origin,  
 2-8  
 by race and gender, 2-7  
 by race and Hispanic Origin, 2-9, 2-64, 2-66  
 by gender, 2-10, 2-11  
 cities, 2-70, 2-71, 2-72, 2-78  
 congressional districts, 2-12  
 density, 1-3, 2-53, 2-54  
 families, 2-102  
 group quarters, 2-97  
 growth, 2-3, 2-13, 2-16, 2-20  
 households, 2-100, 2-102  
 maps, 2-2, 2-16, 2-26, 2-33, 2-53  
 Metropolitan Statistical Areas, 2-69  
 migration, 2-17, 2-20  
 projections, 1-3, 2-10, 2-11, 2-30, 2-33  
 65 years and over, 2-44  
 regions, 2-2  
 rural, 2-9, 2-58  
 United States, 2-3, 2-9  
 urban, 2-58, 2-60, 2-70, 2-71

## Poultry:

county data, 16-6  
 farm value of production, 16-16  
 receipts, 16-22

Poverty status, 6-16, 9-31, 9-32, 9-34, 9-36

Precipitation, 17-3, 17-5, 17-6, 17-8

Preschools, 3-24

Prisons, see Correctional facilities

Private college enrollment, 6-24, 6-25, 6-26, 6-27

## Property tax:

assessed valuation, 11-26, 11-28  
 general property tax, 11-22

Public libraries, 6-34, 6-36

Pull factors, 7-39, 7-40

Pupil-teacher ratio, 6-6

Race, 2-7, 2-8, 2-64, 2-66

Radio stations, 14-3

## Recreation:

areas, 13-3, 13-4, 13-5  
 hunting and fishing licenses, 13-6  
 visitors to state parks, 13-4

- Regions of Kansas:
  - climate, 17-3, 17-4, 17-5
  - land in farms, 16-5, 16-10
  - population, 2-2
- Reservoirs, 13-3, 13-5
- Retail trade:
  - employment, 7-12, 8-18
  - establishments, 7-12, 7-24
  - payroll, 7-12, 7-18
  - sales, 7-12
  - taxable retail sales, 7-30
- Revenue:
  - local government, 11-5
  - state general fund, 11-3, 11-6
  - state government, 11-6
- Road and street mileage, 15-5, 15-6
- Rural land area, 2-62
- Rural population, 2-9, 2-58
- Sales tax, 11-14, 11-17, 11-20, 11-21
  - per capita, 11-18, 11-20
- Savings institutions, 10-3
- Scholastic Assessment Test scores, 6-32
- School districts:
  - assessed valuation, 6-8
  - children in poverty, 6-16
  - per pupil cost, 6-8
  - total school levy, 6-8
- School enrollment, 6-3, 6-4, 6-8
- Senate districts, 5-7
- Service industry:
  - employment, 7-11, 8-18
  - establishments, 7-11, 7-24
  - payroll, 7-11, 7-18
- Sex, see Gender
- Sheep:
  - farms, 16-17
  - shipped in, 16-18
  - value of, 16-16
- Small business, see Business
- State comparison tables:
  - average annual pay, 8-28
  - bankruptcies, 7-4
  - black-owned and women-owned firms, 7-6
  - business failures, 7-4
  - business starts, 7-3
  - energy, 18-4, 18-6
  - expenditures per pupil, 6-15
  - household income, 9-3
  - median income, 7-4, 9-21, 9-24, 9-6
  - motor fuel tax rates, 15-8
  - per capita income, 9-22,
  - personal income, 9-6, 9-8
  - persons in poverty, 9-31
  - public libraries, 6-34, 6-36
  - road and street mileage, 15-5
- State general fund:
  - expenditures, 11-4
  - revenues, 11-3
- State parks, see Recreation
- Taxes:
  - city tax rates, 11-23, 11-24
  - county tax rates, 11-26, 11-28
  - motor fuel, 15-7, 15-8
  - property, 11-22
  - sales tax, 11-14, 11-17, 11-18, 11-20, 11-21
  - school districts, 6-8
  - state revenues, 11-3, 11-13
- Technical schools, 6-28
- Television stations, 14-3
- Temperature, 17-3, 17-4
- Trailers, number registered, 15-3, 15-10, 15-12
- Transfer payments, 9-12, 9-15, 9-18
- Transportation, 15-3
  - employment, 8-18
  - establishments, 7-24
  - fuel consumption, 15-9
  - motor vehicle accidents, 15-7
  - motor vehicle registration, 15-3, 15-10, 15-12
  - payroll, 7-18
  - public road and street mileage, 15-5, 15-6
- Trucks, number registered, 15-3, 15-10, 15-12
- Unemployment, 1-6, 8-3, 8-4, 8-10, 8-14, 8-17
- Universities, 6-24, 6-26
- Urban land area, 2-62
- Urban population, 2-69
  - by county, 2-58, 2-60
  - by city, 2-70, 2-71
- Valuation, assessed, by county, 6-8, 11-26, 11-28
  - Valuation, assessed, by city, 11-23, 11-24
- Value added by manufacture, 7-10
- Vehicle registration, 15-3, 15-10, 15-12
  - fees, 15-6
- Wages, average, 8-28, 8-29, 8-30
- Wages, farm, 16-23
- Wheat:
  - prices received, 16-19
  - produced, 16-4
  - receipts, 16-22
- Wholesale trade:
  - employment, 7-16, 8-18
  - establishments, 7-16, 7-24
  - payroll, 7-16, 7-18
  - sales, 7-16
- Women-owned businesses, 7-6, 7-8

The Institute for Public Policy and Business Research (IPPBR) was created by the University of Kansas to bring University expertise in the areas of business and economics to the state, region, and nation. IPPBR provides an active link between the University, state and local governments, the business community, and the citizens of Kansas.



**IPPBR**

**Institute for Public Policy and Business Research**  
The University of Kansas

**What's New**

- [About IPPBR](#)
- [Kansas Data](#)
- [Publications](#)
- [Conference](#)
- [Calendar](#)
- [Grant Support](#)
- [Survey Research](#)
- [Research](#)
- [Reports](#)
- [IPPBR Library](#)
- [Useful](#)
- [References](#)
- [IPPBR Staff](#)
- [Search Site](#)
- [Comments](#)

The University of Kansas

**What's New**

**KCCED Wins Award**

Kansas Innovation Index has been completed and is scheduled for public release soon

**11th Annual Community Economic Development Conference**

Leadership 2000 by Dr. Charles Krider

1999 Outlook for the National and Kansas Economies by Dr. Norman Clifford

**23th Annual Economic Outlook Conference**



1999						
Sun	Mon	Tue	Wed	Thur	Fri	Sat
					1	2
3	4	5	6	7	8	9
10	11	12	13	14	15	16
17	18	19	20	21	22	23
24	25	26	27	28	29	30
31						

See our Home Page for updates to the *Kansas Statistical Abstract* data:  
<http://www.ukans.edu/cwis/units/IPPBR>

