

Kansas Statistical Abstract 2000

35th Edition, September 2001

PRI Policy Research Institute
The University of Kansas

Kansas Statistical Abstract 2000

35th Edition, September 2001

Thelma Helyar, Editor

**Steven Maynard-Moody,
Interim Director
Policy Research Institute
The University of Kansas**

FOREWORD

The Thirty-fifth Edition of the *Kansas Statistical Abstract* contains data available through September 2001 for eighteen different categories of information: population, vital statistics and health, housing and construction, education, elections, business and industry, employment, income, banking, state and local government, crime, parks and recreation, communications, transportation, agriculture, climate, energy, and mining and mineral products.

As well as being available in this bound volume, the data in the *Abstract* are also accessible on the Policy Research Institute's Web site:

www.ku.edu/pri/ksdata/ksdata.shtml

I welcome suggestions concerning new data and ways to improve the *Kansas Statistical Abstract*. Please address any correspondence to me at the Policy Research Institute, 607 Blake Hall, 1541 Lilac Lane, University of Kansas, Lawrence, Kansas 66044-3177, or call 785-864-9105. You may also send comments by E-mail:

thelyar@ku.edu

or by Fax: 785 864-3683.

Thelma Helyar

The price of the *Abstract* is \$40.00 per copy, plus \$4.00 postage and handling; add \$2.00 postage for each additional copy. Include sales tax where necessary.

PREFACE

Special thanks go to Larry Hoyle, Associate Scientist, Laura Kriegstrom Stull, Graphic Designer and Production Editor, Carol Bray, Office Specialist, Marie McEvoy, Student Assistant, Xanthippe Stevens, Information Specialist, and to the Kansas Center for Community Economic Development, which provided some of the funding needed for data collection. They all contributed significantly to the preparation of this edition of the *Kansas Statistical Abstract*.

Many people and agencies provided data for the *Abstract*. I particularly acknowledge the assistance of the staff of the Kansas Departments of Administration, Health and Environment, Agricultural Statistics, Transportation, Revenue, and Education, and for the help provided by the Labor Market Information Services section of the Department of Human Resources, the Kansas Geological Survey, the Secretary of State's Office, Wichita State University's Center for Economic Development and Business Research, Kansas State University's Department of Agricultural Economics, the U.S. Bureaus of the Census and Economic Analysis, and Massachusetts Institute for Social and Economic Research.

I hope that the *Kansas Statistical Abstract 2000* will serve as a useful resource. For additional information on specific areas please contact the agencies cited at the end of each table. Reproduction of the data presented in the *Abstract* is permitted on condition that the source is cited.

Thelma Helyar
Editor, *Kansas Statistical Abstract*

TABLE OF CONTENTS

Foreword	ii
Preface	iii
Kansas Counties and County Seats (map)	xi
County Rankings	1-1
Selected County Population Rankings	1-3
Selected County Rankings	1-6
Population	2-1
Population of Kansas by Region, April 2000 (map)	2-2
Population Growth, Kansas and the U.S., 1860-2000, Selected Years	2-3
Population of Kansas by Age Group and Gender, 1900-1980	2-4
Population of Kansas by Age Group and Gender, 1990 and 2000	2-6
Population of Kansas and U.S. by Race and Hispanic Origin, 1990 and 2000	2-7
Projections of the Population of Kansas by Age and Gender, 2000-2025, Selected Years	2-8
Projections of the Population of Kansas by Gender, Race, and Hispanic Origin, 2000-2025, Selected Years	2-9
Land Area, Race and Hispanic Origin, by Congressional Districts, 1990	2-10
Age by Congressional District, 1990	2-10
Population Change of Kansas Counties, 1990-2000 (map)	2-11
Population of Kansas Counties, 1990 and 2000, and Percent Change	2-12
Population of Kansas Counties, Census Years 1900-2000	2-14
Population of Kansas Counties, 1990-1999, and Percent Change	2-17
Population Estimates for Counties and Components of Change, 1990-1999	2-20
Population Change in Kansas and Net Migration, 1980 to 1990	2-23
Population Projections of Kansas Counties, 2000-2030, Selected Years, and Percent Change, 2000-2030	2-26
Projected Percent Population Change, 2000-2030 (map)	2-29
Age by County, in Kansas, 2000	2-30
Age by County, in Kansas, 1990	2-32
Median Age of Persons in Kansas Counties, Census Years 1950-2000	2-34
Population Projections of People Aged 65 and Over for Kansas Counties, 2000-2030, Selected Years	2-36
Population Density of Kansas Counties, 2000 (map)	2-45
Land Area and Population Density in Kansas Counties, 1980, 1990, 2000	2-46
Population of Kansas Counties by Gender, April 1990 and April 2000	2-48
Urban and Rural Population by County, 1980 and 1990, and Percent Change	2-50
Percentage of Urban Population in Kansas Counties, Census Years 1920-1990	2-52
Land Area by Urban and Rural Residence, 1990	2-54
Hispanic Population of Kansas Counties, 1990 and 2000, and Percent Change	2-56
Population of Counties by Race, April 1, 2000	2-58
Population of Metropolitan Statistical Areas, 1990-2000, Selected Years	2-61
Population of Urban Places of 10,000 or More, 1990-2000, Selected Years, and Percent Change, 1990-2000	2-62
Population for Urban Places of 10,000 or More, Census Years, 1900-1990	2-63
Population of Incorporated Places in Kansas, 1960, 1970, 1980	2-64

Population of Kansas Cities, 1990 and 2000, Population Estimates, 1992-1999, and Percent Change, 1990-2000	2-70
Group Quarters Population by County, 1990 and 2000	2-89
Number of Households by County, 1990 and 2000	2-92
Persons, Households, and Families in Kansas, Census Years 1970, 1980, 1990, 2000	2-94
Relationship by Household Type, 2000	2-94
Vital Statistics and Health	3-1
Registered Live Births, Deaths, Marriages, and Divorces and Annulments in Kansas and the United States, 1956-1999, Selected Years	3-3
Marriages, Divorces and Annulments by Kansas Counties, 1997-2000	3-4
Live Births and Deaths by County of Residence, 1997-2000	3-6
Reported Abortions by Age Group of Patient and County of Residence, 1999	3-8
Hospitals in Kansas by County, 1999	3-10
Utilization of Kansas Hospitals, 1999: Admissions Per Bed (map)	3-12
Kansas Hospitals, 1999 (map)	3-13
Practicing Physicians in Kansas by County, 1998-2000	3-14
Physicians Per 1,000 People, 2000 (map)	3-18
Dentists Per 1,000 People, 2000 (map)	3-19
Active Dentists in Kansas by County of Practice, 1998-2000	3-20
Adult Care Homes in Kansas by County, July-December 2000	3-22
Child Care Facilities by County, June 2001	3-24
Cancer Death Rates per 10,000 People, 1997 (map)	3-27
Cancer Death Rates per 10,000 Population by County, 1993-1997	3-28
Percent of People without Health Insurance Coverage by State, 1995-1999	3-30
Housing and Construction	4-1
Vacancy and Ownership Rates, Kansas, United States, and Surrounding States, 1997-2000	4-3
Number of Housing Units by Counties in Kansas, Census Years 1950-2000	4-4
Housing Units for Places of 10,000 or More: 1980, 1990, and 2000, and Percent Change	4-6
New Privately-owned Housing Units Authorized, Kansas and the United States, 1998-2000	4-7
Permit Authorized Construction in Kansas Counties, 1998-2000	4-8
Value of Construction Permits Issued in Selected Kansas Cities, 1993-2000	4-11
Housing Characteristics by County, 2000	4-12
Detailed Year-Round Housing Characteristics by County, 1990	4-14
Fuels and Equipment Statistics, 1990	4-17
Elections	5-1
U.S. Congressional Districts, 2000 (map)	5-3
Kansas General Election Statistics for Representatives in Congress, November 2000	5-4
Kansas Senate Districts, 2000 (map)	5-7
Kansas General Election Statistics for United States Senator, November 1998	5-8
Kansas General Election Statistics for United States Senator, November 1996	5-10
Kansas General Election Statistics for Governor, November 1998	5-12
Kansas General Election Statistics for President and Vice-President, November 2000	5-14
Kansas House Districts, 2000 (map)	5-16

Education	6-1
Number of Accredited Public Schools in Kansas, 1974-75 - 1999-2000	6-3
Public School Enrollment in Kansas, Fall 1995-2000	6-3
High School Graduates by County, by Race, 1999-2000	6-4
High School Dropouts by County, 1998-99 and 1999-2000	6-6
Pupil Teacher Ratio by County, 2000-2001	6-8
Kansas School Districts: 2000 School Tax Rates for 2001	6-10
Current Expenditures Per Pupil in Public Elementary and Secondary Schools	
by State, 1959-60 - 1997-98, Selected Years	6-17
Kansas School Districts: Estimates of Poverty for 1997	6-18
Location of Higher Educational Institutions, Fall 2000 (map)	6-25
Enrollment in Kansas' Four-Year Colleges and Universities, Spring 2000	6-26
Enrollment in Kansas' Two-Year Colleges, Spring 2000	6-27
Other Institutions, Spring 2000	6-27
Enrollment in Kansas' Four-Year Colleges and Universities, Fall 2000	6-28
Enrollment in Kansas' Two-Year Colleges and Universities, Fall 2000	6-29
Other Institutions, Fall 2000	6-29
Enrollment in Kansas' Technical Colleges, Spring 2000, Fall 2000	6-30
Educational Attainment in Kansas, 1990 and 2000	6-31
Educational Attainment by County, 1990, Persons 25 Years and Older	6-32
Scholastic Assessment Test Score Averages by State: 1987-88, 1993-94,	
and 1999-2000	6-35
Public Library Service by State, FY 1998	6-36
Public Library Materials by State, FY 1998	6-38
Public Libraries Providing Access to Electronic Services and the Internet	
by State, FY 1998	6-38
 Business and Manufacturing	 7-1
New Firms and New Incorporations by State, 1996 and 1997	7-3
Business Dissolutions by State, 1996 and 1997	7-4
Self-Employment by State, 1994, 1995, 1996, 1997	7-5
Asian and Pacific Islander-Owned Businesses in Kansas, 1997	7-6
Hispanic-Owned Businesses in Kansas, 1997	7-7
American Indian and Alaska Native-Owned Businesses in Kansas, 1997	7-8
Women-Owned Businesses in Kansas, 1992 and 1997	7-9
Black-Owned Businesses in Kansas, 1992 and 1997	7-10
Manufacturing in Kansas, 1998	7-11
Retail Trade in Kansas, 1997	7-12
Finance and Insurance in Kansas, 1997	7-14
Wholesale Trade in Kansas, 1997	7-15
Employees, Payrolls and Number of Firms for Various Industries in Kansas,	
1998 and 1999	7-16
Kansas Exports by Industry, in Dollars 1998-2000	7-17
Total Annual Payroll by Industry, 1998	7-18
Number of Establishments by Industry, 1998	7-24
Taxable Retail Sales by County, 1997-2000	7-30
County Trade Pull Factors, FY 2000 (map)	7-39

County Trade Pull Factors, FY 1990-2000, Selected Years	7-40
Patent Grants by County, 1990-1999	7-42
Kansas Gross State Product by Industry, 1995-1999	7-44
U.S. Gross State Product by Industry, 1995-1999	7-44
Employment and Earnings	8-1
Civilian Labor Force in Kansas, 1950-2000	8-3
Civilian Labor Force Estimates by County, 1999 and 2000	8-4
Kansas Total Civilian Labor Force, 1998-2000 (graph)	8-8
Kansas Employed Civilian Labor Force, 1998-2000 (graph)	8-9
Unemployment Rates in Kansas, 1995-2000, Annual Averages	8-10
Kansas Unemployed Civilian Labor Force, 1998-2000 (graph)	8-13
Average Unemployment Rate for Kansas Counties, 2000 (map)	8-14
Kansas Labor Market Summary, 1999 and 2000	8-15
Employment Data for Metropolitan Statistical Areas in Kansas, 1999 and 2000	8-16
Mid-March Employment by Industry, 1998	8-18
Farm and Nonfarm Employees by County, 1995-1999	8-24
State Average Annual Pay for 1998 and 1999 and Percent Change in Pay for All Covered Workers	8-27
Average Annual Pay by Industry, Kansas and the U.S., 1997-1999	8-28
Average Annual Pay by Metropolitan Statistical Area, 1997-1999	8-28
Average Wage Per Job for Counties and Metropolitan Areas, Full-and Part-Time, by Place of Work, 1990-1999, Selected Years	8-29
Income	9-1
Median Income of Households by State, 1990-1999, Selected Years	9-3
Estimated Median Household Income for Kansas Counties, 1989, 1993, 1995, 1997	9-4
Total Personal Income by State and Region, 1996-2000	9-6
Total Personal Income by State and Region, 1960-1990	9-8
Kansas Personal Income by Source, 1997-1999	9-10
Personal Income by Source, by County, 1997	9-12
Personal Income by Source, by County, 1998	9-15
Personal Income by Source, by County, 1999	9-18
Median Income for Four-Person Families by State, 1990-1999, Selected Years	9-21
Per Capita Personal Income, Personal Income, and Population by State and Region, 1990 and 2000	9-22
Median and Per Capita Income, Kansas and Kansas Counties, 1989	9-24
Per Capita Personal Income, 1999 (map)	9-26
Per Capita Personal Income by County and Metropolitan Areas, 1990-1999	9-27
State Estimates for People Under Age 5 in Poverty, 1995, 1996, 1997	9-31
Estimates for People of All Ages in Poverty, for Kansas Counties, 1993, 1995, 1997	9-32
Estimates for People Under Age 18 in Poverty, for Kansas Counties, 1993, 1995, 1997	9-34
Estimates for Related Children Age 5-17 in Families in Poverty for Counties in Kansas, 1993, 1995, 1997	9-36
Food Stamp Recipients by County, January 1998	9-38
Food Stamp Recipients by County, January 1999	9-40
Food Stamp Recipients by County, January 2000	9-42
Percent of People in Poverty by State, 1994-1999	9-44

Banking and Finance	10-1
Life Insurance in Force in Kansas and the United States, 1950-1998, Selected Years	10-3
FDIC - Insured Savings Institutions in Kansas, Fourth Quarter Figures	10-3
Bank Deposits in Kansas by County, Fiscal Years 1999 and 2000	10-4
Banking Growth in Kansas, 1948-2000	10-6
State and Local Government	11-1
Government Units by State, 1997	11-3
State General Fund Comparative Statement of Revenues for Fiscal Years Ended June 30, 1999 and 2000	11-4
State General Fund Comparative Statement of Expenditures for Fiscal Years Ended June 30, 1999 and 2000	11-5
Revenue and Expenditure of Local Government in Kansas, 1996-1997 and 1997-1998	11-6
Revenue and Expenditure of State Government in Kansas, 1997 and 1998	11-8
Public Employment Data, Kansas State Government, March 2000	11-10
Public Employment Data, Kansas Local Government, March 2000	11-11
Summary of Bonds, Temporary Notes, and No-Fund Warrants of Kansas Municipalities as Reported by County Clerks and the State of Kansas as of June 30, 2000	11-12
Kansas State Government Tax Collections, 1998 and 1999	11-15
Sales Tax Collections by Kansas Counties for Calendar Years 1994-2000	11-16
Percent Change in Sales Tax Collections, Calendar Years 1999-2000 (map)	11-19
Per Capita Sales Tax Collections by County, Fiscal Years 1996-1999	11-20
State Sales Tax Per Capita, Fiscal Year 2000 (map)	11-22
Sales Tax Collections by Business Classification, Calendar Years 1995-2000	11-23
Summary of Property Taxes Levied by Taxing Districts, November 1, 1999 and 2000	11-24
2000 City Tax Rates for 2001, Kansas Cities of the First Class	11-25
2000 Tax Rates for 2001, Kansas Cities of the Second Class	11-26
2000 County Tax Rates for 2001	11-28
Assessed Valuation and Taxes by County, 2000	11-30
Total Federal Government Expenditures by County, Fiscal Years 1996-2000	11-32
Federal Government Expenditures by Object, by County, FY 2000	11-34
Federal Government Grants and Other Payments by Agency, for Kansas, Fiscal Years 1999 and 2000	11-37
Courts, Crime and Public Safety	12-1
Total Crime Index Offenses in Kansas, 1969-1994, and 1997-1998	12-3
Crime Index Offenses by County, 1998	12-4
Arrests by County, 1995-1998	12-6
Crime Index Offenses in Cities of 10,000 or More, 1998	12-8
Admissions and Releases, All Institutions, 1995-2000	12-9
Resident Average Daily Inmate Population by Correctional Facility, Fiscal Years 1999 and 2000	12-10
Capacity of Correctional Facilities, June 30, 2000	12-10
Inmate Characteristics in Correctional Facilities, June 30, 1997-2000 Populations	12-11
Number of Full-Time Law Enforcement Officers, Sworn and Civilian, by County, 1997, 1998, 1999	12-12

Number of Full-Time Law Enforcement Employees in Cities of 10,000 or More, 1996-1999	12-14
Kansas Judicial Districts, 2001 (map)	12-15
Parks and Recreation	13-1
Federal Reservoirs in Kansas	13-3
Visitation Data and Size of State Park Recreational Areas, 1995-2000	13-4
Kansas Recreational Areas, 2000 (map)	13-5
Number and Value of Hunting and Fishing Licenses Sold in Kansas, 1996-2000	13-6
Communications	14-1
Radio and Television Stations in Kansas, 1971-1999	14-3
Daily Newspapers of Kansas, 1992-2000	14-4
Transportation	15-1
Kansas Transportation at a Glance	15-3
Expenditure of Federal Funds Administered by the Federal Highway Administration in Kansas, 1963-1999	15-4
Public Road and Street Mileage, by State, 1996-1999	15-5
Kansas County Highway Statistics, 1999	15-6
Motor Vehicle Accidents and Fatalities in Kansas, 1948-1999	15-7
Kansas Motor-Fuel Tax Rates, Years in which Changes have Occurred, 1926-2000	15-8
State Motor Fuel Tax Rates, 1999	15-9
Motor Fuel Consumption in Kansas, 1962-1999	15-10
Number of Vehicle Registrations in Kansas, 1995-1999	15-11
Kansas Drivers by License Class, 1994-1999	15-11
Kansas Drivers by Age Category, 1995-1999	15-11
Kansas Motor Vehicle Registration by County, 1999	15-12
Agriculture	16-1
State Summary, 1998r	16-3
State Summary, 1999	16-3
Kansas' Rank in U.S. Agriculture, 1999	16-4
Total Acres of Land in Farms by District, 1999 (map)	16-5
Number of Farms in Kansas, 1970-1999 (graph)	16-6
Average Size of Farms in Kansas, 1970-1999 (graph)	16-6
Statistics of Farms in Kansas, 1920-1999, Selected Years	16-7
Land Area and Proportion in Farms, 1992 and 1997	16-8
Farm, Crop and Livestock Information by County, 1999	16-10
Kansas Agricultural Exports, 1995-1999	16-12
Agriculture Industry Production in Kansas, 1990-1999	16-13
Farm Value of Kansas Livestock and Poultry Production, 1960-1999, Selected Years	16-16
Number of Cattle Feedlots in Kansas, 1995-1999	16-17
Commercial Livestock Slaughter in Kansas, 1990-1999	16-17
Number of Livestock Operations by Specie, in Kansas, 1994-1999	16-17
Livestock Shipped Into Kansas, by State of Origin, and Shipped Out of Kansas, by State of Receipt, 1998 and 1999	16-18

Prices Received by Kansas Farmers, 1994-2000	16-19
Index Numbers of Prices Received by Farmers, Kansas Annual Averages, 1976-2000	16-19
Average Net Farm Income Per Farm in Kansas, 1970-1999 (graph)	16-20
Gross and Net Farm Income, 1995-1999	16-21
Cash Receipts and Farm Income, 1995-1999	16-21
Percentage of Farm Cash Receipts from Marketing of Major Commodities in Kansas, 1925-2000, Selected Years	16-22
Farm Wage Rates in the Northern Plains Region, 1998-2000	16-23
Total Loans/Total Assets and Net Farm Income by County, 1999	16-24
Total Loans/Total Assets and Net Farm Income by County, 2000	16-26
Climate	17-1
Kansas Regional Temperatures, 1999, January and July Averages (map)	17-3
Kansas Regional Total Precipitation, 1999, and Average, 1961-1990 (map)	17-3
Temperatures in Kansas, 1999 and Average	17-4
Precipitation in Kansas, 1999 and Average	17-5
Kansas County Precipitation, 1996-1999 and 1961-1990 Average	17-6
Kansas County Precipitation, 1999 (map)	17-8
Kansas County Average Precipitation, 1961-1990 (map)	17-8
Energy	18-1
Energy Consumption by Sector, in Kansas, 1999	18-3
Energy Consumption Estimates by Source, in Kansas, 1995-1999	18-3
Energy, Prices, and Expenditures, Ranked by State, 1997	18-4
Total Energy Consumption and Total Consumption Per Capita, Ranked by State, 1999	18-6
Mining	19-1
Nonfuel Raw Mineral Production and Value in Kansas, 1997-1999	19-3
Principal Mineral Producing Localities in Kansas, 1999 (map)	19-4
Oil Production in Kansas, 1889-2000, Selected Years	19-5
Natural Gas Production in Kansas, 1886-2000, Selected Years	19-5
Kansas Gas Production and Number of Producing Wells by County, 1998-2000	19-6
Kansas Gas Production by County, 2000 (map)	19-7
Kansas Oil Production and Number of Producing Wells by County, 1998-2000	19-8
Kansas Oil Production by County, 2000 (map)	19-10
Index	20-1

Kansas Counties and County Seats

Cheyenne ● St. Francis	Rawlins ● Atwood	Decatur ● Oberlin	Norton ● Norton	Phillips ● Phillipsburg	Smith ● Smith Center	Jewell ● Mankato	Republic ● Belleville	Washington ● Washington	Marshall ● Marysville	Nemaha ● Seneca	Brown ● Hiawatha	Doniphan ● Troy
Sherman ● Goodland	Thomas ● Colby	Sheridan ● Hoxie	Graham ● Hill City	Rooks ● Stockton	Osborne ● Osborne	Mitchell ● Beloit	Cloud ● Concordia	Clay ● Clay Center	Riley ● Westmoreland	Pottawatomie ● Manhattan	Jackson ● Holton	Atchison ● Atchison
Wallace ● Sharon Springs	Logan ● Oakley	Gove ● Gove	Trego ● WaKeeney	Ellis ● Hays	Russell ● Russell	Lincoln ● Lincoln	Ottawa ● Minneapolis	Dickinson ● Junction City	Geary ● Alma	Wabaunsee ● Alma	Shawnee ● Topeka	Oskaloosa ● Oskaloosa
Greeley ● Tribune	Wichita ● Leoti	Lane ● Dighton	Ness ● Ness City	Rush ● LaCrosse	Barton ● Great Bend	Ellsworth ● Ellsworth	Saline ● Salina	Marion ● Marion	Morris ● Council Grove	Lyon ● Emporia	Osage ● Lyndon	Douglas ● Lawrence
Hamilton ● Syracuse	Kearny ● Lakin	Lane ● Dighton	Ness ● Ness City	Pawnee ● Larned	Stafford ● St. John	Rice ● Lyons	McPherson ● McPherson	McPherson ● McPherson	Chase ● Cottonwood Falls	Coffey ● Burlington	Franklin ● Ottawa	Miami ● Paola
Stanton ● Johnson City	Grant ● Ulysses	Gray ● Cimarron	Hodgeman ● Jetmore	Edwards ● Kinsley	Pratt ● Pratt	Reno ● Hutchinson	Harvey ● Newton	Butler ● Ei Dorado	Greenwood ● Eureka	Woodson ● Yates Center	Allen ● Iola	Bourbon ● Ft. Scott
Morton ● Eikhart	Stevens ● Hugoton	Meade ● Meade	Clark ● Ashland	Kiowa ● Greensburg	Barber ● Medicine Lodge	Harper ● Anthony	Sumner ● Wellington	Cowley ● Winfield	Elk ● Howard	Montgomery ● Independence	Neosho ● Erie	Crawford ● Girard
	Seward ● Liberal	Comanche ● Coldwater		Comanche ● Coldwater		Antony ● Antony	Wellington ● Wellington	Chautauqua ● Sedan		Labette ● Oswego	Cherokee ● Cherokee	Columbus ● Columbus



1- County Rankings

Selected County Population Rankings

County	Population April 1, 1990r		Population April 1, 2000		Population Change 1990-2000		Population Density 2000		Projected Population 2010	
	Persons	Rank	Persons	Rank	Percent Change	Rank	Persons / Sq. Mile	Rank	Persons	Rank
Allen	14,638	35	14,385	35	-1.8	48	28.6	25	12,279	35
Anderson	7,803	53	8,110	51	3.8	72	13.9	41	6,893	51
Atchison	16,932	30	16,774	32	-0.9	55	38.8	13	14,574	33
Barber	5,874	67	5,307	70	-10.7	15	4.7	79	5,065	68
Barton	29,382	18	28,205	20	-4.2	35	31.5	20	26,281	22
Bourbon	14,966	34	15,379	34	2.7	68	24.1	26	13,415	34
Brown	11,128	39	10,724	40	-3.8	39	18.8	33	10,134	38
Butler	50,580	9	59,482	9	15.0	98	41.7	12	60,224	9
Chase	3,021	96	3,030	93	0.3	60	3.9	83	2,328	98
Chautauqua	4,407	75	4,359	77	-1.1	53	6.8	65	3,348	78
Cherokee	21,374	26	22,605	26	5.4	77	38.5	14	20,171	27
Cheyenne	3,243	92	3,165	90	-2.5	43	3.1	90	2,483	97
Clark	2,418	98	2,390	100	-1.2	51	2.5	97	1,989	101
Clay	9,158	45	8,822	47	-3.8	38	13.7	43	7,389	48
Cloud	11,023	40	10,268	43	-7.4	27	14.3	38	9,120	41
Coffey	8,404	46	8,865	46	5.2	75	14.1	40	7,272	49
Comanche	2,313	102	1,967	103	-17.6	3	2.5	96	1,883	103
Cowley	36,915	12	36,291	13	-1.7	49	32.2	19	37,774	12
Crawford	35,582	13	38,242	12	7.0	81	64.5	5	33,879	16
Decatur	4,021	81	3,472	84	-15.8	6	3.9	82	3,059	84
Dickinson	18,958	27	19,344	28	2.0	66	22.8	28	16,542	30
Doniphan	8,134	50	8,249	49	1.4	64	21.0	31	6,847	52
Douglas	81,798	5	99,962	5	18.2	102	218.7	5	102,015	5
Edwards	3,787	84	3,449	86	-9.8	18	5.5	70	2,982	86
Elk	3,327	91	3,261	89	-2.0	47	5.0	75	2,692	91
Ellis	26,004	21	27,507	22	5.5	78	30.6	22	25,804	23
Ellsworth	6,586	62	6,525	60	-0.9	56	9.1	49	6,818	53
Finney	33,070	15	40,523	11	18.4	103	31.2	21	63,653	8
Ford	27,463	19	32,458	17	15.4	99	29.6	24	35,895	14
Franklin	21,994	25	24,784	24	11.3	94	43.2	10	22,196	26
Geary	30,453	17	27,947	21	-9.0	23	72.8	4	35,764	15
Gove	3,231	93	3,068	91	-5.3	32	2.9	92	2,618	92
Graham	3,543	88	2,946	95	-20.3	2	3.3	87	2,947	88
Grant	7,159	56	7,909	52	9.5	89	13.8	42	7,201	50
Gray	5,396	69	5,904	66	8.6	86	6.8	64	5,766	63
Greeley	1,774	105	1,534	105	-15.6	7	2.0	99	1,650	105

Selected County Population Rankings (Continued)

County	Population April 1, 1990		Population July 1, 2000		Population Change 1990-2000		Population Density 2000		Projected Population 2010	
	Persons	Rank	Persons	Rank	Percent Change	Rank	Persons / Sq. Mile	Rank	Persons	Rank
Greenwood	7,847	51	7,673	53	-2.3	45	6.7	66	6,489	54
Hamilton	2,388	99	2,670	97	10.6	91	2.7	95	2,048	100
Harper	7,124	57	6,536	59	-9.0	21	8.2	54	6,046	59
Harvey	31,028	16	32,869	16	5.6	79	61.0	6	31,975	18
Haskell	3,886	82	4,307	78	9.8	90	7.5	59	3,846	75
Hodgeman	2,177	103	2,085	102	-4.4	34	2.4	98	2,150	99
Jackson	11,525	38	12,657	37	8.9	88	19.3	32	11,438	37
Jefferson	15,905	32	18,426	29	13.7	96	34.4	17	17,622	29
Jewell	4,251	76	3,791	79	-12.1	9	4.2	81	3,088	82
Johnson	355,021	2	451,086	2	21.3	104	945.7	2	554,665	1
Kearny	4,027	80	4,531	75	11.1	93	5.2	71	5,247	67
Kingman	8,292	47	8,673	48	4.4	74	10.0	46	7,465	47
Kiowa	3,660	86	3,278	88	-11.7	12	4.5	80	3,144	81
Labette	23,693	23	22,835	25	-3.8	40	35.2	16	22,637	25
Lane	2,375	100	2,155	101	-10.2	16	3.0	91	1,984	102
Leavenworth	64,371	7	68,691	6	6.3	80	148.4	1	79,944	6
Lincoln	3,653	87	3,578	81	-2.1	46	5.0	74	2,951	87
Linn	8,254	49	9,570	45	13.8	97	16.0	35	8,779	43
Logan	3,081	94	3,046	92	-1.1	52	2.8	94	2,614	93
Lyon	34,732	14	35,935	15	3.3	70	42.2	11	36,537	13
McPherson	27,268	20	13,361	36	-104.1	1	14.2	39	28,087	19
Marion	12,888	36	10,965	38	-17.5	4	12.1	45	11,811	36
Marshall	11,705	37	29,554	18	60.4	105	32.8	18	9,483	40
Meade	4,247	77	4,631	73	8.3	84	4.7	78	3,718	76
Miami	23,466	24	28,351	19	17.2	101	49.1	9	27,839	21
Mitchell	7,203	55	6,932	56	-3.9	37	9.9	47	6,033	58
Montgomery	38,816	11	36,252	14	-7.1	28	56.2	7	33,706	17
Morris	6,198	64	6,104	63	-1.5	50	8.8	50	5,962	60
Morton	3,480	89	3,496	83	0.5	63	4.8	77	3,018	85
Nemaha	10,446	42	10,717	41	2.5	67	14.9	36	9,570	39
Neosho	17,035	29	16,997	31	-0.2	58	29.7	23	15,014	32
Ness	4,033	79	3,454	85	-16.8	5	3.2	88	3,177	80
Norton	5,947	66	5,953	65	0.1	59	6.8	63	4,805	71
Osage	15,248	33	16,712	33	8.8	87	23.7	27	15,086	31
Osborne	4,867	74	4,452	76	-9.3	19	5.0	73	3,671	77

Selected County Population Rankings (Concluded)

County	Population April 1, 1990r		Population July 1, 2000		Population Change 1990-2000		Population Density 2000		Projected Population 2010	
	Persons	Rank	Persons	Rank	Percent Change	Rank	Persons / Sq. Mile	Rank	Persons	Rank
Ottawa	5,634	68	6,163	62	8.6	85	8.5	52	5,002	69
Pawnee	7,555	54	7,233	55	-4.5	33	9.6	48	6,182	55
Phillips	6,590	61	6,001	64	-9.8	17	6.8	62	5,852	61
Pottawatomie	16,128	31	18,209	30	11.4	95	21.6	30	19,333	28
Pratt	9,702	44	9,647	44	-0.6	57	13.1	44	8,316	45
Rawlins	3,404	90	2,966	94	-14.8	8	2.8	93	2,788	90
Reno	62,389	8	64,790	7	3.7	71	51.7	8	56,067	10
Republic	6,482	63	5,835	67	-11.1	14	8.1	55	5,434	66
Rice	10,610	41	10,761	39	1.4	65	14.8	37	9,008	42
Riley	67,139	6	62,843	8	-6.8	29	103.0	2	75,066	7
Rooks	6,039	65	5,685	68	-6.2	31	6.4	68	4,867	70
Rush	3,842	83	3,551	82	-8.2	25	4.9	76	3,059	83
Russell	7,835	52	7,370	54	-6.3	30	8.3	53	6,161	56
Saline	49,301	10	53,597	10	8.0	83	74.4	3	45,836	11
Scott	5,289	71	5,120	71	-3.3	41	7.1	61	4,631	73
Sedgwick	403,662	1	452,869	1	10.9	92	452.9	3	459,161	2
Seward	18,743	28	22,510	27	16.7	100	35.2	15	22,990	24
Shawnee	160,976	4	169,871	3	5.2	76	308.9	4	171,010	3
Sheridan	3,043	95	2,813	96	-8.2	26	3.1	89	2,601	94
Sherman	6,926	59	6,760	58	-2.5	44	6.4	67	5,827	62
Smith	5,078	72	4,536	74	-11.9	11	5.1	72	4,153	74
Stafford	5,365	70	4,789	72	-12.0	10	6.0	69	4,713	72
Stanton	2,333	101	2,406	99	3.0	69	3.5	86	2,496	96
Stevens	5,048	73	5,463	69	7.6	82	7.5	58	5,593	65
Sumner	25,841	22	25,946	23	0.4	61	22.0	29	27,912	20
Thomas	8,258	48	8,180	50	-1.0	54	7.6	57	8,032	46
Trego	3,694	85	3,319	87	-11.3	13	3.7	84	2,824	89
Wabaunsee	6,603	60	6,885	57	4.1	73	8.6	51	6,145	57
Wallace	1,821	104	1,749	104	-4.1	36	1.9	100	1,700	104
Washington	7,073	58	6,483	61	-9.1	20	7.2	60	5,615	64
Wichita	2,758	97	2,531	98	-9.0	22	3.5	85	2,538	95
Wilson	10,289	43	10,332	42	0.4	62	18.0	34	8,571	44
Woodson	4,116	78	3,788	80	-8.7	24	7.6	56	3,342	79
Wyandotte	162,026	3	157,882	4	-2.6	42	1,045.6	1	157,358	4
Kansas	2,477,588		2,688,418		8.5		32.9		2,645,887	

r - revised Source: U.S. Bureau of the Census, various publications.

Selected County Rankings

County	Per Capita Income 1999		Percent HS Graduate or Higher, Age 25+ 1990		Unemployment Rate 2000		Median Age 2000		Food Stamp Recip. 2000	
	Dollars	Rank	Percent	Rank	Percent	Rank	Years	Rank	Percent	Rank
Allen	20,302	88	74.2	80	5.2	10	38.8	58	8.5	6
Anderson	17,569	105	70.2	100	4.9	14	39.6	50	5.5	30
Atchison	19,780	94	77.5	52	4.5	20	36.2	80	7.8	11
Barber	20,438	87	79.4	33	2.6	70	42.6	22	4.9	33
Barton	22,400	57	78.0	44	3.4	45	38.6	60	6.4	19
Bourbon	21,268	77	73.9	85	4.7	18	38.0	65	8.9	4
Brown	21,425	74	78.4	38	5.8	5	39.8	49	7.4	13
Butler	24,157	35	81.0	23	4.0	27	35.9	85	4.3	49
Chase	26,579	18	77.9	48	3.1	51	40.3	42	4.7	41
Chautauqua	18,443	102	70.5	99	4.7	19	44.7	7	10.2	2
Cherokee	18,630	99	70.2	100	5.6	7	37.0	75	10.3	1
Cheyenne	23,944	38	74.2	80	1.7	99	44.2	11	2.4	93
Clark	25,062	24	83.5	9	2.2	79	42.1	25	3.1	81
Clay	23,059	50	77.8	49	3.0	52	41.3	32	4.7	38
Cloud	21,563	72	76.0	71	3.6	37	41.4	31	4.6	42
Coffey	21,416	75	76.9	61	4.9	15	39.2	54	5.1	32
Comanche	21,872	64	78.0	44	1.3	105	46.9	1	2.4	92
Cowley	20,536	86	76.9	61	5.1	12	37.0	74	8.4	7
Crawford	22,088	62	74.7	77	4.5	21	33.8	90	7.9	8
Decatur	25,349	23	78.5	36	2.1	82	44.3	10	2.1	98
Dickinson	21,216	79	79.7	31	3.0	53	40.0	47	3.3	74
Doniphan	22,105	61	73.0	91	5.8	6	36.8	76	7.2	15
Douglas	21,658	68	88.8	3	4.0	28	26.6	104	3.6	67
Edwards	28,024	14	76.3	68	2.0	86	41.0	36	4.0	53
Elk	17,587	104	67.3	105	5.1	13	46.0	4	6.4	20
Ellis	24,669	29	80.6	26	2.6	71	32.7	94	4.5	46
Ellsworth	22,157	60	76.6	66	2.8	58	41.8	27	2.7	88
Finney	21,826	65	70.9	97	2.9	54	28.1	103	4.0	55
Ford	23,224	48	76.6	66	2.3	76	29.9	100	6.1	25
Franklin	21,193	80	77.1	59	3.9	30	36.0	83	6.1	24
Geary	21,795	66	83.4	10	6.4	3	29.1	101	7.1	17
Gove	28,310	11	79.1	34	1.6	100	42.6	21	1.4	103
Graham	23,367	46	77.5	52	2.3	77	44.4	9	4.7	39
Grant	21,557	73	75.1	74	3.4	46	31.4	97	3.5	69
Gray	27,873	15	69.4	104	2.7	66	33.0	93	2.2	95

Selected County Rankings (Continued)

County	Per Capita Income 1999		Percent HS Graduate or Higher, Age 25+ 1990		Unemployment Rate 2000		Median Age 2000		Food Stamp Recip. 1999	
	Dollars	Rank	Percent	Rank	Percent	Rank	Years	Rank	Percent	Rank
Greeley	30,124	8	82.4	12	3.7	34	38.6	59	1.3	104
Greenwood	19,302	98	75.1	74	6.3	4	42.6	20	7.9	9
Hamilton	33,738	4	73.4	90	1.8	95	37.6	71	4.5	47
Harper	23,021	51	78.2	42	4.1	25	42.9	19	5.5	31
Harvey	25,041	25	81.2	20	3.7	35	37.6	70	4.5	45
Haskell	37,282	2	76.1	69	2.1	83	30.8	99	3.1	80
Hodgeman	24,313	33	84.9	5	3.5	42	39.8	48	1.9	101
Jackson	22,886	52	80.8	26	3.2	49	37.4	72	4.6	44
Jefferson	22,824	53	81.0	23	4.2	24	38.0	64	3.4	72
Jewell	22,754	54	80.8	26	1.6	101	46.2	2	4.3	50
Johnson	41,557	1	92.9	1	2.4	74	35.2	88	1.2	105
Kearny	25,672	22	73.8	88	2.8	59	31.6	96	3.3	75
Kingman	20,862	82	77.5	52	3.9	31	40.2	44	4.1	51
Kiowa	23,666	42	78.0	44	1.9	91	42.1	24	4.1	52
Labette	19,701	96	74.2	80	5.5	8	37.9	66	9.2	3
Lane	29,233	9	81.1	22	2.9	55	41.6	29	4.0	54
Leavenworth	20,712	84	84.5	6	4.0	29	35.6	86	4.6	43
Lincoln	20,629	85	77.6	51	2.1	84	43.7	16	2.9	83
Linn	18,462	100	73.9	85	7.7	1	40.8	38	6.1	26
Logan	23,709	41	78.3	40	3.6	38	40.7	39	3.5	71
Lyon	22,388	58	81.9	17	3.6	39	30.9	98	5.7	29
McPherson	24,914	27	78.2	42	2.5	73	38.1	63	3.0	82
Marion	18,459	101	73.8	88	2.3	78	41.0	35	3.2	76
Marshall	25,691	21	77.5	52	3.7	36	41.7	28	3.8	62
Meade	28,107	13	79.5	32	2.0	87	36.1	82	2.1	96
Miami	23,578	45	78.5	36	3.2	50	36.7	78	3.7	64
Mitchell	24,466	31	82.6	11	1.9	92	41.1	33	2.5	90
Montgomery	20,226	91	73.0	91	5.2	11	39.1	56	7.8	10
Morris	19,748	95	80.8	26	3.3	47	42.0	26	3.7	65
Morton	22,639	56	75.8	72	2.8	60	36.2	79	3.4	73
Nemaha	24,612	30	75.7	73	2.7	67	39.1	55	3.2	77
Neosho	21,617	69	77.2	57	4.8	17	38.4	61	7.5	12
Ness	24,114	36	78.0	44	2.0	88	43.9	15	2.0	99
Norton	23,848	40	76.9	61	1.5	102	40.1	46	2.8	87
Osage	19,836	93	76.9	61	4.3	22	38.9	57	4.7	37

Selected County Rankings (Concluded)

County	Per Capita Income 1999		Percent HS Graduate or Higher, Age 25+ 1990		Unemployment Rate 2000		Median Age 2000		Food Stamp Recip. 2000	
	Dollars	Rank	Percent	Rank	Percent	Rank	Years	Rank	Percent	Rank
Osborne	20,849	83	76.1	69	1.9	93	44.0	14	3.5	68
Ottawa	21,789	67	81.0	23	2.8	61	40.1	45	3.2	78
Pawnee	23,638	43	82.1	16	1.8	96	40.5	41	3.9	56
Phillips	24,811	28	73.9	85	2.2	80	42.5	23	3.9	57
Pottawatomie	20,970	81	81.8	18	2.8	62	35.9	84	2.9	84
Pratt	23,637	44	82.4	12	2.2	81	40.2	43	4.7	36
Rawlins	24,294	34	80.4	30	2.6	72	45.4	6	2.9	86
Reno	23,888	39	77.4	56	3.6	40	38.2	62	6.8	18
Republic	21,218	78	78.3	40	1.9	94	45.7	5	3.5	70
Rice	21,588	71	81.2	20	4.1	26	37.6	69	4.4	48
Riley	22,045	63	91.7	2	3.6	41	23.9	105	2.6	89
Rooks	21,600	70	74.1	83	2.9	56	40.9	37	4.9	34
Rush	21,326	76	72.6	94	2.7	68	44.6	8	3.8	59
Russell	22,363	59	74.5	79	3.8	32	44.1	13	5.9	27
Saline	28,624	10	82.4	12	2.8	63	36.1	81	4.7	40
Scott	30,387	7	77.2	57	2.0	89	39.2	53	2.0	100
Sedgwick	27,442	17	82.4	12	4.3	23	33.6	92	7.1	16
Seward	23,229	47	72.2	95	2.8	64	29.0	102	6.2	21
Shawnee	26,394	19	84.4	7	3.8	33	37.1	73	6.1	23
Sheridan	30,930	6	81.5	19	1.4	104	41.5	30	2.3	94
Sherman	27,473	16	75.0	76	2.1	85	37.8	67	3.8	61
Smith	23,195	49	74.0	84	1.5	103	46.0	3	2.9	85
Stafford	25,009	26	78.7	35	2.8	65	41.0	34	5.8	28
Stanton	33,228	5	76.9	61	2.7	69	33.8	89	2.5	91
Stevens	28,141	12	78.4	38	2.4	75	33.6	91	3.8	60
Sumner	24,038	37	77.1	59	4.9	16	37.6	68	4.9	35
Thomas	25,709	20	85.4	4	1.8	97	35.3	87	3.7	66
Trego	20,296	89	72.9	93	1.8	98	43.5	18	3.7	63
Wabaunsee	22,678	55	83.8	8	3.5	43	39.5	52	1.6	102
Wallace	24,436	32	77.8	49	2.0	90	39.5	51	2.1	97
Washington	19,913	92	69.6	103	3.3	48	43.6	17	3.1	79
Wichita	35,786	3	71.7	96	2.9	57	36.7	77	3.8	58
Wilson	19,308	97	74.6	78	3.5	44	40.6	40	7.3	14
Woodson	17,985	103	70.6	98	5.4	9	44.1	12	6.2	22
Wyandotte	20,292	90	69.9	102	6.9	2	32.5	95	8.7	5
Kansas	26,705		81.3		3.7		35.2		4.5	

Source: Compiled by IPBFR from these sources: U.S. Census Bureau, U.S. Bureau of Economic Analysis, Kansas Dept. of Human Resources, and Kansas Social and Rehabilitation Services.



2- Population

**Population of Kansas by Region, April 1, 2000
and Percent Change, 1990-2000**

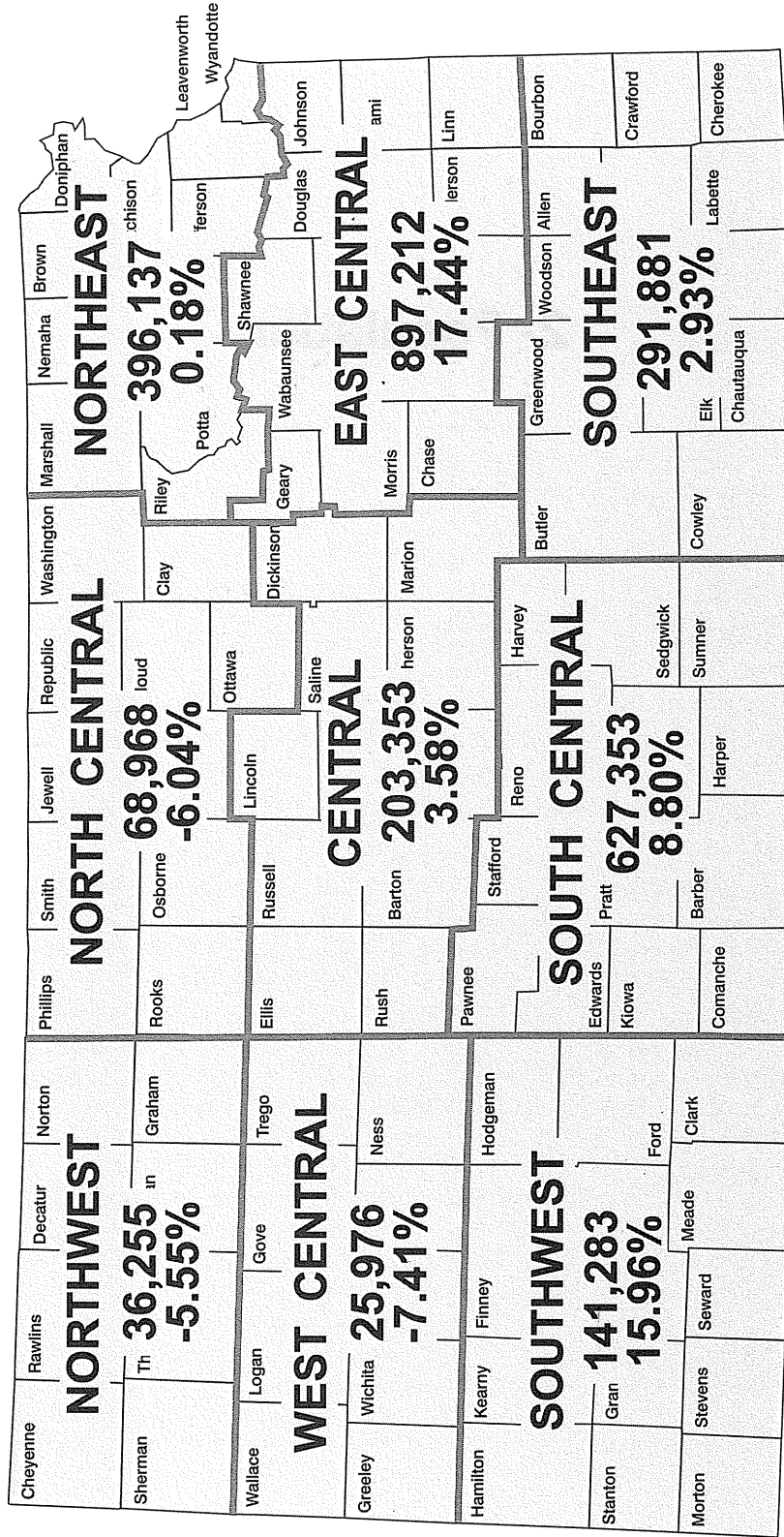

Source: Policy Research Institute, from data supplied by the U.S. Bureau of the Census, March 9, 2001.

**State: 2,688,418
8.51%**

**Population Growth, Kansas and the United States
1860-2000, Selected Years**

	Resident Population*		Rates of growth**		Kansas Population as a Percentage of U.S. Population
	Kansas	United States	Kansas	United States	
1860	107,206	31,443,321	--	--	0.34
1870	364,339	39,818,449	239.8	26.6	0.92
1880	996,096	50,155,783	173.4	26.0	1.99
1890	1,428,108	62,947,714	43.4	25.5	2.27
1900	1,470,495	75,994,575	3.0	20.7	1.93
1910	1,690,949	91,972,266	15.0	21.0	1.84
1920	1,769,257	105,710,620	4.6	14.9	1.67
1930	1,880,999	122,775,046	6.3	16.1	1.53
1940	1,801,028	131,669,275	-4.3	7.2	1.37
1950	1,905,299	151,325,798	5.8	14.9	1.26
1960	2,178,611	179,323,175	14.3	18.5	1.21
1970	2,249,071	203,302,031	3.2	13.4	1.11
1980	2,364,236	226,545,805	5.1	11.4	1.04
1981	2,390,000	229,637,000	1.1	1.4	1.04
1982	2,410,000	231,496,000	1.9	2.2	1.04
1983	2,416,000	233,806,000	2.2	3.2	1.03
1984	2,424,000	235,825,000	2.5	4.1	1.03
1985	2,427,000	237,924,000	2.7	5.0	1.02
1986	2,433,000	240,133,000	2.9	6.0	1.01
1987	2,445,000	242,289,000	3.4	6.9	1.01
1988	2,462,000	244,499,000	4.1	7.9	1.01
1989	2,473,000	246,819,000	4.6	8.9	1.00
1990	2,477,574	248,709,873 r	4.8	9.8	1.00
1991	2,495,209	252,153,092	0.7	1.4	0.99
1992	2,526,042	255,029,699	2.0	2.5	0.99
1993	2,547,605	257,782,608	2.8	3.6	0.99
1994	2,569,118	260,327,021	3.7	4.6	0.99
1995	2,586,942	262,803,276	4.4	5.6	0.98
1996	2,598,266	265,228,572	4.9	6.6	0.98
1997	2,616,339	267,783,607	5.6	7.6	0.98
1998	2,638,667	270,248,003	6.5	8.6	0.98
1999	2,654,052	272,690,813	7.1	9.6	0.97
2000	2,688,418	281,421,906	8.5	13.2	0.96

* Includes armed forces residing in the state.

** Rate of growth from the previous Decennial Census

r - revised

Source: U.S. Bureau of the Census, *Statistical Abstract of the United States*, various issues;

Web site: www.census.gov/main/www/cen2000.html. December 28, 2000

Population of Kansas by Age Group and Gender, 1900-1980

	1900	1910	1920	1930	1940	1950	1960	1970	1980
Both Sexes									
Under 5 years	172,122	191,519	187,262	171,094	138,310	199,882	246,122	175,049	180,877
5-9 years	172,340	177,868	185,270	190,343	143,415	161,677	228,159	212,731	169,015
10-14 years	168,277	168,309	179,311	181,034	157,740	137,590	198,031	227,198	175,363
15-19 years	157,579	170,503	162,691	174,573	168,790	136,495	157,370	217,212	217,721
20-24 years	140,110	167,584	153,256	162,439	144,955	141,009	132,552	188,422	232,788
25-29 years	117,860	144,369	144,593	140,513	135,921	147,470	130,785	139,029	202,671
30-34 years	98,811	122,416	130,159	131,853	132,082	134,685	139,381	118,237	171,947
35-39 years	87,695	110,242	123,052	132,451	123,748	130,224	144,068	117,770	135,209
40-44 years	78,408	91,054	104,261	120,437	117,077	123,103	130,286	126,002	114,431
45-49 years	67,474	79,921	94,425	107,622	113,433	111,747	122,993	128,308	112,515
50-54 years	59,221	73,257	79,010	95,816	104,096	104,950	113,974	118,864	118,914
55-59 years	49,665	55,682	63,001	78,789	88,797	96,745	103,026	110,211	119,932
60-64 years	37,505	46,493	55,482	63,848	75,528	85,504	91,595	101,344	106,033
65-69 years	27,729	38,454	40,395	49,727	62,414	72,735	82,309	84,089	94,208
70-74 years	17,209	24,854	29,939	37,791	43,939	54,275	67,405	70,329	79,203
75 & over	15,435	24,648	34,413	41,950	50,783	67,208	90,555	111,783	132,852
Not reported	3,055	3,776	2,737	719	---	---	---	---	---
Total	1,470,495	1,690,949	1,769,257	1,880,999	1,801,028	1,905,299	2,178,611	2,246,578	2,363,679
Male									
Under 5 years	87,251	96,970	95,134	87,221	70,690	102,270	125,414	89,359	92,984
5-9 years	87,500	89,758	93,590	96,822	73,011	82,606	116,380	108,291	86,823
10-14 years	85,413	85,169	90,367	92,134	80,158	70,206	101,038	116,059	89,670
15-19 years	79,951	87,235	80,941	87,971	85,272	69,246	79,458	109,720	111,484
20-24 years	71,823	87,617	76,740	81,183	71,540	70,307	67,079	97,263	119,895
25-29 years	60,947	76,077	73,059	69,771	66,673	74,220	65,311	70,078	103,213
30-34 years	51,756	64,174	65,945	66,389	65,405	67,000	69,587	58,448	86,831
35-39 years	46,953	58,568	63,897	67,620	60,969	64,844	72,146	57,839	67,276
40-44 years	42,033	48,225	53,906	61,681	58,653	61,247	64,554	62,080	56,367
45-49 years	37,096	43,319	50,345	55,581	57,407	55,278	60,987	63,279	54,817
50-54 years	32,611	40,672	42,889	50,573	52,750	52,231	56,235	57,531	58,057
55-59 years	27,650	30,440	33,894	41,996	45,408	48,118	50,059	53,046	57,852
60-64 years	21,175	25,550	30,558	33,866	38,659	42,342	43,976	47,544	49,421
65-69 years	15,937	21,638	21,548	26,650	31,947	35,462	38,699	37,474	42,230
70-74 years	9,974	14,028	16,246	20,166	22,671	26,545	30,913	30,123	33,338
75 & over	8,597	13,651	18,477	21,271	25,127	31,612	39,541	43,439	46,683
Not reported	2,049	2,821	1,685	396	---	---	---	---	---
Total	768,716	885,912	909,221	961,291	906,340	953,534	1,081,377	1,101,573	1,156,941

Population of Kansas by Age Group and Gender, 1900-1980 (Concluded)

	1900	1910	1920	1930	1940	1950	1960	1970	1980
Female									
Under 5 years	84,871	94,549	92,128	83,873	67,620	97,612	120,708	85,690	87,893
5-9 years	84,840	88,110	91,680	93,521	70,404	79,071	111,779	104,440	82,192
10-14 years	82,864	83,140	88,944	88,900	77,582	67,384	96,993	111,139	85,693
15-19 years	77,628	83,268	81,750	86,602	83,518	67,249	77,912	107,492	106,237
20-24 years	68,287	79,967	76,516	81,256	73,415	70,702	65,473	91,159	112,893
25-29 years	56,913	68,292	71,534	70,742	69,248	73,250	65,474	68,951	99,458
30-34 years	47,055	58,242	64,214	65,464	66,677	67,685	69,794	59,789	85,116
35-39 years	40,742	51,674	59,155	64,831	62,779	65,380	71,922	59,931	67,933
40-44 years	36,375	42,829	50,355	58,756	58,424	61,856	65,732	63,922	58,064
45-49 years	30,378	36,602	44,080	52,041	56,026	56,469	62,006	65,029	57,698
50-54 years	26,610	32,585	36,121	45,243	51,346	52,719	57,739	61,333	60,857
55-59 years	22,015	25,242	29,107	36,793	43,389	48,627	52,967	57,165	62,080
60-64 years	16,330	20,943	24,924	29,982	36,869	43,162	47,619	53,800	56,612
65-69 years	11,792	16,816	18,847	23,077	30,467	37,273	43,610	46,615	51,978
70-74 years	7,235	10,826	13,693	17,625	21,268	27,730	36,492	40,206	45,865
75 & over	6,838	10,997	15,936	20,679	25,656	35,596	51,014	68,344	86,169
Not reported	1,006	955	1,052	323	---	---	---	---	---
Total	701,779	805,037	860,036	919,708	894,688	951,765	1,097,234	1,145,005	1,206,738

Source: U.S. Bureau of the Census, Census of Population 1970, PC 1-B18; Census of Population 1980, PC 80-1-B18.

Population of Kansas by Age Group and Gender, 1990 and 2000

Age	1990						2000					
	Both Sexes		Male		Female		Both Sexes		Male		Female	
	Number	Percent	Number	Percent	Number	Percent	Number	Percent	Number	Percent	Number	Percent
Under 5 years	188,390	7.6	96,837	8.0	91,553	7.2	188,708	7.0	97,012	7.3	91,696	6.7
5 to 9 years	195,981	7.9	100,504	8.3	95,477	7.6	195,574	7.3	100,433	7.6	95,141	7.0
10 to 14 years	179,473	7.2	92,409	7.6	87,064	6.9	204,018	7.6	104,981	7.9	99,037	7.3
15 to 17 years	97,770	3.9	50,095	4.1	47,675	3.8	124,693	4.6	63,854	4.8	60,839	4.5
18 and 19 years	74,406	3.0	38,371	3.2	36,035	2.9	85,425	3.2	44,186	3.3	41,239	3.0
20 years	39,311	1.6	20,553	1.7	18,758	1.5	42,487	1.6	22,109	1.7	20,378	1.5
21 years	36,994	1.5	19,080	1.6	17,914	1.4	39,085	1.5	20,310	1.5	18,775	1.4
22 to 24 years	103,782	4.2	53,623	4.4	50,159	4.0	108,595	4.0	56,348	4.2	52,247	3.8
25 to 29 years	201,424	8.1	101,772	8.4	99,652	7.9	172,975	6.4	89,034	6.7	83,941	6.2
30 to 34 years	211,749	8.5	106,272	8.7	105,477	8.4	175,878	6.5	89,610	6.7	86,268	6.3
35 to 39 years	195,812	7.9	99,030	8.2	96,782	7.7	207,549	7.7	103,934	7.8	103,615	7.6
40 to 44 years	165,514	6.7	83,474	6.9	82,040	6.5	212,802	7.9	106,394	8.0	106,408	7.8
45 to 49 years	128,598	5.2	63,799	5.3	64,799	5.1	192,679	7.2	96,544	7.3	96,135	7.1
50 to 59 years	210,611	8.5	102,232	8.4	108,379	8.6	283,113	10.5	140,644	10.6	142,469	10.5
60 and 61 years	41,529	1.7	19,722	1.6	21,807	1.7	41,252	1.5	20,028	1.5	21,224	1.6
62 to 64 years	63,659	2.6	30,187	2.5	33,472	2.7	57,356	2.1	27,538	2.1	29,818	2.2
65 to 69 years	101,421	4.1	46,434	3.8	54,987	4.4	90,085	3.4	41,641	3.2	48,444	3.5
70 to 74 years	83,243	3.4	35,390	2.9	47,853	3.8	85,831	3.2	38,309	2.9	47,522	3.5
75 to 79 years	67,620	2.7	26,586	2.2	41,034	3.2	75,125	2.8	31,357	2.4	43,768	3.2
80 to 84 years	48,046	1.9	16,707	1.4	31,339	2.5	53,418	2.0	19,596	1.5	33,822	2.5
85 and over	42,241	1.7	11,568	1.0	30,673	2.4	51,770	1.9	14,612	1.1	37,158	2.7
Total Population	2,477,574		1,214,645		1,262,929		2,688,418		1,328,474		1,359,944	
65 and over	342,571	13.8	136,685	11.3	205,886	16.3	356,229	13.3	145,515	11.0	210,714	15.5
Median age (years)	32.9		31.6		34.2		35.2		33.7		36.5	

Source: U.S. Bureau of the Census, 1990 Census of Population, STF-1-A, 2000 Census of Population, Summary File 1, June 2001.

**Population of Kansas and U.S. by Race and Hispanic Origin
1990 and 2000**

Race ¹	Kansas				United States			
	1990		2000		1990		2000	
	Number	Percent	Number	Percent	Number	Percent	Number	Percent
One Race ¹								
White	2,477,574	100.0	2,631,922	97.9	248,709,873	100.0	274,595,678	97.6
Black or African American	2,231,986	90.1	2,313,944	86.1	199,686,070	80.3	211,460,626	75.1
American Indian and Alaska Native	143,076	5.8	154,198	5.7	29,986,060	12.1	34,658,190	12.3
Asian	21,965	0.9	24,936	0.9	1,959,234	0.8	2,475,956	0.9
Asian Indian	30,708	1.2	46,806	1.7	6,908,638	2.8	10,242,998	3.6
Chinese	3,956	0.2	8,153	0.3	815,447	0.3	1,678,765	0.6
Filipino	5,330	0.2	7,624	0.3	1,645,472	0.7	2,432,585	0.9
Japanese	2,548	0.1	3,509	0.1	1,406,770	0.6	1,850,314	0.7
Korean	2,037	0.1	1,935	0.1	847,562	0.3	796,700	0.3
Vietnamese	4,016	0.2	4,529	0.2	796,849	0.3	1,076,872	0.4
Other Asian	6,577	0.3	11,623	0.4	614,547	0.2	1,122,528	0.4
Native Hawaiian and Other Pacific Islander	6,244	0.3	9,433	0.4	779,991	0.3	1,285,234	0.5
Native Hawaiian	1,042	-	1,313	-	365,024	0.1	398,835	0.1
Guamanian or Chamorro	422	-	391	-	211,014	0.1	140,652	-
Samoan	268	-	325	-	49,345	-	58,240	-
Other Pacific Islander	218	-	255	-	62,964	-	91,029	-
Some other race	134	-	342	-	41,701	-	108,914	-
Two or more races ¹	48,797	2.0	90,725	3.4	9,804,847	3.9	15,359,073	5.5
	(N/A)	(N/A)	56,496	2.1	(N/A)	(N/A)	6,826,228	2.4
Hispanic or Latino and Race²								
Total	2,477,574	100.0	2,688,418	100.0	248,709,873	100.0	281,421,906	100.0
Hispanic or Latino (of any race)	93,670	3.8	188,252	7.0	22,354,059	9.0	35,305,818	12.5
Mexican	75,798	3.1	148,270	5.5	13,495,938	5.4	20,640,711	7.3
Puerto Rican	3,570	0.1	5,237	0.2	2,727,754	1.1	3,406,178	1.2
Cuban	1,403	0.1	1,680	0.1	1,043,932	0.4	1,241,685	0.4
Other Hispanic or Latino	12,899	0.5	33,065	1.2	5,086,435	2.0	10,017,244	3.6
Not Hispanic or Latino	2,383,904	96.2	2,500,166	93.0	226,355,814	91.0	246,116,088	87.5
White	2,190,524	88.4	2,233,997	83.1	188,128,296	75.6	194,552,774	69.1

(-) Represents zero (N/A) Represents Not Available

¹ Census 2000 terminology and categories are used for data on race. Because individuals could report only one race in the 1990 census and could report one or more race Census 2000, data on race for 1990 and 2000 are not comparable.

² Census 2000 terminology is used for ethnic categories. The corresponding term for "Hispanic or Latino" in the 1990 census was "Hispanic Origin."

Source: U.S. Bureau of the Census, 1990 Census of Population, *General Population Characteristics* (1990 CP-1), and Summary Tape File (STF) 1A, series released 1991 and U.S. Census Bureau, Census 2000, Table DP-1.

**Projections of the Population of Kansas by Age and Gender
2000-2025, Selected Years**

	July 1, 2000	July 1, 2005	July 1, 2010	July 1, 2015	July 1, 2020	July 1, 2025
	(In Thousands)*					
All Ages	2,668	2,761	2,849	2,939	3,026	3,108
Females	1,354	1,399	1,441	1,485	1,527	1,567
Age 0-4	183	187	195	201	203	203
Females	89	91	95	96	99	99
Age 5-9	190	189	191	199	205	208
Females	93	92	93	97	100	101
Age 10-14	201	200	196	198	206	213
Females	96	97	95	97	100	104
Age 15-19	208	209	208	203	204	211
Females	101	101	101	99	99	103
Age 20-24	185	202	203	202	197	197
Females	91	99	99	99	96	97
Age 25-34	347	350	372	389	392	386
Females	172	174	185	193	195	192
Age 35-44	420	389	357	356	377	394
Females	208	194	178	178	188	197
Age 45-54	363	395	403	372	340	337
Females	177	197	202	187	171	170
Age 55-64	222	274	333	373	382	353
Females	115	141	170	189	193	179
Age 65-74	179	179	199	248	302	339
Females	97	96	106	130	156	174
Age 75-84	128	131	130	133	152	193
Females	77	77	74	75	84	104
Age 85 and over	52	56	62	66	68	73
Females	37	39	43	45	45	48
Age 18 and over	1,970	2,061	2,145	2,221	2,290	2,357
Females	1,014	1,058	1,099	1,135	1,169	1,202

*The population projections have been rounded to the nearest thousand without being adjusted to group totals, which are independently rounded.
Source: Campbell, Paul R., *Population Projections for States by Age, Sex, Race, and Hispanic Origin: 1995 to 2025*, Washington, D.C.: U.S. Bureau of the Census, October 1996, PPL 47.

**Projections of the Population of Kansas by Gender, Race, and Hispanic Origin
2000-2025, Selected Years**

	July 1, 2000	July 1, 2005	July 1, 2010	July 1, 2015	July 1, 2020	July 1, 2025
	(In Thousands)*					
Total	2,669	2,763	2,847	2,938	3,027	3,110
Male	1,314	1,363	1,407	1,454	1,500	1,542
Female	1,355	1,400	1,440	1,484	1,527	1,568
White	2,419	2,487	2,550	2,617	2,682	2,741
Male	1,191	1,228	1,261	1,297	1,331	1,362
Female	1,228	1,259	1,289	1,320	1,351	1,379
Black	173	188	203	219	234	249
Male	86	93	100	108	115	122
Female	87	95	103	111	119	127
American Indian, Eskimo, and Aleut	27	29	30	32	34	36
Male	13	14	15	16	17	18
Female	14	15	15	16	17	18
Asian and Pacific Islander	50	59	64	70	77	84
Male	24	28	31	33	37	40
Female	26	31	33	37	40	44
Hispanic Origin	138	166	191	220	250	281
Male	71	85	97	111	126	141
Female	67	81	94	109	124	140

*The population projections have been rounded to the nearest thousand without being adjusted to group totals, which are independently rounded.
Source: Campbell, Paul R., *Population Projections for States by Age, Sex, Race, and Hispanic Origin: 1995 to 2025*, Washington, D.C.: U.S. Bureau of the Census, October 1996, PPL 47.

**Land Area, Race and Hispanic Origin
by Congressional Districts
1990**

	The State	District 1	District 2	District 3	District 4
Land Area					
Square Kilometers	211,921.6	145,673.8	36,195.0	4,016.9	26,035.8
Square Miles	81,823.0	56,244.7	13,974.9	1,550.9	10,052.4
Race and Hispanic Origin					
All Persons	2,477,574	619,370	619,391	619,439	619,374
White	2,231,986	583,625	558,318	540,210	549,833
Black	143,076	8,155	38,940	55,263	40,718
American Indian, Eskimo, or Aleut	21,965	2,749	7,196	4,603	7,417
Asian or Pacific Islander	31,750	4,838	6,880	10,335	9,697
Other race	48,797	20,003	8,057	9,028	11,709
Hispanic origin (of any race)	93,670	31,962	18,390	20,395	22,923

Source: U.S. Bureau of the Census, *1990 Census of Population and Housing, Population and Housing Characteristics for Congressional Districts of the 103rd Congress: Kansas. (1990 CPH-4-18.)*

**Age, by Congressional District
1990**

	The State	District 1	District 2	District 3	District 4
Age, All Persons	2,477,574	619,370	619,391	619,439	619,374
Under 5 years	188,390	45,227	45,284	48,095	49,784
5 to 9 years	195,981	50,297	47,771	47,892	50,021
10 to 14 years	179,473	46,452	43,995	43,468	45,558
15 to 19 years	172,176	42,180	45,087	43,831	41,078
20 to 24 years	180,087	36,767	52,398	50,436	40,486
25 to 34 years	413,173	92,822	100,507	113,631	106,213
35 to 44 years	361,326	83,208	87,705	99,911	90,502
45 to 54 years	235,388	58,222	57,239	61,093	58,834
55 to 64 years	209,009	57,485	51,025	47,063	53,436
65 to 74 years	184,664	54,181	46,352	37,665	46,466
75 to 84 years	115,666	37,999	30,774	19,688	27,205
85 years and over	42,241	14,530	11,254	6,666	9,791
3 and 4 years	77,145	19,013	18,465	19,427	20,240
16 years and over	1,880,536	468,931	474,230	471,871	465,504
18 years and over	1,815,960	452,729	458,157	455,833	449,241
21 years and over	1,702,243	426,975	425,433	425,269	424,566
60 years and over	447,759	136,077	114,483	87,185	110,014
62 years and over	406,230	124,511	104,237	77,999	99,483
Median Age	32.9	34.6	32.5	31.7	32.9

Source: U.S. Bureau of the Census, *1990 Census of Population and Housing, Population and Housing Characteristics for Congressional Districts of the 103rd Congress: Kansas. (1990 CPH-4-18.)*

Population Change of Kansas Counties, 1990-2000

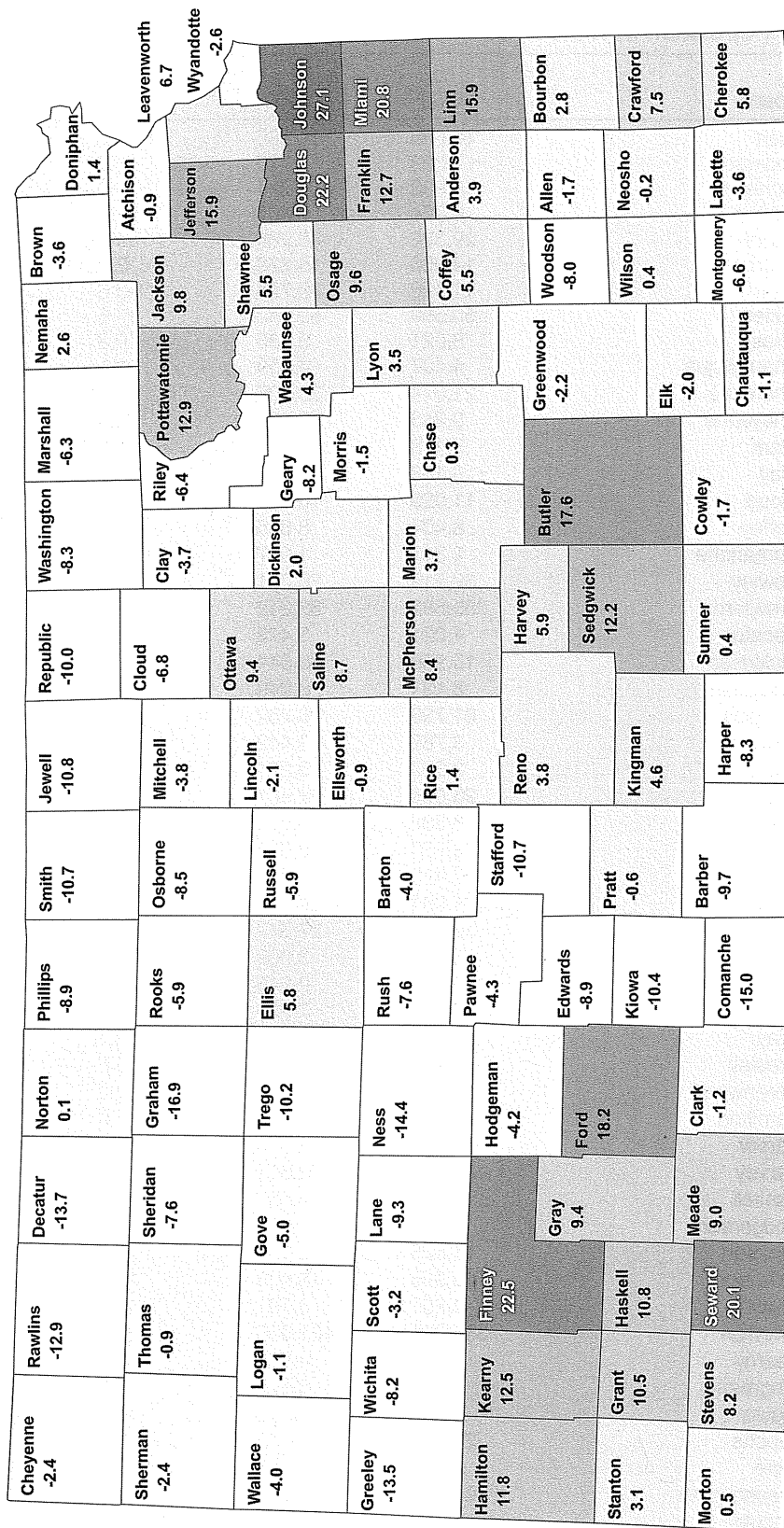

Source: Policy Research Institute; data from U.S. Bureau of the Census, 1990 Census of Population, STF1-A; Census 2000, Public Law 94-171 data.

Population of Kansas Counties, 1990 and 2000, and Percent Change

County	1990	2000	Percent Change	Increase or Decrease
Allen	14,638	14,385	-1.7	-253
Anderson	7,803	8,110	3.9	307
Atchison	16,932	16,774	-0.9	-158
Barber	5,874	5,307	-9.7	-567
Barton	29,382	28,205	-4.0	-1,177
Bourbon	14,966	15,379	2.8	413
Brown	11,128	10,724	-3.6	-404
Butler	50,580	59,482	17.6	8,902
Chase	3,021	3,030	0.3	9
Chautauqua	4,407	4,359	-1.1	-48
Cherokee	21,374	22,605	5.8	1,231
Cheyenne	3,243	3,165	-2.4	-78
Clark	2,418	2,390	-1.2	-28
Clay	9,158	8,822	-3.7	-336
Cloud	11,023	10,268	-6.8	-755
Coffey	8,404	8,865	5.5	461
Comanche	2,313	1,967	-15.0	-346
Cowley	36,915	36,291	-1.7	-624
Crawford	35,582	38,242	7.5	2,660
Decatur	4,021	3,472	-13.7	-549
Dickinson	18,958	19,344	2.0	386
Doniphan	8,134	8,249	1.4	115
Douglas	81,798	99,962	22.2	18,164
Edwards	3,787	3,449	-8.9	-338
Elk	3,327	3,261	-2.0	-66
Ellis	26,004	27,507	5.8	1,503
Ellsworth	6,586	6,525	-0.9	-61
Finney	33,070	40,523	22.5	7,453
Ford	27,463	32,458	18.2	4,995
Franklin	21,994	24,784	12.7	2,790
Geary	30,453	27,947	-8.2	-2,506
Gove	3,231	3,068	-5.0	-163
Graham	3,543	2,946	-16.9	-597
Grant	7,159	7,909	10.5	750
Gray	5,396	5,904	9.4	508
Greeley	1,774	1,534	-13.5	-240
Greenwood	7,847	7,673	-2.2	-174
Hamilton	2,388	2,670	11.8	282
Harper	7,124	6,536	-8.3	-588
Harvey	31,028	32,869	5.9	1,841
Haskell	3,886	4,307	10.8	421
Hodgeman	2,177	2,085	-4.2	-92
Jackson	11,525	12,657	9.8	1,132
Jefferson	15,905	18,426	15.9	2,521
Jewell	4,251	3,791	-10.8	-460
Johnson	355,021	451,086	27.1	96,065
Kearny	4,027	4,531	12.5	504
Kingman	8,292	8,673	4.6	381
Kiowa	3,660	3,278	-10.4	-382
Labette	23,693	22,835	-3.6	-858
Lane	2,375	2,155	-9.3	-220
Leavenworth	64,371	68,691	6.7	4,320
Lincoln	3,653	3,578	-2.1	-75
Linn	8,254	9,570	15.9	1,316

**Population of Kansas Counties, 1990 and 2000, and Percent Change
(Concluded)**

County	1990	2000	Percent Change	Increase or Decrease
Logan	3,081	3,046	-1.1	-35
Lyon	34,732	35,935	3.5	1,203
McPherson	27,268	29,554	8.4	2,286
Marion	12,888	13,361	3.7	473
Marshall	11,705	10,965	-6.3	-740
Meade	4,247	4,631	9.0	384
Miami	23,466	28,351	20.8	4,885
Mitchell	7,203	6,932	-3.8	-271
Montgomery	38,816	36,252	-6.6	-2,564
Morris	6,198	6,104	-1.5	-94
Morton	3,480	3,496	0.5	16
Nemaha	10,446	10,717	2.6	271
Neosho	17,035	16,997	-0.2	-38
Ness	4,033	3,454	-14.4	-579
Norton	5,947	5,953	0.1	6
Osage	15,248	16,712	9.6	1,464
Osborne	4,867	4,452	-8.5	-415
Ottawa	5,634	6,163	9.4	529
Pawnee	7,555	7,233	-4.3	-322
Phillips	6,590	6,001	-8.9	-589
Pottawatomie	16,128	18,209	12.9	2,081
Pratt	9,702	9,647	-0.6	-55
Rawlins	3,404	2,966	-12.9	-438
Reno	62,389	64,790	3.8	2,401
Republic	6,482	5,835	-10.0	-647
Rice	10,610	10,761	1.4	151
Riley	67,139	62,843	-6.4	-4,296
Rooks	6,039	5,685	-5.9	-354
Rush	3,842	3,551	-7.6	-291
Russell	7,835	7,370	-5.9	-465
Saline	49,301	53,597	8.7	4,296
Scott	5,289	5,120	-3.2	-169
Sedgwick	403,662	452,869	12.2	49,207
Seward	18,743	22,510	20.1	3,767
Shawnee	160,976	169,871	5.5	8,895
Sheridan	3,043	2,813	-7.6	-230
Sherman	6,926	6,760	-2.4	-166
Smith	5,078	4,536	-10.7	-542
Stafford	5,365	4,789	-10.7	-576
Stanton	2,333	2,406	3.1	73
Stevens	5,048	5,463	8.2	415
Sumner	25,841	25,946	0.4	105
Thomas	8,258	8,180	-0.9	-78
Trego	3,694	3,319	-10.2	-375
Wabaunsee	6,603	6,885	4.3	282
Wallace	1,821	1,749	-4.0	-72
Washington	7,073	6,483	-8.3	-590
Wichita	2,758	2,531	-8.2	-227
Wilson	10,289	10,332	0.4	43
Woodson	4,116	3,788	-8.0	-328
Wyandotte	162,026	157,882	-2.6	-4,144
Kansas	2,477,588	2,688,418	8.5	210,830

Source: U.S. Bureau of the Census, 1990 CPH-L-79, 2000 DP-1.

**Population Estimates for Counties and Components of Change
1990-1999**

County	April 1, 1990 Population (Corrected)	July 1, 1999 Population Estimate	Resident Births 1990-99	Resident Deaths 1990-99	Foreign Migrants 1990-99	Federal Citizen Movement 1990-99	Domestic Migrants 1990-99	Residual Change 1990-99
Allen	14,638	14,435	1,648	1,708	21	5	(122)	(47)
Anderson	7,803	8,119	841	1,001	5	0	504	(33)
Atchison	16,932	16,856	1,972	1,750	70	3	(310)	(61)
Barber	5,874	5,240	543	790	4	0	(377)	(14)
Barton	29,382	28,658	3,598	2,872	157	3	(2,935)	1,325
Bourbon	14,966	14,980	1,856	1,966	22	6	138	(42)
Brown	11,128	10,930	1,338	1,444	5	12	(71)	(38)
Butler	50,580	62,769	6,814	4,282	190	33	9,077	357
Chase	3,021	2,855	386	368	1	0	(172)	(13)
Chautauqua	4,407	4,273	309	614	7	0	185	(21)
Cherokee	21,374	22,401	2,759	2,668	21	0	988	(73)
Cheyenne	3,243	3,225	269	411	12	0	122	(10)
Clark	2,418	2,342	237	362	0	0	64	(15)
Clay	9,158	8,971	888	1,192	5	33	120	(41)
Cloud	11,023	10,007	972	1,650	10	0	(305)	(43)
Coffey	8,404	8,741	959	970	7	2	372	(33)
Cornmanche	2,313	1,954	205	399	9	0	(170)	(4)
Cowley	36,915	36,948	4,519	3,843	90	18	(1,122)	371
Crawford	35,582	36,347	4,428	4,372	28	18	267	396
Decatur	4,021	3,370	348	591	6	0	(400)	(14)
Dickinson	18,958	19,645	2,177	2,196	3	78	701	(76)
Doniphan	8,134	7,954	904	815	11	10	(245)	(45)
Douglas	81,798	98,343	9,909	4,324	1,144	45	6,486	3,285
Edwards	3,787	3,275	349	527	45	0	(371)	(8)
Elk	3,327	3,384	263	523	2	0	326	(11)
Ellis	26,004	26,338	2,965	2,026	95	17	(655)	(62)
Ellsworth	6,586	6,220	513	879	5	1	16	(22)
Finney	33,070	37,409	7,853	1,801	2,884	8	(4,550)	(55)
Ford	27,463	29,587	5,488	2,273	1,913	9	(2,969)	(44)
Franklin	21,994	25,136	3,074	2,302	7	8	1,931	424
Geary	30,453	24,911	7,009	1,801	359	1,648	(12,883)	126
Gove	3,231	3,028	346	340	2	0	(202)	(9)
Graham	3,543	3,118	261	401	2	0	(270)	(17)
Grant	7,159	7,885	1,326	461	279	0	(405)	(13)
Gray	5,396	5,579	774	438	125	0	(260)	(18)

**Population Estimates for Counties and Components of Change
1990-1999 (Continued)**

County	April 1, 1990 Population (Corrected)	July 1, 1999 Population Estimate	Resident Births 1990-99	Resident Deaths 1990-99	Foreign Migrants 1990-99	Federal Citizen Movement 1990-99	Domestic Migrants 1990-99	Residual Change 1990-99
Greeley	1,774	1,648	183	175	42	0	(172)	(4)
Greenwood	7,847	7,961	738	1,101	5	0	496	(24)
Hamilton	2,388	2,374	268	268	89	0	(95)	(8)
Harper	7,124	6,305	657	1,006	17	0	(449)	(38)
Harvey	31,028	34,261	3,704	2,961	207	3	719	1,561
Haskell	3,886	4,042	700	214	120	0	(439)	(11)
Hodgeman	2,177	2,235	207	227	7	0	80	(9)
Jackson	11,525	12,177	1,509	1,159	6	12	320	(36)
Jefferson	15,905	18,146	1,832	1,501	48	1	1,899	(38)
Jewell	4,251	3,787	327	537	-1	0	(238)	(15)
Johnson	355,021	440,198	55,077	20,414	5,098	149	44,750	517
Kearny	4,027	4,137	649	296	151	0	(390)	(4)
Kingman	8,292	8,651	899	957	14	0	440	(37)
Kiowa	3,660	3,351	385	350	31	0	(365)	(10)
Labette	23,693	22,941	2,740	2,784	34	3	(1,044)	299
Lane	2,375	2,174	222	213	0	0	(209)	(1)
Leavenworth	64,371	71,766	8,065	4,494	102	1,577	2,336	(191)
Lincoln	3,653	3,338	284	537	10	0	(53)	(19)
Linn	8,254	9,296	868	1,166	12	1	1,345	(18)
Logan	3,081	2,938	322	372	3	0	(83)	(13)
Lyon	34,732	33,794	4,777	2,730	685	10	(3,608)	(72)
McPherson	27,268	28,815	3,129	2,784	83	0	1,234	(115)
Marion	12,888	13,544	1,334	1,734	10	1	621	424
Marshall	11,705	10,908	1,024	1,530	2	3	(246)	(50)
Meade	4,247	4,407	613	486	65	0	(18)	(14)
Miami	23,466	27,083	3,007	2,218	10	3	2,878	(63)
Mitchell	7,203	6,957	697	967	13	0	47	(36)
Montgomery	38,816	36,773	4,189	4,470	137	0	(1,776)	(123)
Morris	6,198	6,173	706	718	7	14	(10)	(24)
Morton	3,480	3,489	490	293	74	0	(327)	65
Nemaha	10,446	10,182	1,260	1,404	16	0	(99)	(37)
Neosho	17,035	16,641	1,928	1,976	15	1	(300)	(62)
Ness	4,033	3,564	351	506	-4	0	(302)	(8)
Norton	5,947	5,635	517	706	28	0	(126)	(25)
Osage	15,248	17,199	1,838	1,717	18	5	1,892	(85)

**Population Estimates for Counties and Components of Change
1990-1999 (Concluded)**

County	April 1, 1990 Population (Corrected)	July 1, 1999 Population Estimate	Resident Births 1990-99	Resident Deaths 1990-99	Foreign Migrants 1990-99	Federal Citizen Movement 1990-99	Domestic Migrants 1990-99	Residual Change 1990-99
Osborne	4,867	4,589	424	710	6	0	(135)	137
Ottawa	5,634	5,889	575	753	2	0	449	(18)
Pawnee	7,555	7,207	698	785	18	3	(250)	(32)
Phillips	6,590	5,958	617	896	0	0	(323)	(30)
Pottawatomie	16,128	18,942	2,384	1,460	76	33	1,836	(55)
Pratt	9,702	9,517	1,068	1,060	27	0	(187)	(33)
Rawlins	3,404	3,016	284	373	17	0	(310)	(6)
Reno	62,389	63,702	7,436	5,998	176	22	(102)	(221)
Republic	6,482	5,975	495	990	2	0	14	(28)
Rice	10,610	10,233	1,159	1,228	9	0	(286)	(31)
Riley	67,139	63,708	9,760	2,522	534	3,164	(15,374)	1,007
Rooks	6,039	5,626	608	773	2	3	(234)	(19)
Rush	3,842	3,365	317	519	4	0	(254)	(25)
Russell	7,835	7,459	678	1,018	6	0	(17)	(25)
Saline	49,301	51,379	6,854	4,359	261	33	(577)	(134)
Scott	5,289	4,941	637	520	54	0	(475)	(44)
Sedgwick	403,662	451,684	67,737	30,614	6,906	1,062	(8,455)	11,386
Seward	18,743	20,115	4,063	1,199	1,973	6	(3,474)	3
Shawnee	160,976	170,773	21,932	14,493	878	135	(3,673)	5,018
Sheridan	3,043	2,674	248	301	4	0	(308)	(12)
Sherman	6,926	6,523	815	682	37	0	(563)	(10)
Smith	5,078	4,575	407	788	-1	0	(102)	(19)
Stafford	5,365	4,996	497	765	23	0	(111)	(13)
Stanton	2,333	2,225	386	163	108	0	(436)	(3)
Stevens	5,048	5,400	779	393	205	0	(222)	(17)
Sumner	25,841	27,173	3,148	2,737	24	16	964	(83)
Thomas	8,258	7,965	1,089	741	26	0	(651)	(16)
Trego	3,694	3,261	286	502	-3	1	(200)	(15)
Wabaunsee	6,603	6,578	710	582	12	13	(161)	(17)
Wallace	1,821	1,801	231	169	11	0	(87)	(6)
Washington	7,073	6,473	681	1,018	0	0	(231)	(32)
Wichita	2,758	2,578	359	209	40	0	(364)	(6)
Wilson	10,289	10,339	1,080	1,386	24	3	375	(46)
Woodson	4,116	3,911	328	574	1	4	53	(17)
Wyandotte	162,026	151,379	25,860	15,075	2,071	71	(23,564)	(10)
Kansas	2,477,588	2,654,052	348,226	215,686	28,233	8,309	-16,224	23,606

Source: U.S. Bureau of the Census, Web site: www.census.gov/population/www/estimates/county/co-99-8/99c8_20.txt. Release date: March 9, 2000.

Population Change in Kansas and Net Migration, 1980-1990

County	April 1, 1980r (Census) Population	April 1, 1990r (Census) Population	Change 1980-1990r		1980-90		1980-90		Net Migration, 1980-1990r	
			Number	Percent	Births	Deaths	Number	Percent		
Allen	15,654	14,638	(1,016)	-6.5	2,297	1,954	(1,359)	-8.7		
Anderson	8,749	7,803	(946)	-10.8	1,187	1,206	(927)	-10.6		
Atchison	18,397	16,932	(1,465)	-8.0	2,600	2,037	(2,028)	-11.0		
Barber	6,548	5,874	(674)	-10.3	1,066	871	(869)	-13.3		
Barton	31,343	29,382	(1,961)	-6.3	5,585	3,177	(4,369)	-13.9		
Bourbon	15,969	14,966	(1,003)	-6.3	2,401	2,144	(1,260)	-7.9		
Brown	11,955	11,128	(827)	-6.9	1,760	1,693	(894)	-7.5		
Butler	44,782	50,580	5,798	12.9	7,118	3,976	2,656	5.9		
Chase	3,309	3,021	(288)	-8.7	422	450	(260)	-7.9		
Chautauqua	5,016	4,407	(609)	-12.1	609	771	(447)	-8.9		
Cherokee	22,304	21,374	(930)	-4.2	2,920	2,867	(983)	-4.4		
Cheyenne	3,678	3,243	(435)	-11.8	465	462	(438)	-11.9		
Clark	2,599	2,418	(181)	-7.0	323	361	(143)	-5.5		
Clay	9,802	9,158	(644)	-6.6	1,241	1,291	(594)	-6.1		
Cloud	12,494	11,023	(1,471)	-11.8	1,586	1,732	(1,325)	-10.6		
Coffey	9,370	8,404	(966)	-10.3	1,296	1,105	(1,157)	-12.3		
Comanche	2,554	2,313	(241)	-9.4	335	352	(224)	-8.8		
Cowley	36,824	36,915	91	0.2	5,509	4,241	(1,177)	-3.2		
Crawford	37,916	35,582	(2,334)	-6.2	4,986	4,866	(2,454)	-6.5		
Decatur	4,509	4,021	(488)	-10.8	618	600	(506)	-11.2		
Dickinson	20,175	18,958	(1,217)	-6.0	2,563	2,459	(1,321)	-6.5		
Doniphan	9,268	8,134	(1,134)	-12.2	1,255	1,035	(1,354)	-14.6		
Douglas	67,640	81,798	14,158	20.9	10,049	3,908	8,017	11.9		
Edwards	4,271	3,787	(484)	-11.3	550	546	(488)	-11.4		
Elk	3,918	3,327	(591)	-15.1	409	608	(392)	-10.0		
Ellis	26,098	26,004	(94)	-0.4	4,395	1,871	(2,618)	-10.0		
Ellsworth	6,640	6,586	(54)	-0.8	840	924	30	0.5		
Finney	23,825	33,070	9,245	38.8	7,278	1,608	3,575	15.0		
Ford	24,315	27,463	3,148	12.9	5,346	2,198	0	0.0		
Franklin	22,062	21,994	(68)	-0.3	3,339	2,355	(1,052)	-4.8		
Geary	29,852	30,453	601	2.0	12,218	2,015	(9,602)	-32.2		
Gove	3,726	3,231	(495)	-13.3	539	358	(676)	-18.1		
Graham	3,995	3,543	(452)	-11.3	571	432	(591)	-14.8		
Grant	6,977	7,159	182	2.6	1,459	449	(828)	-11.9		
Gray	5,138	5,396	258	5.0	1,006	425	(323)	-6.3		

Population Change in Kansas and Net Migration, 1980-1990 (Continued)

County	April 1, 1980		April 1, 1990r		Change 1980-1990r		1980-90		1980-90		Net Migration, 1980-1990r	
	(Census) Population		(Census) Population		Number	Percent	Births	Deaths	Number	Percent	Number	Percent
Greeley	1,845	1,774	(71)	-3.8	326	179	(218)	-11.8				
Greenwood	8,764	7,847	(917)	-10.5	1,030	1,305	(642)	-7.3				
Hamilton	2,514	2,388	(126)	-5.0	378	314	(190)	-7.6				
Harper	7,778	7,124	(654)	-8.4	990	1,115	(529)	-6.8				
Harvey	30,531	31,028	497	1.6	4,528	2,989	(1,042)	-3.4				
Haskell	3,814	3,886	72	1.9	771	258	(441)	-11.6				
Hodgeman	2,269	2,177	(92)	-4.1	377	278	(191)	-8.4				
Jackson	11,644	11,525	(119)	-1.0	1,715	1,245	(589)	-5.1				
Jefferson	15,207	15,905	698	4.6	2,183	1,551	66	0.4				
Jewell	5,241	4,251	(990)	-18.9	626	743	(873)	-16.7				
Johnson	270,269	355,021	84,752	31.4	46,674	16,672	54,750	20.3				
Kearny	3,435	4,027	592	17.2	795	264	61	1.8				
Kingman	8,960	8,292	(668)	-7.5	1,309	1,028	(949)	-10.6				
Kiowa	4,046	3,660	(386)	-9.5	599	445	(540)	-13.3				
Labette	25,682	23,693	(1,989)	-7.7	3,737	3,010	(2,716)	-10.6				
Lane	2,472	2,375	(97)	-3.9	369	293	(173)	-7.0				
Leavenworth	54,809	64,371	9,562	17.4	8,132	4,329	5,759	10.5				
Lincoln	4,145	3,653	(492)	-11.9	424	632	(284)	-6.9				
Linn	8,234	8,254	20	0.2	1,064	1,182	138	1.7				
Logan	3,478	3,081	(397)	-11.4	505	413	(489)	-14.1				
Lyon	35,108	34,732	(376)	-1.1	6,172	2,841	(3,707)	-10.6				
McPherson	26,855	27,268	413	1.5	4,068	2,680	(975)	-3.6				
Marion	13,522	12,888	(634)	-4.7	1,608	1,749	(493)	-3.6				
Marshall	12,787	11,705	(1,082)	-8.5	1,859	1,750	(1,191)	-9.3				
Meade	4,788	4,247	(541)	-11.3	744	550	(735)	-15.4				
Miami	21,618	23,466	1,848	8.5	3,282	2,279	845	3.9				
Mitchell	8,117	7,203	(914)	-11.3	1,043	1,024	(933)	-11.5				
Montgomery	42,281	38,816	(3,465)	-8.2	6,263	5,044	(4,684)	-11.1				
Morris	6,419	6,198	(221)	-3.4	846	882	(185)	-2.9				
Morton	3,454	3,480	26	0.8	604	299	(279)	-8.1				
Nemaha	11,211	10,446	(765)	-6.8	1,780	1,359	(1,186)	-10.6				
Neosho	18,967	17,035	(1,932)	-10.2	2,728	2,279	(2,381)	-12.6				
Ness	4,498	4,033	(465)	-10.3	688	542	(611)	-13.6				
Norton	6,689	5,947	(742)	-11.1	792	894	(640)	-9.6				
Osage	15,319	15,248	(71)	-0.5	2,108	1,693	(486)	-3.2				

Population Change in Kansas and Net Migration, 1980-1990 (Concluded)

County	April 1, 1980r		April 1, 1990r		Change 1980-1990r		1980-90		1980-90		Net Migration, 1980-1990r	
	(Census) Population	(Census) Population	(Census) Population	(Census) Population	Number	Percent	Births	Deaths	Number	Percent		
Osborne	5,959	4,867	5,971	4,867	(1,092)	-18.3	702	900	(894)	-15.0		
Ottawa	5,971	5,634	8,065	5,634	(337)	-5.6	750	809	(278)	-4.7		
Pawnee	8,065	7,555	7,406	7,555	(510)	-6.3	1,096	925	(681)	-8.4		
Phillips	7,406	6,590	14,782	6,590	(816)	-11.0	947	999	(764)	-10.3		
Pottawatomie	14,782	16,128	10,275	16,128	1,346	9.1	2,647	1,453	152	1.0		
Pratt	10,275	9,702	4,105	9,702	(573)	-5.6	1,556	1,131	(998)	-9.7		
Rawlins	4,105	3,404	64,983	3,404	(701)	-17.1	573	482	(792)	-19.3		
Reno	64,983	62,389	7,569	62,389	(2,594)	-4.0	9,452	6,242	(5,804)	-8.9		
Republic	7,569	6,482	11,900	6,482	(1,087)	-14.4	837	1,170	(754)	-10.0		
Rice	11,900	10,610	63,505	10,610	(1,290)	-10.8	1,650	1,443	(1,497)	-12.6		
Riley	63,505	67,139	7,006	67,139	3,634	5.7	9,839	2,533	(3,672)	-5.8		
Rooks	7,006	6,039	4,516	6,039	(957)	-13.8	1,073	886	(1,154)	-16.5		
Rush	4,516	3,842	48,905	3,842	(674)	-14.9	500	635	(539)	-11.9		
Russell	8,868	7,835	5,782	7,835	(1,033)	-11.6	1,187	1,146	(1,074)	-12.1		
Saline	48,905	49,301	367,088	49,301	396	0.8	7,713	4,370	(2,947)	-6.0		
Scott	5,782	5,289	17,071	5,289	(493)	-8.5	905	514	(884)	-15.3		
Sedgwick	367,088	403,662	154,916	403,662	36,574	10.0	72,951	29,149	(7,228)	-2.0		
Seward	17,071	18,743	48,905	18,743	1,672	9.8	4,018	1,281	(1,065)	-6.2		
Shawnee	154,916	160,976	3,544	160,976	6,060	3.9	24,317	13,846	(4,411)	-2.8		
Sheridan	3,544	3,043	7,759	3,043	(501)	-14.1	509	363	(647)	-18.3		
Sherman	7,759	6,926	5,947	6,926	(833)	-10.7	1,199	788	(1,244)	-16.0		
Smith	5,947	5,078	5,694	5,078	(869)	-14.6	628	864	(633)	-10.6		
Stafford	5,694	5,365	2,339	5,365	(329)	-5.8	803	805	(327)	-5.7		
Stanton	2,339	2,333	4,736	2,333	(6)	-0.3	443	181	(268)	-11.5		
Stevens	4,736	5,048	24,928	5,048	312	6.6	823	407	(104)	-2.2		
Sumner	24,928	25,841	8,451	25,841	913	3.7	3,891	2,948	(30)	-0.1		
Thomas	8,451	8,258	4,165	8,258	(193)	-2.3	1,407	719	(881)	-10.4		
Trego	4,165	3,694	6,867	3,694	(471)	-11.3	558	468	(561)	-13.5		
Wabaunsee	6,867	6,603	2,045	6,603	(264)	-3.8	888	822	(330)	-4.8		
Wallace	2,045	1,821	8,543	1,821	(224)	-11.0	352	196	(380)	-18.6		
Washington	8,543	7,073	3,041	7,073	(1,470)	-17.2	919	1,126	(1,263)	-14.8		
Wichita	3,041	2,758	12,128	2,758	(283)	-9.3	493	219	(557)	-18.3		
Wilson	12,128	10,289	4,600	10,289	(1,839)	-15.2	1,506	1,594	(1,751)	-14.4		
Woodson	4,600	4,116	172,335	4,116	(484)	-10.5	566	654	(396)	-8.6		
Wyandotte	172,335	162,026	2,364,236	162,026	(10,309)	-6.0	32,259	16,941	(25,627)	-14.9		
Kansas	2,364,236	2,477,588		2,477,588	113,352	4.8	397,215	220,466	(63,397)	-2.7		

r - revised. Note: Births and deaths are from April 1, 1980 to April 1, 1990

Source: Kansas Division of the Budget, The Governor's Economic and Demographic Report, 1991-1992, January 1992;

U.S. Bureau of the Census, PPL-15, January 12, 1995.

**Population Projections of Kansas Counties, 2000-2030, Selected Years
and Percent Change, 2000-2030**

County	2000	2005	2010	2015	2020	2025	2030	% Change
Allen	13,214	12,771	12,279	11,989	11,615	11,271	10,922	-17.3
Anderson	7,308	7,111	6,893	6,756	6,605	6,473	6,370	-12.8
Atchison	15,617	15,154	14,574	14,159	13,802	13,494	13,196	-15.5
Barber	5,393	5,220	5,065	4,952	4,876	4,816	4,783	-11.3
Barton	27,857	27,161	26,281	25,772	25,414	25,093	24,751	-11.1
Bourbon	14,242	13,872	13,415	13,153	12,905	12,760	12,641	-11.2
Brown	10,624	10,385	10,134	10,048	10,015	10,076	10,195	-4.0
Butler	55,968	58,091	60,224	62,429	64,342	65,861	66,991	19.7
Chase	2,657	2,478	2,328	2,199	2,063	1,935	1,807	-32.0
Chautauqua	3,783	3,567	3,348	3,208	3,047	2,902	2,771	-26.8
Cherokee	20,942	20,571	20,171	19,861	19,638	19,459	19,274	-8.0
Cheyenne	2,813	2,642	2,483	2,363	2,250	2,154	2,072	-26.3
Clark	2,187	2,074	1,989	1,919	1,852	1,788	1,729	-21.0
Clay	8,231	7,830	7,389	7,077	6,707	6,381	6,058	-26.4
Cloud	10,025	9,604	9,120	8,763	8,398	8,062	7,750	-22.7
Coffey	7,698	7,461	7,272	7,146	7,068	7,023	7,013	-8.9
Comanche	2,041	1,958	1,883	1,848	1,813	1,790	1,779	-12.8
Cowley	37,644	37,880	37,774	37,886	37,748	37,480	37,019	-1.7
Crawford	34,037	33,930	33,879	33,779	33,709	33,762	33,882	-0.5
Decatur	3,441	3,234	3,059	2,942	2,809	2,694	2,601	-24.4
Dickinson	17,743	17,208	16,542	16,112	15,656	15,296	14,969	-15.6
Doniphan	7,406	7,161	6,847	6,628	6,414	6,201	5,979	-19.3
Douglas	95,849	100,419	102,015	102,503	103,243	103,976	104,199	8.7
Edwards	3,306	3,138	2,982	2,862	2,739	2,637	2,554	-22.8
Elk	2,990	2,847	2,692	2,575	2,462	2,375	2,313	-22.7
Ellis	25,360	25,667	25,804	26,013	26,259	26,563	26,844	5.8
Ellsworth	6,636	6,738	6,818	6,875	6,902	6,924	6,944	4.6
Finney	48,048	55,754	63,653	71,732	79,824	87,241	93,517	94.6
Ford	31,776	33,875	35,895	38,137	40,614	43,091	45,497	43.2
Franklin	22,393	22,293	22,196	22,299	22,536	22,818	23,084	3.1
Geary	33,258	34,559	35,764	37,133	38,376	39,462	40,322	21.2
Gove	2,858	2,723	2,618	2,544	2,497	2,476	2,483	-13.1
Graham	3,190	3,082	2,947	2,844	2,759	2,683	2,622	-17.8
Grant	7,115	7,151	7,201	7,298	7,417	7,561	7,740	8.8
Gray	5,533	5,639	5,766	5,875	5,961	6,046	6,139	11.0

**Population Projections of Kansas Counties, 2000-2030, Selected Years
and Percent Change, 2000-2030 (Continued)**

County	2000	2005	2010	2015	2020	2025	2030	% Change
Greeley	1,714	1,678	1,650	1,645	1,643	1,650	1,664	-2.9
Greenwood	7,155	6,835	6,489	6,234	5,999	5,821	5,669	-20.8
Hamilton	2,203	2,127	2,048	1,994	1,922	1,863	1,817	-17.5
Harper	6,570	6,316	6,046	5,884	5,721	5,605	5,521	-16.0
Harvey	31,760	32,043	31,975	32,031	31,928	31,743	31,354	-1.3
Haskell	3,815	3,839	3,846	3,897	3,953	4,027	4,123	8.1
Hodgeman	2,138	2,140	2,150	2,194	2,276	2,383	2,519	17.8
Jackson	11,472	11,435	11,438	11,511	11,641	11,817	12,025	4.8
Jefferson	16,746	17,220	17,622	17,897	18,012	18,029	17,996	7.5
Jewell	3,560	3,335	3,088	2,892	2,696	2,545	2,430	-31.8
Johnson	465,124	512,428	554,665	592,265	624,137	646,334	655,447	40.9
Kearny	4,590	4,918	5,247	5,597	5,947	6,308	6,678	45.5
Kingman	7,847	7,671	7,465	7,355	7,217	7,083	6,980	-11.1
Kiowa	3,365	3,258	3,144	3,056	3,017	2,985	2,969	-11.8
Labelle	23,059	22,893	22,637	22,591	22,572	22,642	22,785	-1.2
Lane	2,181	2,077	1,984	1,921	1,847	1,786	1,731	-20.6
Leavenworth	73,616	77,244	79,944	82,933	85,121	86,628	87,236	18.5
Lincoln	3,259	3,119	2,951	2,827	2,710	2,626	2,563	-21.4
Linn	8,498	8,663	8,779	8,877	8,969	9,080	9,205	8.3
Logan	2,803	2,720	2,614	2,550	2,500	2,461	2,442	-12.9
Lyon	35,196	36,147	36,537	36,963	37,347	37,805	38,255	8.7
McPherson	27,946	28,208	28,087	28,172	28,091	28,006	27,723	-0.8
Marion	12,318	12,109	11,811	11,591	11,299	11,001	10,660	-13.5
Marshall	10,382	9,921	9,483	9,228	8,944	8,694	8,460	-18.5
Meade	3,918	3,814	3,718	3,666	3,650	3,690	3,780	-3.5
Miami	25,963	26,876	27,839	28,826	29,739	30,459	30,998	19.4
Mitchell	6,457	6,242	6,083	5,973	5,892	5,859	5,869	-9.1
Montgomery	35,955	34,846	33,706	32,980	32,445	32,074	31,828	-11.5
Morris	6,089	6,028	5,982	5,931	5,894	5,864	5,830	-4.3
Morton	3,187	3,111	3,018	2,979	2,892	2,801	2,708	-15.0
Nemaha	9,955	9,765	9,570	9,551	9,524	9,508	9,527	-4.3
Neosho	15,842	15,444	15,014	14,790	14,652	14,603	14,646	-7.5
Ness	3,513	3,356	3,177	3,055	2,919	2,794	2,677	-23.8
Norton	5,279	5,063	4,805	4,650	4,464	4,299	4,132	-21.7
Osage	15,207	15,177	15,086	15,088	14,946	14,743	14,476	-4.8

**Population Projections of Kansas Counties, 2000-2030, Selected Years
and Percent Change, 2000-2030 (Concluded)**

County	2000	2005	2010	2015	2020	2025	2030	% Change
Osborne	4,166	3,902	3,671	3,505	3,358	3,251	3,188	-23.5
Ottawa	5,292	5,123	5,002	4,897	4,801	4,716	4,654	-12.1
Pawnee	6,701	6,455	6,182	5,994	5,756	5,523	5,293	-21.0
Phillips	6,179	6,020	5,852	5,743	5,628	5,531	5,476	-11.4
Pottawatomie	17,722	18,524	19,333	20,155	20,942	21,649	22,279	25.7
Pratt	8,873	8,613	8,316	8,132	7,927	7,750	7,578	-14.6
Rawlins	3,010	2,883	2,788	2,732	2,711	2,722	2,772	-7.9
Reno	58,898	57,767	56,067	55,283	54,225	53,281	52,222	-11.3
Republic	5,897	5,666	5,434	5,279	5,122	4,995	4,929	-16.4
Rice	9,720	9,384	9,008	8,775	8,579	8,431	8,312	-14.5
Riley	70,970	73,083	75,066	76,062	77,457	79,358	81,265	14.5
Rooks	5,294	5,077	4,867	4,704	4,559	4,475	4,458	-15.8
Rush	3,377	3,202	3,059	2,956	2,871	2,818	2,799	-17.1
Russell	6,877	6,488	6,161	5,889	5,641	5,431	5,260	-23.5
Saline	48,314	47,353	45,836	44,958	43,870	42,912	41,773	-13.5
Scott	4,874	4,750	4,631	4,566	4,542	4,562	4,633	-4.9
Sedgwick	442,377	453,828	459,161	469,544	478,337	485,538	488,891	10.5
Seward	21,035	21,967	22,990	24,237	25,632	27,093	28,604	36.0
Shawnee	169,632	171,672	171,010	171,506	170,952	169,640	166,809	-1.7
Sheridan	2,736	2,656	2,601	2,553	2,587	2,621	2,698	-1.4
Sherman	6,293	6,068	5,827	5,668	5,537	5,458	5,430	-13.7
Smith	4,577	4,353	4,153	3,983	3,829	3,699	3,611	-21.1
Stafford	5,032	4,850	4,713	4,632	4,561	4,507	4,473	-11.1
Stanton	2,410	2,457	2,496	2,561	2,659	2,784	2,936	21.8
Stevens	5,334	5,455	5,593	5,782	5,934	6,068	6,207	16.4
Sumner	26,592	27,219	27,912	28,610	29,310	30,116	31,048	16.8
Thomas	8,138	8,103	8,032	8,045	8,045	8,060	8,079	-0.7
Trego	3,213	3,020	2,824	2,681	2,547	2,411	2,272	-29.3
Wabaunsee	6,391	6,241	6,145	6,086	6,040	5,998	5,960	-6.7
Wallace	1,732	1,701	1,700	1,722	1,781	1,862	1,969	13.7
Washington	6,202	5,937	5,615	5,377	5,181	5,022	4,894	-21.1
Wichita	2,565	2,540	2,538	2,562	2,605	2,674	2,786	8.6
Wilson	9,307	8,993	8,571	8,288	8,053	7,851	7,674	-17.5
Woodson	3,634	3,484	3,342	3,264	3,197	3,146	3,114	-14.3
Wyandotte	160,461	159,566	157,358	157,097	157,917	158,983	160,026	-0.3
Kansas	2,562,890	2,604,664	2,645,887	2,688,165	2,723,689	2,754,617	2,780,613	8.5

Source: Floerchinger, Teresa D., Kansas Population Projections, 1995-2030, Kansas Division of the Budget, September, 1992.

Projected Percent Population Change, 2000-2030

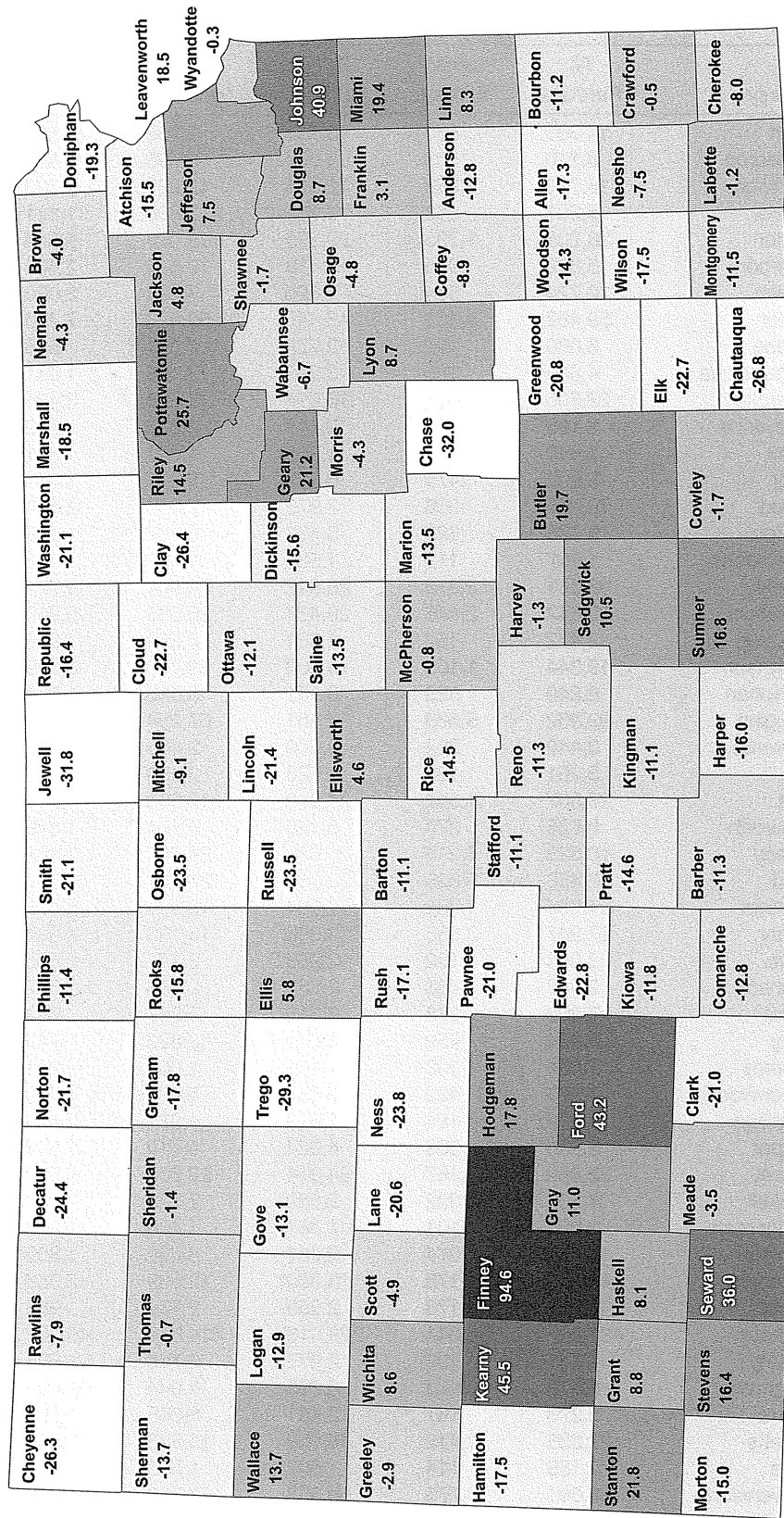

State: 8.5

Source: Policy Research Institute, based on "Kansas Population Projections, 1995-2030." Kansas Division of the Budget, September 1992.

Age by County, in Kansas, 2000

County	All Persons	Under 5 Years	18 years and over	21 years and over	65 years and over	85 years and over
Allen	14,385	850	10,755	9,938	2,593	413
Anderson	8,110	503	5,987	5,698	1,626	274
Atchison	16,774	1,068	12,301	11,289	2,723	416
Barber	5,307	268	3,981	3,808	1,141	137
Barton	28,205	1,793	20,875	19,476	5,043	764
Bourbon	15,379	945	11,418	10,617	2,804	462
Brown	10,724	684	7,896	7,498	2,089	380
Butler	59,482	4,131	42,445	39,923	7,483	1,070
Chase	3,030	182	2,299	2,201	568	89
Chautauqua	4,359	195	3,340	3,178	1,061	182
Cherokee	22,605	1,561	16,614	15,708	3,425	502
Cheyenne	3,165	149	2,413	2,333	842	117
Clark	2,390	146	1,755	1,687	521	104
Clay	8,822	475	6,622	6,335	1,831	303
Cloud	10,268	506	7,972	7,298	2,384	541
Coffey	8,865	525	6,487	6,207	1,439	284
Comanche	1,967	111	1,532	1,487	508	94
Cowley	36,291	2,312	26,847	24,901	5,770	903
Crawford	38,242	2,446	29,467	26,583	5,910	1,078
Decatur	3,472	157	2,651	2,569	909	151
Dickinson	19,344	1,103	14,368	13,776	3,599	591
Doniphan	8,249	525	6,161	5,526	1,334	206
Douglas	99,962	5,568	79,561	67,254	7,937	1,028
Edwards	3,449	202	2,600	2,469	717	108
Elk	3,261	138	2,528	2,439	825	168
Ellis	27,507	1,582	21,343	18,969	3,939	595
Ellsworth	6,525	274	5,129	4,904	1,329	267
Finney	40,523	4,248	26,642	24,507	2,829	342
Ford	32,458	3,035	22,364	20,731	3,566	537
Franklin	24,784	1,688	17,964	16,934	3,476	549
Geary	27,947	2,635	19,666	18,183	2,634	302
Gove	3,068	182	2,265	2,171	696	132
Graham	2,946	133	2,282	2,205	697	125
Grant	7,909	688	5,318	4,987	763	83
Gray	5,904	459	4,041	3,826	749	152
Greeley	1,534	103	1,101	1,055	271	39
Greenwood	7,673	420	5,853	5,601	1,750	291
Hamilton	2,670	184	1,913	1,822	490	83
Harper	6,536	369	4,924	4,719	1,519	289
Harvey	32,869	2,167	24,314	22,808	5,512	972
Haskell	4,307	392	2,889	2,712	457	56
Hodgeman	2,085	101	1,481	1,426	396	74
Jackson	12,657	874	9,081	8,651	1,889	304
Jefferson	18,426	1,178	13,380	12,699	2,358	323
Jewell	3,791	173	2,959	2,870	983	162
Johnson	451,086	33,641	328,918	314,676	45,069	5,895
Kearny	4,531	400	2,977	2,796	504	48
Kingman	8,673	528	6,295	6,044	1,697	292
Kiowa	3,278	181	2,491	2,348	699	100
Labette	22,835	1,412	16,959	15,943	3,960	672
Lane	2,155	114	1,607	1,558	441	84
Leavenworth	68,691	4,775	50,357	47,782	6,766	810
Lincoln	3,578	185	2,738	2,642	842	154
Linn	9,570	603	7,173	6,866	1,750	231

Age by County, in Kansas, 2000 (Concluded)

County	All Persons	Under 5 Years	18 years and over	21 years and over	65 years and over	85 years and over
Logan	3,046	195	2,272	2,160	632	89
Lyon	35,935	2,473	26,685	23,946	4,183	733
McPherson	29,554	1,747	22,051	20,482	5,109	931
Marion	13,361	730	10,054	9,502	2,824	566
Marshall	10,965	543	8,227	7,871	2,414	425
Meade	4,631	368	3,264	3,118	831	148
Miami	28,351	1,944	20,431	19,361	3,378	493
Mitchell	6,932	352	5,235	4,859	1,482	290
Montgomery	36,252	2,189	27,173	25,457	6,633	1,037
Morris	6,104	347	4,563	4,382	1,283	213
Morton	3,496	283	2,470	2,329	487	55
Nemaha	10,717	765	7,660	7,344	2,359	534
Neosho	16,997	1,018	12,636	11,814	2,980	451
Ness	3,454	177	2,663	2,571	837	164
Norton	5,953	285	4,641	4,474	1,165	237
Osage	16,712	1,082	12,193	11,645	2,648	426
Osborne	4,452	205	3,392	3,268	1,144	235
Ottawa	6,163	349	4,579	4,385	1,086	218
Pawnee	7,233	407	5,485	5,233	1,340	224
Phillips	6,001	332	4,530	4,364	1,311	251
Pottawatomie	18,209	1,351	12,843	12,185	2,451	379
Pratt	9,647	570	7,283	6,715	1,851	295
Rawlins	2,966	134	2,253	2,189	758	123
Reno	64,790	4,138	48,938	45,980	10,618	1,567
Republic	5,835	264	4,533	4,394	1,523	261
Rice	10,761	627	8,106	7,335	1,934	297
Riley	62,843	3,586	51,003	41,138	4,729	730
Rooks	5,685	321	4,252	4,083	1,220	217
Rush	3,551	172	2,765	2,674	899	143
Russell	7,370	372	5,719	5,498	1,774	293
Saline	53,597	3,713	39,551	37,189	7,480	966
Scott	5,120	310	3,730	3,563	845	153
Sedgwick	452,869	35,697	325,334	306,890	51,574	5,974
Seward	22,510	2,156	15,302	14,033	2,006	317
Shawnee	169,871	11,492	126,898	120,152	23,341	3,041
Sheridan	2,813	140	2,072	1,983	570	84
Sherman	6,760	411	5,100	4,614	1,153	148
Smith	4,536	194	3,551	3,441	1,264	248
Stafford	4,789	274	3,529	3,399	1,015	167
Stanton	2,406	189	1,664	1,585	312	38
Stevens	5,463	447	3,759	3,525	727	99
Sumner	25,946	1,725	18,543	17,554	4,014	582
Thomas	8,180	548	6,030	5,359	1,197	173
Trego	3,319	168	2,527	2,438	796	142
Wabaunsee	6,885	428	5,044	4,820	1,073	134
Wallace	1,749	98	1,240	1,173	316	49
Washington	6,483	367	4,948	4,770	1,625	322
Wichita	2,531	210	1,805	1,734	405	78
Wilson	10,332	601	7,707	7,338	2,061	325
Woodson	3,788	188	2,967	2,819	939	151
Wyandotte	157,882	12,759	112,926	105,745	18,520	2,226
Kansas	2,688,418	188,708	1,975,425	1,847,513	356,229	51,770

Source: U.S. Bureau of the Census, Website: <http://www.census.gov/prod.census2000/dp1/2kh20.pdf>

Age by County, in Kansas, 1990

County	All Persons	Under 5 Years	18 years and over	21 years and over	65 years and over	85 years and over
Allen	14,638	1,006	10,654	7,226	2,777	406
Anderson	7,803	518	5,741	3,766	1,718	249
Atchison	16,932	1,183	12,255	8,440	2,859	428
Barber	5,874	393	4,305	2,901	1,257	147
Barton	29,382	2,231	21,457	15,374	4,913	565
Bourbon	14,966	1,071	11,089	7,351	3,051	402
Brown	11,128	817	8,069	5,310	2,417	387
Butler	50,580	3,822	35,973	27,234	6,770	827
Chase	3,021	197	2,267	1,473	700	103
Chautauqua	4,407	268	3,374	2,082	1,167	145
Cherokee	21,374	1,427	15,733	11,093	3,771	425
Cheyenne	3,243	200	2,461	1,614	782	106
Clark	2,418	133	1,812	1,175	583	88
Clay	9,158	593	6,818	4,466	2,100	356
Cloud	11,023	661	8,500	5,123	2,727	485
Coffey	8,404	563	6,116	4,215	1,648	244
Comanche	2,313	152	1,749	1,078	605	96
Cowley	36,915	2,594	27,129	19,428	6,020	807
Crawford	35,568	2,158	27,284	18,264	6,972	958
Decatur	4,021	280	2,983	1,932	984	178
Dickinson	18,958	1,286	14,013	9,673	3,766	565
Doniphan	8,134	536	6,015	4,032	1,470	172
Douglas	81,798	5,132	65,070	47,338	6,627	927
Edwards	3,787	222	2,840	1,876	886	131
Elk	3,327	197	2,610	1,546	988	147
Ellis	26,004	1,774	19,273	13,980	3,469	382
Ellsworth	6,586	372	5,027	3,361	1,466	220
Finney	33,070	3,493	21,768	17,565	2,559	283
Ford	27,463	2,459	19,508	14,473	3,468	402
Franklin	21,994	1,759	15,835	11,526	3,432	488
Geary	30,453	3,387	21,457	17,129	2,340	228
Gove	3,231	220	2,362	1,635	648	80
Graham	3,543	211	2,616	1,815	722	116
Grant	7,159	643	4,691	3,802	625	58
Gray	5,396	464	3,668	2,758	720	95
Greeley	1,774	153	1,227	905	278	35
Greenwood	7,847	467	5,981	3,741	1,984	299
Hamilton	2,388	163	1,772	1,233	473	79
Harper	7,124	472	5,318	3,491	1,651	266
Harvey	31,028	2,130	22,858	16,232	5,099	851
Haskell	3,886	348	2,621	2,089	401	45
Hodgeman	2,177	176	1,566	1,106	415	63
Jackson	11,525	842	8,223	5,931	1,866	247
Jefferson	15,905	1,085	11,543	8,680	2,341	292
Jewell	4,251	275	3,235	2,088	1,054	145
Johnson	355,054	28,049	259,938	214,570	33,420	3,131
Kearny	4,027	373	2,685	2,072	459	61
Kingman	8,292	591	5,996	4,105	1,644	205
Kiowa	3,660	238	2,711	1,810	773	87
Labette	23,693	1,698	17,401	11,983	4,371	548
Lane	2,375	160	1,720	1,194	493	74
Leavenworth	64,371	4,511	47,207	38,932	6,133	638
Lincoln	3,653	206	2,780	1,748	950	175
Linn	8,254	519	6,147	4,066	1,808	269

Age by County, in Kansas, 1990 (Concluded)

County	All Persons	Under 5 Years	18 years and over	21 years and over	65 years and over	85 years and over
Logan	3,081	210	2,265	1,553	620	91
Lyon	34,732	2,667	25,442	18,543	4,258	603
McPherson	27,268	1,903	20,163	14,033	4,745	709
Marion	12,888	744	9,875	6,297	3,017	458
Marshall	11,705	829	8,607	5,633	2,684	398
Meade	4,247	295	3,090	2,175	808	119
Miami	23,466	1,683	16,948	12,844	3,245	405
Mitchell	7,203	457	5,279	3,422	1,577	251
Montgomery	38,816	2,783	28,793	19,547	7,508	1,004
Morris	6,198	403	4,640	3,104	1,371	174
Morton	3,480	272	2,422	1,835	472	63
Nemaha	10,446	828	7,445	5,004	2,144	308
Neosho	17,035	1,192	12,637	8,721	3,232	403
Ness	4,033	237	2,973	2,001	900	121
Norton	5,947	339	4,624	3,092	1,334	226
Osage	15,248	1,033	11,128	7,998	2,675	417
Osborne	4,867	330	3,690	2,281	1,316	209
Ottawa	5,634	365	4,197	2,895	1,166	173
Pawnee	7,555	452	5,598	3,921	1,446	159
Phillips	6,590	427	4,938	3,262	1,523	247
Pottawatomie	16,128	1,316	11,384	8,435	2,355	325
Pratt	9,702	620	7,204	4,919	1,855	274
Rawlins	3,404	209	2,503	1,686	725	107
Reno	62,389	4,298	46,498	33,635	10,119	1,250
Republic	6,482	394	5,008	3,087	1,800	291
Rice	10,610	760	7,821	5,260	2,138	292
Riley	67,139	5,009	52,682	38,198	4,255	499
Rooks	6,039	443	4,427	2,959	1,313	179
Rush	3,842	224	2,966	1,911	968	126
Russell	7,835	433	6,024	3,958	1,861	214
Saline	49,301	3,643	36,327	27,298	6,964	789
Scott	5,289	406	3,758	2,743	857	111
Sedgwick	403,662	34,422	291,703	229,686	45,986	4,589
Seward	18,743	1,732	12,865	10,176	1,758	192
Shawnee	160,976	11,670	119,283	92,077	21,085	2,494
Sheridan	3,043	223	2,170	1,557	543	90
Sherman	6,926	542	5,087	3,608	1,156	146
Smith	5,078	270	3,940	2,416	1,421	265
Stafford	5,365	376	3,988	2,614	1,248	145
Stanton	2,333	214	1,582	1,256	254	35
Stevens	5,048	434	3,503	2,622	721	77
Sumner	25,841	1,954	18,347	13,241	4,316	583
Thomas	8,258	620	5,922	4,136	1,211	144
Trego	3,694	211	2,728	1,781	875	107
Wabaunsee	6,603	450	4,817	3,432	1,167	149
Wallace	1,821	145	1,292	921	299	47
Washington	7,073	420	5,336	3,294	1,859	284
Wichita	2,758	238	1,884	1,401	414	63
Wilson	10,289	679	7,650	5,081	2,265	258
Woodson	4,116	246	3,128	1,944	1,088	144
Wyandotte	161,993	13,462	115,928	88,149	21,034	2,228
Kansas	2,477,574	188,390	1,815,960	1,359,672	342,571	42,241

Source: U.S. Bureau of the Census, *Census of Population 1990, CPH-1-18*, August 1991.

**Median Age of Persons in Kansas Counties
Census Years 1950-2000**

County	1950	1960	1970	1980	1990	2000
Allen	35.1	36.5	37.4	33.1	35.5	38.8
Anderson	34.1	36.8	37.2	35.8	38.1	39.6
Atchison	31.8	30.6	28.6	29.7	33.5	36.2
Barber	31.2	32.1	37.8	37.8	37.5	42.6
Barton	29.0	28.6	29.8	30.8	34.8	38.6
Bourbon	34.8	39.6	39.5	35.4	36.8	38.0
Brown	35.7	38.6	40.9	36.0	36.7	39.8
Butler	31.7	29.5	30.3	31.0	33.8	35.9
Chase	33.6	38.1	42.2	38.5	39.7	40.3
Chautauqua	35.7	41.3	46.9	42.8	43.3	44.7
Cherokee	32.5	36.0	34.6	34.0	35.8	37.0
Cheyenne	27.9	34.2	38.4	41.1	41.8	44.2
Clark	30.0	34.0	40.8	41.9	41.1	42.1
Clay	35.2	38.7	40.3	37.2	39.2	41.3
Cloud	33.6	36.6	36.9	36.5	39.9	41.4
Coffey	35.8	39.9	43.0	33.1	36.2	39.2
Comanche	30.7	35.6	40.4	40.5	41.6	46.9
Cowley	33.7	33.1	34.0	32.6	34.7	37.0
Crawford	35.8	37.9	32.9	33.3	34.4	33.8
Decatur	32.6	35.0	39.0	39.3	40.2	44.3
Dickinson	34.1	35.3	35.5	36.2	37.3	40.0
Doniphan	33.6	34.4	31.7	31.4	35.1	36.8
Douglas	26.2	24.3	23.2	24.3	25.8	26.6
Edwards	32.5	33.8	38.0	37.8	39.4	41.0
Elk	36.6	43.5	47.8	44.8	47.0	46.0
Ellis	24.4	23.4	23.0	25.6	31.1	32.7
Ellsworth	34.4	38.1	41.0	38.9	38.0	41.8
Finney	26.4	24.7	24.1	26.2	27.2	28.1
Ford	28.8	29.1	27.9	28.7	30.2	29.9
Franklin	34.3	34.2	31.7	32.4	33.3	36.0
Geary	26.8	23.9	23.2	23.9	26.5	29.1
Gove	25.0	27.5	30.4	31.8	38.2	42.6
Graham	28.6	27.2	30.9	35.5	39.1	44.4
Grant	24.1	23.8	25.2	26.8	29.2	31.4
Gray	26.6	30.3	31.2	29.3	32.2	33.0
Greeley	25.8	25.9	30.8	31.5	33.2	38.6
Greenwood	33.3	37.6	42.2	41.2	41.2	42.6
Hamilton	25.4	27.3	33.6	37.0	38.1	37.6
Harper	33.7	36.0	42.0	40.8	39.6	42.9
Harvey	31.6	30.2	30.6	31.1	34.7	37.6
Haskell	25.5	25.4	25.8	28.0	30.5	30.8
Hodgeman	27.3	29.9	33.1	36.5	37.0	39.8
Jackson	36.1	37.4	34.3	32.4	34.9	37.4
Jefferson	35.7	34.1	31.2	32.8	35.2	38.0
Jewell	35.0	40.0	41.6	40.0	42.7	46.2
Johnson	29.6	28.3	27.0	30.4	32.8	35.2
Kearny	25.2	26.1	28.0	28.0	30.8	31.6
Kingman	30.6	32.1	35.8	34.8	36.9	40.2
Kiowa	30.1	33.7	40.5	35.1	38.5	42.1
Labette	34.8	35.9	33.7	32.3	35.0	37.9
Lane	27.8	28.5	33.7	34.7	37.9	41.6
Leavenworth	32.8	32.0	29.0	30.1	33.1	35.6
Lincoln	34.6	38.5	43.9	44.0	42.4	43.7
Linn	36.2	40.8	42.2	37.8	39.3	40.8

**Median Age of Persons in Kansas Counties
Census Years 1950-2000 (Concluded)**

County	1950	1960	1970	1980	1990	2000
Logan	26.4	28.1	30.8	33.4	38.1	40.7
Lyon	32.4	29.9	24.3	26.3	29.1	30.9
McPherson	31.2	31.7	31.4	31.8	34.7	38.1
Marion	32.3	34.0	37.7	39.0	39.4	41.0
Marshall	35.3	37.6	41.0	39.8	38.4	41.7
Meade	27.7	29.8	34.6	33.6	36.9	36.1
Miami	37.4	36.5	33.9	32.5	34.3	36.7
Mitchell	33.1	36.5	36.7	33.5	37.7	41.1
Montgomery	33.4	34.8	37.0	33.4	36.5	39.1
Morris	34.5	37.4	41.4	39.6	38.9	42.0
Morton	27.2	25.5	27.9	28.8	33.2	36.2
Nemaha	30.5	32.9	34.9	34.0	35.6	39.1
Neosho	33.5	35.0	34.7	33.4	36.3	38.4
Ness	29.2	33.0	35.0	36.7	38.5	43.9
Norton	34.4	37.1	37.1	38.3	39.0	40.1
Osage	37.1	35.2	34.7	33.0	36.0	38.9
Osborne	34.1	37.5	43.6	41.6	42.7	44.0
Ottawa	37.1	38.6	39.8	37.9	38.5	40.1
Pawnee	37.0	38.1	37.8	35.1	37.4	40.5
Phillips	33.3	35.0	36.7	37.8	40.4	42.5
Pottawatomie	33.9	34.1	33.4	30.2	32.8	35.9
Pratt	31.5	32.1	36.2	33.9	36.8	40.2
Rawlins	28.3	29.8	35.6	35.5	38.8	45.4
Reno	30.6	30.0	29.6	30.6	35.0	38.2
Republic	35.7	39.6	42.5	43.5	44.5	45.7
Rice	30.6	33.0	35.6	35.6	37.0	37.6
Riley	24.2	23.0	22.5	22.6	23.8	23.9
Rooks	29.3	29.3	34.6	35.0	37.9	40.9
Rush	30.4	34.6	40.9	42.0	43.1	44.6
Russell	29.5	33.0	37.6	37.9	40.9	44.1
Saline	31.1	24.9	26.6	29.6	33.5	36.1
Scott	26.3	27.0	28.3	30.1	35.0	39.2
Sedgwick	29.5	26.7	26.3	28.7	31.8	33.6
Seward	27.0	25.7	26.0	26.9	29.0	29.0
Shawnee	32.4	28.5	27.2	30.3	33.8	37.1
Sheridan	25.9	26.9	29.7	31.8	37.1	41.5
Sherman	28.3	31.1	28.3	30.7	35.5	37.8
Smith	36.2	38.2	42.4	43.0	45.1	46.0
Stafford	33.3	36.9	43.3	41.9	39.0	41.0
Stanton	25.1	25.8	26.3	28.2	31.4	33.8
Stevens	25.2	26.3	29.7	29.6	32.7	33.6
Sumner	34.0	32.8	34.6	33.8	34.9	37.6
Thomas	27.8	28.6	29.3	27.9	32.3	35.3
Trego	27.4	28.6	36.0	34.9	39.1	43.5
Wabaunsee	36.2	36.8	37.2	35.6	36.4	39.5
Wallace	26.8	29.8	29.2	31.3	34.6	39.5
Washington	34.1	38.0	40.7	40.0	42.1	43.6
Wichita	26.2	25.5	24.8	28.8	33.6	36.7
Wilson	35.0	37.4	41.1	35.7	39.1	40.6
Woodson	35.9	41.4	43.6	41.1	41.4	44.1
Wyandotte	30.1	28.7	27.3	28.8	31.7	32.5
Kansas	31.1	26.9	28.7	30.1	32.9	35.2

Source: U.S. Bureau of the Census, *Census of Population, 1950*, Vol. II, part 16; *1970 Census of Population*, PC(1)-B18; *1980 Census of Population*, PC-1-B18; *1990 Census of Population and Housing*, CPH-1-18; <http://www.census.gov/prod/cen2000/dp1/2kh20.pdf>

Population Projections of People Aged 65 and Over for Kansas Counties
2000 to 2030, Selected Years

County	Gender	2000	2005	2010	2015	2020	2025	2030
Allen	Female	1,571	1,519	1,484	1,509	1,609	1,806	1,772
	Male	1,074	1,089	1,040	1,203	1,264	1,373	1,309
	Total	2,645	2,608	2,524	2,712	2,872	3,179	3,081
Anderson	Female	1,032	1,016	1,002	961	957	909	903
	Male	687	711	667	690	659	699	667
	Total	1,718	1,728	1,669	1,651	1,616	1,608	1,570
Atchison	Female	1,850	1,848	1,851	1,794	1,676	1,771	1,690
	Male	1,133	1,134	1,138	1,280	1,335	1,550	1,540
	Total	2,983	2,982	2,989	3,074	3,011	3,321	3,230
Barber	Female	783	795	738	732	776	763	745
	Male	478	447	426	443	513	588	544
	Total	1,260	1,241	1,165	1,174	1,290	1,351	1,290
Barton	Female	3,408	3,678	3,517	3,618	3,920	3,959	3,913
	Male	2,036	2,076	2,021	2,169	2,538	3,001	2,854
	Total	5,444	5,754	5,538	5,788	6,458	6,960	6,767
Bourbon	Female	1,981	1,907	1,837	1,819	1,850	1,859	1,864
	Male	1,150	1,141	1,089	1,317	1,317	1,445	1,418
	Total	3,131	3,047	2,926	3,136	3,167	3,304	3,281
Brown	Female	1,444	1,380	1,311	1,289	1,279	1,323	1,343
	Male	914	892	825	957	970	1,101	1,074
	Total	2,358	2,272	2,137	2,246	2,249	2,424	2,416
Butler	Female	4,825	5,066	5,264	5,725	6,250	7,056	7,275
	Male	8,097	8,934	9,834	11,484	12,380	13,394	13,379
	Total	12,922	14,000	15,097	17,210	18,630	20,449	20,653
Chase	Female	416	398	374	377	364	368	372
	Male	278	271	250	279	280	298	294
	Total	694	669	624	656	644	665	666
Chautauqua	Female	578	566	538	519	498	512	483
	Male	409	418	388	396	382	407	363
	Total	987	984	926	915	880	919	846
Cherokee	Female	2,537	2,490	2,498	2,493	2,438	2,459	2,456
	Male	1,498	1,495	1,532	1,623	1,685	1,797	1,875
	Total	4,035	3,985	4,030	4,116	4,123	4,256	4,330
Cheyenne	Female	508	474	438	399	362	352	316
	Male	316	277	246	275	294	313	281
	Total	824	750	684	673	657	665	597
Clark	Female	363	332	307	299	281	272	262
	Male	207	199	190	190	197	211	208
	Total	570	531	497	488	477	483	470

**Population Projections of People Aged 65 and Over for Kansas Counties
2000-2030, Selected Years (Continued)**

County	Gender	2000	2005	2010	2015	2020	2025	2030
Clay	Female	1,274	1,222	1,157	1,141	1,152	1,139	1,082
	Male	817	796	723	838	844	945	896
	Total	2,091	2,018	1,880	1,979	1,996	2,084	1,977
Cloud	Female	1,667	1,598	1,520	1,415	1,393	1,288	1,252
	Male	953	966	895	994	912	952	893
	Total	2,620	2,564	2,415	2,409	2,305	2,240	2,145
Coffey	Female	912	892	893	887	868	898	867
	Male	610	584	587	694	756	865	841
	Total	1,521	1,476	1,480	1,581	1,625	1,763	1,708
Comanche	Female	303	277	257	252	252	269	259
	Male	205	208	189	199	203	216	196
	Total	508	484	447	451	456	485	455
Cowley	Female	3,757	3,963	4,058	4,479	4,646	4,990	5,174
	Male	2,592	2,925	3,026	3,295	3,576	4,068	4,145
	Total	6,349	6,888	7,084	7,774	8,222	9,058	9,319
Crawford	Female	4,421	4,299	4,194	4,070	4,229	4,186	4,044
	Male	2,508	2,594	2,509	2,889	2,832	2,891	2,856
	Total	6,928	6,894	6,703	6,959	7,062	7,078	6,899
Decatur	Female	587	536	502	457	407	422	391
	Male	357	334	295	301	317	396	373
	Total	944	870	797	758	724	818	764
Dickinson	Female	2,428	2,427	2,342	2,326	2,332	2,376	2,386
	Male	1,534	1,588	1,491	1,733	1,765	1,980	1,924
	Total	3,962	4,015	3,833	4,058	4,097	4,356	4,310
Doniphan	Female	952	998	957	984	1,052	1,042	1,014
	Male	556	572	554	614	717	796	738
	Total	1,507	1,570	1,511	1,599	1,769	1,839	1,752
Douglas	Female	5,129	5,528	6,021	7,050	8,276	9,829	10,623
	Male	3,285	3,544	4,033	5,022	6,264	7,899	8,768
	Total	8,414	9,072	10,054	12,072	14,541	17,728	19,392
Edwards	Female	518	501	474	443	398	404	376
	Male	318	309	280	300	323	358	348
	Total	836	810	754	742	721	762	724
Elk	Female	582	553	523	475	447	395	356
	Male	369	364	328	318	279	263	242
	Total	950	917	851	793	726	657	598
Ellis	Female	2,349	2,481	2,494	2,691	2,968	3,145	3,180
	Male	1,472	1,423	1,440	1,579	1,890	2,003	2,045
	Total	3,821	3,903	3,934	4,270	4,858	5,148	5,226

**Population Projections of People Aged 65 and Over for Kansas Counties
2000-2030, Selected Years (Continued)**

County	Gender	2000	2005	2010	2015	2020	2025	2030
Ellsworth	Female	896	866	845	818	799	842	782
	Male	581	567	569	612	668	780	764
	Total	1,477	1,434	1,414	1,430	1,467	1,622	1,546
Finney	Female	2,025	2,210	2,461	2,845	3,393	4,338	5,419
	Male	1,349	1,488	1,717	2,099	2,811	3,700	4,882
	Total	3,375	3,698	4,178	4,943	6,203	8,038	10,301
Ford	Female	2,439	2,548	2,712	2,929	3,100	3,527	3,658
	Male	1,741	1,820	1,979	2,227	2,515	2,919	2,951
	Total	4,180	4,369	4,690	5,156	5,615	6,446	6,609
Franklin	Female	2,280	2,279	2,290	2,338	2,325	2,467	2,592
	Male	1,452	1,469	1,468	1,546	1,696	1,935	2,089
	Total	3,733	3,748	3,758	3,885	4,021	4,402	4,681
Geary	Female	1,751	1,875	1,997	2,263	2,536	3,089	3,688
	Male	1,201	1,261	1,389	1,685	2,055	2,590	3,256
	Total	2,952	3,136	3,386	3,948	4,591	5,679	6,944
Gove	Female	396	385	362	343	336	335	303
	Male	230	213	202	224	236	270	257
	Total	626	598	564	567	573	606	560
Graham	Female	476	516	492	484	489	480	456
	Male	302	316	293	288	317	351	317
	Total	778	832	785	772	806	831	773
Grant	Female	506	563	612	665	691	747	766
	Male	352	382	436	541	620	760	775
	Total	858	944	1,049	1,206	1,311	1,508	1,541
Gray	Female	504	518	545	592	651	704	708
	Male	315	313	341	379	444	479	501
	Total	820	831	886	971	1,094	1,183	1,209
Greeley	Female	185	185	187	184	168	189	187
	Male	127	121	113	137	152	194	191
	Total	312	306	300	320	320	383	379
Greenwood	Female	1,192	1,129	1,059	1,013	959	934	906
	Male	771	716	642	726	705	774	727
	Total	1,963	1,845	1,701	1,739	1,665	1,708	1,633
Hamilton	Female	321	314	305	300	302	306	305
	Male	190	217	198	226	227	251	246
	Total	511	531	503	526	529	557	551
Harper	Female	1,029	999	928	899	881	886	861
	Male	634	626	573	649	649	731	694
	Total	1,663	1,625	1,501	1,548	1,531	1,618	1,554

**Population Projections of People Aged 65 and Over for Kansas Counties
2000-2030, Selected Years (Continued)**

County	Gender	2000	2005	2010	2015	2020	2025	2030
Harvey	Female	3,101	3,274	3,374	3,687	3,903	4,254	4,392
	Male	2,160	2,352	2,410	2,749	3,040	3,418	3,461
	Total	5,261	5,626	5,784	6,436	6,943	7,673	7,853
Haskell	Female	299	320	352	372	378	412	416
	Male	202	218	255	298	342	438	437
	Total	501	538	606	670	720	851	854
Hodgeman	Female	237	247	232	224	225	254	254
	Male	185	185	175	184	198	233	216
	Total	422	432	407	407	423	487	470
Jackson	Female	1,195	1,196	1,227	1,285	1,280	1,338	1,336
	Male	793	803	832	890	964	1,046	1,042
	Total	1,988	1,999	2,059	2,176	2,244	2,385	2,378
Jefferson	Female	1,587	1,763	1,896	2,091	2,163	2,350	2,286
	Male	1,224	1,332	1,482	1,648	1,725	1,859	1,714
	Total	2,811	3,095	3,378	3,739	3,888	4,209	4,001
Jewell	Female	645	662	609	594	561	532	475
	Male	435	379	345	332	341	317	298
	Total	1,079	1,042	954	925	902	848	773
Johnson	Female	27,660	30,965	35,130	42,996	50,450	60,364	69,696
	Male	18,332	20,523	24,258	30,406	37,125	44,783	52,118
	Total	45,993	51,488	59,388	73,401	87,575	105,147	121,814
Kearny	Female	339	368	389	432	470	543	557
	Male	257	264	296	345	398	460	443
	Total	596	632	685	777	868	1,004	1,000
Kingman	Female	1,035	1,048	1,035	985	1,014	1,008	990
	Male	717	733	688	753	749	830	765
	Total	1,752	1,781	1,724	1,738	1,764	1,837	1,754
Kiowa	Female	514	517	477	476	503	477	447
	Male	261	247	236	223	280	309	285
	Total	775	764	713	699	783	786	732
Labette	Female	2,876	2,826	2,852	2,801	2,946	2,921	2,966
	Male	1,714	1,771	1,735	2,055	1,998	2,222	2,194
	Total	4,590	4,597	4,588	4,857	4,944	5,144	5,150
Lane	Female	311	318	301	298	294	291	281
	Male	200	214	192	216	221	237	238
	Total	510	531	493	513	515	528	519
Leavenworth	Female	4,111	4,568	4,882	5,828	6,567	7,786	8,426
	Male	2,874	3,248	3,496	4,794	5,919	8,451	10,074
	Total	6,986	7,816	8,377	10,622	12,486	16,238	18,499

**Population Projections of People Aged 65 and Over for Kansas Counties
2000-2030, Selected Years (Continued)**

County	Gender	2000	2005	2010	2015	2020	2025	2030
Lincoln	Female	583	549	501	474	461	455	427
	Male	375	361	311	352	349	382	340
	Total	958	910	812	827	809	837	768
Linn	Female	1,158	1,158	1,135	1,133	1,097	1,085	1,041
	Male	829	787	802	808	793	809	737
	Total	1,987	1,945	1,937	1,941	1,890	1,894	1,778
Logan	Female	409	446	409	409	405	396	374
	Male	266	264	233	233	279	307	283
	Total	675	709	642	642	684	703	657
Lyon	Female	2,794	3,000	3,057	3,329	3,658	3,929	4,009
	Male	1,663	1,642	1,754	2,002	2,473	2,692	2,794
	Total	4,457	4,642	4,811	5,331	6,131	6,621	6,804
McPherson	Female	2,832	2,889	2,893	3,141	3,270	3,605	3,714
	Male	1,902	2,061	2,101	2,375	2,644	3,065	3,022
	Total	4,734	4,950	4,994	5,517	5,914	6,670	6,736
Marion	Female	1,675	1,661	1,585	1,608	1,582	1,620	1,581
	Male	1,147	1,159	1,121	1,137	1,191	1,343	1,300
	Total	2,822	2,820	2,707	2,745	2,773	2,963	2,881
Marshall	Female	1,441	1,327	1,274	1,214	1,225	1,360	1,329
	Male	986	982	889	956	1,010	1,108	1,072
	Total	2,427	2,310	2,163	2,170	2,235	2,468	2,401
Meade	Female	533	547	529	528	516	519	494
	Male	331	319	302	304	342	340	339
	Total	864	865	832	833	858	859	832
Miami	Female	2,296	2,395	2,564	2,760	2,934	3,227	3,369
	Male	1,528	1,662	1,881	2,100	2,254	2,590	2,719
	Total	3,824	4,057	4,446	4,859	5,188	5,817	6,089
Mitchell	Female	902	835	800	783	731	754	697
	Male	536	517	509	577	627	693	657
	Total	1,438	1,352	1,308	1,360	1,358	1,447	1,354
Montgomery	Female	4,782	4,641	4,667	4,528	4,249	4,296	4,045
	Male	2,727	2,676	2,743	3,056	3,202	3,621	3,516
	Total	7,509	7,317	7,409	7,584	7,451	7,918	7,561
Morris	Female	781	769	756	749	754	800	812
	Male	581	571	553	569	599	663	645
	Total	1,362	1,341	1,308	1,317	1,354	1,463	1,458
Morton	Female	313	310	319	344	368	431	439
	Male	239	260	264	314	326	370	351
	Total	551	570	583	658	695	801	790

**Population Projections of People Aged 65 and Over for Kansas Counties
2000-2030, Selected Years (Continued)**

County	Gender	2000	2005	2010	2015	2020	2025	2030
Nemaha	Female	1,325	1,286	1,237	1,160	1,176	1,165	1,181
	Male	907	901	815	868	852	961	942
	Total	2,232	2,186	2,053	2,027	2,028	2,126	2,123
Neosho	Female	2,041	1,998	1,956	1,931	1,809	1,835	1,742
	Male	1,254	1,238	1,217	1,369	1,426	1,685	1,654
	Total	3,295	3,236	3,174	3,300	3,235	3,520	3,395
Ness	Female	557	568	524	524	540	535	504
	Male	337	324	291	312	347	411	385
	Total	895	892	815	837	887	945	889
Norton	Female	707	669	644	614	627	664	620
	Male	493	507	472	538	578	665	664
	Total	1,201	1,176	1,116	1,152	1,205	1,329	1,284
Osage	Female	1,585	1,661	1,703	1,842	1,921	2,093	2,180
	Male	1,199	1,265	1,311	1,446	1,508	1,738	1,716
	Total	2,783	2,927	3,015	3,288	3,429	3,831	3,896
Osborne	Female	786	753	706	651	604	576	528
	Male	455	399	367	340	368	364	336
	Total	1,240	1,152	1,073	991	973	940	864
Ottawa	Female	740	721	687	657	642	641	638
	Male	479	470	441	438	469	499	519
	Total	1,219	1,191	1,128	1,095	1,112	1,141	1,157
Pawnee	Female	826	805	797	803	862	916	889
	Male	564	602	594	704	766	836	793
	Total	1,390	1,407	1,391	1,508	1,627	1,752	1,682
Phillips	Female	934	912	898	858	868	820	777
	Male	611	611	566	650	619	658	604
	Total	1,546	1,523	1,463	1,508	1,487	1,478	1,381
Pottawatomie	Female	1,526	1,590	1,675	1,818	1,945	2,226	2,254
	Male	1,153	1,183	1,258	1,440	1,619	1,841	1,759
	Total	2,679	2,773	2,933	3,258	3,563	4,067	4,013
Pratt	Female	1,087	1,035	1,012	1,002	1,103	1,229	1,205
	Male	729	778	744	831	911	996	916
	Total	1,816	1,812	1,756	1,833	2,013	2,224	2,121
Rawlins	Female	430	414	390	360	361	359	327
	Male	260	231	216	238	247	272	258
	Total	690	645	607	599	608	631	585
Reno	Female	6,169	6,102	6,229	6,439	7,119	8,010	7,956
	Male	4,181	4,533	4,516	5,449	5,954	6,764	6,609
	Total	10,350	10,635	10,746	11,887	13,073	14,774	14,565

**Population Projections of People Aged 65 and Over for Kansas Counties
2000-2030, Selected Years (Continued)**

County	Gender	2000	2005	2010	2015	2020	2025	2030
Republic	Female	1,085	1,045	971	892	866	787	739
	Male	690	671	600	598	557	604	543
	Total	1,775	1,716	1,571	1,490	1,423	1,390	1,282
Rice	Female	1,338	1,303	1,273	1,188	1,109	1,126	1,055
	Male	813	786	764	819	855	993	946
	Total	2,151	2,089	2,037	2,007	1,964	2,119	2,001
Riley	Female	3,031	3,186	3,490	3,891	4,980	5,751	6,191
	Male	1,995	2,282	2,425	3,434	3,967	4,916	5,489
	Total	5,026	5,468	5,915	7,326	8,946	10,667	11,680
Rooks	Female	830	843	799	783	743	720	675
	Male	488	458	414	411	447	460	469
	Total	1,318	1,301	1,212	1,194	1,191	1,180	1,144
Rush	Female	602	568	525	475	426	408	368
	Male	385	350	315	322	320	381	358
	Total	987	918	840	797	746	789	725
Russell	Female	1,149	1,068	1,040	953	867	869	789
	Male	697	644	601	652	689	778	741
	Total	1,846	1,733	1,641	1,605	1,556	1,647	1,530
Saline	Female	4,946	5,163	5,255	5,595	5,997	6,565	6,902
	Male	3,135	3,425	3,400	4,364	4,654	5,489	5,673
	Total	8,081	8,587	8,655	9,959	10,651	12,054	12,575
Scott	Female	554	601	597	634	666	668	660
	Male	344	342	346	375	430	437	432
	Total	899	943	943	1,009	1,097	1,105	1,092
Sedgwick	Female	32,097	35,365	38,069	44,183	48,862	57,672	63,632
	Male	23,223	26,701	28,650	34,280	39,517	49,177	53,316
	Total	55,320	62,066	66,719	78,464	88,379	106,849	116,949
Seward	Female	1,420	1,520	1,629	1,786	1,973	2,260	2,512
	Male	913	964	1,046	1,155	1,363	1,656	1,948
	Total	2,334	2,484	2,675	2,941	3,336	3,916	4,461
Shawnee	Female	14,481	15,873	16,965	19,586	21,273	23,878	25,658
	Male	10,299	11,830	12,597	14,778	16,324	19,089	19,782
	Total	24,780	27,702	29,561	34,364	37,597	42,967	45,440
Sheridan	Female	349	346	335	313	323	308	285
	Male	223	210	197	211	228	261	247
	Total	572	555	532	525	551	569	532
Sherman	Female	810	879	878	883	887	862	826
	Male	482	490	496	495	538	514	521
	Total	1,292	1,370	1,374	1,378	1,425	1,376	1,347

**Population Projections of People Aged 65 and Over for Kansas Counties
2000-2030, Selected Years (Continued)**

County	Gender	2000	2005	2010	2015	2020	2025	2030
Smith	Female	846	810	769	712	672	629	573
	Male	583	540	474	478	436	452	420
	Total	1,429	1,351	1,242	1,190	1,109	1,081	993
Stafford	Female	757	720	666	622	594	590	578
	Male	467	433	394	394	427	458	470
	Total	1,224	1,153	1,060	1,016	1,020	1,048	1,048
Stanton	Female	186	209	231	237	223	247	244
	Male	152	153	167	172	201	251	254
	Total	338	361	398	410	424	498	498
Stevens	Female	452	480	511	554	579	647	692
	Male	328	382	413	453	498	591	617
	Total	780	862	924	1,007	1,077	1,238	1,309
Sumner	Female	2,731	2,712	2,657	2,779	2,890	3,117	3,136
	Male	1,748	1,745	1,782	1,936	2,138	2,379	2,325
	Total	4,479	4,458	4,439	4,715	5,027	5,496	5,461
Thomas	Female	811	820	852	857	971	999	1,046
	Male	573	601	592	680	706	800	759
	Total	1,383	1,421	1,443	1,537	1,677	1,799	1,805
Trego	Female	530	544	491	480	508	484	460
	Male	320	307	282	282	312	366	331
	Total	850	850	772	762	820	850	791
Wabaunsee	Female	741	729	733	737	723	751	762
	Male	535	522	503	528	555	607	609
	Total	1,276	1,251	1,236	1,264	1,277	1,358	1,371
Wallace	Female	195	189	175	177	178	172	162
	Male	117	106	105	124	132	159	149
	Total	312	295	280	301	311	331	312
Washington	Female	1,061	1,100	1,002	949	928	855	795
	Male	696	616	570	551	580	640	581
	Total	1,757	1,716	1,572	1,500	1,508	1,495	1,375
Wichita	Female	256	259	261	252	277	281	271
	Male	163	157	154	181	198	246	234
	Total	419	417	416	433	475	528	505
Wilson	Female	1,404	1,459	1,379	1,399	1,453	1,401	1,290
	Male	848	814	797	816	893	964	870
	Total	2,252	2,273	2,176	2,215	2,345	2,365	2,160
Woodson	Female	550	496	455	425	447	474	453
	Male	406	360	310	361	377	398	366
	Total	956	855	766	786	824	873	819

**Population Projections of People Aged 65 and Over for Kansas Counties
2000-2030, Selected Years (Concluded)**

County	Gender	2000	2005	2010	2015	2020	2025	2030
Wyandotte	Female	15,496	17,154	17,031	18,643	20,835	21,712	22,916
	Male	9,134	9,686	9,975	10,991	13,187	16,084	16,115
	Total	24,630	26,840	27,005	29,634	34,022	37,797	39,032
Total	Female	232,004	243,705	252,089	275,588	299,143	332,951	323,340
	Male	157,943	168,944	176,956	206,564	233,169	274,973	266,235
	Total	389,946	412,649	429,045	482,152	532,312	607,924	589,575

Source: Teresa D. Floerchinger, *Kansas Population Projections, 1995-2030*, Kansas Division of the Budget, September 1992.

Population Density of Kansas Counties, 2000

Cheyenne 3.1	Rawlins 2.8	Decatur 3.9	Norton 6.8	Phillips 6.8	Smith 5.1	Jewell 4.2	Republic 8.1	Washington 7.2	Marshall 12.1	Nemaha 14.9	Brown 18.8	Doniphan 21.0	
Sherman 6.4	Thomas 7.6	Sheridan 3.1	Graham 3.3	Rooks 6.4	Osborne 5.0	Mitchell 9.9	Cloud 14.3	Clay 13.7	Riley 103.0	Pottawatomie 21.6	Jackson 19.3	Atchison 38.8	Leavenworth 148.4
Wallace 1.9	Logan 2.8	Gove 2.9	Trego 3.7	Ellis 30.6	Russell 8.3	Lincoln 5.0	Ottawa 8.5	Dickinson 22.8	Geary 72.8	Wabaunsee 8.6	Shawnee 308.9	Jefferson 34.4	Wyandotte 1045.6
Greeley 2.0	Wichita 3.5	Scott 7.1	Lane 3.0	Rush 4.9	Barton 31.5	Ellsworth 9.1	Saline 74.4	McPherson 32.8	Morris 8.8	Lyon 42.2	Osage 23.7	Douglas 218.7	Johnson 945.7
Hamilton 2.7	Kearny 5.2	Finney 31.2	Hodgeman 2.4	Pawnee 9.6	Stafford 6.0	Reno 51.7	Harvey 61.0	Marion 14.2	Chase 3.9	Greenwood 6.7	Coffey 14.1	Anderson 13.9	Miami 49.1
Stanton 3.5	Grant 13.8	Haskell 7.5	Ford 29.6	Edwards 5.5	Pratt 13.1	Kingman 10.0	Sedgwick 452.9	Butler 41.7	Woodson 7.6	Allen 28.6	Woodson 7.6	Linn 16.0	Bourbon 24.1
Morton 4.8	Stevens 7.5	Seward 35.2	Clark 2.5	Kiowa 4.5	Barber 4.7	Harper 8.2	Summer 22.0	Cowley 32.2	Wilson 18.0	Neosho 29.7	Montgomery 56.2	Cherokee 38.5	Crawford 64.5
	Meade 4.7	Comanche 2.5	Barber 4.7	Harper 8.2	Cowley 32.2	Chautauqua 6.8	Elk 5.0						

Source: Policy Research Institute; data from U. S. Bureau of the Census: 1990 Census of Population and Housing, Summary Population and Housing Characteristics; Web site: www.census.gov, March 2001.

Kansas: 32.9

**Land Area and Population Density in Kansas Counties
1980, 1990, 2000**

County	1990 Land Area (sq. miles)	Population Density		
		1980r	1990	2000
Allen	503	31.1	29.1	28.6
Anderson	583	15.0	13.4	13.9
Atchison	432	42.6	39.2	38.8
Barber	1,134	5.8	5.2	4.7
Barton	894	35.1	32.9	31.5
Bourbon	637	25.1	23.5	24.1
Brown	571	20.9	19.5	18.8
Butler	1,428	31.4	35.4	41.7
Chase	776	4.3	3.9	3.9
Chautauqua	642	7.8	6.9	6.8
Cherokee	587	38.0	36.4	38.5
Cheyenne	1,020	3.6	3.2	3.1
Clark	975	2.7	2.5	2.5
Clay	644	15.2	14.2	13.7
Cloud	716	17.4	15.4	14.3
Coffey	630	14.9	13.3	14.1
Comanche	788	3.2	2.9	2.5
Cowley	1,126	32.7	32.8	32.2
Crawford	593	63.9	60.0	64.5
Decatur	894	5.0	4.5	3.9
Dickinson	848	23.8	22.3	22.8
Doniphan	392	23.6	20.7	21.0
Douglas	457	148.0	179.0	218.7
Edwards	622	6.9	6.1	5.5
Elk	648	6.0	5.1	5.0
Ellis	900	29.0	28.9	30.6
Ellsworth	716	9.3	9.2	9.1
Finney	1,300	18.3	25.4	31.2
Ford	1,097	22.1	25.0	29.6
Franklin	574	38.4	38.3	43.2
Geary	384	77.7	79.2	72.8
Gove	1,071	3.5	3.0	2.9
Graham	898	4.4	3.9	3.3
Grant	575	12.1	12.5	13.8
Gray	869	5.9	6.2	6.8
Greeley	778	2.4	2.3	2.0
Greenwood	1,140	7.7	6.9	6.7
Hamilton	996	2.5	2.4	2.7
Harper	801	9.7	8.9	8.2
Harvey	539	56.6	57.5	61.0
Haskell	577	6.6	6.7	7.5
Hodgeman	860	2.6	2.5	2.4
Jackson	657	17.7	17.5	19.3
Jefferson	536	28.4	29.7	34.4
Jewell	909	5.8	4.7	4.2
Johnson	477	566.6	744.7	945.7
Kearny	870	3.9	4.6	5.2
Kingman	864	10.4	9.6	10.0
Kiowa	722	5.6	5.1	4.5
Labette	649	39.3	36.5	35.2
Lane	717	3.4	3.3	3.0
Leavenworth	463	118.4	138.9	148.4
Lincoln	719	5.8	5.1	5.0
Linn	599	13.7	13.8	16.0

**Land Area and Population Density in Kansas Counties
1980, 1990, 2000 (Concluded)**

County	1990 Land Area (sq. miles)	Population Density		
		1980r	1990	2000
Logan	1,073	3.2	2.9	2.8
Lyon	851	41.3	40.8	42.2
McPherson	900	29.8	30.3	32.8
Marion	943	14.3	13.7	14.2
Marshall	903	14.2	13.3	12.1
Meade	978	4.9	4.3	4.7
Miami	577	37.5	40.7	49.1
Mitchell	700	11.6	10.3	9.9
Montgomery	645	65.5	60.2	56.2
Morris	697	9.2	8.9	8.8
Morton	730	4.7	4.8	4.8
Nemaha	719	15.6	14.5	14.9
Neosho	572	33.2	29.8	29.7
Ness	1,075	4.2	3.8	3.2
Norton	878	7.6	6.8	6.8
Osage	704	21.8	21.7	23.7
Osborne	893	6.7	5.5	5.0
Ottawa	721	8.3	7.8	8.5
Pawnee	754	10.7	10.0	9.6
Phillips	886	8.4	7.4	6.8
Pottawatomie	844	17.5	19.1	21.6
Pratt	735	14.0	13.2	13.1
Rawlins	1,070	3.8	3.2	2.8
Reno	1,254	51.8	49.7	51.7
Republic	716	10.6	9.0	8.1
Rice	727	16.4	14.6	14.8
Riley	610	104.1	110.1	103.0
Rooks	888	7.9	6.8	6.4
Rush	718	6.3	5.3	4.9
Russell	885	10.0	8.9	8.3
Saline	720	67.9	68.5	74.4
Scott	718	8.1	7.4	7.1
Sedgwick	1,000	367.1	403.6	452.9
Seward	640	26.7	29.3	35.2
Shawnee	550	281.7	292.7	308.9
Sheridan	896	4.0	3.4	3.1
Sherman	1,056	7.3	6.6	6.4
Smith	895	6.6	5.7	5.1
Stafford	792	7.2	6.8	6.0
Stanton	680	3.4	3.4	3.5
Stevens	728	6.5	6.9	7.5
Sumner	1,182	21.1	21.9	22.0
Thomas	1,075	7.9	7.7	7.6
Trego	888	4.7	4.2	3.7
Wabaunsee	797	8.6	8.3	8.6
Wallace	914	2.2	2.0	1.9
Washington	898	9.5	7.9	7.2
Wichita	717	4.2	3.8	3.5
Wilson	574	21.1	17.9	18.0
Woodson	501	9.2	8.2	7.6
Wyandotte	151	1,141.3	1,070.0	1,045.6
Kansas	81,823	28.9	30.3	32.9

r= revised, based on 1990 land area. Note: Population density is defined as the average number of persons per square mile, i.e., the number of inhabitants in the area divided by the number of square miles in the area. Source: U.S. Bureau of the Census: *1990 Census of Population and Housing, Summary Population Housing Characteristics; Kansas*, U.S. Bureau of the Census Web site: www.census.gov, March 2001.

**Population of Kansas Counties by Gender
April 1990 and April 2000**

County	Male 1990	Female 1990	Male 2000	Female 2000	Male % Change	Female % Change
Allen	7,039	7,600	7,029	7,356	-0.14	-3.21
Anderson	3,757	4,021	3,987	4,123	6.12	2.54
Atchison	8,233	8,675	8,097	8,677	-1.65	0.02
Barber	2,814	3,050	2,548	2,759	-9.45	-9.54
Barton	14,143	15,134	13,651	14,554	-3.48	-3.83
Bourbon	7,032	7,906	7,412	7,967	5.40	0.77
Brown	5,336	5,799	5,181	5,543	-2.90	-4.41
Butler	24,927	25,826	29,876	29,606	19.85	14.64
Chase	1,481	1,512	1,544	1,486	4.25	-1.72
Chautauqua	2,108	2,274	2,107	2,252	-0.05	-0.97
Cherokee	10,149	11,159	10,963	11,642	8.02	4.33
Cheyenne	1,554	1,673	1,561	1,604	0.45	-4.12
Clark	1,167	1,250	1,168	1,222	0.09	-2.24
Clay	4,410	4,722	4,392	4,430	-0.41	-6.18
Cloud	5,189	5,795	4,880	5,388	-5.95	-7.02
Coffey	4,152	4,254	4,347	4,518	4.70	6.21
Comanche	1,112	1,184	951	1,016	-14.48	-14.19
Cowley	17,915	19,033	17,747	18,544	-0.94	-2.57
Crawford	17,074	18,462	18,634	19,608	9.14	6.21
Decatur	1,943	2,064	1,714	1,758	-11.79	-14.83
Dickinson	9,119	9,816	9,430	9,914	3.41	1.00
Doniphan	3,978	4,138	4,096	4,153	2.97	0.36
Douglas	40,923	41,274	49,651	50,311	21.33	21.90
Edwards	1,812	1,967	1,703	1,746	-6.02	-11.24
Elk	1,595	1,730	1,558	1,703	-2.32	-1.56
Ellis	12,716	13,235	13,461	14,046	5.86	6.13
Ellsworth	3,397	3,180	3,446	3,079	1.44	-3.18
Finney	16,834	16,308	20,681	19,842	22.85	21.67
Ford	13,895	13,555	16,791	15,667	20.84	15.58
Franklin	10,684	11,376	12,284	12,500	14.98	9.88
Geary	15,611	14,843	13,784	14,163	-11.70	-4.58
Gove	1,614	1,623	1,496	1,572	-7.31	-3.14
Graham	1,727	1,794	1,436	1,510	-16.85	-15.83
Grant	3,568	3,607	3,969	3,940	11.24	9.23
Gray	2,654	2,738	2,953	2,951	11.27	7.78
Greeley	875	891	761	773	-13.03	-13.24
Greenwood	3,781	4,059	3,748	3,925	-0.87	-3.30
Hamilton	1,122	1,259	1,319	1,351	17.56	7.31
Harper	3,424	3,674	3,161	3,375	-7.68	-8.14
Harvey	15,074	15,995	15,968	16,901	5.93	5.66
Haskell	1,939	1,934	2,188	2,119	12.84	9.57
Hodgeman	1,074	1,099	1,028	1,057	-4.28	-3.82
Jackson	5,649	5,860	6,227	6,430	10.23	9.73
Jefferson	8,019	7,920	9,333	9,093	16.39	14.81
Jewell	2,078	2,153	1,875	1,916	-9.77	-11.01
Johnson	172,685	184,552	220,329	230,757	27.59	25.04
Kearny	2,037	1,970	2,317	2,214	13.75	12.39
Kingman	4,047	4,255	4,254	4,419	5.11	3.85
Kiowa	1,754	1,879	1,608	1,670	-8.32	-11.12
Labette	11,324	12,291	11,164	11,671	-1.41	-5.04
Lane	1,194	1,165	1,079	1,076	-9.63	-7.64
Leavenworth	35,634	29,051	36,521	32,170	2.49	10.74
Lincoln	1,729	1,900	1,754	1,824	1.45	-4.00
Linn	4,036	4,219	4,785	4,785	18.56	13.42

**Population of Kansas Counties by Gender
April 1990 and April 2000 (Concluded)**

County	Male 1990	Female 1990	Male 2000	Female 2000	Male % Change	Female % Change
Logan	1,531	1,553	1,473	1,573	-3.79	1.29
Lyon	16,987	17,741	17,732	18,203	4.39	2.60
McPherson	13,310	14,017	14,471	15,083	8.72	7.61
Marion	6,186	6,694	6,512	6,849	5.27	2.32
Marshall	5,718	5,950	5,393	5,572	-5.68	-6.35
Meade	2,068	2,163	2,294	2,337	10.93	8.04
Miami	11,585	11,974	14,021	14,330	21.03	19.68
Mitchell	3,460	3,723	3,420	3,512	-1.16	-5.67
Montgomery	18,345	20,419	17,484	18,768	-4.69	-8.09
Morris	3,038	3,167	3,005	3,099	-1.09	-2.15
Morton	1,721	1,759	1,698	1,798	-1.34	2.22
Nemaha	5,146	5,289	5,276	5,441	2.53	2.87
Neosho	8,160	8,870	8,210	8,787	0.61	-0.94
Ness	1,961	2,048	1,714	1,740	-12.60	-15.04
Norton	3,086	2,831	3,273	2,680	6.06	-5.33
Osage	7,436	7,832	8,184	8,528	10.06	8.89
Osborne	2,326	2,535	2,190	2,262	-5.85	-10.77
Ottawa	2,686	2,908	3,080	3,083	14.67	6.02
Pawnee	3,795	3,730	3,822	3,411	0.71	-8.55
Phillips	3,179	3,373	2,921	3,080	-8.12	-8.69
Pottawatomie	8,029	8,121	9,011	9,198	12.23	13.26
Pratt	4,666	5,001	4,674	4,973	0.17	-0.56
Rawlins	1,675	1,709	1,482	1,484	-11.52	-13.17
Reno	30,677	31,690	32,534	32,256	6.05	1.79
Republic	3,105	3,364	2,815	3,020	-9.34	-10.23
Rice	5,042	5,509	5,163	5,598	2.40	1.62
Riley	37,012	30,209	33,524	29,319	-9.42	-2.95
Rooks	2,898	3,102	2,815	2,870	-2.86	-7.48
Rush	1,846	1,981	1,724	1,827	-6.61	-7.77
Russell	3,757	4,031	3,542	3,828	-5.72	-5.04
Saline	23,845	25,520	26,449	27,148	10.92	6.38
Scott	2,618	2,650	2,522	2,598	-3.67	-1.96
Sedgwick	198,085	206,512	223,870	228,999	13.02	10.89
Seward	9,444	9,229	11,546	10,964	22.26	18.80
Shawnee	77,780	83,561	82,239	87,632	5.73	4.87
Sheridan	1,539	1,511	1,407	1,406	-8.58	-6.95
Sherman	3,357	3,565	3,455	3,305	2.92	-7.29
Smith	2,429	2,616	2,182	2,354	-10.17	-10.02
Stafford	2,575	2,746	2,336	2,453	-9.28	-10.67
Stanton	1,167	1,162	1,227	1,179	5.14	1.46
Stevens	2,473	2,587	2,666	2,797	7.80	8.12
Sumner	12,620	13,254	12,765	13,181	1.15	-0.55
Thomas	4,044	4,233	3,976	4,204	-1.68	-0.69
Trego	1,806	1,873	1,582	1,737	-12.40	-7.26
Wabaunsee	3,262	3,313	3,485	3,400	6.84	2.63
Wallace	919	894	870	879	-5.33	-1.68
Washington	3,447	3,594	3,255	3,228	-5.57	-10.18
Wichita	1,363	1,378	1,293	1,238	-5.14	-10.16
Wilson	4,902	5,341	5,011	5,321	2.22	-0.37
Woodson	2,002	2,122	1,863	1,925	-6.94	-9.28
Wyandotte	77,146	84,635	77,071	80,811	-0.10	-4.52
Kansas	1,216,367	1,264,253	1,328,474	1,359,944	9.22	7.57

Source: <http://www.census.gov/prod/cen2000/dp1/2kh20.pdf>

**Urban and Rural Population by County
1980 and 1990, and Percent Change**

County	Urban Population			Rural Population		
	1980	1990	% Change 1980 to 1990	1980	1990	% Change 1980 to 1990
Allen	6,938	6,351	-8.5	8,716	8,287	-4.9
Anderson	3,310	3,210	-3.0	5,439	4,593	-15.6
Atchison	11,407	10,656	-6.6	6,990	6,276	-10.2
Barber	--	--	--	6,548	5,874	-10.3
Barton	22,794	18,609	-18.4	8,549	10,773	26.0
Bourbon	8,893	8,362	-6.0	7,076	6,604	-6.7
Brown	3,702	3,603	-2.7	8,253	7,525	-8.8
Butler	20,279	23,427	15.5	24,503	27,153	10.8
Chase	--	--	--	3,309	3,021	-8.7
Chautauqua	--	--	--	5,016	4,407	-12.1
Cherokee	11,786	10,927	-7.3	10,518	10,447	-0.7
Cheyenne	--	--	--	3,678	3,243	-11.8
Clark	--	--	--	2,599	2,418	-7.0
Clay	4,948	4,613	-6.8	4,854	4,545	-6.4
Cloud	6,847	6,167	-9.9	5,647	4,856	-14.0
Coffey	2,901	2,735	-5.7	6,469	5,669	-12.4
Comanche	--	--	--	2,554	2,313	-9.4
Cowley	23,937	24,693	3.2	12,887	12,222	-5.2
Crawford	24,244	23,157	-4.5	13,672	12,411	-9.2
Decatur	--	--	--	4,509	4,021	-10.8
Dickinson	9,502	8,927	-6.1	10,673	10,031	-6.0
Doniphan	1,279	1,100	-14.0	7,989	7,034	-12.0
Douglas	58,573	71,722	22.4	9,067	10,076	11.1
Edwards	--	--	--	4,271	3,787	-11.3
Elk	--	--	--	3,918	3,327	-15.1
Ellis	16,301	17,767	9.0	9,797	8,237	-15.9
Ellsworth	--	--	--	6,640	6,586	-0.8
Finney	18,256	24,097	32.0	5,569	8,973	61.1
Ford	18,001	21,129	17.4	6,314	6,334	0.3
Franklin	11,016	10,667	-3.2	11,046	11,327	2.5
Geary	20,961	21,287	1.6	8,891	9,166	3.1
Gove	--	--	--	3,726	3,231	-13.3
Graham	--	--	--	3,995	3,543	-11.3
Grant	4,653	5,474	17.6	2,324	1,685	-27.5
Gray	--	--	--	5,138	5,396	5.0
Greeley	--	--	--	1,845	1,774	-3.8
Greenwood	3,425	2,974	-13.2	5,339	4,873	-8.7
Hamilton	--	--	--	2,514	2,388	-5.0
Harper	2,661	2,516	-5.4	5,117	4,608	-9.9
Harvey	19,345	19,712	1.9	11,186	11,316	1.2
Haskell	--	--	--	3,814	3,886	1.9
Hodgeman	--	--	--	2,269	2,177	-4.1
Jackson	3,132	3,196	2.0	8,512	8,329	-2.1
Jefferson	--	--	--	15,207	15,905	4.6
Jewell	--	--	--	5,241	4,251	-18.9
Johnson	244,828	333,636	36.3	25,441	21,418	-15.8
Kearny	--	--	--	3,435	4,027	17.2
Kingman	3,563	3,196	-10.3	5,397	5,096	-5.6
Kiowa	--	--	--	4,046	3,660	-9.5
Labette	12,898	11,924	-7.6	12,784	11,769	-7.9
Lane	--	--	--	2,472	2,375	-3.9
Leavenworth	38,963	45,615	17.1	15,846	18,756	18.4
Lincoln	--	--	--	4,145	3,653	-11.9
Linn	--	--	--	8,234	8,254	0.2

**Urban and Rural Population by County
1980 and 1990, and Percent Change (Concluded)**

County	Urban Population			Rural Population		
	1980	1990	% Change 1980 to 1990	1980	1990	% Change 1980 to 1990
Logan	--	--	--	3,478	3,081	-11.4
Lyon	25,287	25,512	0.9	9,821	9,220	-6.1
McPherson	14,908	15,498	4.0	11,947	11,770	-1.5
Marion	2,717	2,704	-0.5	10,805	10,184	-5.7
Marshall	3,670	3,359	-8.5	9,117	8,346	-8.5
Meade	--	--	--	4,788	4,247	-11.3
Miami	9,016	9,288	3.0	12,602	14,178	12.5
Mitchell	4,367	4,066	-6.9	3,750	3,137	-16.3
Montgomery	28,552	22,859	-19.9	13,729	15,957	16.2
Morris	--	--	--	6,419	6,198	-3.4
Morton	--	--	--	3,454	3,480	0.8
Nemaha	--	--	--	11,211	10,446	-6.8
Neosho	10,506	9,488	-9.7	8,461	7,547	-10.8
Ness	--	--	--	4,498	4,033	-10.3
Norton	3,400	3,017	-11.3	3,289	2,930	-10.9
Osage	2,667	2,689	0.8	12,652	12,559	-0.7
Osborne	--	--	--	5,959	4,867	-18.3
Ottawa	--	--	--	5,971	5,634	-5.6
Pawnee	4,811	4,490	-6.7	3,254	3,065	-5.8
Phillips	3,229	2,828	-12.4	4,177	3,762	-9.9
Pottawatomie	3,321	3,849	15.9	11,461	12,279	7.1
Pratt	6,885	6,687	-2.9	3,390	3,015	-11.1
Rawlins	--	--	--	4,105	3,404	-17.1
Reno	40,284	39,308	-2.4	24,699	23,081	-6.6
Republic	2,805	2,517	-10.3	4,764	3,965	-16.8
Rice	4,152	3,688	-11.2	7,748	6,922	-10.7
Riley	46,912	49,734	6.0	16,593	17,405	4.9
Rooks	--	--	--	7,006	6,039	-13.8
Rush	--	--	--	4,516	3,842	-14.9
Russell	5,427	4,781	-11.9	3,441	3,054	-11.2
Saline	41,843	42,297	1.1	7,062	7,004	-0.8
Scott	4,154	3,785	-8.9	1,628	1,504	-7.6
Sedgwick	325,610	360,578	10.7	40,921	43,084	5.3
Seward	14,911	16,573	11.1	2,160	2,170	0.5
Shawnee	125,936	132,711	5.4	28,980	28,265	-2.5
Sheridan	--	--	--	3,544	3,043	-14.1
Sherman	5,708	4,983	-12.7	2,051	1,943	-5.3
Smith	--	--	--	5,947	5,078	-14.6
Stafford	--	--	--	5,694	5,365	-5.8
Stanton	--	--	--	2,339	2,333	-0.3
Stevens	3,165	3,179	0.4	1,571	1,869	19.0
Sumner	9,472	9,619	1.6	15,456	16,222	5.0
Thomas	5,544	5,396	-2.7	2,907	2,862	-1.5
Trego	--	--	--	4,165	3,694	-11.3
Wabaunsee	--	--	--	6,867	6,603	-3.8
Wallace	--	--	--	2,045	1,821	-11.0
Washington	--	--	--	8,543	7,073	-17.2
Wichita	--	--	--	3,041	2,758	-9.3
Wilson	6,461	5,436	-15.9	5,667	4,853	-14.4
Woodson	--	--	--	4,600	4,116	-10.5
Wyandotte	170,836	160,196	-6.2	1,499	1,797	19.9
Kansas	1,575,899	1,712,564	8.7	787,780	765,010	-2.9

Source: U.S. Bureau of the Census, *1980 Census of Population, Number of Inhabitants, Kansas*, PC80-1-A18; *1990 Census of Population and Housing, Population and Housing Units by Urban and Rural for Kansas*, CPH-L-79.

Percentage of Urban Population in Kansas Counties
Census Years 1920-1990

County	1920	1930	1940	1950	1960	1970	1980	1990
Allen	47.0	45.4	36.4	39.0	42.1	43.3	44.3	43.4
Anderson	--	20.7	22.4	26.2	33.6	37.4	37.8	41.1
Atchison	53.9	54.4	56.9	59.5	60.0	65.6	62.0	62.9
Barber	--	--	--	--	35.3	34.4	--	--
Barton	24.2	43.2	51.0	64.3	73.1	63.3	72.7	63.3
Bourbon	45.7	46.4	50.4	54.0	58.5	59.0	55.7	55.9
Brown	34.5	35.8	35.1	22.5	25.6	28.8	31.0	32.4
Butler	34.7	40.0	43.3	50.1	49.4	47.4	45.3	46.3
Chase	--	--	--	--	--	--	--	--
Chautauqua	--	--	--	--	--	--	--	--
Cherokee	34.1	39.8	42.6	48.4	52.8	52.9	52.8	51.1
Cheyenne	--	--	--	--	--	--	--	--
Clark	--	--	--	--	--	--	--	--
Clay	25.9	30.1	34.0	38.7	43.2	51.7	50.5	50.4
Cloud	26.6	32.2	36.3	44.6	48.7	52.9	54.8	55.9
Coffey	--	--	--	--	--	--	31.0	32.5
Comanche	--	--	--	--	--	--	--	--
Cowley	54.6	57.1	58.4	62.8	67.0	70.6	65.0	66.9
Crawford	43.9	36.8	45.5	48.1	50.4	60.2	63.9	65.1
Decatur	--	--	--	--	--	--	--	--
Dickinson	34.8	39.3	41.3	45.1	48.4	49.2	47.1	47.1
Doniphan	--	--	--	9.7	12.4	13.2	13.8	13.5
Douglas	51.9	54.6	57.2	68.5	75.2	83.1	86.6	87.7
Edwards	--	--	--	--	--	--	--	--
Elk	--	--	--	--	--	--	--	--
Ellis	22.4	29.0	36.5	59.2	56.2	63.0	62.5	68.3
Ellsworth	--	--	--	--	--	--	--	--
Finney	50.1	55.6	62.3	72.3	73.4	78.1	76.6	72.9
Ford	35.5	48.7	49.2	57.3	64.6	62.5	74.0	76.9
Franklin	41.1	43.4	48.8	50.6	54.6	55.2	49.9	48.5
Geary	56.0	51.6	55.9	62.1	65.0	83.9	70.2	69.9
Gove	--	--	--	--	--	--	--	--
Graham	--	--	--	--	--	--	--	--
Grant	--	--	--	--	59.9	60.4	66.7	76.5
Gray	--	--	--	--	--	--	--	--
Greeley	--	--	--	--	--	--	--	--
Greenwood	17.7	19.2	23.1	29.2	36.0	40.0	39.1	37.9
Hamilton	--	--	--	--	--	--	--	--
Harper	20.1	23.0	23.8	27.2	28.8	34.4	34.2	35.3
Harvey	47.2	49.9	50.9	53.4	57.5	56.7	63.4	63.5
Haskell	--	--	--	--	--	--	--	--
Hodgeman	--	--	--	--	--	--	--	--
Jackson	17.4	18.3	21.6	24.4	29.4	29.6	26.9	27.7
Jefferson	--	--	--	--	--	--	--	--
Jewell	--	--	--	--	--	--	--	--
Johnson	17.8	13.5	11.9	70.6	84.9	91.8	90.6	94.0
Kearny	--	--	--	--	--	--	--	--
Kingman	--	23.6	26.8	31.0	36.0	41.8	39.8	38.5
Kiowa	--	--	--	--	--	--	--	--
Labette	47.1	47.5	47.1	50.4	52.0	50.0	50.2	50.3
Lane	--	--	--	--	--	--	--	--
Leavenworth	44.0	40.9	46.8	48.6	45.4	69.3	71.1	70.9
Lincoln	--	--	--	--	--	--	--	--
Linn	--	--	--	--	--	--	--	--
Logan	--	--	--	--	--	--	--	--
Lyon	43.1	48.1	49.9	59.0	67.6	72.7	72.0	73.5

**Percentage of Urban Population in Kansas Counties
Census Years 1920-1990 (Concluded)**

County	1920	1930	1940	1950	1960	1970	1980	1990
McPherson	21.0	26.1	29.8	36.7	51.9	54.6	55.5	56.8
Marion	--	--	--	--	--	19.6	20.1	21.0
Marshall	13.4	17.4	19.3	21.6	26.6	28.1	28.7	28.7
Meade	--	--	--	--	--	--	--	--
Miami	40.4	38.6	39.3	42.2	47.3	46.3	41.7	39.6
Mitchell	23.9	27.4	33.2	39.6	43.3	53.6	53.8	56.4
Montgomery	67.5	70.1	69.8	73.7	75.7	69.7	67.5	58.9
Morris	23.8	24.4	27.7	32.1	36.0	--	--	--
Morton	--	--	--	--	--	--	--	--
Nemaha	--	--	--	--	--	--	--	--
Neosho	42.9	45.3	45.7	49.7	55.8	55.2	55.4	55.7
Ness	--	--	--	--	--	--	--	--
Norton	--	23.6	28.1	34.7	41.6	48.2	50.8	50.7
Osage	--	--	--	--	--	19.2	17.4	17.6
Osborne	--	--	--	--	--	--	--	--
Ottawa	--	--	--	--	--	--	--	--
Pawnee	33.7	33.6	34.3	40.3	48.8	55.1	59.7	59.4
Phillips	--	--	--	27.9	37.1	41.4	43.6	42.9
Pottawatomie	--	--	--	--	--	27.0	22.5	23.9
Pratt	40.2	47.5	53.4	61.9	67.3	67.6	67.0	68.9
Rawlins	--	--	--	--	--	--	--	--
Reno	52.4	56.7	57.5	62.1	63.6	60.7	62.0	63.0
Republic	--	--	19.7	24.9	30.1	36.1	37.1	38.8
Rice	17.0	21.3	26.1	29.1	33.0	35.4	34.9	25.3
Riley	38.7	51.0	56.6	57.0	54.9	74.4	73.9	74.1
Rooks	--	--	--	--	31.9	31.3	--	--
Rush	--	--	--	--	--	--	--	--
Russell	--	--	35.8	48.4	53.9	62.7	61.2	61.0
Saline	60.1	68.7	71.3	78.4	79.0	80.9	85.6	85.8
Scott	--	--	--	65.1	68.0	69.7	71.8	71.6
Sedgwick	78.3	81.5	80.2	87.3	90.7	90.5	88.8	89.3
Seward	58.1	65.6	67.4	71.5	86.7	85.0	87.3	88.4
Shawnee	72.3	75.3	74.3	84.5	84.6	85.1	81.3	82.4
Sheridan	--	--	--	--	--	--	--	--
Sherman	48.6	49.0	51.5	63.6	66.6	70.1	73.6	71.9
Smith	--	--	--	--	--	--	--	--
Stafford	--	--	--	--	--	--	--	--
Stanton	--	--	--	--	--	--	--	--
Stevens	--	--	--	61.6	66.2	66.7	66.8	63.0
Sumner	24.1	25.6	27.7	32.8	39.6	38.3	38.0	37.2
Thomas	--	--	--	51.0	57.2	66.3	65.6	65.3
Trego	--	--	--	--	51.3	--	--	--
Wabaunsee	--	--	--	--	--	--	--	--
Wallace	--	--	--	--	--	--	--	--
Washington	--	--	--	--	--	--	--	--
Wichita	--	--	--	--	--	--	--	--
Wilson	37.3	36.6	38.9	47.1	52.2	56.6	53.3	52.8
Woodson	--	--	--	--	--	--	--	--
Wyandotte	89.1	86.3	83.7	86.8	88.5	92.0	99.1	98.9
Kansas	34.9	38.8	41.9	52.1	61.0	66.0	66.7	69.1

Note: Residual percentage is the rural population.

Source: U.S. Bureau of the Census, *1930 Census of Population*, Vol. III, Part 1; *1940 Census of Population*, Vol. 1, Part A; *1960 Census of Population*, Vol. 1, Part A; *1970 Census of Population, General Social and Economic Characteristics*, PC(1)-C-18; *1980 Census of Population, Number of Inhabitants*, PC80-1-A18; *1990 Census of Population and Housing, Population and Housing Units by Urban and Rural for Kansas*, CPH-L-79.

Land Area by Urban and Rural Residence, 1990

County	Total Land Area In Square Miles	Percent of Total Land Area Area in Square Miles	
		Urban	Rural
Allen	503.1	0.7	99.3
Anderson	583.0	0.5	99.5
Atchison	432.4	1.5	98.5
Barber	1,134.2	---	100.0
Barton	894.0	1.2	98.8
Bourbon	637.1	0.8	99.2
Brown	570.7	0.3	99.7
Butler	1,428.2	0.9	99.1
Chase	775.9	---	100.0
Chautauqua	641.7	---	100.0
Cherokee	587.2	1.6	98.4
Cheyenne	1,019.9	---	100.0
Clark	974.7	---	100.0
Clay	643.9	0.4	99.6
Cloud	715.7	0.4	99.6
Coffey	630.3	0.3	99.7
Comanche	788.4	---	100.0
Cowley	1,126.3	1.6	98.4
Crawford	593.0	2.6	97.4
Decatur	893.6	---	100.0
Dickinson	848.4	0.7	99.3
Doniphan	392.2	0.5	99.5
Douglas	457.0	5.7	94.3
Edwards	622.1	---	100.0
Elk	647.9	---	100.0
Ellis	900.0	0.7	99.3
Ellsworth	715.9	---	100.0
Finney	1,300.2	0.6	99.4
Ford	1,098.6	1.1	98.9
Franklin	573.9	1.1	98.9
Geary	384.3	1.8	98.2
Gove	1,071.5	---	100.0
Graham	898.3	---	100.0
Grant	574.9	0.4	99.6
Gray	868.9	---	100.0
Greeley	778.1	---	100.0
Greenwood	1,139.8	0.2	99.8
Hamilton	996.5	---	100.0
Harper	801.5	0.2	99.8
Harvey	539.4	1.9	98.1
Haskell	577.4	---	100.0
Hodgeman	860.0	---	100.0
Jackson	656.9	0.4	99.6
Jefferson	536.2	---	100.0
Jewell	909.2	---	100.0
Johnson	476.8	43.3	56.7
Kearny	870.0	---	100.0
Kingman	863.7	0.4	99.6
Kiowa	722.4	---	100.0
Labette	648.9	1.0	99.0
Lane	717.3	---	100.0
Leavenworth	463.3	6.7	93.3
Lincoln	718.9	---	100.0
Linn	598.8	---	100.0

**Land Area by Urban and Rural Residence, 1990
(Concluded)**

County	Total Land Area In Square Miles	Percent of Total Land Area Area in Square Miles	
		Urban	Rural
Logan	1,073.1	---	100.0
Lyon	851.0	1.1	98.9
McPherson	899.8	0.7	99.3
Marion	943.2	0.2	99.8
Marshall	902.6	0.2	99.8
Meade	978.5	---	100.0
Miami	576.8	1.1	98.9
Mitchell	699.9	0.5	99.5
Montgomery	645.3	1.8	98.2
Morris	697.4	---	100.0
Morton	730.0	---	100.0
Nemaha	719.1	---	100.0
Neosho	571.9	1.0	99.0
Ness	1,074.8	---	100.0
Norton	877.9	0.2	99.8
Osage	703.6	0.4	99.6
Osborne	892.6	---	100.0
Ottawa	721.2	---	100.0
Pawnee	754.2	0.3	99.7
Phillips	886.3	0.2	99.8
Pottawatomie	844.3	0.3	99.7
Pratt	735.0	0.4	99.6
Rawlins	1,069.7	---	100.0
Reno	1,254.5	1.6	98.4
Republic	716.5	0.3	99.7
Rice	726.6	0.3	99.7
Riley	609.6	2.5	97.5
Rooks	888.4	---	100.0
Rush	718.2	---	100.0
Russell	884.7	0.5	99.5
Saline	719.6	2.1	97.9
Scott	717.6	0.2	99.8
Sedgwick	1,000.2	15.2	84.8
Seward	639.6	1.5	98.5
Shawnee	549.9	12.5	87.5
Sheridan	896.4	---	100.0
Sherman	1,055.9	0.4	99.6
Smith	895.5	---	100.0
Stafford	792.1	---	100.0
Stanton	680.1	---	100.0
Stevens	727.6	0.2	99.8
Sumner	1,181.9	0.5	99.5
Thomas	1,074.9	0.3	99.7
Trego	888.4	---	100.0
Wabaunsee	797.5	---	100.0
Wallace	914.1	---	100.0
Washington	898.5	---	100.0
Wichita	718.6	---	100.0
Wilson	573.9	0.6	99.4
Woodson	500.7	---	100.0
Wyandotte	151.4	87.4	12.6
Kansas	81,823.6	1.1	98.9

Source: U.S. Bureau of the Census, 1990 CPH-L-79.

**Hispanic Population of Kansas Counties
1990 and 2000, and Percent Change**

County	1990			2000			Percent Change 1990-2000
	Total Population	Hispanic Population		Total Population	Hispanic Population		
		Number	Percent		Number	Percent	
Allen	14,638	258	1.76%	14,385	278	1.93%	7.8
Anderson	7,803	51	0.65%	8,110	88	1.09%	72.5
Atchinson	16,932	370	2.19%	16,774	327	1.95%	-11.6
Barber	5,874	73	1.24%	5,307	107	2.02%	46.6
Barton	29,382	816	2.78%	28,205	2,344	8.31%	187.3
Bourbon	14,966	79	0.53%	15,379	199	1.29%	151.9
Brown	11,128	192	1.73%	10,724	249	2.32%	29.7
Butler	50,580	742	1.47%	59,482	1,336	2.25%	80.1
Chase	3,021	40	1.32%	3,030	53	1.75%	32.5
Chautauqua	4,407	44	1.00%	4,359	59	1.35%	34.1
Cherokee	21,374	175	0.82%	22,605	291	1.29%	66.3
Cheyenne	3,243	20	0.62%	3,165	82	2.59%	310.0
Clark	2,418	42	1.74%	2,390	96	4.02%	128.6
Clay	9,158	38	0.41%	8,822	73	0.83%	92.1
Cloud	11,023	76	0.69%	10,268	62	0.60%	-18.4
Coffey	8,404	61	0.73%	8,865	137	1.55%	124.6
Comanche	2,313	13	0.56%	1,967	35	1.78%	169.2
Cowley	36,915	1,097	2.97%	36,291	1,304	3.59%	18.9
Crawford	35,582	325	0.91%	38,242	910	2.38%	180.0
Decatur	4,021	13	0.32%	3,472	34	0.98%	161.5
Dickinson	18,958	341	1.80%	19,344	445	2.30%	30.5
Doniphan	8,134	48	0.59%	8,249	96	1.16%	100.0
Douglas	81,798	2,138	2.61%	99,962	3,268	3.27%	52.9
Edwards	3,787	197	5.20%	3,449	335	9.71%	70.1
Elk	3,327	59	1.77%	3,261	71	2.18%	20.3
Ellis	26,004	205	0.79%	27,507	652	2.37%	218.0
Ellsworth	6,586	186	2.82%	6,525	234	3.59%	25.8
Finney	33,070	8,353	25.26%	40,523	17,548	43.30%	110.1
Ford	27,463	4,083	14.87%	32,458	12,231	37.68%	199.6
Franklin	21,994	471	2.14%	24,784	650	2.62%	38.0
Geary	30,453	1,853	6.08%	27,947	2,362	8.45%	27.5
Gove	3,231	9	0.28%	3,068	38	1.24%	322.2
Graham	3,543	23	0.65%	2,946	23	0.78%	0.0
Grant	7,159	1,543	21.55%	7,909	2,742	34.67%	77.7
Gray	5,396	229	4.24%	5,904	579	9.81%	152.8
Greeley	1,774	107	6.03%	1,534	177	11.54%	65.4
Greenwood	7,847	91	1.16%	7,673	132	1.72%	45.1
Hamilton	2,388	139	5.82%	2,670	550	20.60%	295.7
Harper	7,124	105	1.47%	6,536	70	1.07%	-33.3
Harvey	31,028	1,616	5.21%	32,869	2,620	7.97%	62.1
Haskell	3,886	557	14.33%	4,307	1,015	23.57%	82.2
Hodgeman	2,177	32	1.47%	2,085	56	2.69%	75.0
Jackson	11,525	126	1.09%	12,657	189	1.49%	50.0
Jefferson	15,905	132	0.83%	18,426	236	1.28%	78.8
Jewell	4,251	8	0.19%	3,791	27	0.71%	237.5
Johnson	355,021	7,005	1.97%	451,086	17,957	3.98%	156.3
Kearny	4,027	671	16.66%	4,531	1,203	26.55%	79.3
Kingman	8,292	77	0.93%	8,673	125	1.44%	62.3
Kiowa	3,660	39	1.07%	3,278	67	2.04%	71.8
Labette	23,693	516	2.18%	22,835	700	3.07%	35.7
Lane	2,375	44	1.85%	2,155	31	1.44%	-29.5
Leavenworth	64,371	2,192	3.41%	68,691	2,620	3.81%	19.5
Lincoln	3,653	15	0.41%	3,578	37	1.03%	146.7
Linn	8,254	34	0.41%	9,570	87	0.91%	155.9

**Hispanic Population of Kansas Counties
1990 and 2000, and Percent Change (Concluded)**

County	1990			2000			Percent Change 1990-2000
	Total Population	Hispanic Population		Total Population	Hispanic Population		
		Number	Percent		Number	Percent	
Logan	3,081	26	0.84%	3,046	50	1.64%	92.3
Lyon	34,732	2,114	6.09%	35,935	6,010	16.72%	184.3
McPherson	27,268	325	1.19%	29,554	573	1.94%	76.3
Marion	12,888	118	0.92%	13,361	257	1.92%	117.8
Marshall	11,705	49	0.42%	10,965	83	0.76%	69.4
Meade	4,247	198	4.66%	4,631	505	10.90%	155.1
Miami	23,466	276	1.18%	28,351	451	1.59%	63.4
Mitchell	7,203	29	0.40%	6,932	61	0.88%	110.3
Montgomery	38,816	751	1.93%	36,252	1,118	3.08%	48.9
Morris	6,198	90	1.45%	6,104	136	2.23%	51.1
Morton	3,480	352	10.11%	3,496	493	14.10%	40.1
Nemaha	10,446	14	0.13%	10,717	76	0.71%	442.9
Neosho	17,035	361	2.12%	16,997	494	2.91%	36.8
Ness	4,033	23	0.57%	3,454	52	1.51%	126.1
Norton	5,947	82	1.38%	5,953	141	2.37%	72.0
Osage	15,248	187	1.23%	16,712	255	1.53%	36.4
Osborne	4,867	17	0.35%	4,452	17	0.38%	0.0
Ottawa	5,634	34	0.60%	6,163	80	1.30%	135.3
Pawnee	7,555	256	3.39%	7,233	301	4.16%	17.6
Phillips	6,590	32	0.49%	6,001	40	0.67%	25.0
Pottawatomie	16,128	239	1.48%	18,209	411	2.26%	72.0
Pratt	9,702	183	1.89%	9,647	298	3.09%	62.8
Rawlins	3,404	27	0.79%	2,966	24	0.81%	-11.1
Reno	62,389	2,478	3.97%	64,790	3,661	5.65%	47.7
Republic	6,482	15	0.23%	5,835	55	0.94%	266.7
Rice	10,610	279	2.63%	10,761	604	5.61%	116.5
Riley	67,139	2,799	4.17%	62,843	2,872	4.57%	2.6
Rooks	6,039	25	0.41%	5,685	60	1.06%	140.0
Rush	3,842	35	0.91%	3,551	37	1.04%	5.7
Russell	7,835	45	0.57%	7,370	67	0.91%	48.9
Saline	49,301	1,222	2.48%	53,597	3,228	6.02%	164.2
Scott	5,289	138	2.61%	5,120	323	6.31%	134.1
Sedgwick	403,662	17,435	4.32%	452,869	36,397	8.04%	108.8
Seward	18,743	3,660	19.53%	22,510	9,486	42.14%	159.2
Shawnee	160,976	7,785	4.84%	169,871	12,330	7.26%	58.4
Sheridan	3,043	26	0.85%	2,813	41	1.46%	57.7
Sherman	6,926	474	6.84%	6,760	571	8.45%	20.5
Smith	5,078	7	0.14%	4,536	33	0.73%	371.4
Stafford	5,365	112	2.09%	4,789	259	5.41%	131.3
Stanton	2,333	392	16.80%	2,406	570	23.69%	45.4
Stevens	5,048	552	10.94%	5,463	1,187	21.73%	115.0
Sumner	25,841	888	3.44%	25,946	929	3.58%	4.6
Thomas	8,258	101	1.22%	8,180	151	1.85%	49.5
Trego	3,694	9	0.24%	3,319	26	0.78%	188.9
Wabaunsee	6,603	116	1.76%	6,885	128	1.86%	10.3
Wallace	1,821	79	4.34%	1,749	84	4.80%	6.3
Washington	7,073	22	0.31%	6,483	42	0.65%	90.9
Wichita	2,758	326	11.82%	2,531	466	18.41%	42.9
Wilson	10,289	76	0.74%	10,332	173	1.67%	127.6
Woodson	4,116	25	0.61%	3,788	52	1.37%	108.0
Wyandotte	162,026	10,997	6.79%	157,882	25,257	16.00%	129.7
Kansas	2,477,588	93,670	3.78%	2,688,418	188,252	7.00%	101.0

Source: U.S. Bureau of the Census, *1990 Census of Population*, STF1-A, and <http://factfinder.census.gov>

Population of Counties by Race
April 1, 2000

County	Black or		Am. Indian and Alaska Native	Asian	Native Hawaiian and other Pacific Islander		Some other Race	Two or more races	Total
	White	Afr. American							
Allen	13,637	234	112	38	0	123	241	14,385	
Anderson	7,900	26	60	18	2	27	77	8,110	
Atchison	15,369	893	93	57	10	86	266	16,774	
Barber	5,151	20	31	5	0	47	53	5,307	
Barton	26,225	323	145	66	3	991	452	28,205	
Bourbon	14,466	474	129	56	7	43	204	15,379	
Brown	9,316	167	946	22	1	78	194	10,724	
Butler	56,471	819	541	239	19	390	1,003	59,482	
Chase	2,936	31	17	4	0	17	25	3,030	
Chautauqua	4,090	13	156	3	2	15	80	4,359	
Cherokee	20,857	139	781	51	8	114	655	22,605	
Cheyenne	3,099	4	3	10	1	31	17	3,165	
Clark	2,289	6	27	2	0	45	21	2,390	
Clay	8,621	50	36	13	0	23	79	8,822	
Cloud	10,093	35	26	26	0	13	75	10,268	
Coffey	8,595	22	46	30	1	44	127	8,865	
Comanche	1,927	1	5	1	4	12	17	1,967	
Cowley	32,708	979	713	557	5	493	836	36,291	
Crawford	35,676	699	361	425	34	423	624	38,242	
Decatur	3,398	18	3	5	4	13	31	3,472	
Dickinson	18,655	113	94	58	2	158	264	19,344	
Doniphan	7,824	165	100	21	0	33	106	8,249	
Douglas	86,060	4,238	2,561	3,119	62	1,197	2,725	99,962	
Edwards	3,191	11	17	11	0	192	27	3,449	
Elk	3,100	7	31	6	2	39	76	3,261	
Ellis	26,433	183	57	225	5	359	245	27,507	
Ellisworth	6,112	232	31	16	1	56	77	6,525	
Finney	27,982	508	389	1,163	32	9,316	1,133	40,523	
Ford	24,295	527	204	666	38	5,896	832	32,458	
Franklin	23,556	299	232	77	1	194	425	24,784	
Geary	17,923	6,157	210	883	115	1,146	1,513	27,947	
Gove	3,005	3	5	3	0	22	30	3,068	
Graham	2,796	95	10	8	1	12	24	2,946	
Grant	6,090	17	68	29	0	1,539	166	7,909	
Gray	5,450	11	27	6	4	320	86	5,904	

**Population of Counties by Race
April 1, 2000**

County	White	Black or		Am. Indian and		Asian	Native Hawaiian and		Some other	Two or	Total
		Afr. American	Alaska Native	Alaska Native	other Pacific Islander		Race	more races			
Greeley	1,428	3	4	1	2	80	16	1,534			
Greenwood	7,407	11	64	8	0	62	121	7,673			
Hamilton	2,180	13	13	15	0	404	45	2,670			
Harper	6,355	15	54	9	1	25	77	6,536			
Harvey	29,924	522	171	171	10	1,369	702	32,869			
Haskell	3,664	8	25	27	0	493	90	4,307			
Hodgeman	2,029	19	5	0	0	10	22	2,085			
Jackson	11,418	67	866	21	3	49	233	12,657			
Jefferson	17,818	69	170	31	2	77	259	18,426			
Jewell	3,745	1	13	2	1	2	27	3,791			
Johnson	410,990	11,780	1,481	12,768	156	6,976	6,935	451,086			
Kearny	3,640	25	39	14	4	712	97	4,531			
Kingman	8,452	18	50	21	2	30	100	8,673			
Kiowa	3,186	7	20	9	0	32	24	3,278			
Labelle	20,386	1,064	445	73	3	274	590	22,835			
Lane	2,106	0	1	2	1	11	34	2,155			
Leavenworth	57,824	7,160	510	730	91	853	1,523	68,691			
Lincoln	3,517	4	17	4	0	9	27	3,578			
Linn	9,331	60	46	13	4	15	101	9,570			
Logan	2,946	18	5	6	0	22	49	3,046			
Lyon	29,924	815	168	733	2	3,518	775	35,935			
McPherson	28,527	240	100	95	18	232	342	29,554			
Marion	12,968	63	79	25	1	73	152	13,361			
Marshall	10,761	25	40	21	2	28	88	10,965			
Meade	4,219	18	25	10	0	289	70	4,631			
Miami	27,206	436	147	49	3	124	386	28,351			
Mitchell	6,766	36	28	21	2	16	63	6,932			
Montgomery	31,095	2,199	1,157	172	7	410	1,212	36,252			
Morris	5,951	21	20	14	1	43	54	6,104			
Morton	3,090	7	40	37	0	263	59	3,496			
Nemaha	10,540	53	25	11	6	18	64	10,717			
Neosho	16,130	148	166	54	4	179	316	16,997			
Ness	3,393	2	8	3	0	17	31	3,454			
Norton	5,557	241	26	25	1	61	42	5,953			
Osage	16,256	36	109	28	17	69	197	16,712			

Population of Counties by Race
April 1, 2000

County	White	Black or Afr. American	Am. Indian and Alaska Native	Asian	Native Hawaiian and other Pacific Islander	Some other Race	Two or more races	Total
Osborne	4,390	3	10	9	1	3	36	4,452
Ottawa	6,011	33	23	8	1	20	67	6,163
Pawnee	6,579	362	69	41	0	88	94	7,233
Phillips	5,896	15	18	27	0	2	43	6,001
Pottawatomie	17,539	121	107	59	1	109	273	18,209
Pratt	9,192	95	34	53	3	167	103	9,647
Rawlins	2,922	9	9	3	0	2	21	2,966
Reno	59,320	1,865	379	291	23	1,740	1,172	64,790
Republic	5,751	15	12	11	0	19	27	5,835
Rice	10,188	124	61	36	4	198	150	10,761
Riley	53,281	4,325	395	2,022	105	1,186	1,529	62,843
Rooks	5,522	64	24	11	1	21	42	5,685
Rush	3,496	11	15	4	0	6	19	3,551
Russell	7,192	37	41	24	1	20	55	7,370
Saline	47,794	1,660	279	910	22	1,786	1,146	53,597
Scott	4,888	5	28	6	0	141	52	5,120
Sedgwick	359,489	41,367	5,041	15,137	265	18,867	12,703	452,869
Seward	14,730	852	174	644	14	5,359	737	22,510
Shawnee	140,811	15,337	1,980	1,618	61	5,438	4,626	169,871
Sheridan	2,775	4	2	2	4	10	16	2,813
Sherman	6,343	24	22	13	11	280	67	6,760
Smith	4,481	5	11	2	5	10	22	4,536
Stafford	4,548	7	18	6	0	142	68	4,789
Stanton	2,031	15	29	4	0	301	26	2,406
Stevens	4,535	51	51	13	1	724	88	5,463
Sumner	24,551	183	273	57	14	334	534	25,946
Thomas	7,946	35	27	22	2	78	70	8,180
Trego	3,245	6	13	16	2	5	32	3,319
Wabaunsee	6,695	32	34	10	4	41	69	6,885
Wallace	1,655	11	14	3	0	44	22	1,749
Washington	6,412	7	22	3	0	6	33	6,483
Wichita	2,183	2	18	2	0	266	60	2,531
Wilson	9,999	38	91	27	4	50	123	10,332
Woodson	3,673	31	33	2	0	9	40	3,788
Wyandotte	91,856	44,724	1,175	2,568	56	12,901	4,602	157,882
Kansas	2,313,944	154,198	24,936	46,806	1,313	90,725	56,496	2,688,418

Source: U.S. Bureau of the Census Web site: www.census.gov/prod/cen2000/dp1/2/kt20.pdf. Release date, May 2001.

**Population of Metropolitan Statistical Areas
1990-2000*, Selected Years**

Metropolitan Statistical Area and County	April 1, 1990	July 1, 1992	July 1, 1994	July 1, 1996	July 1, 1998	April 1, 2000	Numerical Change 1990-2000	Percent Change 1990-2000
Total	2,477,588	2,542,059	2,564,398	2,593,141	2,634,526	2,688,418	210,830	8.51
Inside MSAs	1,332,928	1,397,778	1,414,957	1,446,276	1,490,557	1,521,063	188,135	14.11
Outside MSAs	1,144,660	1,144,281	1,149,441	1,146,865	1,143,969	1,167,355	22,695	1.98
Kansas City, Kansas MSA	604,884	623,415	642,218	658,481	679,804	706,010	101,126	16.72
Johnson County	355,021	373,988	393,573	409,490	429,649	451,086	96,065	27.06
Leavenworth County	64,371	66,798	68,573	69,876	71,178	68,691	4,320	6.71
Miami County	23,466	24,010	24,769	25,837	26,456	28,351	4,885	20.82
Wyandotte County	162,026	158,619	155,303	153,278	152,521	157,882	-4,144	-2.56
Lawrence MSA								
Douglas County	81,798	85,120	89,232	92,695	96,554	99,962	18,164	22.21
Topeka MSA								
Shawnee County	160,976	184,489	167,667	168,989	170,349	169,871	8,895	5.53
Wichita MSA	485,270	504,754	515,840	526,111	543,850	545,220	59,950	12.35
Butler County	50,580	53,425	56,212	59,659	61,883	59,482	8,902	17.60
Harvey County	31,028	31,730	32,859	33,673	34,148	32,869	1,841	5.93
Sedgwick County	403,662	419,599	426,769	432,779	447,819	452,869	49,207	12.19

* Population data for 1992-1998 are estimates.

Source: U.S. Bureau of the Census, www.census.gov/population/www/estimates/co-99-8/99c8_20.txt, March 9, 2000;
http://ftp2.census.gov/census_2000/datasets/redistricting_file-pl_94-171/Kansas/, March 2001.

**Population for Urban Places of 10,000 or More
1990-2000, Selected Years, and Percent Change, 1990-2000**

	April 1, 1990	July 1, 1992r	July 1, 1994r	July 1, 1996r	July 1, 1999	April 1, 2000	% Change 4/1/90 - 4/1/2000
Arkansas City	12,762	13,059	13,235	13,359	12,855	11,963	-6.3
Atchison	10,656	10,726	10,641	10,665	10,617	10,232	-4.0
Coffeyville	12,917	12,587	12,442	12,254	11,919	11,021	-14.7
Derby	14,691	16,119	17,196	17,817	18,855	17,807	21.2
Dodge City	21,129	21,670	22,266	22,555	22,869	25,176	19.2
El Dorado	11,495	12,060	12,352	12,952	13,105	12,057	4.9
Emporia	25,512	25,390	25,458	25,272	24,897	26,760	4.9
Garden City	24,097	23,497	23,604	23,895	25,043	28,451	18.1
Great Bend	15,427	15,572	15,663	15,840	16,055	15,345	-0.5
Hays*	18,632	18,627	18,579	18,733	19,230	20,013	7.4
Hutchinson	39,308	39,079	39,027	39,250	39,561	40,787	3.8
Junction City	20,642	22,461	21,159	17,713	16,851	18,886	-8.5
Kansas City*	151,521	147,769	144,366	142,229	139,971	146,866	-3.1
Lawrence	65,608	67,396	69,752	73,137	78,911	80,098	22.1
Leavenworth	38,495	39,534	39,731	39,599	39,123	35,420	-8.0
Leawood	19,693	21,226	22,947	24,677	26,513	27,656	40.4
Lenexa	34,110	35,709	37,264	37,700	40,518	40,238	18.0
Liberal	16,573	16,482	16,942	17,305	17,515	19,666	18.7
McPherson	12,422	13,023	13,316	13,508	13,614	13,770	10.9
Manhattan	43,081	44,178	44,943	43,057	41,499	44,831	4.1
Merriam	11,819	12,101	12,322	12,183	12,044	11,008	-6.9
Newton	16,700	16,934	17,623	17,126	17,742	17,190	2.9
Olathe	63,402	68,402	72,906	79,497	88,192	92,962	46.6
Ottawa	10,667	11,077	11,169	11,495	11,744	11,921	11.8
Overland Park	111,790	118,728	125,985	131,078	142,783	149,080	33.4
Parsons	11,919	11,967	11,770	11,591	11,443	11,514	-3.4
Pittsburg	17,789	18,188	18,117	18,354	18,534	19,243	8.2
Prairie Village	23,186	23,478	23,900	23,649	23,294	22,072	-4.8
Salina	42,299	43,610	44,259	44,515	44,077	45,679	8.0
Shawnee	37,962	39,586	41,574	42,995	46,364	47,996	26.4
Topeka	119,883	121,815	122,656	123,675	124,529	122,377	2.1
Wichita	304,017	320,037	323,342	324,991	335,562	344,284	13.2
Winfield	11,931	12,007	11,916	11,955	11,947	12,206	2.3

Source: U.S. Bureau of the Census, Web site: www.census.gov/metro-city/placebyst/SC99T7_KS.txt October 20, 2000.

r-revised

Population of Urban Places of 10,000 or More
Census Years, 1900-1990

City	1900	1910	1920	1930	1940	1950	1960	1970	1980	1990
Arkansas City	6,140	7,508	11,253	13,946	12,752	12,903	14,262	13,216	13,201	12,762
Atchison	15,722	16,429	12,630	13,024	12,648	12,792	12,529	12,565	11,879	10,656
Chanute	4,208	9,272	10,286	10,277	10,142	10,109	10,849	10,341	10,506	9,488
Coffeyville	4,953	12,687	13,452	16,198	17,355	17,113	17,382	15,116	15,185	12,917
Derby City	--	--	--	294	256	432	6,458	7,947	9,786	14,699
Dodge City	1,942	3,214	5,061	10,059	8,487	11,262	13,520	14,127	18,001	21,129
El Dorado	3,466	3,129	10,955	10,311	10,045	11,037	12,523	12,308	11,551	11,504
Emporia	8,223	9,058	11,273	14,067	13,188	15,669	18,190	23,327	25,287	25,512
Garden City	1,590	3,171	3,848	6,121	6,285	10,905	11,811	14,790	18,256	24,097
Great Bend	2,470	4,622	4,460	5,548	9,044	12,665	16,670	16,133	16,608	15,427
Hays	1,136	1,961	3,165	4,618	6,385	8,625	11,947	15,396	16,301	17,767
Hutchinson	9,379	16,364	23,298	27,085	30,013	33,575	37,574	36,885	40,284	39,308
Independence	4,851	10,480	11,920	12,782	11,565	11,335	11,222	10,347	10,598	9,942
Junction City	4,695	5,598	7,533	70,407	8,507	13,462	18,700	19,018	19,305	20,604
Kansas City	51,418	82,331	101,177	121,857	121,458	129,553	121,901	168,213	161,148	149,767
Lawrence	10,862	12,374	12,456	13,726	14,390	23,351	32,858	45,698	52,738	65,608
Leavenworth	20,735	19,363	16,912	17,466	19,220	20,579	22,052	25,147	33,656	38,495
Leawood	--	--	--	--	--	1,167	7,466	10,349	13,360	19,693
Lenexa	--	383	472	452	502	803	2,487	5,242	18,639	34,034
Liberal	426	1,716	3,618	5,294	4,410	7,134	13,813	13,789	14,911	16,573
McPherson	--	--	--	--	7,194	8,689	9,966	10,851	11,753	12,422
Manhattan	3,438	5,722	7,989	10,136	11,659	19,056	22,993	27,575	32,644	37,712
Merriam	--	--	--	--	--	--	5,435	10,851	10,794	11,821
Newton	6,208	7,862	9,781	11,034	11,048	11,590	14,877	15,439	16,332	16,700
Olathe	3,451	3,272	3,268	3,656	3,979	5,593	10,987	17,917	37,258	63,352
Ottawa	6,934	7,650	9,018	9,563	10,193	10,081	10,673	11,036	11,016	10,667
Overland Park	--	--	--	--	--	--	28,085	79,034	81,784	111,790
Parsons	7,682	12,463	16,028	14,903	14,294	14,750	13,929	13,015	12,898	11,924
Pittsburg	10,112	14,755	18,052	18,145	17,571	19,341	18,678	20,171	18,770	17,775
Prairie Village	--	--	--	--	--	--	25,356	28,138	24,657	23,186
Salina	6,074	9,688	15,085	20,155	21,073	26,176	43,202	37,714	41,843	42,303
Shawnee	--	--	--	--	597	845	9,072	20,482	29,653	37,993
Topeka	33,608	43,684	50,022	64,120	67,833	78,791	119,484	125,011	118,690	119,883
Wichita	24,671	52,450	72,217	111,110	114,966	168,279	254,698	276,554	280,808	304,011
Winfield	5,554	6,700	7,933	9,398	9,506	10,264	11,117	11,405	11,877	11,931

Source: U.S. Bureau of the Census, 1960 Census of Population, PC(1)-18A; 1980 Census of Population, PC80-1-A-18; Current Population Reports, Series P-26, No. 86-WNC-SC; No. 88-WNC-SC; 1990 Census of Population, STF1-A.

**Population of Incorporated Places in Kansas
1960, 1970, 1980**

City	1960	1970	1980	City	1960	1970	1980
Abbyville	118	143	123	Beverly	199	193	171
Abilene	6,746	6,661	6,572	Bird City	678	671	546
Admire	149	144	158	Bison	291	285	279
Agenda	124	107	106	Blue Mound	319	308	319
Agra	277	294	321	Blue Rapids	1,426	1,148	1,280
Albert	221	235	236	Bluff City	152	109	95
Alden	239	238	214	Bogue	234	257	197
Alexander	153	129	116	Bonner Springs	3,171	3,884	6,266
Allen	205	175	205	Brewster	317	320	327
Alma	838	905	925	Bronson	354	397	414
Almena	555	489	517	Brookville	246	238	259
Altamont	672	845	1,054	Brownell	118	98	92
Alta Vista	400	402	430	Bucklin	752	771	786
Alton	299	214	135	Buffalo	422	321	386
Altoona	490	475	564	Buhler	888	1,019	1,188
Americus	300	441	915	Bunker Hill	200	181	124
Andale	432	500	538	Burden	580	503	518
Andover	186	1,880	2,801	Burdett	--	285	275
Anthony	2,744	2,653	2,661	Burlingame	1,151	999	1,239
Arcadia	507	388	460	Burlington	2,113	2,099	2,901
Argonia	553	591	587	Burns	314	268	224
Arkansas City	14,262	13,216	13,201	Burr Oak	473	426	366
Arlington	466	503	631	Burrton	774	808	976
Arma	1,296	1,348	1,676	Bushong	51	39	62
Ashland	1,312	1,244	1,096	Bushton	499	397	388
Assaria	322	303	414	Byers	52	46	47
Atchison	12,529	12,565	11,407	Caldwell	1,788	1,540	1,401
Athol	140	108	90	Cambridge	140	110	113
Atlanta	267	216	256	Camp Forsyth*	--	2,334	2,054
Attica	845	639	730	Caney	2,682	2,192	2,284
Atwood	1,906	1,658	1,665	Canton	784	893	926
Auburn	--	261	890	Carbondale	664	1,041	1,518
Augusta	6,434	5,977	6,968	Carlton	78	40	49
Aurora	150	120	130	Cassoday	--	123	122
Axtell	493	456	470	Cawker City	686	726	640
Baldwin City	1,877	2,520	2,829	Cedar	73	46	53
Barnard	205	190	163	Cedar Point	87	73	66
Barnes	247	209	257	Cedar Vale	859	665	848
Bartlett	137	138	163	Centralia	527	511	486
Basehor	--	724	1,483	Chanute	10,849	10,341	10,506
Bassett	67	62	31	Chapman	1,095	1,132	1,255
Baxter Springs	4,498	4,489	4,773	Chase	922	800	753
Bazine	429	386	385	Chautauqua	205	137	156
Beattie	314	288	316	Cheney	1,101	1,160	1,404
Bel Aire	--	--	--	Cherokee	797	790	775
Belle Plaine	1,579	1,553	1,706	Cherryvale	2,783	2,609	2,769
Belleville	2,940	3,063	2,805	Chetopa	1,538	1,596	1,751
Beloit	3,837	4,121	4,367	Cimarron	1,115	1,373	1,491
Belpre	211	191	154	Circleville	151	178	164
Belvue	179	161	212	Claffin	891	887	764
Benedict	128	91	111	Clay Center	4,613	4,963	4,948
Bennington	535	561	579	Clayton	161	127	102
Bentley	204	260	311	Clearwater	1,073	1,435	1,684
Benton	452	517	609	Clifton	746	718	695
Bern	206	191	220	Climax	81	64	81

**Population of Incorporated Places in Kansas
1960, 1970, 1980 (Continued)**

City	1960	1970	1980	City	1960	1970	1980
Clyde	1,025	946	909	Elk	498	432	404
Coats	152	152	153	Elk Falls	179	124	151
Coffeyville	17,382	15,116	15,185	Elkhart	1,780	2,089	2,243
Colby	4,210	4,658	5,544	Ellinwood	2,729	2,416	2,508
Coldwater	1,164	1,016	989	Ellis	2,218	2,137	2,062
Collyer	233	182	151	Ellsworth	2,361	2,080	2,465
Colony	419	382	474	Elmdale	114	102	109
Columbus	3,395	3,356	3,426	Elsmore	128	116	104
Colwich	703	879	935	Elwood	1,191	1,283	1,275
Concordia	7,022	7,221	6,847	Emmett	128	156	223
Conway Springs	1,057	1,153	1,313	Emporia	18,190	23,327	25,287
Coolidge	117	102	82	Englewood	243	158	111
Copeland	247	267	323	Ensign	255	237	209
Corning	240	162	158	Enterprise	1,015	868	839
Cottonwood Falls	971	987	954	Erie	1,309	1,414	1,415
Council Grove	2,664	2,403	2,381	Esbon	237	206	234
Countryside	428	411	346	Estridge	519	589	603
Courtland	384	403	377	Eudora	1,526	2,071	2,934
Coyville	133	93	98	Eureka	4,055	3,576	3,425
Cuba	336	290	286	Everest	348	304	331
Cullison	129	117	154	Fairview	272	283	258
Culver	200	148	167	Fairway	5,398	5,227	4,619
Cunningham	618	483	540	Fall River	226	191	173
Damar	361	245	204	Florence	853	777	729
Danville	118	80	71	Fontana	138	160	173
Dearing	249	338	475	Ford	252	246	272
Deerfield	442	474	538	Formoso	192	180	166
Delia	163	168	181	Fort Riley**	--	2,310	2,147
Delphos	619	599	570	Fort Riley***	--	12,469	16,086
Denison	184	248	231	Fort Scott	9,410	8,967	8,893
Denton	161	162	156	Fowler	717	588	592
Derby	6,458	7,947	9,786	Frankfort	1,106	960	1,038
De Soto	1,271	1,839	2,061	Frederick	48	39	29
Dexter	291	286	366	Fredonia	3,233	3,080	3,047
Dighton	1,526	1,540	1,390	Freeport	31	21	12
Dodge City	13,520	14,127	18,001	Frontenac	1,713	2,223	2,586
Dorrance	331	234	220	Fulton	207	213	194
Douglass	1,058	1,126	1,450	Galatia	73	78	69
Downs	1,206	1,268	1,324	Galena	3,827	3,712	3,587
Dresden	134	103	84	Galesburg	128	146	181
Dunlap	134	102	82	Galva	442	522	651
Durham	183	143	130	Garden City	11,811	14,790	18,256
Dwight	281	322	320	Garden Plain	560	678	775
Earlton	104	102	79	Gardner	1,619	1,839	2,392
Eastborough	1,001	1,141	854	Garfield	278	261	277
Easton	320	435	460	Garnett	3,034	3,169	3,310
Edgerton	414	513	1,214	Gas	342	438	543
Edmond	91	90	56	Gaylord	239	211	203
Edna	442	418	537	Gem	116	80	101
Edwardsville	513	619	3,364	Geneseo	558	453	496
Effingham	564	605	634	Geuda Springs	223	223	217
Elbing	105	128	175	Girard	2,350	2,591	2,888
El Dorado	12,523	12,308	10,510	Glade	133	180	131
Elgin	148	115	139	Glasco	812	767	710

**Population of Incorporated Places in Kansas
1960, 1970, 1980 (Continued)**

City	1960	1970	1980	City	1960	1970	1980
Glen Elder	444	422	491	Hoyt	283	420	536
Goddard	533	955	1,427	Hudson	201	181	157
Goessel	327	386	421	Hugoton	2,912	2,739	3,165
Goff	259	207	196	Humboldt	2,285	2,249	2,230
Goodland	4,459	5,510	5,708	Hunnewell	83	77	86
Gorham	429	379	355	Hunter	229	150	135
Gove City	228	172	148	Huron	119	106	107
Grainfield	389	374	417	Hutchinson	37,574	36,885	40,284
Grandview Plaza	--	734	1,189	Independence	11,222	10,347	10,598
Great Bend	16,670	16,133	16,608	Ingalls	174	235	274
Greeley	415	368	405	Inman	729	836	947
Green	190	163	155	Iola	6,885	6,493	6,938
Greenleaf	562	448	462	Isabel	181	147	137
Greensburg	1,988	1,907	1,885	Iuka	225	210	235
Grenola	349	290	335	Jamestown	422	470	440
Gridley	321	328	404	Jennings	292	224	194
Grinnell	396	449	410	Jetmore	1,028	936	862
Gypsum	593	391	423	Jewell	582	569	589
Haddam	311	289	239	Johnson	860	1,038	1,244
Halstead	1,598	1,716	1,994	Junction	18,700	19,018	19,305
Hamilton	400	349	363	Kanopolis	732	626	729
Hamlin	99	95	80	Kanorado	245	278	217
Hanover	773	793	802	Kansas City	121,901	168,213	161,087
Hanston	279	282	257	Kechi	245	229	288
Hardtner	372	300	336	Kensington	619	653	681
Harper	1,899	1,665	1,823	Kincaid	220	189	192
Harris	36	41	80	Kingman	3,582	3,622	3,563
Hartford	337	478	551	Kinsley	2,263	2,212	2,074
Harveyville	204	279	280	Kiowa	1,674	1,414	1,409
Havana	162	144	169	Kirwin	356	293	249
Haven	982	1,146	1,125	Kismet	150	294	368
Havensville	166	163	183	Labette	114	105	123
Haviland	725	705	770	La Crosse	1,767	1,583	1,618
Hays	11,947	15,396	16,301	La Cygne	810	989	1,025
Haysville	5,836	6,531	8,006	La Harpe	529	509	687
Hazelton	246	176	143	Lake Quivira	--	--	1,087
Hepler	178	152	165	Lakin	1,432	1,570	1,823
Herington	3,702	3,165	2,930	Lancaster	196	279	274
Herndon	339	268	220	Lane	282	254	249
Hesston	1,103	1,926	3,013	Langdon	97	93	84
Hiawatha	3,391	3,365	3,702	Lansing	1,264	3,797	5,307
Highland	755	899	954	Larned	5,001	4,567	4,811
Hill City	2,421	2,071	2,028	Latham	203	156	148
Hillsboro	2,441	2,730	2,717	Latimer	40	29	31
Hoisington	4,248	3,710	3,678	Lawrence	32,858	45,698	52,738
Holcomb	--	272	816	Leavenworth	22,052	25,147	33,656
Hollenberg	55	47	57	Leawood	7,466	10,645	13,360
Holton	3,028	3,063	3,132	Lebanon	583	517	440
Holyrood	737	593	567	Lebo	498	589	966
Hope	463	438	468	Lecompton	304	434	576
Horace	195	137	137	Lehigh	178	168	189
Horton	2,361	2,177	2,130	Lenexa	2,487	5,549	18,639
Howard	1,017	918	965	Lenora	512	439	444
Hoxie	1,289	1,419	1,462	Leon	541	510	667

**Population of Incorporated Places in Kansas
1960, 1970, 1980 (Continued)**

City	1960	1970	1980	City	1960	1970	1980
Leona	110	72	73	Merriam	5,084	10,955	10,794
Leonardville	378	412	437	Milan	144	162	135
Leoti	1,401	1,916	1,869	Mildred	60	42	64
Le Roy	601	551	701	Milford	318	296	465
Lewis	486	525	551	Miltonvale	814	718	588
Liberal	13,813	13,862	14,911	Minneapolis	2,024	1,971	2,075
Liberty	233	185	174	Minneola	679	630	712
Liebenthal	191	169	163	Mission	4,626	8,125	8,643
Lincoln Center	1,717	1,582	1,599	Mission Hills	3,621	4,198	3,904
Lincolnville	244	218	235	Mission Woods	243	237	213
Lindsborg	2,609	2,764	3,155	Moline	698	555	553
Linn	466	388	483	Montezuma	543	606	730
Linwood	375	323	343	Moran	549	550	643
Little River	552	493	529	Morganville	226	257	261
Logan	846	760	720	Morland	317	300	223
Lone Elm	69	66	55	Morrill	299	308	336
Longford	146	99	109	Morrowville	195	201	180
Long Island	229	195	187	Moscow	211	228	228
Longton	401	304	396	Mound City	661	714	755
Lorraine	157	153	157	Moundridge	1,214	1,271	1,453
Lost Springs	139	103	94	Mound Valley	481	467	381
Louisburg	862	1,033	1,744	Mount Hope	539	665	791
Louisville	204	204	207	Mulberry	642	622	647
Lucas	559	524	524	Mullinville	385	376	339
Luray	328	303	295	Mulvane	2,981	3,185	4,254
Lyndon	953	958	1,132	Munden	177	123	152
Lyons	4,592	4,355	4,152	Muscotah	228	206	248
McCracken	406	333	292	Narka	166	130	120
McCune	433	487	528	Nashville	137	107	127
McDonald	323	269	239	Natoma	775	603	515
McFarland	256	209	242	Neodesha	3,594	3,295	3,414
Macksville	546	484	546	Neosho Falls	222	184	157
McLouth	494	623	700	Neosho Rapids	178	234	289
McPherson	9,996	10,851	11,753	Ness City	1,653	1,756	1,769
Madison	1,105	1,061	1,099	Netawaka	225	192	218
Mahaska	160	122	119	New Albany	104	59	78
Maize	623	785	1,294	New Cambria	187	160	175
Manchester	153	92	98	New Strawn	--	--	457
Manhattan	22,993	27,575	32,644	Newton	14,877	15,439	16,332
Mankato	1,231	1,287	1,205	Nickerson	1,091	1,187	1,292
Manter	183	219	205	Niotaze	124	83	104
Maple Hill	244	327	381	Norcatour	302	284	226
Mapleton	127	112	121	North Newton	890	963	1,222
Marion	2,169	2,052	1,951	Norton	3,345	3,627	3,400
Marquette	607	578	639	Nortonville	595	727	692
Marysville	4,143	3,588	3,670	Norwich	430	414	476
Matfield Green	95	77	71	Oak Hill	69	41	35
Mayetta	218	246	287	Oak.-Sunview CDP	--	--	--
Mayfield	119	110	128	Oakley	2,190	2,327	2,343
Meade	2,019	1,899	1,777	Oberlin	2,337	2,291	2,387
Medicine Lodge	3,072	2,545	2,384	Offerle	208	212	244
Melvern	376	455	481	Ogden	1,780	1,491	1,804
Menlo	99	48	42	Oketo	128	133	130
Meriden	402	472	707	Olathe	10,987	17,917	37,258

**Population of Incorporated Places in Kansas
1960, 1970, 1980 (Continued)**

City	1960	1970	1980	City	1960	1970	1980
Olivet	116	64	65	Ramona	132	121	116
Olmitz	141	161	140	Randall	201	195	154
Olpe	722	453	477	Randolph	35	106	131
Olsburg	137	151	166	Ransom	387	416	448
Onaga	850	761	752	Rantoul	157	163	212
Oneida	119	112	120	Raymond	143	133	132
Osage City	2,213	2,600	2,667	Reading	249	247	244
Osawatomie	4,622	4,294	4,459	Redfield	133	138	185
Osborne	2,049	1,980	2,120	Republic	333	243	223
Oskaloosa	807	955	1,092	Reserve	138	117	105
Oswego	2,027	2,200	2,218	Rexford	245	231	204
Otis	362	387	410	Richfield	122	82	81
Ottawa	10,673	11,036	11,016	Richmond	352	464	510
Overbrook	509	748	930	Riley	575	668	779
Overland Park	--	77,934	81,784	Robinson	317	278	324
Oxford	989	1,113	1,125	Roeland Park	8,949	9,760	7,962
Ozawkie	--	137	472	Rolla	464	400	417
Palco	575	398	329	Rose Hill	273	387	1,557
Palmer	169	166	149	Roseland	--	113	119
Paola	4,784	4,622	4,557	Rossville	797	934	1,045
Paradise	134	145	89	Rozel	207	236	219
Park	218	178	183	Rush Center	278	237	207
Park City	2,687	2,529	3,778	Russell	6,113	5,371	5,427
Parker	181	255	270	Russell Springs	93	83	56
Parkerville	59	25	42	Sabetha	2,318	2,376	2,286
Parsons	13,929	13,015	12,898	St. Francis	1,594	1,725	1,610
Partridge	221	302	268	St. George	259	241	309
Pawnee Rock	380	442	409	St. John	1,753	1,477	1,501
Paxico	276	216	168	St. Marys	1,509	1,434	1,598
Peabody	1,309	1,368	1,474	St. Paul	675	804	746
Penalosa	84	32	31	Salina	43,202	37,714	41,843
Perry	495	664	907	Satanta	686	1,161	1,117
Peru	340	289	286	Savonburg	131	109	113
Phillipsburg	3,233	3,241	3,229	Sawyer	192	164	213
Pittsburg	18,678	20,171	18,770	Scammon	429	457	501
Plains City	--	--	--	Scandia	643	567	480
Plainville	3,104	2,627	2,458	Schoenchen	188	182	209
Pleasanton	1,098	1,216	1,303	Scott City	3,555	4,001	4,154
Plevna	117	124	115	Scottsville	60	46	56
Pomona	489	541	868	Scranton	576	575	664
Portis	232	178	172	Sedan	1,677	1,555	1,579
Potwin	635	497	563	Sedgwick	1,095	1,083	1,471
Powhattan	128	111	95	Selden	347	271	266
Prairie View	188	201	145	Seneca	2,072	2,182	2,389
Prairie Village	25,356	28,378	24,657	Severance	146	128	134
Pratt	8,156	6,736	6,885	Severy	492	384	447
Prescott	278	222	319	Seward	92	66	88
Preston	278	239	227	Sharon	272	265	283
Pretty Prairie	525	561	655	Sharon Springs	966	1,012	982
Princeton	174	159	244	Shawnee	9,072	20,946	29,653
Protection	780	673	684	Silver Lake	392	811	1,350
Quenemo	434	429	413	Simpson	154	131	123
Quinter	776	930	951	Smith Center	2,379	2,389	2,240
Radium	64	55	47	Smolan	--	175	169

**Population of Incorporated Places in Kansas
1960, 1970, 1980 (Concluded)**

City	1960	1970	1980	City	1960	1970	1980
Soldier	171	173	165	Wakeeney	2,808	2,334	2,388
Solomon	1,008	973	1,018	Wakefield	603	583	803
South Haven	408	413	439	Waldo	178	123	75
South Hutchinson	1,672	1,879	2,226	Waldron	38	24	29
Spearville	602	738	693	Wallace	110	112	86
Speed	75	58	41	Walnut	381	330	308
Spivey	98	78	83	Walton	225	211	269
Spring Hill	909	1,186	2,005	Wamego	2,363	2,507	3,159
Stafford	1,862	1,414	1,425	Washington	1,506	1,584	1,488
Stark	96	124	143	Waterville	700	632	694
Sterling	2,303	2,312	2,312	Wathena	837	1,150	1,418
Stockton	2,073	1,818	1,825	Waverly	381	510	671
Strong City	659	545	675	Webber	58	49	53
Sublette	1,077	1,208	1,293	Weir	699	740	705
Summerfield	237	254	225	Wellington	8,809	8,072	8,212
Sun City	188	119	85	Wellsville	984	1,183	1,612
Susank	87	59	52	West Mineral	262	232	229
Sylvan Grove	400	403	376	Westmoreland	460	485	598
Sylvia	402	390	353	Westphalia	249	185	204
Syracuse	1,888	1,720	1,654	West Plains	780	857	1,044
Tampa	145	154	113	Westwood	2,040	2,383	1,783
Tescott	396	393	331	Westwood Hills	495	414	437
Thayer	396	430	517	Wetmore	390	392	376
Timken	147	123	99	Wheaton	114	106	90
Tipton	252	315	321	White City	459	458	534
Tonganoxie	1,354	1,717	1,864	White Cloud	238	210	234
Topeka	119,484	125,011	115,266	Whitewater	499	520	751
Toronto	524	431	466	Whiting	233	256	270
Towanda	1,031	1,190	1,332	Wichita	254,698	276,554	279,272
Treece	280	225	194	Willard	94	124	128
Tribune	1,036	1,013	955	Williamsburg	255	286	362
Troy	1,051	1,047	1,240	Willis	109	82	85
Turon	559	430	481	Willowbrook	62	100	109
Tyro	289	206	289	Wilmore	99	96	97
Udall	600	668	891	Wilsey	224	169	179
Ulysses	3,157	3,779	4,653	Wilson	905	870	978
Uniontown	211	286	371	Winchester	458	492	570
Utica	322	297	275	Windom	168	183	160
Valley Center	2,570	2,551	3,300	Winfield	11,117	11,405	10,736
Valley Falls	1,193	1,169	1,189	Winona	393	293	258
Vermillion	265	191	191	Woodbine	173	170	172
Victoria	1,170	1,246	1,328	Woodston	332	211	157
Vining	128	84	85	Yates Center	2,080	1,967	1,998
Viola	203	193	199	Zenda	157	142	142
Virgil	229	179	169	Zurich	244	189	189

Source: U.S. Bureau of the Census, *1980 Census of Population, Characteristics of the Population, Number of Inhabitants, Kansas*, PC80-1-A18; *1990 Decennial Census*, PL94-171.

* - Census Designated Place.

** - Camp Whiteside CDP.

*** - North CDP.

**Population of Kansas Cities, 1990 and 2000, Population Estimates, 1992-1999
and Percent Change, 1990-2000**

	April 1, 1990	July 1, 1992r	July 1, 1994r	July 1, 1996r	July 1, 1997r	July 1, 1998r	July 1, 1999	April 1, 2000	% Change 4/1/90 - 04/01/2000
Abbyville	140	140	139	139	141	140	141	128	-8.6%
Abilene	6,242	6,457	6,580	6,663	6,621	6,609	6,660	6,543	4.8%
Admire	147	151	149	146	146	144	144	177	20.4%
Agenda	81	79	79	79	78	79	77	81	0.0%
Agra	322	307	299	286	281	278	273	306	-5.0%
Albert	229	231	226	215	214	209	203	181	-21.0%
Alden	182	176	172	173	172	172	168	168	-7.7%
Alexander	85	79	74	69	66	65	63	75	-11.8%
Allen	191	194	194	188	185	183	183	211	10.5%
Alma	871	841	847	841	839	824	813	797	-8.5%
Almena	423	415	424	430	433	431	425	469	10.9%
Altamont	1,048	1,050	1,044	1,050	1,057	1,055	1,050	1,092	4.2%
Alta Vista	477	463	468	467	466	457	451	442	-7.3%
Alton	115	113	113	111	110	108	105	117	1.7%
Altoona	456	443	448	449	449	447	450	485	6.4%
Americus	891	892	900	901	892	887	890	938	5.3%
Andale	566	628	632	650	660	672	676	766	35.3%
Andover	4,204	4,250	4,735	5,346	5,593	6,013	6,399	6,698	59.3%
Anthony	2,516	2,415	2,353	2,304	2,302	2,268	2,227	2,440	-3.0%
Arcadia	338	330	337	335	327	321	320	391	15.7%
Argonia	529	533	531	528	525	527	521	534	0.9%
Arkansas City	12,762	13,059	13,235	13,359	13,229	13,015	12,855	11,963	-6.3%
Arlington	457	458	455	454	451	450	451	459	0.4%
Arma	1,542	1,536	1,592	1,574	1,534	1,513	1,505	1,529	-0.8%
Ashland	1,032	1,017	1,040	1,015	1,032	1,005	1,001	975	-5.5%
Assaria	387	400	404	401	394	389	392	438	13.2%
Atchison	10,656	10,726	10,641	10,665	10,623	10,636	10,617	10,232	-4.0%
Athol	86	83	80	80	78	77	77	51	-40.7%
Atlanta	232	233	235	233	231	230	228	255	9.9%
Attica	716	696	678	662	662	654	643	636	-11.2%
Atwood	1,388	1,368	1,364	1,355	1,345	1,321	1,277	1,279	-7.9%
Auburn	908	982	1,084	1,081	1,079	1,085	1,072	1,121	23.5%
Augusta	7,848	8,375	8,648	8,830	8,865	8,943	9,019	8,423	7.3%
Aurora	101	98	97	96	95	94	93	79	-21.8%

**Population of Kansas Cities, 1990 and 2000, Population Estimates, 1992-1999
and Percent Change, 1990-2000 (Continued)**

	April 1, 1990	July 1, 1992r	July 1, 1994r	July 1, 1996r	July 1, 1997r	July 1, 1998r	July 1, 1999	April 1, 2000	% Change 4/1/90 - 04/01/2000
Axtell	432	437	435	444	443	440	440	445	3.0%
Baldwin City	2,961	3,306	3,496	3,470	3,507	3,539	3,646	3,400	14.8%
Barnard	129	125	125	122	121	121	122	123	-4.7%
Barnes	167	163	164	164	164	162	161	152	-9.0%
Bartlett	107	105	103	100	100	99	98	124	15.9%
Basehor	1,613	1,806	2,006	2,129	2,133	2,179	2,217	2,238	38.7%
Bassett	20	23	25	25	25	25	25	22	10.0%
Baxter Springs	4,351	4,465	4,398	4,356	4,308	4,224	4,139	4,602	5.8%
Bazine	373	356	346	322	314	315	306	311	-16.6%
Beattie	221	220	222	225	224	224	224	277	25.3%
Bel Aire	3,695	3,864	4,378	5,019	5,267	5,571	5,897	5,836	57.9%
Belle Plaine	1,649	1,697	1,719	1,741	1,749	1,761	1,752	1,708	3.6%
Belleville	2,517	2,452	2,414	2,389	2,356	2,329	2,275	2,239	-11.0%
Beloit	4,066	4,119	4,043	4,040	3,999	3,974	3,978	4,019	-1.2%
Belpre	116	113	113	111	109	107	107	104	-10.3%
Belvue	207	212	214	226	228	228	231	228	10.1%
Benedict	101	67	68	68	68	69	70	103	2.0%
Bennington	568	568	581	609	618	620	620	623	9.7%
Bentley	360	384	387	391	397	401	403	368	2.2%
Benton	669	690	732	766	803	837	864	827	23.6%
Bern	190	198	200	200	197	197	197	204	7.4%
Beverly	131	126	127	124	123	123	124	199	51.9%
Bird City	467	463	464	465	462	455	465	482	3.2%
Bison	252	236	215	204	195	189	183	235	-6.7%
Blue Mound	251	254	254	261	262	264	266	277	10.4%
Blue Rapids	1,131	1,120	1,117	1,135	1,131	1,125	1,124	1,088	-3.8%
Bluff City	69	65	64	62	62	62	60	80	15.9%
Bogue	150	157	163	162	159	156	152	179	19.3%
Bonner Springs	6,413	6,481	6,578	6,600	6,668	6,728	6,828	6,768	5.5%
Brewster	296	294	292	288	281	273	270	285	-3.7%
Bronson	343	344	344	356	358	358	354	346	0.9%
Brookville	226	239	240	238	234	231	228	259	14.6%
Brownell	44	42	43	40	40	40	39	48	9.1%

**Population of Kansas Cities, 1990 and 2000, Population Estimates, 1992-1999
and Percent Change, 1990-2000 (Continued)**

	April 1, 1990	July 1, 1992r	July 1, 1994r	July 1, 1996r	July 1, 1997r	July 1, 1998r	July 1, 1999	April 1, 2000	% Change 4/1/90 - 04/01/2000
Bucklin	710	715	721	716	702	707	705	725	2.1%
Buffalo	293	285	286	283	280	279	279	284	-3.1%
Buhler	1,277	1,274	1,270	1,304	1,302	1,302	1,305	1,358	6.3%
Bunker Hill	111	107	106	105	105	103	102	101	-9.0%
Burden	518	519	524	525	521	514	509	564	8.9%
Burdett	248	252	254	252	249	250	250	256	3.2%
Burlingame	1,074	1,087	1,112	1,109	1,105	1,098	1,086	1,017	-5.3%
Burlington	2,735	2,824	2,869	2,889	2,892	2,872	2,896	2,790	2.0%
Burns	226	226	235	236	238	238	239	268	18.6%
Burr Oak	278	260	251	249	243	237	230	265	-4.7%
Burrton	866	898	946	936	944	943	930	932	7.6%
Bushong	57	55	55	54	53	53	52	55	-3.5%
Bushton	341	325	322	320	319	317	309	314	-7.9%
Byers	46	47	47	49	48	50	50	50	8.7%
Caldwell	1,351	1,373	1,363	1,366	1,360	1,362	1,347	1,284	-5.0%
Cambridge	74	73	75	75	74	73	73	103	39.2%
Caney	2,062	2,066	2,059	2,033	2,015	2,012	2,003	2,092	1.5%
Canton	794	793	793	784	775	768	768	829	4.4%
Carbondale	1,526	1,684	1,758	1,762	1,762	1,753	1,735	1,478	-3.1%
Carleton	39	40	40	40	40	39	39	38	-2.6%
Cassoday	95	98	98	101	100	99	98	130	36.8%
Cawker City	588	580	572	580	577	574	577	521	-11.4%
Cedar	25	24	24	24	23	23	23	26	4.0%
Cedar Point	39	38	38	37	37	37	36	53	35.9%
Cedar Vale	760	761	757	762	765	758	747	723	-4.9%
Centralia	452	440	427	421	415	415	411	534	18.1%
Chanute	9,488	9,434	9,393	9,177	9,145	9,023	8,944	9,411	-0.8%
Chapman	1,264	1,309	1,357	1,373	1,368	1,349	1,344	1,241	-1.8%
Chase	577	558	551	556	554	551	540	490	-15.1%
Chautauqua	132	130	128	130	129	128	126	113	-14.4%
Cheney	1,560	1,608	1,627	1,676	1,704	1,739	1,749	1,783	14.3%
Cherokee	651	655	677	674	661	653	653	722	10.9%
Cherryvale	2,464	2,458	2,432	2,403	2,378	2,360	2,348	2,386	-3.2%
Chetopa	1,357	1,354	1,333	1,324	1,320	1,315	1,312	1,281	-5.6%

**Population of Kansas Cities, 1990 and 2000, Population Estimates, 1992-1999
and Percent Change, 1990-2000 (Continued)**

	April 1, 1990	July 1, 1992r	July 1, 1994r	July 1, 1996r	July 1, 1997r	July 1, 1998r	July 1, 1999	April 1, 2000	% Change 4/1/90 - 04/01/2000
Cimarron	1,626	1,605	1,585	1,628	1,634	1,656	1,652	1,934	18.9%
Circleville	153	148	146	148	147	147	148	185	20.9%
Ciaflin	678	743	721	684	682	666	649	705	4.0%
Clay Center	4,613	4,790	4,774	4,834	4,757	4,702	4,634	4,564	-1.1%
Clayton	91	89	90	90	90	91	89	66	-27.5%
Clearwater	1,875	1,992	2,020	2,045	2,062	2,095	2,107	2,178	16.2%
Clifton	561	529	507	489	475	460	449	557	-0.7%
Climax	57	58	58	60	59	59	58	64	12.3%
Clyde	793	769	749	724	714	703	695	740	-6.7%
Coats	127	128	128	131	132	133	131	112	-11.8%
Coffeyville	12,917	12,587	12,442	12,254	12,198	12,074	11,919	11,021	-14.7%
Colby	5,510	5,559	5,551	5,517	5,404	5,307	5,256	5,450	-1.1%
Coldwater	939	895	869	845	816	810	789	792	-15.7%
Collyer	144	137	135	131	126	125	123	133	-7.6%
Colony	447	451	449	463	471	469	473	397	-11.2%
Columbus	3,268	3,484	3,583	3,700	3,736	3,736	3,733	3,396	3.9%
Colwich	1,091	1,180	1,202	1,205	1,217	1,248	1,266	1,229	12.6%
Concordia	6,152	5,829	5,744	5,544	5,522	5,440	5,413	5,714	-7.1%
Conway Springs	1,384	1,405	1,421	1,424	1,423	1,431	1,420	1,322	-4.5%
Coolidge	90	87	85	86	87	89	90	86	-4.4%
Copeland	290	287	282	286	284	290	290	339	16.9%
Corning	142	142	141	142	138	139	139	170	19.7%
Cottonwood Falls	889	856	856	842	845	848	821	966	8.7%
Council Grove	2,228	2,364	2,372	2,352	2,328	2,292	2,288	2,321	4.2%
Countryside	312	315	318	314	310	309	307	295	-5.4%
Courtland	343	327	321	316	310	306	298	334	-2.6%
Coyville	78	72	72	72	71	71	71	71	-9.0%
Cuba	242	238	238	240	238	237	233	231	-4.5%
Cullison	120	122	124	130	132	133	133	98	-18.3%
Culver	162	172	176	182	183	188	191	164	1.2%
Cunningham	535	541	550	549	549	547	558	514	-3.9%
Damar	112	114	114	114	113	113	113	155	38.4%
Danville	56	54	53	53	53	52	52	59	5.4%
Dearing	428	422	425	426	428	431	433	415	-3.0%

**Population of Kansas Cities, 1990 and 2000, Population Estimates, 1992-1999
and Percent Change, 1990-2000 (Continued)**

	April 1, 1990	July 1, 1992r	July 1, 1994r	July 1, 1996r	July 1, 1997r	July 1, 1998r	July 1, 1999	April 1, 2000	% Change 4/1/90 - 04/01/2000
Deerfield	677	741	768	779	778	773	779	884	30.6%
Della	172	166	166	166	164	160	158	179	4.1%
Delphos	494	484	491	505	507	505	500	469	-5.1%
Denison	225	218	216	214	212	210	207	231	2.7%
Denton	166	162	154	151	151	153	154	186	12.0%
Derby	14,691	16,119	17,196	17,817	18,175	18,653	18,855	17,807	21.2%
De Soto	2,291	2,471	2,705	3,026	3,166	3,303	3,434	4,561	99.1%
Dexter	320	321	325	325	323	318	315	364	13.8%
Dighton	1,361	1,321	1,329	1,274	1,254	1,287	1,246	1,261	-7.3%
Dodge City	21,129	21,670	22,266	22,662	22,616	22,844	22,869	25,176	19.2%
Dorrance	195	188	188	189	190	188	185	205	5.1%
Douglass	1,722	1,814	1,859	1,908	1,914	1,926	1,931	1,813	5.3%
Downs	1,119	1,072	1,059	1,036	1,011	1,002	973	1,038	-7.2%
Dresden	73	71	66	66	66	66	64	51	-30.1%
Dunlap	65	67	67	70	69	69	70	81	24.6%
Durham	119	118	124	127	128	126	125	114	-4.2%
Dwight	365	345	351	355	353	352	356	330	-9.6%
Earlton	69	71	71	72	72	74	74	80	15.9%
Eastborough	896	882	871	855	851	851	841	826	-7.8%
Easton	405	415	420	424	424	431	434	362	-10.6%
Edgerton	1,244	1,351	1,404	1,421	1,455	1,485	1,497	1,440	15.8%
Edmond	37	37	37	38	37	37	36	47	27.0%
Edna	438	439	430	429	427	424	421	423	-3.4%
Edwardsville	3,979	4,218	4,212	4,304	4,356	4,418	4,443	4,146	4.2%
Effingham	540	571	575	579	579	577	578	588	8.9%
Elbing	184	189	201	203	205	209	211	218	18.5%
El Dorado	11,495	12,060	12,352	12,952	13,203	13,227	13,105	12,057	4.9%
Elgin	118	104	103	105	106	105	104	82	-30.5%
Elk City	334	354	354	350	348	348	347	305	-8.7%
Elk Falls	122	118	121	124	125	124	124	112	-8.2%
Elkhart	2,318	2,270	2,271	2,205	2,223	2,225	2,267	2,233	-3.7%
Ellinwood	2,329	2,372	2,319	2,217	2,213	2,168	2,113	2,164	-7.1%
Ellis	1,814	1,816	1,881	1,843	1,869	1,799	1,702	1,873	3.3%
Ellsworth	2,757	2,790	2,711	2,645	2,624	2,588	2,546	2,965	7.5%

**Population of Kansas Cities, 1990 and 2000, Population Estimates, 1992-1999
and Percent Change, 1990-2000 (Continued)**

	April 1, 1990	July 1, 1992r	July 1, 1994r	July 1, 1996r	July 1, 1997r	July 1, 1998r	July 1, 1999	April 1, 2000	% Change 4/1/90 - 04/01/2000
Elmdale	83	80	83	81	84	84	82	50	-39.8%
Elsmore	91	92	92	89	88	90	90	73	-19.8%
Elwood	1,079	1,080	1,031	1,064	1,104	1,124	1,154	1,145	6.1%
Emmett	165	172	174	178	180	185	187	277	67.9%
Emporia	25,512	25,390	25,458	25,272	25,051	24,903	24,897	26,760	4.9%
Englewood	96	94	94	92	93	90	90	109	13.5%
Ensign	192	190	186	187	185	186	184	203	5.7%
Enterprise	865	870	875	879	871	855	847	836	-3.4%
Erle	1,276	1,287	1,282	1,260	1,261	1,250	1,244	1,211	-5.1%
Esbon	167	160	158	161	158	157	154	148	-11.4%
Eskridge	518	518	532	535	535	530	528	589	13.7%
Eudora	3,006	3,556	4,014	4,031	3,848	3,883	3,934	4,307	43.3%
Eureka	2,974	3,039	3,035	3,040	2,994	2,996	2,921	2,914	-2.0%
Everest	310	312	312	314	317	318	316	314	1.3%
Fairview	306	300	294	291	290	289	292	271	-11.4%
Fairway	4,173	4,175	4,217	4,159	4,145	4,124	4,092	3,952	-5.3%
Fall River	113	114	116	119	118	120	118	156	38.1%
Florence	636	638	663	685	685	680	676	671	5.5%
Fontana	131	134	142	153	156	159	163	149	13.7%
Ford	247	254	260	270	271	276	282	314	27.1%
Formoso	128	122	120	122	119	118	116	129	0.8%
Fort Scott	8,362	8,302	8,272	8,309	8,333	8,253	8,114	8,297	-0.8%
Fowler	571	586	603	624	626	635	636	567	-0.7%
Frankfort	927	879	846	829	813	796	781	855	-7.8%
Frederick	18	17	17	17	17	17	17	11	-38.9%
Fredonia	2,599	2,623	2,666	2,666	2,650	2,643	2,659	2,600	0.0%
Freeport	10	10	9	9	9	9	9	6	-40.0%
Frontenac	2,628	2,570	2,678	2,720	2,684	2,682	2,695	2,996	14.0%
Fulton	191	186	187	192	195	193	191	184	-3.7%
Galatia	47	48	46	43	43	42	41	61	29.8%
Galena	3,308	3,270	3,260	3,239	3,212	3,170	3,135	3,287	-0.6%
Galesburg	160	162	163	164	167	167	167	150	-6.3%
Galva	651	652	658	656	657	660	677	701	7.7%
Garden City	24,097	23,497	23,604	23,895	24,201	24,608	25,043	28,451	18.1%

**Population of Kansas Cities, 1990 and 2000, Population Estimates, 1992-1999
and Percent Change, 1990-2000 (Continued)**

	April 1, 1990	July 1, 1992r	July 1, 1994r	July 1, 1996r	July 1, 1997r	July 1, 1998r	July 1, 1999	April 1, 2000	% Change 4/1/90 - 04/01/2000
Garden Plain	731	766	774	775	791	804	801	797	9.0%
Gardner	4,277	4,627	5,063	5,653	6,117	6,604	7,456	9,396	119.7%
Garfield	236	239	241	239	236	237	237	198	-16.1%
Garnett	3,210	3,287	3,284	3,371	3,399	3,404	3,443	3,368	4.9%
Gas	505	496	508	514	512	519	527	556	10.1%
Gaylord	173	166	163	160	155	154	153	145	-16.2%
Gem	104	106	108	109	106	106	105	96	-7.7%
Geneseo	382	375	377	385	387	388	383	272	-28.8%
Geuda Springs	219	222	226	230	234	236	237	212	-3.2%
Girard	2,794	2,820	2,906	2,883	2,804	2,757	2,742	2,773	-0.8%
Glade	101	99	99	98	98	99	99	114	12.9%
Glasco	556	539	527	509	504	496	491	536	-3.6%
Glen Elder	448	445	439	438	434	431	432	439	-2.0%
Goddard	1,804	1,869	1,877	1,875	1,890	1,914	1,922	2,037	12.9%
Goessel	506	528	548	566	566	563	560	565	11.7%
Goff	156	155	156	155	153	152	152	181	16.0%
Goodland	4,983	4,896	4,943	4,819	4,737	4,711	4,682	4,948	-0.7%
Gorham	284	275	274	276	273	269	265	360	26.8%
Gove City	103	101	103	100	101	99	99	105	1.9%
Grainfield	357	357	358	353	356	353	352	327	-8.4%
Grandview Plaza	1,233	1,402	1,388	1,214	1,188	1,215	1,214	1,184	-4.0%
Great Bend	15,427	15,572	15,663	15,840	15,922	16,021	16,055	15,945	-0.5%
Greeley	339	339	336	338	340	336	338	327	-3.5%
Green	150	144	142	140	138	137	134	147	-2.0%
Greenleaf	353	368	370	368	368	363	363	357	1.1%
Greensburg	1,792	1,717	1,678	1,611	1,551	1,517	1,470	1,574	-12.2%
Grenola	256	248	256	263	265	267	268	231	-9.8%
Gridley	356	358	358	357	357	354	355	372	4.5%
Grinnell	348	347	349	345	347	343	342	329	-5.5%
Gypsum	365	361	360	353	345	340	335	414	13.4%
Haddam	195	190	190	190	188	187	186	169	-13.3%
Halstead	2,015	2,063	2,185	2,152	2,177	2,172	2,133	1,873	-7.0%
Hamilton	301	306	311	319	319	322	317	334	11.0%
Hamlin	50	27	26	25	25	25	24	53	6.0%

**Population of Kansas Cities, 1990 and 2000, Population Estimates, 1992-1999
and Percent Change, 1990-2000 (Continued)**

	April 1, 1990	July 1, 1992r	July 1, 1994r	July 1, 1996r	July 1, 1997r	July 1, 1998r	July 1, 1999	April 1, 2000	% Change 4/1/90 - 04/01/2000
Hanover	696	644	611	574	556	534	521	653	-6.2%
Hanston	326	325	333	336	334	333	337	259	-20.6%
Hardner	198	196	199	197	197	197	195	199	0.5%
Harper	1,735	1,701	1,660	1,627	1,627	1,605	1,579	1,567	-9.7%
Harris	39	40	39	40	40	40	41	53	35.9%
Hartford	541	536	538	534	529	526	527	500	-7.6%
Harveyville	267	257	259	254	254	249	245	267	0.0%
Havana	121	119	120	119	117	119	119	86	-28.9%
Haven	1,198	1,225	1,233	1,234	1,227	1,224	1,233	1,175	-1.9%
Havensville	135	140	143	146	149	151	153	146	8.1%
Haviland	624	630	642	644	633	6,333	626	612	-1.9%
Hays	18,632	18,627	18,579	18,733	18,890	19,107	19,230	20,013	7.4%
Haysville	8,364	8,620	8,687	8,680	8,747	8,907	8,989	8,502	1.6%
Hazelton	128	128	128	128	127	128	127	144	12.5%
Hepler	150	150	156	156	151	148	148	154	2.7%
Herrington	2,685	2,737	2,751	2,737	2,709	2,654	2,626	2,563	-4.5%
Herrdon	170	167	163	161	158	153	147	149	-12.4%
Hesston	3,012	3,038	3,182	3,436	3,481	3,541	3,666	3,509	16.5%
Hiawatha	3,603	3,658	3,612	3,591	3,622	3,618	3,576	3,417	-5.2%
Highland	942	957	980	889	1,016	1,016	1,019	976	3.6%
Hill City	1,835	1,771	1,694	1,665	1,629	1,602	1,561	1,604	-12.6%
Hillsboro	2,704	2,727	2,739	2,837	2,808	2,821	2,834	2,854	5.5%
Hoisington	3,182	3,240	3,170	3,015	2,996	2,923	2,841	2,975	-6.5%
Holcomb	1,400	1,575	1,742	1,904	1,977	2,019	2,063	2,026	44.7%
Hollenberg	28	27	27	26	26	26	26	31	10.7%
Holton	3,196	3,294	3,294	3,325	3,305	3,313	3,296	3,353	4.9%
Holyrood	492	492	496	492	491	490	488	464	-5.7%
Hope	404	410	417	420	417	410	408	372	-7.9%
Horace	168	164	171	175	178	176	174	143	-14.9%
Horton	1,885	1,873	1,885	1,856	1,859	1,849	1,822	1,967	4.4%
Howard	815	788	808	820	822	826	825	808	-0.9%
Hoxie	1,342	1,316	1,238	1,219	1,212	1,206	1,185	1,244	-7.3%
Hoyt	489	477	498	523	534	540	540	571	16.8%
Hudson	159	154	159	129	158	157	157	133	-16.4%

**Population of Kansas Cities, 1990 and 2000, Population Estimates, 1992-1999
and Percent Change, 1990-2000 (Continued)**

	April 1, 1990	July 1, 1992r	July 1, 1994r	July 1, 1996r	July 1, 1997r	July 1, 1998r	July 1, 1999	April 1, 2000	% Change 4/1/90 - 04/01/2000
Hugoton	3,179	3,489	3,494	3,559	3,608	3,655	3,636	3,708	16.6%
Humboldt	2,178	2,176	2,164	2,164	2,135	2,150	2,121	1,999	-8.2%
Hunnewell	87	88	89	91	91	93	94	83	-4.6%
Hunter	116	115	112	113	110	110	110	77	-33.6%
Huron	75	74	74	74	73	76	76	87	16.0%
Hutchinson	39,308	39,079	39,027	39,250	39,266	39,350	39,561	40,787	3.8%
Independence	10,030	9,868	9,732	9,621	9,640	9,624	9,532	9,846	-1.8%
Ingalls	301	303	303	313	312	318	319	328	9.0%
Inman	1,035	1,058	1,081	1,115	1,129	1,128	1,140	1,142	10.3%
Iola	6,351	6,411	6,389	6,351	6,281	6,271	6,237	6,302	-0.8%
Isabel	104	103	104	101	101	100	99	108	3.8%
Iuka	197	200	204	212	215	218	217	185	-6.1%
Jamestown	325	331	329	324	323	321	320	399	22.8%
Jennings	188	175	162	156	154	150	145	146	-22.3%
Jetmore	850	850	869	876	874	869	877	903	6.2%
Jewell	529	496	477	475	464	452	438	483	-8.7%
Johnson City	1,348	1,317	1,311	1,301	1,302	1,266	1,253	1,528	13.4%
Junction City	20,642	22,461	21,159	17,713	16,991	17,072	16,851	18,886	-8.5%
Kanopolis	605	608	616	617	617	618	618	543	-10.2%
Kanorado	276	272	277	271	268	270	270	248	-10.1%
Kansas City	151,521	147,769	144,366	142,229	141,629	141,233	139,971	146,866	-3.1%
Kechi	517	683	777	853	900	958	1,022	1,038	100.8%
Kensington	553	543	534	528	513	509	507	529	-4.3%
Kincaid	170	169	167	167	168	166	166	178	4.7%
Kingman	3,196	3,220	3,276	3,281	3,285	3,270	3,284	3,387	6.0%
Kinsley	1,875	1,759	1,681	1,596	1,554	1,485	1,463	1,658	-11.6%
Kiowa	1,160	1,089	1,062	1,026	1,003	984	957	1,055	-9.1%
Kirwin	269	271	270	266	265	264	262	229	-14.9%
Kismet	421	429	446	465	475	479	478	484	15.0%
Labette	74	75	72	71	71	70	70	68	-8.1%
La Crosse	1,427	1,358	1,259	1,219	1,184	1,160	1,133	1,376	-3.6%
La Cygne	1,066	1,097	1,120	1,193	1,220	1,231	1,251	1,115	4.6%
La Harpe	650	651	659	677	672	677	674	706	8.6%
Lake Quivira	983	989	1,012	1,011	1,012	1,011	1,005	932	-5.2%

**Population of Kansas Cities, 1990 and 2000, Population Estimates, 1992-1999
and Percent Change, 1990-2000 (Continued)**

	April 1, 1990	July 1, 1992r	July 1, 1994r	July 1, 1996r	July 1, 1997r	July 1, 1998r	July 1, 1999	April 1, 2000	% Change 4/1/90 - 04/01/2000
Lakin	2,060	2,057	2,136	2,160	2,157	2,139	2,137	2,316	12.4%
Lancaster	299	295	299	297	302	303	304	291	-2.7%
Lane	247	257	274	284	284	290	295	256	3.6%
Langdon	62	62	62	62	61	61	61	72	16.1%
Lansing	7,120	7,227	7,574	8,052	8,517	8,629	8,730	9,199	29.2%
Larned	4,490	4,441	4,400	4,272	4,193	4,145	4,105	4,236	-5.7%
Latham	160	166	177	185	187	190	193	164	2.5%
Latimer	20	20	20	21	21	20	21	21	5.0%
Lawrence	65,608	67,396	69,752	73,137	76,055	77,488	78,911	80,098	22.1%
Leavenworth	38,495	39,534	39,731	39,599	39,423	39,269	39,123	35,420	-8.0%
Leawood	19,693	21,226	22,947	24,677	25,486	26,016	26,513	27,656	40.4%
Lebanon	364	352	345	340	330	328	325	303	-16.8%
Lebo	835	854	861	873	877	871	880	961	15.1%
Leocompton	619	666	703	683	642	648	654	608	-1.8%
Lehigh	180	182	190	197	198	197	196	215	19.4%
Lenexa	34,110	35,709	37,264	37,700	38,043	38,912	40,518	40,238	18.0%
Lenora	329	310	298	295	295	291	285	306	-7.0%
Leon	707	737	784	826	843	857	872	645	-8.8%
Leona	39	39	35	35	35	35	35	88	125.6%
Leonardville	374	361	361	335	320	313	310	398	6.4%
Leoti	1,738	1,724	1,783	1,728	1,728	1,690	1,651	1,598	-8.1%
Le Roy	568	580	585	588	590	584	588	593	4.4%
Lewis	451	458	459	456	454	445	448	486	7.8%
Liberal	16,573	16,482	16,942	17,305	17,447	17,477	17,515	19,666	18.7%
Liberty	140	137	136	135	134	135	134	95	-32.1%
Liebenthal	112	111	108	108	107	106	106	111	-0.9%
Lincoln Center	1,381	1,311	1,283	1,276	1,266	1,248	1,244	1,349	-2.3%
Lincolnville	197	197	206	213	213	212	210	225	14.2%
Lindsborg	3,077	3,141	3,236	3,211	3,213	3,219	3,249	3,321	7.9%
Linn	472	434	415	396	385	373	365	425	-10.0%
Linwood	409	418	416	408	403	403	399	374	-8.6%
Little River	496	481	476	476	474	474	466	536	8.1%
Logan	633	609	595	572	563	557	549	603	-4.7%
Lone Elm	32	32	31	31	31	29	29	27	-15.6%

**Population of Kansas Cities, 1990 and 2000, Population Estimates, 1992-1999
and Percent Change, 1990-2000 (Continued)**

	April 1, 1990	July 1, 1992r	July 1, 1994r	July 1, 1996r	July 1, 1997r	July 1, 1998r	July 1, 1999	April 1, 2000	% Change 4/1/90 - 04/01/2000
Longford	68	68	67	67	64	64	63	94	38.2%
Long Island	170	170	170	168	167	166	165	155	-8.8%
Longton	389	373	383	388	390	392	392	394	1.3%
Lorraine	147	146	146	146	145	144	144	136	-7.5%
Lost Springs	106	107	109	113	112	111	110	71	-33.0%
Louisburg	1,964	2,098	2,151	2,238	2,286	2,337	2,482	2,576	31.2%
Louisville	215	226	233	245	252	261	267	209	-2.8%
Lucas	452	441	439	436	434	427	421	436	-3.5%
Luray	261	254	254	253	251	248	244	203	-22.2%
Lyndon	964	1,044	1,078	1,099	1,098	1,097	1,088	1,038	7.7%
Lyons	3,688	3,591	3,547	3,551	3,526	3,500	3,422	3,732	1.2%
McCracken	231	232	226	226	221	222	222	211	-8.7%
McCune	462	450	467	471	461	457	458	426	-7.8%
McDonald	184	178	174	171	170	165	158	159	-13.6%
McFarland	224	215	219	219	219	215	212	271	21.0%
Macksville	488	478	494	493	490	493	491	514	5.3%
McLouth	719	724	745	781	812	838	845	868	20.7%
McPherson	12,422	13,023	13,316	13,508	13,497	13,510	13,614	13,770	10.9%
Madison	845	837	827	824	810	812	799	857	1.4%
Mahaska	98	95	97	96	95	94	94	107	9.2%
Maize	1,520	1,623	1,714	1,775	1,801	1,838	1,876	1,868	22.9%
Manchester	80	82	83	83	82	81	81	102	27.5%
Manhattan	43,081	44,178	44,943	43,057	42,092	41,661	41,499	44,831	4.1%
Mankato	1,037	1,026	966	977	969	954	929	976	-5.9%
Manter	186	184	186	186	187	183	181	178	-4.3%
Maple Hill	406	398	410	427	444	448	448	469	15.5%
Mapleton	96	95	96	100	100	101	100	98	2.1%
Marion	1,906	1,955	2,038	2,056	2,041	2,014	1,999	2,110	10.7%
Marquette	593	588	592	589	584	581	581	542	-8.6%
Marysville	3,360	3,199	3,130	3,066	3,004	2,940	2,892	3,271	-2.6%
Matfield Green	33	32	33	33	33	34	33	60	81.8%
Mayetta	267	256	254	259	259	257	255	312	16.9%
Mayfield	110	110	112	114	115	118	118	113	2.7%
Meade	1,526	1,505	1,503	1,510	1,497	1,500	1,483	1,672	9.6%

**Population of Kansas Cities, 1990 and 2000, Population Estimates, 1992-1999
and Percent Change, 1990-2000 (Continued)**

	April 1, 1990	July 1, 1992r	July 1, 1994r	July 1, 1996r	July 1, 1997r	July 1, 1998r	July 1, 1999	April 1, 2000	% Change 4/1/90 - 04/01/2000
Medicine Lodge	2,453	2,340	2,281	2,189	2,145	2,110	2,060	2,193	-10.6%
Melvern	423	435	459	481	495	505	512	429	1.4%
Menlo	50	50	52	51	50	50	50	57	14.0%
Meriden	622	647	676	695	706	712	703	706	13.5%
Merriam	11,819	12,101	12,322	12,183	12,167	12,128	12,044	11,008	-6.9%
Milan	109	109	111	113	114	114	114	137	25.7%
Mildred	46	62	63	62	61	63	63	36	-21.7%
Milford	579	616	586	498	482	490	485	502	-13.3%
Miltonvale	484	463	449	430	423	414	407	523	8.1%
Minneapolis	1,983	1,960	1,996	2,074	2,090	2,092	2,075	2,046	3.2%
Minneola	705	700	718	710	718	698	694	717	1.7%
Mission	9,504	9,701	9,780	9,640	9,606	9,579	9,517	9,727	2.3%
Mission Hills	3,446	3,482	3,504	3,450	3,446	3,443	3,424	3,593	4.3%
Mission Woods	182	187	198	205	208	210	212	165	-9.3%
Moline	473	462	472	478	478	480	479	457	-3.4%
Montezuma	838	861	872	881	872	880	881	966	15.3%
Moran	551	540	538	531	522	523	516	562	2.0%
Morganville	181	182	180	181	178	176	174	198	9.4%
Morland	234	227	219	220	217	215	211	164	-29.9%
Morrill	299	292	284	281	279	276	270	277	-7.4%
Morrowville	173	169	170	170	168	166	165	168	-2.9%
Moscow	252	262	264	268	266	266	265	247	-2.0%
Mound City	789	802	814	837	835	831	830	821	4.1%
Moundridge	1,531	1,563	1,575	1,572	1,568	1,562	1,566	1,593	4.0%
Mound Valley	405	402	394	392	393	390	388	418	3.2%
Mound Hope	805	821	816	813	822	843	846	830	3.1%
Mulberry	555	550	570	571	560	554	555	577	4.0%
Mullinville	289	293	300	301	296	294	290	279	-3.5%
Mulvane	4,683	4,851	4,950	5,014	5,084	5,178	5,367	5,155	10.1%
Munden	143	140	141	144	143	142	140	122	-14.7%
Muscotah	194	193	194	193	194	195	196	200	3.1%
Narka	113	111	113	113	113	114	112	93	-17.7%
Nashville	118	118	120	120	122	122	124	111	-5.9%
Natoma	392	379	369	360	352	347	333	367	-6.4%

**Population of Kansas Cities, 1990 and 2000, Population Estimates, 1992-1999
and Percent Change, 1990-2000 (Continued)**

	April 1, 1990	July 1, 1992r	July 1, 1994f	July 1, 1996r	July 1, 1997r	July 1, 1998r	July 1, 1999	April 1, 2000	% Change 4/1/90 - 04/01/2000
Neodesha	2,837	2,776	2,805	2,844	2,828	2,808	2,820	2,848	0.4%
Neosho Falls	157	155	156	156	158	158	158	179	14.0%
Neosho Rapids	235	235	237	237	236	235	237	274	16.6%
Ness City	1,724	1,667	1,640	1,544	1,519	1,534	1,507	1,534	-11.0%
Netawaka	167	161	168	171	170	173	175	170	1.8%
New Albany	60	59	60	60	60	61	62	73	21.7%
New Cambria	152	157	162	169	169	169	170	150	-1.3%
New Strawn	428	453	482	487	491	487	490	425	-0.7%
Newton	16,700	16,934	17,126	17,623	17,634	17,667	17,742	17,190	2.9%
Nickerson	1,137	1,132	1,129	1,127	1,125	1,127	1,135	1,194	5.0%
Niotaze	99	97	98	99	99	98	96	122	23.2%
Norcatour	198	189	180	177	178	175	171	169	-14.6%
North Newton	1,262	1,377	1,468	1,502	1,544	1,559	1,561	1,522	20.6%
Norton	3,017	2,932	2,910	2,865	2,859	2,811	2,748	3,012	-0.2%
Nortonville	643	669	695	722	739	746	745	620	-3.6%
Norwich	455	456	463	470	475	480	486	551	21.1%
Oak Hill	13	11	11	11	11	11	11	35	169.2%
Oakley	2,045	2,124	2,101	2,074	2,043	2,016	1,982	2,173	6.3%
Oberlin	2,197	2,076	1,946	1,889	1,877	1,831	1,791	1,994	-9.2%
Offerle	228	225	225	224	222	218	219	220	-3.5%
Ogden	1,494	1,523	1,648	1,652	1,677	1,689	1,694	1,762	17.9%
Okeo	116	115	114	116	116	115	115	87	-25.0%
Olathe	63,402	68,402	72,906	79,497	82,174	85,141	88,192	92,962	46.6%
Olivet	59	60	63	66	69	70	71	64	8.5%
Olmitz	130	131	128	122	120	117	113	138	6.2%
Olpe	431	436	436	431	426	424	424	504	16.9%
Olsburg	192	194	194	190	192	192	193	192	0.0%
Onaga	761	771	774	763	762	764	761	704	-7.5%
Oneida	79	80	78	79	77	79	79	70	-11.4%
Osage City	2,683	2,736	2,830	2,936	2,971	2,962	2,944	3,034	13.1%
Osawatimie	4,590	4,617	4,555	4,552	4,551	4,583	4,612	4,645	1.2%
Osborne	1,778	1,791	1,805	1,830	1,832	1,831	1,827	1,607	-9.6%
Oskaloosa	1,074	1,077	1,082	1,115	1,135	1,152	1,138	1,165	8.5%
Oswego	1,870	1,972	2,026	2,112	2,114	2,119	2,126	2,046	9.4%

**Population of Kansas Cities, 1990 and 2000, Population Estimates, 1992-1999
and Percent Change, 1990-2000 (Continued)**

	April 1, 1990	July 1, 1992r	July 1, 1994r	July 1, 1996r	July 1, 1997r	July 1, 1998r	July 1, 1999	April 1, 2000	% Change 4/1/90 - 04/01/2000
Otis	385	388	377	376	371	372	371	325	-15.6%
Ottawa	10,667	11,077	11,169	11,495	11,653	11,696	11,744	11,921	11.8%
Overbrook	920	946	982	1,006	1,012	1,013	1,008	947	2.9%
Overland Park	111,790	118,728	125,985	131,078	134,884	139,378	142,783	149,080	33.4%
Oxford	1,143	1,177	1,203	1,231	1,235	1,247	1,242	1,173	2.6%
Ozawkie	458	460	476	485	493	493	488	552	20.5%
Palco	295	290	286	277	270	268	264	248	-15.9%
Palmer	121	119	119	118	117	116	115	108	-10.7%
Paola	4,698	4,872	4,850	4,872	4,859	4,822	4,848	5,011	6.7%
Paradise	66	63	64	62	60	59	58	64	-3.0%
Park	150	149	150	148	149	148	148	151	0.7%
Park City	5,081	5,321	5,367	5,449	5,537	5,641	5,702	5,814	14.4%
Parker	256	260	262	271	275	278	282	281	9.8%
Parkerville	28	28	29	28	29	28	29	73	160.7%
Parsons	11,919	11,967	11,770	11,591	11,553	11,509	11,442	11,514	-3.4%
Partridge	213	212	214	220	220	222	225	259	21.6%
Pawnee Rock	367	372	365	349	349	341	333	356	-3.0%
Paxico	174	167	172	183	183	182	182	211	21.3%
Peabody	1,349	1,368	1,423	1,435	1,424	1,404	1,387	1,384	2.6%
Penalosa	21	21	21	21	21	21	22	27	28.6%
Perry	881	882	899	924	937	940	930	901	2.3%
Peru	206	204	202	205	206	202	199	183	-11.2%
Phillipsburg	2,828	2,900	2,820	2,710	2,660	2,620	2,568	2,668	-5.7%
Pittsburg	17,789	18,188	18,117	18,354	18,516	18,548	18,534	19,243	8.2%
Plains City	957	947	947	967	960	966	957	1,163	21.5%
Plainville	2,173	2,144	2,112	2,057	2,006	1,990	1,961	2,029	-6.6%
Pleasanton	1,231	1,279	1,292	1,329	1,329	1,351	1,362	1,387	12.7%
Plevna	117	117	117	118	118	120	121	99	-15.4%
Pomona	835	875	950	1,006	1,027	1,058	1,085	923	10.5%
Portis	129	129	129	127	125	124	120	123	-4.7%
Potwin	448	465	475	481	479	478	475	457	2.0%
Powhattan	111	110	111	112	113	112	112	91	-18.0%
Prairie View	111	110	109	107	106	106	105	141	27.0%
Prairie Village	23,186	23,478	23,900	23,649	23,566	23,464	23,294	22,072	-4.8%

**Population of Kansas Cities, 1990 and 2000, Population Estimates, 1992-1999
and Percent Change, 1990-2000 (Continued)**

	April 1, 1990	July 1, 1992r	July 1, 1994r	July 1, 1996r	July 1, 1997r	July 1, 1998r	July 1, 1999	April 1, 2000	% Change 4/1/90 - 04/01/2000
Pratt	6,687	6,596	6,507	6,504	6,464	6,451	6,321	6,570	-1.7%
Prescott	301	305	305	311	313	314	316	280	-7.0%
Preston	177	178	181	187	189	191	189	164	-7.3%
Pretty Prairie	601	593	589	589	585	582	582	615	2.3%
Princeton	275	288	313	330	335	339	344	317	15.3%
Protection	625	592	577	561	545	540	527	558	-10.7%
Quenemo	369	376	389	391	392	394	391	468	26.8%
Quinter	945	839	811	769	759	741	728	961	1.7%
Radium	47	46	47	47	46	46	45	40	-14.9%
Ramona	114	113	118	122	123	121	120	94	-17.5%
Randall	96	90	86	86	83	80	78	90	-6.3%
Randolph	129	128	128	121	119	117	117	175	35.7%
Ransom	386	372	364	347	341	343	336	338	-12.4%
Rantoul	200	208	225	237	243	249	254	241	20.5%
Raymond	125	121	118	119	120	120	117	95	-24.0%
Reading	264	262	262	259	255	255	255	247	-6.4%
Redfield	143	140	142	146	146	147	146	140	-2.1%
Republic	177	173	174	175	173	172	169	161	-9.0%
Reserve	108	80	75	76	76	76	75	100	-7.4%
Rexford	171	172	173	176	173	171	170	157	-8.2%
Richfield	50	48	49	47	46	47	48	48	-4.0%
Richmond	528	553	590	608	616	629	639	510	-3.4%
Riley	804	810	821	774	743	727	719	886	10.2%
Robinson	268	264	261	256	259	258	255	216	-19.4%
Roeland Park	7,706	7,783	7,847	7,742	7,714	7,681	7,624	6,817	-11.5%
Rolla	387	405	422	447	449	452	455	482	24.5%
Rose Hill	2,399	2,810	3,070	3,351	3,433	3,495	3,563	3,432	43.1%
Roseland	98	102	106	109	109	109	108	101	3.1%
Rossville	1,052	1,080	1,107	1,089	1,084	1,086	1,072	1,014	-3.6%
Rozel	187	190	192	191	191	191	191	182	-2.7%
Rush Center	177	182	178	179	175	176	176	176	-0.6%
Russell	4,783	4,743	4,746	4,777	4,767	4,691	4,654	4,696	-1.8%
Russell Springs	29	30	29	27	27	26	26	32	10.3%
Sabetha	2,341	2,364	2,453	2,441	2,395	2,385	2,369	2,589	10.6%

**Population of Kansas Cities, 1990 and 2000, Population Estimates, 1992-1999
and Percent Change, 1990-2000 (Continued)**

	April 1, 1990	July 1, 1992r	July 1, 1994r	July 1, 1996r	July 1, 1997r	July 1, 1998r	July 1, 1999	April 1, 2000	% Change 4/1/90 - 04/01/2000
St. Francis	1,495	1,499	1,505	1,513	1,500	1,479	1,510	1,497	0.1%
St. George	397	407	414	429	430	439	443	434	9.3%
St. John	1,357	1,300	1,305	1,259	1,235	1,217	1,194	1,318	-2.9%
St. Marys	1,791	2,005	2,037	2,079	2,098	2,123	2,134	2,198	22.7%
St. Paul	687	695	693	694	700	697	695	646	-6.0%
Salina	42,299	43,610	44,259	44,515	44,354	44,115	44,077	45,679	8.0%
Satanta	1,073	1,033	1,002	962	969	941	942	1,239	15.5%
Savonburg	93	94	96	95	93	95	95	91	-2.2%
Sawyer	183	183	185	188	191	192	189	124	-32.2%
Scammon	466	480	493	509	515	515	515	496	6.4%
Scandia	421	404	395	386	379	373	363	436	3.6%
Schoenchen	200	203	211	210	213	208	197	214	7.0%
Scott City	3,785	3,857	3,770	3,709	3,658	3,673	3,615	3,855	1.8%
Scottsville	26	26	26	26	24	24	24	21	-19.2%
Scranton	674	684	706	710	713	716	716	724	7.4%
Sedan	1,306	1,311	1,300	1,307	1,311	1,296	1,274	1,342	2.8%
Sedgwick	1,438	1,439	1,465	1,490	1,500	1,517	1,538	1,537	6.9%
Seiden	248	242	228	223	222	220	216	201	-19.0%
Seneca	2,027	2,131	2,113	2,084	2,042	2,034	2,032	2,122	4.7%
Severance	98	95	91	90	90	90	90	108	10.2%
Severy	357	374	382	392	392	399	394	359	0.6%
Seward	71	70	73	73	73	74	74	63	-11.3%
Sharon	256	255	259	259	259	259	257	210	-18.0%
Sharon Springs	872	867	858	849	850	847	848	835	-4.2%
Shawnee	37,962	39,586	41,574	42,995	44,086	45,183	46,364	47,996	26.4%
Silver Lake	1,390	1,452	1,462	1,413	1,399	1,413	1,417	1,358	-2.3%
Simpson	107	120	117	116	115	113	112	114	6.5%
Smith Center	2,016	1,954	1,928	1,910	1,857	1,846	1,840	1,931	-4.2%
Smolan	195	202	205	206	202	199	197	218	11.8%
Soldier	135	130	130	128	127	125	125	122	-9.6%
Solomon	939	931	953	1,000	1,008	1,003	1,022	1,072	14.2%
South Haven	420	424	431	438	443	451	452	390	-7.1%
South Hutchinson	2,444	2,486	2,516	2,624	2,581	2,598	2,622	2,539	3.9%
Spearville	716	723	732	744	734	738	737	813	13.5%

**Population of Kansas Cities, 1990 and 2000, Population Estimates, 1992-1999
and Percent Change, 1990-2000 (Continued)**

	April 1, 1990	July 1, 1992r	July 1, 1994r	July 1, 1996r	July 1, 1997r	July 1, 1998r	July 1, 1999	April 1, 2000	% Change 4/1/90 - 04/01/2000
Speed	64	64	65	62	63	62	62	44	-31.3%
Spivey	88	88	92	94	96	98	100	80	-9.1%
Spring Hill	2,191	2,425	2,510	2,494	2,499	2,550	2,657	2,727	24.5%
Stafford	1,344	1,261	1,266	1,214	1,184	1,164	1,139	1,161	-13.6%
Stark	79	81	80	81	81	80	80	106	34.2%
Sterling	2,191	2,200	2,216	2,212	2,314	2,303	2,262	2,642	20.6%
Stockton	1,507	1,568	1,548	1,507	1,472	1,459	1,437	1,558	3.4%
Strong City	617	598	600	595	598	606	589	584	-5.3%
Sublette	1,378	1,419	1,448	1,446	1,482	1,464	1,499	1,592	15.5%
Summerfield	169	168	167	171	169	169	169	211	24.9%
Sun City	88	87	87	85	85	85	84	81	-8.0%
Susank	61	72	69	65	65	64	62	57	-6.6%
Sylvan Grove	321	299	292	277	275	270	269	324	0.9%
Sylvia	308	295	295	296	296	297	299	297	-3.6%
Syracuse	1,606	1,566	1,528	1,527	1,540	1,593	1,595	1,824	13.6%
Tampa	113	113	117	118	115	113	111	144	27.4%
Tescott	317	296	299	308	307	311	314	339	6.9%
Thayer	435	456	461	463	469	468	470	500	14.9%
Timken	87	88	85	85	83	83	83	83	-4.6%
Tipton	267	265	258	257	254	253	254	243	-9.0%
Tonganoxie	2,347	2,637	2,758	2,863	2,908	2,946	2,952	2,728	16.2%
Topeka	119,883	121,815	122,656	123,675	123,806	123,993	124,529	122,377	2.1%
Toronto	317	309	308	303	302	300	297	312	-1.6%
Towanda	1,289	1,339	1,383	1,425	1,434	1,437	1,442	1,338	3.8%
Treece	172	177	183	192	194	194	195	149	-13.4%
Tribune	918	859	865	854	848	828	800	835	-9.0%
Troy	1,073	1,066	1,007	1,011	1,013	1,016	1,024	1,054	-1.8%
Turon	393	390	390	392	391	392	394	436	10.9%
Tyro	243	241	242	239	239	240	240	226	-7.0%
Udall	824	841	865	877	881	879	877	794	-3.6%
Ulysses	5,474	5,678	5,865	5,946	6,090	6,208	6,128	5,960	8.9%
Uniontown	290	289	295	299	299	297	293	288	-0.7%
Ufca	208	204	204	194	191	195	192	223	7.2%
Valley Center	3,624	4,417	4,479	4,640	4,755	4,868	4,935	4,883	34.7%

**Population of Kansas Cities, 1990 and 2000, Population Estimates, 1992-1999
and Percent Change, 1990-2000 (Continued)**

	April 1, 1990	July 1, 1992r	July 1, 1994r	July 1, 1996r	July 1, 1997r	July 1, 1998r	July 1, 1999	April 1, 2000	% Change 4/1/90 - 04/01/2000
Valley Falls	1,253	1,271	1,283	1,293	1,301	1,295	1,300	1,254	0.1%
Vermillion	113	109	104	101	97	95	93	107	-5.3%
Victoria	1,248	1,255	1,306	1,287	1,307	1,261	1,198	1,208	-3.2%
Vining	55	56	53	53	53	52	52	58	5.5%
Viola	185	194	203	213	222	228	232	211	14.1%
Virgil	91	92	93	94	93	95	93	113	24.2%
WaKeeney	2,161	2,094	2,068	2,038	1,987	1,963	1,946	1,924	-11.0%
Wakefield	900	931	937	952	943	939	930	838	-6.9%
Waldo	57	55	55	54	54	53	53	48	-15.8%
Waldron	19	18	18	18	18	17	17	17	-10.5%
Wallace	75	77	76	76	76	78	77	67	-10.7%
Walnut	214	209	215	213	208	205	204	221	3.3%
Walton	226	234	250	251	255	259	256	284	25.7%
Warrego	3,706	3,893	3,990	4,091	4,125	4,167	4,233	4,246	14.6%
Washington	1,304	1,292	1,302	1,299	1,295	1,279	1,278	1,223	-6.2%
Waterville	601	588	566	554	542	529	517	681	13.3%
Wathena	1,160	1,172	1,124	1,147	1,151	1,156	1,168	1,348	16.2%
Waverly	618	637	637	632	633	623	623	589	-4.7%
Webber	39	38	37	38	39	38	38	37	-5.1%
Weir	730	799	826	862	873	878	881	780	6.8%
Wellington	8,517	8,634	8,638	8,634	8,633	8,678	8,610	8,647	1.5%
Wellsville	1,563	1,709	1,818	1,852	1,839	1,855	1,877	1,606	2.8%
West Mineral	226	232	239	249	253	253	253	243	7.5%
Westmoreland	541	558	590	610	617	625	634	631	16.6%
Westphalia	152	151	149	148	149	147	147	165	8.6%
Westwood	1,772	1,812	1,823	1,795	1,785	1,778	1,763	1,533	-13.5%
Westwood Hills	383	388	407	419	424	429	432	378	-1.3%
Wetmore	284	284	286	287	284	284	285	362	27.5%
Wheaton	106	111	113	115	117	120	122	92	-13.2%
White City	533	530	529	518	508	498	496	518	-2.8%
White Cloud	255	251	238	236	237	236	238	239	-6.3%
Whitewater	683	710	724	735	729	725	724	653	-4.4%
Whiting	213	213	217	223	223	225	227	206	-3.3%
Wichita	304,017	320,037	323,342	324,991	328,576	333,680	335,562	344,284	13.2%

**Population of Kansas Cities, 1990 and 2000, Population Estimates, 1992-1999
and Percent Change, 1990-2000 (Concluded)**

	April 1, 1990	July 1, 1992r	July 1, 1994r	July 1, 1996r	July 1, 1997r	July 1, 1998r	July 1, 1999	April 1, 2000	% Change 4/1/90 - 04/01/2000
Willard	110	112	115	115	113	115	113	86	-21.8%
Williamsburg	261	271	294	306	310	318	324	351	34.5%
Willis	86	85	87	86	86	86	85	69	-19.8%
Willowbrook	95	0	0	0	0	0	0	36	-62.1%
Wilmore	78	74	71	70	68	67	66	57	-26.9%
Wilsey	149	161	162	162	161	160	160	191	28.2%
Wilson	834	645	622	595	580	568	555	799	-4.2%
Winchester	613	615	618	633	679	693	683	579	-5.5%
Windom	136	136	139	141	143	144	147	137	0.7%
Winfield	11,931	12,007	11,916	11,955	11,936	11,899	11,947	12,206	2.3%
Winona	194	197	192	187	184	181	177	228	17.5%
Woodbine	186	190	192	195	193	192	192	207	11.3%
Woodston	121	121	121	119	118	117	116	116	-4.1%
Yates Center	1,815	1,797	1,786	1,763	1,755	1,735	1,718	1,599	-11.9%
Zenda	96	96	98	100	100	100	101	123	28.1%
Zurich	151	154	156	154	152	153	153	126	-16.6%

r - revised

Source: U.S. Bureau of the Census, Web site: www.census.gov/population/metro-city/placebyst/SC99T7_KS.txt October 20, 2000;
Table DP-1, May 2001.

**Group Quarters Population by County
1990 and 2000**

County	Persons in Group Quarters, 1990			Persons in Group Quarters, 2000		
	Total	Institutionalized	Non-Institutionalized	Total	Institutionalized	Non-Institutionalized
Allen	387	258	129	357	189	168
Anderson	137	125	12	127	118	9
Atchison	1,227	463	764	1,053	313	740
Barber	124	78	46	65	65	0
Barton	760	411	349	772	439	333
Bourbon	449	251	198	324	205	119
Brown	270	265	5	202	202	0
Butler	867	715	152	2,010	1,754	256
Chase	67	67	0	113	113	0
Chautauqua	156	155	1	154	154	0
Cherokee	297	260	37	335	264	71
Cheyenne	50	50	0	54	54	0
Clark	63	63	0	46	46	0
Clay	253	253	0	165	165	0
Cloud	464	355	109	662	346	316
Coffey	167	144	23	170	126	44
Comanche	100	100	0	70	70	0
Cowley	1,815	1,371	444	1,808	946	862
Crawford	1,453	689	764	1,814	698	1,116
Decatur	145	145	0	121	120	1
Dickinson	424	381	43	338	330	8
Doniphan	264	86	178	391	94	297
Douglas	8,830	753	8,077	8,714	583	8,131
Edwards	92	91	1	61	59	2
Elk	92	92	0	86	86	0
Ellis	1,121	321	800	1,259	323	936
Ellsworth	655	639	16	826	810	16
Finney	431	289	142	572	237	335
Ford	925	403	522	782	502	280
Franklin	553	295	258	592	315	277
Geary	1,494	220	1,274	611	228	383
Gove	43	43	0	53	53	0
Graham	56	56	0	69	45	24
Grant	71	71	0	71	71	0
Gray	94	94	0	141	136	5

**Group Quarters Population by County
1990 and 2000 (Continued)**

County	Persons in Group Quarters, 1990			Persons in Group Quarters, 2000		
	Total	Institutionalized	Non-Institutionalized	Total	Institutionalized	Non-Institutionalized
Greeley	34	30	4	27	27	0
Greenwood	199	199	0	191	163	28
Hamilton	62	56	6	43	43	0
Harper	149	149	0	168	168	0
Harvey	1,642	857	785	1,440	791	649
Haskell	30	30	0	35	35	0
Hodgeman	43	42	1	35	35	0
Jackson	129	129	0	231	214	17
Jefferson	421	420	1	259	248	11
Jewell	30	30	0	45	41	4
Johnson	2,774	2,131	643	4,978	3,775	1,203
Kearny	42	42	0	45	45	0
Kingman	190	178	12	198	198	0
Kiowa	158	102	56	108	60	48
Labelle	794	737	57	857	591	266
Lane	51	51	0	23	23	0
Leavenworth	9,397	6,847	2,550	6,635	5,989	646
Linn	79	79	0	76	76	0
Linn	182	182	0	131	109	22
Logan	60	60	0	57	57	0
Lyon	1,965	399	1,566	1,613	426	1,187
McPherson	1,559	605	954	1,637	658	979
Marion	815	486	329	765	331	434
Marshall	289	260	29	244	233	11
Meade	100	100	0	114	114	0
Miami	1,016	815	201	746	606	140
Mitchell	347	256	91	345	240	105
Montgomery	853	549	304	900	557	343
Morris	99	99	0	75	75	0
Morton	62	62	0	57	57	0
Nemaha	90	90	0	498	454	44
Neosho	483	378	105	478	297	181
Ness	60	60	0	79	76	3
Norton	558	556	2	790	774	16
Osage	330	307	23	233	219	14

**Group Quarters Population by County
1990 and 2000 (Concluded)**

County	Persons in Group Quarters, 1990			Persons in Group Quarters, 2000		
	Total	Institutionalized	Non-Institutionalized	Total	Institutionalized	Non-Institutionalized
Osborne	132	132	0	119	113	6
Ottawa	125	120	5	191	172	19
Pawnee	702	608	94	904	648	256
Phillips	178	178	0	143	143	0
Pottawatomie	324	220	104	282	142	140
Pratt	261	136	125	325	144	181
Rawlins	51	51	0	56	50	6
Reno	2,837	2,494	343	3,253	2,953	300
Republic	208	208	0	140	140	0
Rice	470	195	275	879	153	726
Riley	12,325	287	12,038	9,314	427	8,887
Rooks	168	168	0	197	197	0
Rush	85	85	0	88	88	0
Russell	162	162	0	209	172	37
Saline	851	530	321	1,443	710	733
Scott	87	87	0	86	86	0
Sedgwick	5,961	3,493	2,468	6,278	3,937	2,341
Seward	292	151	141	414	226	188
Shawnee	4,141	2,998	1,143	4,896	4,077	819
Sheridan	38	38	0	44	44	0
Sherman	170	130	40	134	72	62
Smith	150	150	0	109	104	5
Stafford	160	160	0	79	70	9
Stanton	27	27	0	55	55	0
Stevens	57	57	0	60	60	0
Sumner	460	433	27	408	382	26
Thomas	267	98	169	281	118	163
Trego	91	88	3	109	109	0
Wabaunsee	109	109	0	112	112	0
Wallace	27	27	0	25	25	0
Washington	154	154	0	204	181	23
Wichita	38	38	0	25	25	0
Wilson	188	153	35	238	167	71
Woodson	153	153	0	114	114	0
Wyandotte	1,828	1,353	475	1,592	1,116	476
Kansas	82,765	42,896	39,869	81,950	45,396	36,554

Source: U.S. Bureau of the Census, 1990 Census of Population and Housing: Kansas (1990 CPH-1-18);
www.Census.gov/prod/cen2000/dp/1/2kh20.pdf, May2001.

**Number of Households by County
1990 and 2000**

County	Households				Persons per Household	
	April 1, 1990	April 1, 2000	Change, 1990-2000		April 1, 1990	April 1, 2000
	Census	Census	Number	Percent	Census	Census
Allen	5,705	5,775	70	1.2	2.50	2.43
Anderson	3,067	3,221	154	5.0	2.50	2.48
Atchison	6,129	6,275	146	2.4	2.56	2.51
Barber	2,358	2,235	-123	-5.2	2.44	2.35
Barton	11,561	11,393	-168	-1.5	2.48	2.41
Bourbon	5,897	6,161	264	4.5	2.46	2.44
Brown	4,347	4,318	-29	-0.7	2.50	2.44
Butler	18,488	21,527	3,039	16.4	2.69	2.67
Chase	1,214	1,246	32	2.6	2.43	2.34
Chautauqua	1,835	1,796	-39	-2.1	2.32	2.34
Cherokee	8,396	8,875	479	5.7	2.51	2.51
Cheyenne	1,389	1,360	-29	-2.1	2.30	2.29
Clark	1,006	979	-27	-2.7	2.34	2.39
Clay	3,641	3,617	-24	-0.7	2.45	2.39
Cloud	4,483	4,163	-320	-7.1	2.36	2.31
Coffey	3,311	3,489	178	5.4	2.49	2.49
Comanche	950	872	-78	-8.2	2.33	2.18
Cowley	14,047	14,039	-8	-0.1	2.50	2.46
Crawford	14,606	15,504	898	6.1	2.34	2.35
Decatur	1,651	1,494	-157	-9.5	2.35	2.24
Dickinson	7,542	7,903	361	4.8	2.46	2.40
Doniphan	3,074	3,173	99	3.2	2.56	2.48
Douglas	30,138	38,486	8,348	27.7	2.42	2.37
Edwards	1,585	1,455	-130	-8.2	2.33	2.33
Elk	1,436	1,412	-24	-1.7	2.25	2.25
Ellis	10,096	11,193	1097	10.9	2.46	2.35
Ellsworth	2,522	2,481	-41	-1.6	2.35	2.30
Finney	10,836	12,948	2,112	19.5	3.01	3.09
Ford	9,872	10,852	980	9.9	2.69	2.92
Franklin	8,308	9,452	1,144	13.8	2.58	2.56
Geary	10,676	10,458	-218	-2.0	2.71	2.61
Gove	1,284	1,245	-39	-3.0	2.48	2.42
Graham	1,435	1,263	-172	-12.0	2.43	2.28
Grant	2,393	2,742	349	14.6	2.96	2.86
Gray	1,913	2,045	132	6.9	2.77	2.82
Greeley	656	602	-54	-8.2	2.65	2.50
Greenwood	3,285	3,234	-51	-1.6	2.33	2.31
Hamilton	986	1,054	68	6.9	2.36	2.49
Harper	3,007	2,773	-234	-7.8	2.32	2.30
Harvey	11,581	12,581	1000	8.6	2.54	2.50
Haskell	1,372	1,481	109	7.9	2.81	2.88
Hodgeman	826	796	-30	-3.6	2.58	2.58
Jackson	4,277	4,727	450	10.5	2.66	2.63
Jefferson	5,778	6,830	1052	18.2	2.68	2.66
Jewell	1,806	1,695	-111	-6.1	2.34	2.21
Johnson	136,433	174,570	38,137	28.0	2.58	2.56
Kearny	1,379	1,542	163	11.8	2.89	3.35
Kingman	3,175	3,371	196	6.2	2.55	3.03
Kiowa	1,466	1,365	-101	-6.9	2.39	2.32
Labette	9,377	9,194	-183	-2.0	2.44	2.39
Lane	966	910	-56	-5.8	2.41	2.34
Leavenworth	19,715	23,071	3,356	17.0	2.79	2.69
Lincoln	1,531	1,529	-2	-0.1	2.33	2.29
Linn	3,215	3,807	592	18.4	2.51	2.48

**Number of Households by County
1990 and 2000 (Concluded)**

County	Households				Persons per Household	
	April 1, 1990	April 1, 2000	Change, 1990-2000		April 1, 1990	April 1, 2000
	Census	Census	Number	Percent	Census	Census
Logan	1,221	1,243	22	1.8	2.47	2.40
Lyon	13,059	13,691	632	4.8	2.51	2.51
McPherson	10,230	11,205	975	9.5	2.51	2.49
Marion	4,975	5,114	139	2.8	2.43	2.46
Marshall	4,689	4,458	-231	-4.9	2.43	2.40
Meade	1,667	1,728	61	3.7	2.49	2.61
Miami	8,402	10,365	1963	23.4	2.67	2.66
Mitchell	2,846	2,850	4	0.1	2.41	2.31
Montgomery	15,670	14,903	-767	-4.9	2.42	2.37
Morris	2,528	2,539	11	0.4	2.41	2.37
Morton	1,290	1,306	16	1.2	2.65	2.63
Nemaha	3,996	3,959	-37	-0.9	2.59	2.58
Neosho	6,748	6,739	-9	-0.1	2.45	2.45
Ness	1,670	1,516	-154	-9.2	2.38	2.23
Norton	2,330	2,266	-64	-2.7	2.31	2.28
Osage	5,806	6,490	684	11.8	2.57	2.54
Osborne	2,057	1,940	-117	-5.7	2.30	2.23
Ottawa	2,266	2,430	164	7.2	2.43	2.46
Pawnee	2,923	2,739	-184	-6.3	2.34	2.31
Phillips	2,695	2,496	-199	-7.4	2.38	2.35
Pottawatomie	5,938	6,771	833	14.0	2.66	2.65
Pratt	3,937	3,963	26	0.7	2.40	2.35
Rawlins	1,361	1,269	-92	-6.8	2.46	2.29
Reno	24,239	25,498	1259	5.2	2.46	2.41
Republic	2,769	2,557	-212	-7.7	2.27	2.23
Rice	4,165	4,050	-115	-2.8	2.43	2.44
Riley	21,280	22,137	857	4.0	2.58	2.42
Rooks	2,444	2,362	-82	-3.4	2.40	2.32
Rush	1,642	1,548	-94	-5.7	2.29	2.24
Russell	3,371	3,207	-164	-4.9	2.28	2.23
Saline	19,826	21,436	1,610	8.1	2.44	2.43
Scott	2,022	2,045	23	1.1	2.57	2.46
Sedgwick	156,571	176,444	19,873	12.7	2.54	2.53
Seward	6,614	7,419	805	12.2	2.79	2.98
Shawnee	63,768	68,920	5,152	8.1	2.46	2.39
Sheridan	1,171	1,124	-47	-4.0	2.57	2.46
Sherman	2,733	2,758	25	0.9	2.47	2.40
Smith	2,165	1,953	-212	-9.8	2.28	2.27
Stafford	2,203	2,010	-193	-8.8	2.36	2.34
Stanton	831	858	27	3.2	2.77	2.74
Stevens	1,885	1,988	103	5.5	2.65	2.72
Sumner	9,689	9,888	199	2.1	2.62	2.58
Thomas	3,124	3,226	102	3.3	2.56	2.45
Trego	1,464	1,412	-52	-3.6	2.46	2.27
Wabaunsee	2,482	2,633	151	6.1	2.62	2.57
Wallace	677	674	-3	-0.4	2.65	2.56
Washington	2,862	2,673	-189	-6.6	2.42	2.35
Wichita	996	967	-29	-2.9	2.73	2.59
Wilson	4,194	4,203	9	0.2	2.41	2.40
Woodson	1,699	1,642	-57	-3.4	2.33	2.24
Wyandotte	61,514	59,700	-1814	-2.9	2.60	2.62
Kansas	944,726	1,037,891	93,165	9.9	2.53	2.51

Note: The Bureau of the Census defines a household as all persons who occupy a housing unit.

Source: U.S. Bureau of the Census, 1990 Census of Population and Housing, Summary Population and Housing Characteristics: Kansas, CPH-1-18; Web site: <http://factfinder.census.gov/>, December 2000.

**Persons, Households, and Families in Kansas
Census Years 1970, 1980, 1990, 2000**

	1970	1980	1990	2000
Total Population	2,246,578	2,363,679	2,477,574	2,688,418
Households	727,364	872,239	944,726	1,037,891
Percent Change		19.90	8.30	9.86
Persons in Households	2,160,877	2,283,217	2,394,809	2,606,468
Persons per Household	2.97	2.62	2.53	2.51
Families	578,815	635,023	658,600	701,547
Persons per Family	3.42	3.13	3.08	3.07

Source: U.S. Bureau of the Census, 1970 *Census of Population*, PC(1)-B18; 1980 *Census of Population*, PC80-1-B18; 1990 *Census of Population*, STF1-A, 2000 *Census of Population*, Table DP-1.

Relationship by Household Type, 2000

	Cells	
	Total	65 and over
Population in Households:	2,606,468	329,296
In Family Households:	2,195,301	218,231
Householder:	701,547	118,630
Male	547,358	100,253
Female	154,189	18,377
Spouse	567,924	85,710
Parent	11,734	7,039
Child:	793,413	
Natural born or adopted	743,853	
Step	49,560	
Grandchild	34,490	
Brother or Sister	17,810	
Other relatives	25,966	6,101
Nonrelatives	42,417	751
In Nonfamily Households:	411,167	111,065
Male Householder:	155,023	25,541
Living alone	121,668	24,177
Not living alone	33,355	1,364
Female Householder:	181,321	83,033
Living alone	158,719	81,512
Not living alone	22,602	1,521
Nonrelatives	74,823	2,491
Population in Group Quarters:	81,950	26,933
Institutional	45,396	24,812
Noninstitutional	36,554	2,121

Source: U.S. Bureau of the Census, 2000 *Census of Population*, SF1.



3- Vital Statistics and Health

**Registered Live Births, Deaths, Marriages, and Divorces and Annulments
in Kansas and the United States, 1956-1999, Selected Years**

Year	Registered Live Births		Deaths		Marriages		Divorces and Annulments	
	Kansas	United States	Kansas	United States	Kansas	United States	Kansas	United States
1956	53,027	4,163,090	19,619	1,564,476	17,619	1,585,000	4,840	382,000
1958	51,671	4,123,812	20,270	1,647,886	15,440	1,451,000	4,872	368,000
1960	50,782	4,257,850	21,161	1,711,982	15,824	1,523,000	4,827	393,000
1962	48,725	4,167,362	21,724	1,756,720	16,483	1,577,360	5,330	413,000
1964	43,333	4,027,490	21,684	1,798,051	18,281	1,724,697	5,813	450,000
1966	36,190	3,606,274	21,998	1,863,149	19,360	1,857,294	6,144	499,000
1968	35,496	3,501,564	22,386	1,930,082	21,748	2,069,258	7,144	584,000
1969	37,172	3,600,206	22,822	1,921,990	22,304	2,145,438	7,956	639,000
1970	38,215	3,731,000	21,851	1,921,000	22,421	2,159,000	8,785	708,000
1971	36,006	3,556,000	22,182	1,928,000	22,528	2,190,000	9,461	773,000
1972	33,176	3,258,000	22,335	1,964,000	23,879	2,282,000	9,925	845,000
1973	31,972	3,137,000	22,725	1,973,000	24,592	2,284,000	10,472	915,000
1974	32,712	3,160,000	22,156	1,934,000	24,491	2,230,000	11,484	977,000
1975	33,707	3,144,000	21,726	1,893,000	26,767	2,153,000	12,561	1,036,000
1976	35,278	3,168,000	21,780	1,909,000	23,559	2,155,000	12,883	1,083,000
1977	36,827	3,327,000	21,271	1,900,000	23,673	2,178,000	12,629	1,091,000
1978	36,581	3,333,000	21,566	1,928,000	23,975	2,282,000	12,668	1,130,000
1979	38,916	3,494,000	21,062	1,914,000	24,774	2,331,000	12,749	1,181,000
1980	40,686	3,612,000	21,910	1,990,000	24,847	2,390,000	13,410	1,189,000
1981	41,202	3,629,000	21,579	1,978,000	26,137	2,422,000	13,737	1,213,000
1982	40,757	3,681,000	21,700	1,975,000	26,670	2,456,000	12,392	1,170,000
1983	40,365	3,639,000	21,816	2,020,000	25,877	2,446,000	12,207	1,158,000
1984	39,954	3,669,000	22,184	2,040,000	24,737	2,477,000	12,905	1,169,000
1985	39,418	3,761,000	21,808	2,086,000	23,281	2,413,000	12,794	1,190,000
1986	39,177	3,757,000	22,133	2,105,000	22,667	2,407,000	12,364	1,178,000
1987	38,435	3,809,000	21,995	2,123,000	22,220	2,403,000	12,218	1,166,000
1988	38,718	3,910,000	22,889	2,168,000	22,705	2,396,000	12,475	1,167,000
1989	38,648	4,041,000	22,082	2,150,000	22,214	2,403,000	12,296	1,157,000
1990	38,872	4,158,000	22,173	2,148,000	22,720	2,443,000	12,580	1,182,000
1991	37,630	4,111,000	22,363	2,170,000	21,786	2,371,000	12,590	1,189,000
1992	37,848	4,065,000	22,052	2,176,000	21,845	2,362,000	12,365	1,215,000
1993	37,283	4,000,000	23,508	2,269,000	21,527	2,334,000	12,068	1,187,000
1994	37,269	3,952,767	23,219	2,279,000	21,524	2,362,000	11,659	1,191,000
1995	37,087	3,899,589	23,807	2,312,132	21,057	2,336,000	11,029	1,169,000
1996	36,524	3,891,494	23,788	2,314,690	20,657	2,344,000	10,779	1,150,000
1997	37,191	3,880,894	23,609	2,314,738	20,537	2,384,000	10,618	1,163,000
1998	38,372	3,941,553	23,928	2,337,256	20,403	2,256,000	10,363	1,335,000
1999	38,748	3,965,000	24,380	2,396,000	20,905	2,358,000	9,926	N/A

N/A - Not available.

Source: U.S. Bureau of the Census, *Statistical Abstract of the United States*, various issues; Kansas Department of Health and Environment, *Annual Summary of Vital Statistics*, various issues, National Center for Health Statistics Web site: www.cdc.gov/nchs/

**Marriages, Divorces and Annulments by Kansas Counties
1997-2000**

County	Marriages				Divorces and Annulments			
	1997	1998	1999	2000	1997	1998	1999	2000
Allen	117	92	96	86	29	30	39	44
Anderson	54	74	75	54	58	27	33	41
Atchison	136	138	116	118	93	73	58	65
Barber	49	51	40	33	13	27	24	27
Barton	250	215	243	251	90	87	70	56
Bourbon	121	139	128	129	66	54	65	61
Brown	71	78	84	77	36	35	30	47
Butler	407	458	476	421	242	231	196	238
Chase	36	34	44	34	4	5	8	6
Chautauqua	35	53	48	42	22	19	16	22
Cherokee	141	139	121	123	80	84	66	56
Cheyenne	22	21	22	20	15	14	9	12
Clark	17	17	22	16	8	12	3	5
Clay	60	83	60	71	32	21	32	40
Cloud	66	71	91	76	38	30	38	49
Coffey	65	69	58	74	138	150	124	151
Comanche	9	1	18	22	0	0	6	4
Cowley	334	280	313	297	192	206	162	195
Crawford	228	240	272	246	175	178	180	185
Decatur	32	26	28	33	11	11	9	6
Dickinson	165	193	194	157	84	86	103	89
Doniphan	53	61	51	63	26	19	39	22
Douglas	781	761	706	733	392	381	393	344
Edwards	23	28	28	20	18	9	7	15
Elk	25	20	26	26	12	6	24	19
Ellis	182	210	220	207	108	103	96	116
Ellsworth	62	42	49	53	38	53	57	54
Finney	347	325	353	318	170	146	161	137
Ford	332	273	314	259	105	107	130	112
Franklin	192	179	222	167	134	91	136	110
Geary	422	491	509	450	285	235	260	225
Gove	12	9	17	15	3	3	3	8
Graham	29	17	20	22	16	15	3	9
Grant	72	59	62	69	33	26	42	25
Gray	32	34	33	40	17	13	12	11
Greeley	9	10	9	6	5	8	6	7
Greenwood	48	60	55	61	32	30	48	39
Hamilton	23	22	17	21	4	6	11	16
Harper	52	52	45	56	20	21	19	20
Harvey	255	246	249	254	109	86	137	38
Haskell	23	31	29	23	12	18	10	9
Hodgeman	16	5	7	9	3	6	3	3
Jackson	83	91	80	76	40	44	36	36
Jefferson	113	119	118	102	55	60	52	68
Jewell	21	23	23	17	11	12	13	17
Johnson	2,597	2,534	2,612	2,686	661	501	458	469
Kearny	40	30	29	28	14	3	13	8
Kingman	56	54	50	57	36	38	23	27
Kiowa	21	26	26	23	3	5	5	6
Labette	148	173	132	139	96	120	117	129
Lane	9	17	16	17	12	12	8	4
Leavenworth	510	484	542	515	184	139	86	156
Lincoln	28	30	32	27	5	13	9	9
Linn	67	62	74	75	50	45	21	33

**Marriages, Divorces and Annulments by Kansas Counties
1997-2000 (Concluded)**

County	Marriages				Divorces and Annulments			
	1997	1998	1999	2000	1997	1998	1999	2000
Logan	34	35	15	36	10	14	6	4
Lyon	273	263	289	295	79	41	51	38
McPherson	216	248	229	229	80	71	76	95
Marion	86	86	92	75	51	47	39	39
Marshall	86	69	78	87	33	28	26	36
Meade	33	38	37	32	16	12	8	10
Miami	167	213	174	208	77	74	55	55
Mitchell	61	50	53	60	32	16	25	28
Montgomery	321	301	318	325	192	183	177	156
Morris	57	56	55	57	22	21	27	20
Norton	25	21	30	46	17	8	16	13
Nemaha	73	87	67	88	27	33	23	26
Neosho	122	128	120	127	52	70	69	63
Ness	29	28	21	24	12	16	9	11
Norton	49	56	38	33	43	32	22	32
Osage	110	86	125	115	59	57	76	87
Osborne	19	22	20	24	14	22	19	11
Ottawa	41	26	44	31	15	19	22	16
Pawnee	56	50	47	58	25	30	26	44
Phillips	43	39	58	38	31	20	26	32
Pottawatomie	92	103	134	85	72	57	53	51
Pratt	80	78	94	79	44	42	43	37
Rawlins	14	24	25	17	13	4	8	3
Reno	596	593	594	560	432	457	411	387
Republic	56	39	43	41	26	15	12	26
Rice	87	62	65	64	26	31	32	29
Riley	476	497	487	480	238	199	184	175
Rooks	45	44	40	49	13	14	17	11
Rush	17	24	26	24	9	7	9	15
Russell	41	51	45	62	21	22	24	29
Saline	434	489	523	423	301	312	288	333
Scott	34	42	37	47	29	23	11	17
Sedgwick	4,013	3,956	3,965	3,890	2,850	2,906	2,770	2,877
Seward	217	193	214	209	84	98	98	112
Shawnee	1,270	1,257	1,379	1,382	727	750	689	713
Sheridan	22	18	12	15	11	5	11	8
Sherman	62	40	48	51	41	37	39	34
Smith	30	36	46	36	12	13	10	12
Stafford	25	31	31	22	17	21	16	11
Stanton	18	16	12	18	9	5	8	11
Stevens	58	51	37	47	29	29	34	32
Sumner	194	228	235	212	95	76	84	96
Thomas	78	42	66	50	36	31	33	32
Trego	23	29	22	33	6	11	13	20
Wabaunsee	33	42	41	36	14	16	16	17
Wallace	21	11	12	13	4	6	4	1
Washington	49	51	29	41	16	13	16	10
Wichita	15	18	15	16	2	7	7	7
Wilson	85	81	85	92	66	48	61	67
Woodson	23	34	32	20	13	14	13	11
Wyandotte	1,330	1,271	1,297	1,310	340	526	405	405
Total	20,537	20,403	20,905	20,426	10,618	10,363	9,926	10,105

Note: Annulments included in divorces.

Source: Office of Health Care Information, Center for Health & Environmental Statistics, Kansas Department of Health and Environment.

**Live Births and Deaths by County of Residence
1997-2000**

County	Births				Deaths			
	1997	1998	1999	2000	1997	1998	1999	2000
Allen	186	153	187	198	183	183	195	169
Anderson	79	115	104	111	99	103	91	104
Atchison	208	227	193	209	181	203	190	183
Barber	53	51	54	40	88	93	74	73
Barton	375	382	382	343	302	311	350	351
Bourbon	187	188	190	206	210	222	196	221
Brown	130	137	125	147	160	151	134	135
Butler	741	790	758	775	474	482	512	580
Chase	56	54	42	29	39	46	53	37
Chautauqua	25	41	33	39	85	68	56	65
Cherokee	313	276	290	279	280	274	259	281
Cheyenne	31	32	22	38	40	42	33	43
Clark	24	22	30	30	41	42	37	27
Clay	83	104	92	97	145	118	117	107
Cloud	96	108	105	102	146	161	150	175
Coffey	105	88	99	109	97	106	84	94
Comanche	18	26	16	26	49	18	40	31
Cowley	466	418	508	457	406	405	475	439
Crawford	493	554	531	580	465	479	456	483
Decatur	30	31	23	36	64	58	49	47
Dickinson	207	209	225	232	232	270	274	226
Doniphan	101	116	95	96	84	87	82	108
Douglas	1,022	1,167	1,201	1,182	439	514	498	538
Edwards	29	50	37	53	46	57	56	45
Elk	31	29	22	32	36	57	65	72
Ellis	335	311	357	334	225	240	241	229
Ellsworth	41	60	67	43	100	91	70	103
Finney	914	914	887	921	195	212	193	225
Ford	625	656	669	655	259	244	274	262
Franklin	341	356	371	353	296	271	231	245
Geary	636	635	590	565	182	232	229	197
Gove	32	37	31	37	46	45	48	32
Graham	16	26	27	23	36	41	38	43
Grant	147	165	160	138	60	59	51	64
Gray	80	110	85	98	48	54	34	56
Greeley	17	23	17	19	23	24	13	19
Greenwood	79	83	78	94	131	146	136	113
Hamilton	29	38	47	45	29	30	32	31
Harper	63	69	70	69	119	81	108	107
Harvey	412	409	458	447	339	344	353	367
Haskell	80	75	82	81	24	22	38	30
Hodgeman	16	16	27	15	24	25	25	14
Jackson	156	157	150	164	154	141	144	130
Jefferson	202	218	229	192	165	126	166	160
Jewell	29	31	34	19	52	52	66	67
Johnson	6,215	6,415	6,626	6,989	2,327	2,455	2,689	2,661
Kearny	77	63	93	70	46	29	48	38
Kingman	94	89	97	101	100	86	122	99
Kiowa	36	40	39	34	35	38	45	42
Labette	286	276	284	256	284	298	276	324
Lane	20	28	20	16	15	25	35	20
Leavenworth	868	842	868	891	488	508	518	443
Lincoln	30	25	36	48	48	58	48	54
Linn	96	100	111	126	121	122	130	114

**Live Births and Deaths by County of Residence
1997-2000 (Concluded)**

County	Births				Deaths			
	1997	1998	1999	2000	1997	1998	1999	2000
Logan	30	31	45	38	45	36	37	50
Lyon	515	463	531	540	293	294	280	323
McPherson	349	372	334	346	310	344	336	344
Marion	130	151	147	141	168	173	188	210
Marshall	97	119	111	106	174	164	155	139
Meade	66	64	66	77	65	53	53	53
Miami	298	366	384	377	254	247	228	265
Mitchell	77	64	62	61	106	111	100	110
Montgomery	427	460	462	482	473	473	472	486
Morris	69	69	59	69	83	82	75	83
Morton	57	45	57	62	29	34	22	33
Nemaha	145	169	154	136	145	154	138	158
Neosho	206	197	171	216	192	204	205	207
Ness	31	39	29	31	55	44	39	61
Norton	53	50	43	72	70	89	83	81
Osage	201	192	191	192	187	166	181	171
Osborne	40	36	43	35	75	71	79	74
Ottawa	63	61	71	80	82	66	95	68
Pawnee	66	75	83	77	91	82	85	102
Phillips	55	56	59	88	93	79	83	84
Pottawatomie	254	266	255	264	166	165	176	173
Pratt	119	109	105	118	115	122	115	128
Rawlins	30	29	19	26	39	39	42	48
Reno	816	838	820	886	633	685	697	699
Republic	48	68	44	47	94	102	107	109
Rice	114	129	116	127	128	130	132	136
Riley	863	904	959	901	258	261	323	296
Rooks	68	60	64	53	92	70	83	70
Rush	30	30	37	46	67	51	60	54
Russell	66	89	62	80	108	89	114	106
Saline	695	813	705	752	530	500	480	493
Scott	68	55	77	61	50	62	55	58
Sedgwick	7,209	7,468	7,548	7,838	3,434	3,640	3,477	3,626
Seward	420	486	521	534	138	131	124	160
Shawnee	2,366	2,389	2,362	2,463	1,580	1,617	1,721	1,757
Sheridan	23	21	27	23	35	26	41	27
Sherman	93	100	99	82	70	72	77	73
Smith	35	38	24	34	84	70	81	76
Stafford	55	71	64	46	91	82	70	74
Stanton	46	38	39	44	18	23	18	26
Stevens	97	80	89	98	53	37	38	52
Sumner	328	341	325	324	298	297	292	308
Thomas	113	105	95	106	84	75	81	78
Trego	33	29	31	32	51	49	60	49
Wabaunsee	70	68	88	79	61	80	80	75
Wallace	26	24	19	22	21	17	20	19
Washington	71	68	73	62	102	93	98	99
Wichita	42	39	43	27	11	23	22	26
Wilson	116	132	130	124	151	148	152	169
Woodson	29	42	35	31	55	61	59	55
Wyandotte	2,812	2,729	2,797	2,809	1,640	1,496	1,624	1,532
Total	37,191	38,372	38,748	39,654	23,609	23,928	24,380	24,676

Source: Office of Health Care Information, Center for Health and Environmental Statistics,
Kansas Department of Health and Environment.

Reported Abortions by Age Group of Patient and County of Residence, 1999

County	Age Group of Patient								Total
	10-14	15-19	20-24	25-29	30-34	35-39	40-44	45 & Over	
Allen	1	6	7	3	4	1	1	0	23
Anderson	0	4	2	0	2	0	1	0	9
Atchison	0	8	8	3	5	6	0	0	30
Barber	0	3	2	1	0	1	0	0	7
Barton	0	13	13	6	8	5	2	0	47
Bourbon	0	8	8	3	1	2	1	0	23
Brown	1	6	7	3	3	1	1	0	22
Butler	0	20	20	13	9	7	4	0	73
Chase	0	0	0	0	1	0	1	0	2
Chautauqua	0	1	1	0	0	1	0	0	3
Cherokee	0	3	4	5	3	4	1	0	20
Cheyenne	0	0	1	0	0	0	0	0	1
Clark	0	0	0	1	0	0	0	0	1
Clay	0	5	1	2	3	0	1	0	12
Cloud	0	1	2	2	0	0	0	0	5
Coffey	0	2	4	1	1	0	1	0	9
Comanche	0	0	1	0	0	1	0	0	2
Cowley	0	17	14	13	5	4	0	0	53
Crawford	0	16	46	8	7	3	1	0	81
Decatur	0	0	0	0	0	1	0	0	1
Dickinson	0	9	8	6	2	1	0	0	26
Doniphan	0	3	5	1	2	0	0	0	11
Douglas	1	79	175	70	34	25	5	1	390
Edwards	0	1	1	0	1	1	0	0	4
Elk	1	1	0	0	1	0	0	0	3
Ellis	1	8	25	8	3	2	1	0	48
Ellsworth	0	2	2	1	0	0	2	0	7
Finney	3	12	24	16	7	7	1	0	70
Ford	1	15	25	17	6	5	2	1	72
Franklin	0	11	17	7	3	1	0	0	39
Geary	2	28	45	33	14	9	2	0	133
Gove	0	1	0	0	0	0	0	0	1
Graham	0	0	0	1	0	1	0	0	2
Grant	0	1	2	1	0	1	0	0	5
Gray	0	2	0	0	0	0	3	0	5
Greeley	0	1	0	0	0	1	0	0	2
Greenwood	0	0	1	3	1	2	1	0	8
Hamilton	0	1	0	0	0	1	0	0	2
Harper	1	3	0	3	1	0	1	0	9
Harvey	0	10	11	9	6	5	0	0	41
Haskell	0	2	0	0	0	3	1	0	6
Hodgeman	1	0	0	0	0	0	0	0	1
Jackson	0	6	7	6	0	1	1	0	21
Jefferson	1	8	6	4	7	3	2	0	31
Jewell	1	2	0	0	0	0	0	0	3
Johnson	3	210	339	296	164	121	60	2	1,195
Kearny	0	2	1	2	1	2	0	0	8
Kingman	0	0	3	2	1	0	0	0	6
Kiowa	0	2	2	0	0	0	0	0	4
Labette	0	9	9	6	4	0	3	0	31
Lane	0	2	2	0	0	1	0	0	5
Leavenworth	0	42	51	23	15	8	1	0	140
Lincoln	0	0	0	0	0	1	0	0	1
Linn	1	5	2	1	1	1	0	0	11

**Reported Abortions by Age Group of Patient and County of Residence, 1999
(Concluded)**

County	Age Group of Patient								Total
	10-14	15-19	20-24	25-29	30-34	35-39	40-44	45 & Over	
Logan	0	4	0	0	0	0	0	0	4
Lyon	0	20	45	16	6	3	1	0	91
McPherson	1	8	11	2	3	3	1	0	29
Marion	0	1	5	2	2	1	0	0	11
Marshall	0	3	1	1	1	0	0	0	6
Meade	0	1	1	0	0	0	0	0	2
Miami	0	9	11	12	5	5	2	0	44
Mitchell	0	1	0	0	0	0	0	0	1
Montgomery	0	10	10	7	7	1	1	0	36
Morris	1	2	0	2	0	0	0	0	5
Morton	0	0	1	0	0	0	0	0	1
Nemaha	0	1	1	1	1	0	0	0	4
Neosho	1	11	11	3	3	4	0	0	33
Ness	0	1	0	0	0	0	0	0	1
Norton	0	1	0	1	1	0	1	0	4
Osage	0	4	3	3	1	1	0	0	12
Osborne	0	0	0	0	1	0	0	0	1
Ottawa	0	2	3	0	2	0	0	0	7
Pawnee	0	3	0	3	0	2	2	0	10
Phillips	0	3	0	1	0	0	0	0	4
Pottawatomie	1	3	6	3	2	3	1	0	19
Pratt	0	3	5	3	0	2	0	0	13
Rawlins	0	0	0	0	0	0	0	0	0
Reno	0	36	45	17	15	4	2	0	119
Republic	0	2	0	1	0	1	0	0	4
Rice	0	3	3	1	1	1	0	0	9
Riley	0	39	87	27	7	5	2	0	167
Rooks	0	0	1	1	0	1	0	0	3
Rush	0	1	0	0	0	1	0	0	2
Russell	0	1	6	2	0	2	0	0	11
Saline	3	27	29	18	11	4	5	0	97
Scott	0	0	2	3	0	0	0	0	5
Sedgwick	8	276	527	302	165	105	26	2	1,411
Seward	0	11	19	11	7	3	1	0	52
Shawnee	7	86	161	106	53	40	14	3	470
Sheridan	0	1	0	1	0	0	0	0	2
Sherman	0	0	2	0	0	0	0	0	2
Smith	0	1	1	0	0	1	0	0	3
Stafford	0	2	2	1	1	1	1	0	8
Stanton	0	1	1	0	0	0	1	0	3
Stevens	0	5	1	1	1	0	0	0	8
Sumner	0	12	10	9	6	2	1	0	40
Thomas	0	1	4	0	1	1	1	0	8
Trego	0	2	0	0	0	0	0	0	2
Wabaunsee	0	0	3	3	0	0	0	0	6
Wallace	0	0	0	0	0	0	0	0	0
Washington	0	1	1	1	0	1	0	0	4
Wichita	0	1	2	0	0	0	0	0	3
Wilson	0	8	3	3	2	0	1	0	17
Woodson	0	0	4	0	1	1	0	0	6
Wyandotte	9	156	291	217	105	35	14	0	827
Not Stated	0	9	6	2	3	2	2	0	24
Kansas	50	1,364	2,229	1,367	740	476	181	9	6,416

Source: Kansas Department of Health and Environment, Center for Health and Environmental Statistics, Office of Health Care Information, and Office of Vital Statistics.

Hospitals in Kansas by County, 1999

County	Total Number of Hospitals	Total Number of Beds	Reporting Hospitals				
			Number Reporting	Number of Beds	Admissions	Admissions Per Bed	Number of Personnel
Allen	1	49	1	49	1,526	31.1	149
Anderson*	1	57	1	57	715	12.5	124
Atchison*	1	77	1	77	1,954	25.4	275
Barber	2	66	2	66	900	13.6	133
Barton**	3	236	3	236	3,754	15.9	626
Bourbon*	1	94	1	94	3,318	35.3	380
Brown	2	78	2	78	1,259	16.1	219
Butler**	2	222	2	222	2,310	10.4	419
Chase	0	0	0	0	0	0	0
Chautauqua	2	55	1	25	247	9.9	52
Cherokee	1	20	1	20	182	9.1	41
Cheyenne	1	16	1	16	233	14.6	57
Clark*	2	63	2	63	576	9.1	113
Clay	1	32	1	32	787	24.6	125
Cloud*	1	40	1	40	1,254	31.4	153
Coffey*	1	64	1	64	873	13.6	183
Comanche	1	14	1	14	135	9.6	39
Cowley**	2	113	2	113	2,869	25.4	402
Crawford*	2	164	2	164	5,711	34.8	718
Decatur*	1	74	1	74	737	10.0	89
Dickinson*	2	95	2	95	1,506	15.9	256
Doniphan	0	0	0	0	0	0	0
Douglas*	1	154	1	154	6,824	44.3	763
Edwards	0	0	0	0	0	0	0
Elk	0	0	0	0	0	0	0
Ellis*	1	191	1	191	6,260	32.8	858
Ellsworth	1	20	1	20	422	21.1	65
Finney	1	93	1	93	4,831	51.9	536
Ford*	1	99	1	99	3,879	39.2	261
Franklin	1	46	1	46	1,586	34.5	205
Geary	2	113	2	113	5,474	48.4	839
Gove*	1	80	1	80	968	12.1	140
Graham	1	26	1	26	812	31.2	81
Grant	1	30	1	30	795	26.5	105
Gray	0	0	0	0	0	0	0
Greeley*	1	48	1	48	416	8.7	105
Greenwood	1	46	1	46	1032	22.4	104
Hamilton	1	68	1	68	210	3.1	97
Harper	2	68	2	68	767	11.3	152
Harvey**	3	241	3	241	6,075	25.2	785
Haskell*	1	45	1	45	259	5.8	86
Hodgeman*	1	52	1	52	386	7.4	85
Jackson	1	15	1	15	436	29.1	73
Jefferson*	1	95	1	95	66	0.7	66
Jewell*	1	52	1	52	153	2.9	62
Johnson**	7	1,448	6	1115	42,479	38.1	4,326
Kearny*	1	77	1	77	267	3.5	122
Kingman	1	45	1	45	676	15.0	131
Kiowa*	1	46	1	46	495	10.8	68
Labette*	2	293	2	293	2,942	10.0	634
Lane*	1	31	1	31	229	7.4	47
Leavenworth**	2	110	1	36	1,879	52.2	221
Lincoln*	1	34	1	34	655	19.3	86
Linn	0	0	0	0	0	0	0

Hospitals in Kansas by County, 1999 (Concluded)

County	Total Number of Hospitals	Total Number of Beds	Reporting Hospitals				
			Number Reporting	Number of Beds	Admissions	Admissions Per Bed	Number of Personnel
Logan*	1	50	1	50	392	7.8	59
Lyon*	1	110	1	110	3,946	35.9	425
McPherson	3	74	3	74	2,036	27.5	295
Marion**	2	132	2	132	1,012	7.7	208
Marshall*	1	104	1	104	1,294	12.4	219
Meade	1	20	1	20	532	26.6	72
Miami	2	309	2	309	1,709	5.5	560
Mitchell*	1	89	1	89	1,678	18.9	185
Montgomery**	2	174	2	174	5,793	33.3	595
Morris	1	28	1	28	876	31.3	90
Morton*	1	100	1	100	1,149	11.5	237
Nemaha	2	51	2	51	1,201	23.5	154
Neosho	1	60	1	60	2,471	41.2	223
Ness**	2	111	2	111	530	4.8	191
Norton	1	24	1	24	728	30.3	87
Osage	0	0	0	0	0	0	0
Osborne	1	29	1	29	431	14.9	64
Ottawa*	1	53	1	53	531	10.0	79
Pawnee	1	342	1	342	1,341	3.9	677
Phillips*	1	62	1	62	777	12.5	111
Pottawatomie*	2	295	2	295	2,007	6.8	317
Pratt*	1	139	1	139	1,908	13.7	332
Rawlins	1	24	1	24	343	14.3	55
Reno*	1	163	1	163	8,100	49.7	820
Republic*	1	86	1	86	1,171	13.6	134
Rice	1	44	1	44	634	14.4	103
Riley	1	114	1	114	4,582	40.2	470
Rooks	1	25	1	25	456	18.2	43
Rush*	1	50	1	50	380	7.6	42
Russell*	1	57	1	57	705	12.4	164
Saline*	2	267	1	241	9,990	41.5	1,204
Scott	1	27	1	27	862	31.9	144
Sedgwick**	6	1,767	6	1,767	67,590	38.3	8,278
Seward*	1	87	1	87	3,620	41.6	435
Shawnee*	6	1,588	6	1,588	31,042	19.5	6,500
Sheridan*	1	66	1	66	244	3.7	116
Sherman	1	49	1	49	1,072	21.9	134
Smith*	1	54	1	54	517	9.6	88
Stafford	1	33	1	33	615	18.6	43
Stanton*	1	42	1	42	245	5.8	57
Stevens	1	17	1	17	481	28.3	92
Sumner*	2	107	2	107	1,528	14.3	160
Thomas*	1	120	1	120	1,270	10.6	182
Trego*	1	73	1	73	769	10.5	104
Wabaunsee	0	0	0	0	0	0	0
Wallace	0	0	0	0	0	0	0
Washington*	2	74	2	74	382	5.2	95
Wichita*	1	41	1	41	198	4.8	39
Wilson*	2	89	2	89	1,523	17.1	174
Woodson	0	0	0	0	0	0	0
Wyandotte*	3	631	2	606	22,378	36.9	2,760
Kansas	141	13,346	136	12,858	315,158	24.5	43,051

*Shows the number of hospitals in the county that include beds in a nursing home-type unit.

Source: American Hospital Association, *American Hospital Association Guide to the Health Care Field* 2000/2001 Edition.

**Practicing Physicians in Kansas by County
1998-2000**

County of Practice	1998			1999			2000		
	Number of M.D. Physicians	Number of D.O. Physicians	Persons per Physician	Number of M.D. Physicians	Number of D.O. Physicians	Persons per Physician	Number of M.D. Physicians	Number of D.O. Physicians	Persons per Physician
	Allen	16	7	632	17	4	687	16	5
Anderson	8	1	894	13	2	541	12	1	624
Atchison	30	0	562	30	1	544	34	1	479
Barber	1	4	1,067	1	4	1,048	2	3	1,061
Barton	34	3	782	33	4	775	32	3	806
Bourbon	29	4	459	23	5	535	22	5	570
Brown	14	1	736	13	1	781	14	1	715
Butler	32	5	1,673	30	3	1,902	36	4	1,487
Chase	1	0	2,941	1	0	2,855	1	0	3,030
Chautauqua	5	3	543	5	1	712	5	1	727
Cherokee	6	3	2,500	6	2	2,800	6	2	2,826
Cheyenne	4	0	790	3	0	1,075	3	0	1,055
Clark	2	0	1,177	2	0	1,171	2	0	1,195
Clay	7	0	1,298	7	0	1,282	7	0	1,260
Cloud	10	1	915	12	0	834	9	0	1,141
Coffey	4	2	1,447	4	2	1,457	5	2	1,266
Comanche	1	0	2,002	2	0	977	1	0	1,967
Cowley	34	4	976	31	4	1,056	30	4	1,067
Crawford	51	12	577	50	11	596	51	15	579
Decatur	10	0	345	10	0	337	6	0	579
Dickinson	9	3	1,634	8	3	1,786	11	3	1,382
Doniphan	3	1	1,968	3	1	1,989	3	1	2,062
Douglas	113	11	779	114	8	806	123	8	763
Edwards	2	1	1,096	2	1	1,092	1	1	1,725
Elk	0	0	0	0	0	0	0	0	0
Ellis	68	8	350	66	10	347	66	9	367
Ellsworth	3	0	2,092	3	0	2,073	3	0	2,175
Finney	42	10	704	40	10	748	35	10	901
Ford	41	2	685	40	2	704	38	3	792
Franklin	16	2	1,381	18	2	1,257	20	3	1,078

Practicing Physicians in Kansas by County
1998-2000 (Continued)

County of Practice	1998			1999			2000		
	Number of M.D. Physicians	Number of D.O. Physicians	Persons per Physician	Number of M.D. Physicians	Number of D.O. Physicians	Persons per Physician	Number of M.D. Physicians	Number of D.O. Physicians	Persons per Physician
	Geary	22	7	870	21	6	923	23	5
Gove	4	0	761	3	0	1,009	3	0	1,023
Graham	3	0	1,063	3	0	1,039	3	0	982
Grant	6	2	1,000	4	1	1,577	4	1	1,582
Gray	1	0	5,575	1	0	5,579	2	0	2,952
Greeley	1	1	847	1	1	824	1	2	511
Greenwood	2	3	1,620	2	3	1,592	1	3	1,918
Hamilton	1	0	2,369	4	0	594	3	0	890
Harper	6	1	1,069	5	1	1,261	5	1	1,089
Harvey	77	8	402	76	4	428	65	3	483
Haskell	2	0	1,981	1	0	4,042	2	0	2,154
Hodgeman	0	0	0	0	0	0	1	0	2,085
Jackson	4	0	3,028	5	1	2,030	5	1	2,110
Jefferson	3	5	2,272	3	4	2,592	4	2	3,071
Jewell	1	0	3,873	1	0	3,787	3	0	1,264
Johnson	1,155	81	348	1,299	90	317	1,257	96	333
Kearny	5	1	690	3	1	1,034	3	2	906
Kingman	3	3	1,427	3	3	1,442	2	3	1,735
Kiowa	3	1	855	3	1	838	1	0	3,278
Labelle	26	13	591	27	12	588	32	12	519
Lane	1	0	2,245	1	0	2,174	1	0	2,155
Leavenworth	55	9	1,112	55	10	1,104	52	12	1,073
Lincoln	1	1	1,666	1	1	1,669	1	1	1,789
Linn	3	0	3,055	3	0	3,099	3	0	3,190
Logan	1	0	2,990	1	0	2,938	1	1	1,523
Lyon	39	6	751	42	6	704	38	6	817
McPherson	25	1	1,098	25	1	1,108	25	1	1,137
Marion	6	1	1,944	5	1	2,257	5	0	2,672
Marshall	14	2	687	24	1	436	24	1	439
Meade	1	0	4,431	1	0	4,407	3	0	1,544

**Practicing Physicians in Kansas by County
1998-2000 (Continued)**

County of Practice	1998			1999			2000		
	Number of M.D. Physicians	Number of D.O. Physicians	Persons per Physician	Number of M.D. Physicians	Number of D.O. Physicians	Persons per Physician	Number of M.D. Physicians	Number of D.O. Physicians	Persons per Physician
Miami	24	3	980	25	2	1,003	20	7	1,050
Mitchell	7	1	869	7	1	870	7	1	867
Montgomery	43	9	712	43	9	707	46	8	671
Morris	4	0	1,539	4	0	1,543	4	0	1,526
Morton	8	0	429	7	0	498	6	0	583
Nemaha	2	3	2,041	2	3	2,036	2	3	2,143
Neosho	14	6	835	16	7	724	14	7	809
Ness	2	1	1,209	1	2	1,188	1	2	1,151
Norton	9	0	637	10	0	564	10	1	541
Osage	5	3	2,145	4	3	2,457	3	3	2,785
Osborne	1	1	2,340	1	1	2,295	1	1	2,226
Ottawa	4	0	1,470	2	0	2,945	3	0	2,054
Pawnee	16	1	426	17	1	400	14	1	482
Phillips	5	4	671	8	4	497	6	3	667
Pottawatomie	14	0	1,331	15	0	1,263	13	0	1,401
Pratt	12	0	807	14	0	680	15	0	643
Rawlins	2	0	1,565	3	0	1,005	1	0	2,966
Reno	93	4	652	96	6	625	103	5	600
Republic	6	0	1,016	5	0	1,195	6	0	973
Rice	3	1	2,607	3	3	1,706	3	2	2,152
Riley	68	6	864	76	9	750	78	7	739
Rooks	1	1	2,844	1	1	2,813	1	1	2,843
Rush	2	0	1,703	2	0	1,683	2	0	1,776
Russell	5	1	1,256	8	0	932	7	0	1,053
Saline	100	8	514	100	6	514	101	6	501
Scott	4	0	1,256	4	0	1,235	4	0	1,280
Sedgwick	935	89	437	859	85	478	786	85	520
Seward	31	4	573	34	4	529	27	4	726
Shawnee	394	19	412	382	22	423	369	25	431
Sheridan	4	0	680	4	0	669	3	0	938

**Practicing Physicians in Kansas by County
1998-2000 (Concluded)**

County of Practice	1998			1999			2000		
	Number of M.D. Physicians	Number of D.O. Physicians	Persons per Physician	Number of M.D. Physicians	Number of D.O. Physicians	Persons per Physician	Number of M.D. Physicians	Number of D.O. Physicians	Persons per Physician
Sherman	28	1	226	40	1	159	32	1	205
Smith	8	0	574	11	1	381	10	1	412
Stafford	1	1	2,525	1	1	2,498	1	1	2,395
Stanton	3	0	748	3	0	742	2	0	1,203
Stevens	4	0	1,354	3	0	1,800	4	1	1,093
Sumner	5	5	2,720	6	4	2,717	8	4	2,162
Thomas	20	2	365	24	1	319	19	1	409
Trego	5	0	659	6	0	544	3	0	1,106
Wabaunsee	1	0	6,613	1	0	6,578	2	0	3,443
Wallace	0	0	0	0	0	0	2	0	875
Washington	4	0	878	3	0	2,158	4	0	1,621
Wichita	0	0	0	0	1	2,578	0	1	2,531
Wilson	7	0	1,467	7	0	1,477	9	1	1,033
Woodson	3	1	987	2	1	1,304	2	1	1,263
Wyandotte	628	21	235	572	23	254	506	26	297
Kansas	4,607	430	524	4,607	430	527	4,427	448	551

Note: Practicing physicians include all Kansas licensed active physicians (M.D.s and Osteopathic Doctors) with primary place of work in Kansas.

Persons per physician is based on total number of M.D. and D.O. physicians in each county. Data do not include federal physicians.

Source: Kansas Department of Health and Environment, Center for Health and Environmental Statistics, Office of Health Care Information.

Physicians Per 1,000 People, 2000

Cheyenne	0.95	Rawlins	0.34	Decatur	1.73	Norton	1.68	Phillips	1.00	Smith	2.20	Jewell	0.79	Republic	1.03	Washington	0.62	Marshall	2.19	Nemaha	0.19	Brown	1.31	Doniphan	0.36		
Sherman	4.73	Thomas	2.32	Sheridan	1.07	Graham	1.02	Rooks	0.18	Osborne	0.22	Mitchell	1.01	Cloud	0.88	Clay	0.79	Riley	1.24	Pottawatomie	0.71	Jackson	0.40	Atchison	2.03	Leavenworth	0.76
Wallace	1.14	Logan	0.33	Gove	0.98	Trego	0.90	Ellis	2.40	Russell	0.95	Lincoln	0.28	Ottawa	0.49	Dickinson	0.57	Geary	0.82	Wabaunsee	0.29	Shawnee	2.17	Jefferson	0.22	Wyandotte	3.20
Greeley	0.65	Wichita	0	Scott	0.78	Lane	0.46	Rush	0.56	Barton	1.13	Ellsworth	0.46	Saline	1.88	McPherson	0.37	Morris	0.66	Lyon	1.06	Osage	0.18	Douglas	1.23	Johnson	2.79
Hamilton	1.12	Kearny	0.66	Finney	0.86	Ness	0.29	Pawnee	1.94	Stafford	0.21	Reno	1.59	McPherson	0.85	Marion	0.37	Chase	0.33	Chase	0.33	Coffey	0.56	Franklin	0.81	Miami	0.71
Stanton	0.83	Grant	0.51	Haskell	0.46	Hodgeman	0.48	Edwards	0.29	Pratt	1.55	Kingman	0.23	Harvey	1.98	Butler	0.61	Greenwood	0.13	Woodson	0.53	Allen	1.11	Bourbon	1.43	Linn	0.31
Morton	1.72	Stevens	0.73	Seward	1.20	Ford	1.17	Kiowa	0.31	Barber	0.38	Harper	0.76	Sedgwick	1.74	Cowley	0.83	Elk	0	Wilson	0.87	Neosho	0.82	Crawford	1.33	Anderson	1.48
		Meade	0.65	Clark	0.84	Comanche	0.51	Sumner	0.31	Cowley	0.83	Chautauqua	1.15	Sumner	0.31	Chautauqua	1.15	Chautauqua	1.15	Montgomery	1.27	Labette	1.40	Cherokee	0.27	Montgomery	1.27

Source: Institute for Policy Research; data from Kansas Department of Health and Environment, Office of Health Care Information.

Dentists Per 1,000 People, 2000

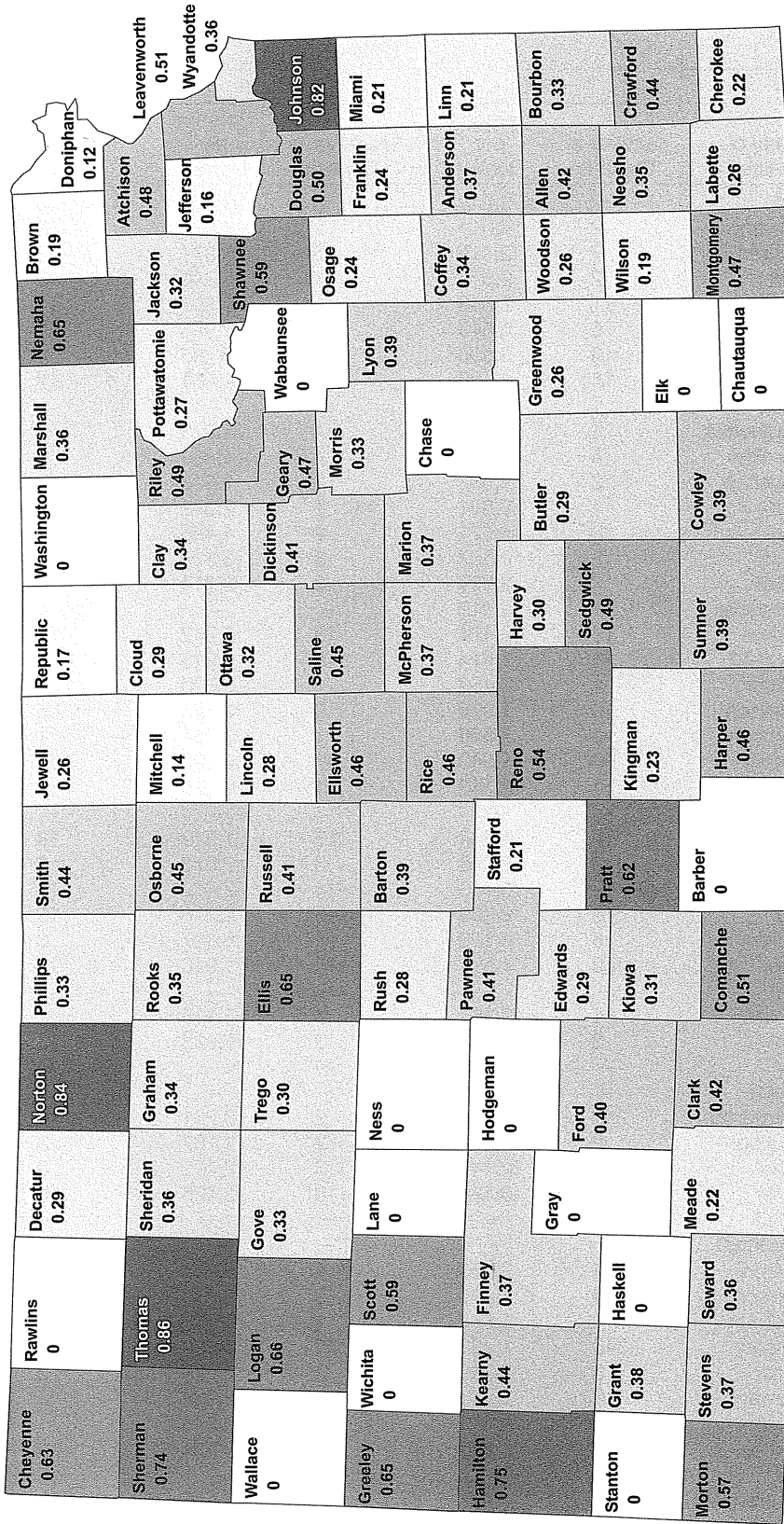

Source: Policy Research Institute; data from Kansas Department of Health and Environment; Office of Health Care Information, Center for Health and Environment Statistics.

**Active Dentists in Kansas by County of Practice
1998-2000**

County of Practice	1998		1999		2000	
	Number of Dentists	Persons per Dentist	Number of Dentists	Persons per Dentist	Number of Dentists	Persons per Dentist
Allen	7	2,079	6	2,406	6	2,398
Anderson	2	4,011	2	4,060	3	2,703
Atchison	7	2,415	5	3,371	8	2,097
Barber	2	2,671	1	5,240	0	0
Barton	11	2,513	11	2,605	11	2,564
Bourbon	6	2,543	5	2,996	5	3,076
Brown	3	3,690	2	5,465	2	5,362
Butler	15	4,129	14	4,484	17	3,499
Chase	1	2,950	--	--	--	--
Chautauqua	1	4,360	1	4,273	0	0
Cherokee	5	4,510	5	4,480	5	4,521
Cheyenne	2	1,587	2	1,613	2	1,583
Clark	1	2,361	1	2,342	1	2,390
Clay	2	4,574	2	4,486	3	2,941
Cloud	4	2,507	3	3,336	3	3,423
Coffey	3	2,899	3	2,914	3	2,955
Comanche	1	2,012	--	--	1	1,967
Cowley	15	2,421	13	2,842	14	2,592
Crawford	19	1,914	19	1,913	17	2,250
Decatur	1	3,456	1	3,370	1	3,472
Dickinson	10	1,974	9	2,183	8	2,418
Doniphan	1	7,856	1	7,954	1	8,249
Douglas	48	1,940	47	2,092	50	1,999
Edwards	1	3,312	1	3,275	1	3,449
Elk	--	--	--	--	--	--
Ellis	16	1,644	17	1,549	18	1,528
Ellsworth	3	2,095	3	2,073	3	2,175
Finney	12	3,043	14	2,672	15	2,702
Ford	13	2,260	13	2,276	13	2,497
Franklin	6	4,128	5	5,027	6	4,131
Geary	15	1,691	13	1,916	13	2,150
Gove	--	--	--	--	1	3,068
Graham	1	3,204	1	3,118	1	2,946
Grant	3	2,671	3	2,628	3	2,636
Gray	--	--	--	--	--	--
Greeley	--	--	--	--	1	1,534
Greenwood	2	4,070	2	3,981	2	3,837
Hamilton	2	1,172	2	1,187	2	1,335
Harper	3	2,143	3	2,102	3	2,179
Harvey	11	3,124	10	3,426	10	3,287
Haskell	--	--	--	--	--	--
Hodgeman	--	--	--	--	--	--
Jackson	4	3,033	4	3,044	4	3,164
Jefferson	4	4,561	3	6,049	3	6,142
Jewell	1	3,867	1	3,787	1	3,791
Johnson	340	1,263	333	1,322	368	1,226
Kearny	3	1,392	2	2,069	2	2,266
Kingman	3	2,848	3	2,884	2	4,337
Kiowa	1	3,470	1	3,351	1	3,278
Labette	7	3,290	6	3,824	6	3,806
Lane	--	--	--	--	--	--
Leavenworth	36	1,981	33	2,175	35	1,963
Lincoln	1	3,338	1	3,338	1	3,578
Linn	2	4,579	2	4,648	2	4,785

Active Dentists in Kansas by County of Practice (Concluded)
1998-2000

County of Practice	1998		1999		2000	
	Number of Dentists	Persons per Dentist	Number of Dentists	Persons per Dentist	Number of Dentists	Persons per Dentist
Logan	2	1,494	2	1,469	2	1,523
Lyon	13	2,609	14	2,414	14	2,567
McPherson	13	2,202	11	2,620	11	2,687
Marion	5	2,719	6	2,257	5	2,672
Marshall	5	2,201	4	2,727	4	2,741
Meade	1	4,424	1	4,407	1	4,631
Miami	7	3,800	8	3,385	6	4,725
Mitchell	1	6,936	1	6,957	1	6,932
Montgomery	16	2,318	14	2,627	17	2,132
Morris	2	3,085	2	3,087	2	3,052
Morton	2	1,720	2	1,745	2	1,748
Nemaha	6	1,689	6	1,697	7	1,531
Neosho	7	2,394	7	2,377	6	2,833
Ness	--	--	1	3,564	--	--
Norton	4	1,438	3	1,878	5	1,191
Osage	5	3,428	4	4,300	4	4,178
Osborne	2	2,356	2	2,295	2	2,226
Ottawa	2	2,953	2	2,945	2	3,082
Pawnee	3	2,479	3	2,402	3	2,411
Phillips	3	2,027	2	2,979	2	3,001
Pottawatomie	6	3,115	6	3,157	5	3,642
Pratt	5	1,940	6	1,586	6	1,608
Rawlins	1	3,125	--	--	--	--
Reno	33	1,915	34	1,874	35	1,851
Republic	3	2,034	1	5,975	1	5,835
Rice	5	2,072	5	2,047	5	2,152
Riley	28	2,272	29	2,197	31	2,027
Rooks	2	2,830	2	2,813	2	2,843
Rush	1	3,413	1	3,365	1	3,551
Russell	3	2,519	3	2,486	3	2,457
Saline	24	2,151	24	2,141	24	2,233
Scott	1	5,018	2	2,471	3	1,707
Sedgwick	208	2,154	208	2,172	221	2,049
Seward	7	2,855	7	2,874	8	2,814
Shawnee	97	1,705	98	1,743	101	1,682
Sheridan	1	2,741	1	2,674	1	2,813
Sherman	4	1,628	5	1,305	5	1,352
Smith	2	2,294	2	2,288	2	2,268
Stafford	2	2,500	1	4,996	1	4,789
Stanton	--	--	--	--	--	--
Stevens	2	2,686	2	2,700	2	2,732
Sumner	10	2,704	10	2,717	10	2,595
Thomas	5	1,607	4	1,991	7	1,169
Trego	--	--	--	--	1	3,319
Wabaunsee	--	--	--	--	--	--
Wallace	--	--	--	--	--	--
Washington	2	3,245	2	3,237	0	0
Wichita	--	--	--	--	--	--
Wilson	3	3,406	3	3,446	2	5,166
Woodson	1	3,983	1	3,911	1	3,788
Wyandotte	60	2,539	58	2,610	57	2,770
Kansas	1,268	2,073	1,239	2,144	1,309	2,054

Source: Kansas Department of Health and Environment, Office of Health Care Information, Center for Health and Environment Statistics.

**Adult Care Homes in Kansas by County
July-December 2000**

County	Nursing Homes	Number of Beds	Assisted-Living Homes	Number of Beds
Allen	3	159	4	153
Anderson	1	58	0	0
Atchison	3	184	1	25
Barber	2	87	0	0
Barton	3	251	1	26
Bourbon	2	196	0	0
Brown	3	169	3	53
Butler	6	472	2	83
Chase	1	53	0	0
Chautauqua	2	135	0	0
Cherokee	4	201	2	50
Cheyenne	1	54	0	0
Clark	1	42	0	0
Clay	4	155	2	48
Cloud	6	261	3	76
Coffey	1	65	2	50
Comanche	2	71	1	14
Cowley	9	494	7	246
Crawford	6	508	2	75
Decatur	1	55	0	0
Dickinson	4	267	4	118
Doniphan	2	96	1	6
Douglas	4	337	3	117
Edwards	1	61	1	10
Elk	2	91	0	0
Ellis	3	231	2	102
Ellsworth	1	50	0	0
Finney	2	175	1	46
Ford	5	328	2	27
Franklin	3	210	4	105
Geary	2	189	1	34
Gove	0	0	0	0
Graham	1	46	1	10
Grant	1	70	1	24
Gray	2	94	0	0
Greeley	0	0	0	0
Greenwood	2	129	0	0
Hamilton	0	0	0	0
Harper	2	102	0	0
Harvey	6	492	4	230
Haskell	0	0	0	0
Hodgeman	0	0	0	0
Jackson	2	93	1	23
Jefferson	3	168	4	42
Jewell	0	0	0	0
Johnson	22	2,520	18	1190
Kearny	0	0	0	0
Kingman	3	170	1	24
Kiowa	1	50	0	0
Labette	5	253	4	121
Lane	0	0	0	0
Leavenworth	5	396	2	76
Lincoln	1	56	1	13
Linn	2	104	2	66

**Adult Care Homes in Kansas by County
July-December 2000 (Concluded)**

County	Nursing Homes	Number of Beds	Assisted-Living Homes	Number of Beds
Logan	0	0	0	0
Lyon	1	58	1	30
McPherson	8	629	4	131
Marion	6	374	2	54
Marshall	2	140	2	44
Meade	2	83	1	5
Miami	4	335	3	98
Mitchell	1	120	0	0
Montgomery	7	489	3	74
Morris	1	88	0	0
Morton	0	0	0	0
Nemaha	5	316	0	0
Neosho	4	223	3	75
Ness	0	0	0	0
Norton	1	86	0	0
Osage	3	184	4	105
Osborne	2	125	0	0
Ottawa	1	81	3	22
Pawnee	1	69	1	14
Phillips	2	110	1	12
Pottawatomie	3	155	2	84
Pratt	1	70	1	56
Rawlins	1	50	0	0
Reno	8	711	6	397
Republic	2	114	0	0
Rice	3	179	1	6
Riley	5	362	3	108
Rooks	2	96	0	0
Rush	1	60	0	0
Russell	2	101	1	35
Saline	7	455	2	75
Scott	1	80	0	0
Sedgwick	22	2,017	18	943
Seward	2	136	1	55
Shawnee	22	1,800	17	763
Sheridan	0	0	0	0
Sherman	1	60	0	0
Smith	2	98	0	0
Stafford	2	75	0	0
Stanton	0	0	0	0
Stevens	1	60	0	0
Sumner	6	325	1	34
Thomas	1	70	0	0
Trego	1	40	0	0
Wabaunsee	1	35	1	31
Wallace	1	28	0	0
Washington	2	127	0	0
Wichita	0	0	0	0
Wilson	3	143	1	29
Woodson	1	53	0	0
Wyandotte	10	825	1	36
Kansas	313	22,283	172	6,599

Source: Prepared by the University of Kansas School of Social Welfare, Office of Policy Analysis, for the Kansas Department of Health and Environment, and SRS, May 2001.

**Child Care Facilities by County
June 2001**

County	Child Care		Group		Head Start Centers	Licensed		Registered		School-Age Centers	Total
	Centers	Day Care Homes	Day Care Homes	Pre-Schools		Day Care Homes	Day Care Homes				
Allen	1	11	1	35	3	18	0	69			
Anderson	1	1	1	4	0	9	0	16			
Atchison	2	7	1	9	1	16	1	37			
Barber	0	1	0	9	2	6	0	18			
Barton	8	8	0	50	3	32	1	102			
Bourbon	3	4	1	18	2	13	0	41			
Brown	0	6	2	16	3	8	2	37			
Butler	9	7	2	47	8	62	5	140			
Chase	0	0	0	7	1	4	0	12			
Chautauqua	0	1	0	5	1	4	0	11			
Cherokee	3	16	3	32	3	11	0	68			
Cheyenne	1	3	1	3	0	1	0	9			
Clark	0	2	0	3	2	3	0	10			
Clay	1	3	0	19	4	15	0	42			
Cloud	1	5	1	23	3	16	2	51			
Coffey	2	1	0	15	2	22	0	42			
Comanche	1	2	0	3	0	4	0	10			
Cowley	4	11	1	57	4	19	0	96			
Crawford	7	35	2	26	5	32	0	107			
Decatur	0	4	0	4	2	5	0	15			
Dickinson	3	8	2	47	7	35	0	102			
Doniphan	1	6	1	15	2	1	0	26			
Douglas	29	28	2	90	6	145	5	305			
Edwards	0	3	0	7	1	2	0	13			
Elk	0	1	0	0	0	3	0	4			
Ellis	8	13	1	46	1	70	1	140			
Ellsworth	0	2	1	17	1	11	0	32			
Finney	8	9	2	78	4	31	2	134			
Ford	9	12	0	62	2	22	2	109			
Franklin	5	9	1	34	4	26	1	80			
Geary	9	13	0	61	1	9	1	94			
Gove	1	1	0	4	0	5	0	11			
Graham	0	2	0	7	1	1	0	11			
Grant	1	1	0	18	0	13	0	34			
Gray	1	4	1	8	2	2	1	19			

**Child Care Facilities by County
June 2001 (Continued)**

County	Child Care Centers		Group Day Care Homes		Head Start Centers		Licensed Day Care Homes		Pre-Schools		Registered Day Care Homes		School-Age Centers		Total
	Centers	Homes	Centers	Homes	Centers	Homes	Centers	Homes	Centers	Homes	Centers	Homes	Centers	Homes	
Greeley	0	0	0	7	0	0	0	0	0	0	0	0	0	7	
Greenwood	0	4	0	12	0	0	1	1	1	1	6	0	0	23	
Hamilton	0	0	0	6	0	0	1	1	1	1	1	0	0	8	
Harper	1	8	0	13	0	0	1	1	1	1	8	0	0	31	
Harvey	9	4	1	46	1	4	7	7	7	36	0	1	1	104	
Haskell	0	0	0	8	0	0	2	2	2	2	2	0	0	12	
Hodgeman	0	1	0	3	0	0	1	1	1	3	3	0	0	8	
Jackson	1	3	0	31	0	1	1	1	1	14	14	0	0	50	
Jefferson	3	2	2	21	2	2	3	3	3	25	25	2	2	58	
Jewell	1	1	1	5	1	1	0	0	0	2	2	0	0	10	
Johnson	171	79	1	460	1	19	19	19	19	474	474	105	105	1,309	
Kearny	2	2	0	10	0	0	0	0	0	3	3	0	0	17	
Kingman	0	2	0	16	0	0	2	2	2	16	16	0	0	36	
Kiowa	2	3	0	4	0	0	0	0	0	2	2	0	0	11	
Labette	1	8	2	59	2	4	4	4	4	18	18	0	0	92	
Lane	0	3	0	4	0	0	1	1	1	0	0	0	0	8	
Leavenworth	22	18	1	33	1	4	4	4	4	102	102	0	0	180	
Lincoln	0	2	0	6	0	0	0	0	0	8	8	0	0	16	
Linn	2	2	0	17	0	1	1	1	1	7	7	0	0	29	
Logan	0	2	0	5	0	0	1	1	1	6	6	0	0	14	
Lyon	7	16	1	52	1	4	4	4	4	29	29	2	2	111	
McPherson	5	8	0	58	0	6	6	6	6	30	30	3	3	110	
Marion	4	3	1	22	1	1	1	1	1	24	24	1	1	61	
Marshall	0	3	1	7	1	1	1	1	1	18	18	0	0	30	
Meade	0	0	0	10	0	0	2	2	2	9	9	0	0	21	
Miami	8	7	2	39	2	4	4	4	4	25	25	1	1	86	
Mitchell	2	5	0	18	0	0	0	0	0	9	9	0	0	34	
Montgomery	8	11	2	42	2	6	6	6	6	33	33	2	2	104	
Morris	1	2	0	9	0	0	0	0	0	6	6	0	0	18	
Morton	0	2	0	10	0	1	1	1	1	4	4	0	0	17	
Nemaha	3	9	1	14	1	4	4	4	4	10	10	0	0	41	
Neosho	3	7	1	50	1	4	4	4	4	16	16	0	0	81	
Ness	0	1	0	6	0	0	2	2	2	4	4	0	0	13	
Norton	2	3	1	5	1	1	1	1	1	3	3	0	0	15	
Osage	3	2	1	38	1	4	4	4	4	18	18	0	0	66	

**Child Care Facilities by County
June 2001 (Concluded)**

County	Child Care Centers		Group Day Care Homes		Head Start Centers		Licensed Day Care Homes		Pre-Schools		Registered Day Care Homes		School-Age Centers		Total
	Centers	Homes	Centers	Homes	Centers	Homes	Centers	Homes	Centers	Homes	Centers	Homes	Centers	Homes	
Osborne	1	2	0	4	0	4	2	5	2	2	5	0	14		
Ottawa	0	3	1	15	1	15	1	7	1	1	7	0	27		
Pawnee	1	1	0	18	0	18	1	12	1	1	12	1	34		
Phillips	2	10	0	10	0	10	2	4	2	2	4	0	28		
Pottawatomie	4	3	1	34	1	34	0	47	0	0	47	1	90		
Pratt	2	4	0	15	0	15	2	13	2	2	13	1	37		
Rawlins	0	0	0	8	0	8	1	2	1	1	2	0	11		
Reno	17	17	1	122	1	122	4	35	4	4	35	4	200		
Republic	0	4	1	14	1	14	1	8	1	1	8	1	29		
Rice	3	0	0	13	0	13	2	6	2	2	6	0	24		
Riley	10	15	2	53	2	53	4	60	4	4	60	5	149		
Rooks	2	3	0	20	0	20	1	14	1	1	14	0	40		
Rush	1	2	0	5	0	5	0	11	0	0	11	0	19		
Russell	1	0	0	20	0	20	3	14	3	3	14	2	40		
Saline	11	8	1	140	1	140	11	112	11	11	112	14	297		
Scott	0	0	0	23	0	23	1	1	1	1	1	1	26		
Sedgwick	115	20	9	468	9	468	29	618	29	29	618	71	1,330		
Seward	4	4	0	23	0	23	1	9	1	1	9	1	42		
Shawnee	66	53	1	359	1	359	16	40	16	16	40	33	568		
Sheridan	0	1	0	7	0	7	0	2	0	0	2	0	10		
Sherman	0	4	0	15	0	15	2	5	2	2	5	0	26		
Smith	1	3	1	8	1	8	1	8	1	1	8	0	22		
Stafford	1	3	1	4	1	4	2	7	2	2	7	0	18		
Stanton	0	1	0	6	0	6	2	5	2	2	5	0	14		
Stevens	0	2	0	9	0	9	2	2	2	2	2	0	15		
Sumner	7	3	1	40	1	40	3	20	3	3	20	0	74		
Thomas	0	5	0	23	0	23	1	16	1	1	16	0	45		
Trego	0	2	0	4	0	4	1	4	1	1	4	0	11		
Wabaunsee	1	1	1	10	1	10	0	9	0	0	9	0	22		
Wallace	1	1	0	1	0	1	0	3	0	0	3	0	6		
Washington	0	3	1	21	1	21	2	9	2	2	9	0	36		
Wichita	0	0	0	10	0	10	1	0	1	1	0	0	11		
Wilson	2	2	1	15	1	15	2	9	2	2	9	0	31		
Woodson	0	2	0	1	0	1	0	4	0	0	4	0	7		
Wyandotte	58	65	12	153	12	153	4	27	4	4	27	25	344		
Kansas	691	710	82	3,716	82	3,716	280	2,795	280	280	2,795	301	8,575		

Source: Kansas Department of Health and Environment, Child Care Licensing and Registration.

Cancer Death Rates Per 10,000 People, 1997

Cheyenne 34.31	Rawlins 31.23	Decatur 25.58	Norton 25.86	Phillips 29.57	Smith 34.59	Jewell 15.24	Republic 22.78	Washington 33.21	Marshall 33.26	Nemaha 23.49	Brown 31.68	Doniphan 22.98
Sherman 22.79	Thomas 20.83	Sheridan 32.87	Graham 43.33	Rooks 40.23	Osborne 12.77	Mitchell 15.72	Cloud 23.55	Clay 30.52	Riley 9.13	Pottawatomie 22.98	Jackson 23.30	Atchison 26.75
Wallace 16.59	Logan 36.32	Gove 42.17	Trego 38.98	Ellis 18.03	Russell 27.43	Lincoln 23.78	Ottawa 15.42	Dickinson 26.81	Geary 15.13	Wabaunsee 16.47	Shawnee 21.49	Jefferson 26.20
Greeley 23.16	Wichita 14.75	Lane 4.57	Ness 33.40	Rush 40.78	Barton 23.02	Ellsworth 26.90	Saline 19.17	McPherson 25.95	Morris 33.71	Lyon 20.01	Osage 19.97	Douglas 8.43
Hamilton 30.57	Kearny 28.69	Finney 12.24	Hodgeman 13.48	Pawnee 34.28	Stafford 21.66	Reno 20.16	Harvey 21.21	Marion 29.17	Chase 44.66	Greenwood 47.31	Coffey 23.98	Franklin 19.97
Stanton 13.03	Grant 24.18	Haskell 14.93	Ford 19.92	Edwards 32.39	Pratt 26.92	Kingman 21.05	Sedgwick 17.83	Butler 16.78	Allen 29.70	Woodson 27.61	Anderson 32.26	Linn 23.18
Morton 11.70	Stevens 22.40	Seward 17.50	Clark 20.67	Kiowa 14.46	Barber 25.98	Harper 41.58	Summer 25.63	Cowley 25.13	Neosho 24.35	Wilson 33.03	Montgomery 30.13	Bourbon 25.61
		Meade 20.50	Comanche 49.55	Comanche 49.55	Chautauqua 50.13				Eik 20.78	Crawford 27.66	Cherokee 31.00	Leavenworth 18.71
												Wyandotte 21.73

Source: Policy Research Institute; Kansas Department of Health and Environment, Office of Health Care Information.

**Cancer Death Rates Per 10,000 Population* by County
1993-1997**

County of Residence	1993		1994		1995		1996		1997	
	Number	Rate	Number	Rate	Number	Rate	Number	Rate	Number	Rate
Allen	43	29.29	48	32.63	41	27.98	43	29.34	43	29.70
Anderson	32	40.74	24	30.63	38	47.63	22	27.52	26	32.26
Atchison	38	22.40	50	29.74	33	19.63	34	20.20	45	26.75
Barber	15	26.67	21	37.47	17	30.53	23	42.14	14	25.98
Barton	71	24.06	68	23.09	73	24.96	63	21.69	67	23.02
Bourbon	33	22.17	44	29.64	44	29.44	39	25.79	39	25.61
Brown	25	22.79	37	33.55	25	22.67	28	25.52	35	31.68
Butler	115	20.98	102	18.15	99	17.01	119	19.95	102	16.78
Chase	9	30.71	12	40.94	8	27.18	13	44.91	13	44.66
Chautauqua	13	29.86	13	30.02	15	34.29	11	25.17	22	50.13
Cherokee	56	25.68	65	29.56	64	28.65	77	34.27	70	31.00
Cheyenne	12	37.61	8	24.81	9	28.33	7	21.64	11	34.31
Clark	5	21.03	10	41.10	9	37.66	9	37.75	5	20.67
Clay	20	21.69	21	22.77	30	32.33	19	20.40	28	30.52
Cloud	28	26.17	42	39.78	30	28.77	40	39.04	24	23.55
Coffey	30	34.63	19	21.86	25	28.56	23	26.32	21	23.98
Comanche	6	27.66	6	28.05	4	19.07	7	33.59	10	49.55
Cowley	103	27.75	99	26.56	101	26.96	80	21.30	94	25.13
Crawford	97	26.74	110	30.15	96	26.01	88	23.95	101	27.66
Decatur	13	35.27	12	33.32	10	28.22	8	22.70	9	25.58
Dickinson	58	29.88	41	20.90	49	24.83	48	24.19	53	26.81
Doniphan	26	32.69	20	25.89	17	22.18	15	19.57	18	22.98
Douglas	108	12.33	105	11.77	95	10.46	120	12.95	80	8.43
Edwards	8	22.32	17	47.87	15	42.43	10	28.99	11	32.39
Elk	23	69.72	12	36.37	20	60.51	17	50.70	7	20.78
Ellis	40	15.33	44	16.77	67	25.39	57	21.67	48	18.03
Ellsworth	18	27.66	15	23.27	22	34.44	21	33.05	17	26.90
Finney	44	12.74	38	10.92	32	9.11	43	12.13	44	12.24
Ford	39	14.01	55	19.22	47	16.21	60	20.55	58	19.92
Franklin	49	21.18	53	22.61	46	19.35	46	18.96	49	19.97
Geary	41	13.27	38	12.28	51	17.22	43	16.46	38	15.13
Gove	6	19.14	7	22.19	8	25.67	3	9.75	13	42.17
Graham	13	38.79	10	30.14	7	21.29	15	45.62	14	43.33
Grant	12	15.99	11	14.44	11	14.22	11	14.29	19	24.18
Gray	14	26.21	17	31.63	8	14.75	8	14.53	12	21.83
Greeley	3	17.53	5	28.95	6	33.99	4	23.16	4	23.16
Greenwood	25	31.36	31	38.84	32	40.08	27	33.35	38	47.31
Hamilton	6	26.11	6	26.48	8	34.78	8	35.27	7	30.57
Harper	24	35.76	32	48.24	18	27.35	26	40.04	27	41.58
Harvey	56	17.24	51	15.52	65	19.55	75	22.27	72	21.21
Haskell	3	7.61	2	5.06	3	7.63	3	7.64	6	14.93
Hodgeman	7	32.56	8	36.07	8	35.70	6	26.87	3	13.48
Jackson	31	26.78	26	22.28	32	27.21	29	24.21	28	23.30
Jefferson	48	29.16	35	20.83	45	26.14	28	16.00	47	26.20
Jewell	19	47.74	13	33.07	13	32.67	15	37.61	6	15.24
Johnson	560	14.59	577	14.66	587	14.62	613	14.97	585	13.96
Kearny	6	14.83	6	14.46	9	21.62	6	14.32	12	28.69
Kingman	22	26.24	17	20.15	19	22.42	17	20.01	18	21.05
Kiowa	9	24.86	13	36.03	7	19.51	8	22.54	5	14.46
Labette	55	23.51	71	30.44	53	22.79	75	32.35	58	25.07
Lane	8	34.71	5	21.59	8	35.13	2	9.01	1	4.57
Leavenworth	119	17.58	138	20.12	130	18.77	124	17.75	132	18.71
Lincoln	11	31.80	8	23.22	9	26.16	9	26.66	8	23.78
Linn	29	34.25	26	30.40	25	28.62	23	25.75	21	23.18

Cancer Death Rates Per 10,000 Population* by County (Concluded)
1993-1997

County of Residence	1993		1994		1995		1996		1997	
	Number	Rate	Number	Rate	Number	Rate	Number	Rate	Number	Rate
Logan	7	22.59	7	22.46	7	22.19	10	32.53	11	36.32
Lyon	59	16.96	68	19.67	63	18.23	78	22.73	68	20.01
McPherson	54	19.41	52	18.42	59	20.74	68	23.86	74	25.95
Marion	26	19.63	41	30.62	40	29.30	32	23.27	40	29.17
Marshall	41	36.24	25	22.25	43	38.10	28	24.90	37	33.26
Meade	10	23.30	11	25.52	9	20.55	12	27.25	9	20.50
Miami	45	18.65	63	25.44	48	19.00	54	20.90	53	20.21
Mitchell	20	28.10	23	32.49	16	22.53	26	36.74	11	15.72
Montgomery	106	28.00	106	28.11	111	29.54	115	30.83	112	30.13
Morris	21	33.57	17	26.90	11	17.40	20	31.79	21	33.71
Morton	7	20.62	11	31.85	5	14.88	7	20.62	4	11.70
Nemaha	30	28.83	39	37.37	32	30.78	31	29.86	24	23.49
Neosho	41	24.14	50	29.41	47	27.75	40	23.82	41	24.35
Ness	10	25.97	13	33.70	18	47.96	10	27.41	12	33.40
Norton	30	52.09	19	33.05	20	34.58	12	20.74	15	25.86
Osage	37	23.25	40	24.54	33	19.84	44	26.22	34	19.97
Osborne	19	40.05	15	31.41	25	52.39	18	37.87	6	12.77
Ottawa	17	30.60	19	33.84	17	29.47	12	20.66	9	15.42
Pawnee	22	28.45	15	19.74	21	27.72	19	25.70	25	34.28
Phillips	24	37.93	23	36.27	14	22.36	16	25.98	18	29.57
Pottawatomie	28	16.36	44	25.31	39	22.24	34	18.95	42	22.98
Pratt	28	29.37	23	24.01	16	16.45	24	24.82	26	26.92
Rawlins	7	21.12	9	27.49	8	24.82	10	30.93	10	31.23
Reno	133	21.30	155	24.87	157	25.03	132	20.97	127	20.16
Republic	18	28.91	24	38.52	17	27.40	18	28.99	14	22.78
Rice	29	27.82	26	25.21	31	29.79	27	26.02	24	22.94
Riley	66	9.75	57	8.28	47	6.80	55	8.33	59	9.13
Rooks	13	21.93	21	35.26	17	29.08	23	39.40	23	40.23
Rush	15	40.96	13	36.38	11	30.93	10	28.47	14	40.78
Russell	20	26.04	30	39.18	26	33.79	29	37.76	21	27.43
Saline	105	20.56	103	20.06	119	22.98	110	21.23	99	19.17
Scott	9	17.33	13	25.18	11	21.71	14	27.67	12	24.01
Sedgwick	761	17.93	771	18.07	790	18.43	796	18.39	783	17.83
Seward	27	14.12	40	20.70	28	14.31	29	14.64	35	17.50
Shawnee	359	21.61	368	21.95	358	21.27	367	21.72	364	21.49
Sheridan	8	27.91	10	35.74	2	7.21	9	32.69	9	32.87
Sherman	20	29.33	17	24.81	10	14.83	11	16.45	15	22.79
Smith	25	51.44	12	24.94	17	35.42	22	46.21	16	34.59
Stafford	19	36.55	13	24.80	14	26.96	16	31.09	11	21.66
Stanton	6	26.75	1	4.35	3	13.05	5	21.81	3	13.03
Stevens	5	9.56	5	9.59	6	11.43	12	22.54	12	22.40
Sumner	59	22.38	70	26.46	66	24.88	60	22.41	69	25.63
Thomas	22	26.76	19	22.80	10	12.00	20	24.05	17	20.83
Trego	9	25.59	16	45.91	8	23.08	11	32.12	13	38.98
Wabaunsee	17	26.04	18	27.29	16	24.16	12	18.05	11	16.47
Wallace	5	27.38	2	11.03	9	49.94	1	5.55	3	16.59
Washington	20	29.43	25	36.85	18	26.51	22	32.88	22	33.21
Wichita	5	18.12	2	7.11	5	17.98	4	14.72	4	14.75
Wilson	29	28.40	31	30.23	33	31.97	25	24.20	34	33.03
Woodson	14	34.54	10	24.79	14	34.61	12	30.05	11	27.61
Wyandotte	343	21.83	362	23.31	398	25.81	388	25.31	332	21.73

*Population data used to compute rates came from U.S. Bureau of the Census, March 9, 2000.

Source: Health Care Information, Kansas Department of Health and Environment, August 8, 2000.

Web site: www.kdhe.state.ks.us/hci/can9397.html.

Percent of People Without Health Insurance Coverage by State

1995-1999

State	1995 Percent	1996 Percent	1997 Percent	1998 Percent	1999 Percent
Alabama	13.5	12.9	15.5	17.0	14.3
Alaska	12.5	13.5	18.1	17.3	19.1
Arizona	20.4	24.1	24.5	24.2	21.2
Arkansas	17.9	21.7	24.4	18.7	14.7
California	20.6	20.1	21.5	22.1	20.3
Colorado	14.8	16.6	15.1	15.1	16.8
Connecticut	8.8	11.0	12.0	12.6	9.8
Delaware	15.7	13.4	13.1	14.7	11.4
District of Columbia	17.3	14.8	16.2	17.0	15.4
Florida	18.3	18.9	19.6	17.5	19.2
Georgia	17.9	17.8	17.6	17.5	16.1
Hawaii	8.9	8.6	7.5	10.0	11.1
Idaho	14.0	16.5	17.7	17.7	19.1
Illinois	11.0	11.3	12.4	15.0	14.1
Indiana	12.6	10.6	11.4	14.4	10.8
Iowa	11.3	11.6	12.0	9.3	8.3
Kansas	12.4	11.4	11.7	10.3	12.1
Kentucky	14.6	15.4	15.0	14.1	14.5
Louisiana	20.5	20.9	19.5	19.0	22.5
Maine	13.5	12.1	14.9	12.7	11.9
Maryland	15.3	11.4	13.4	16.6	11.8
Massachusetts	11.1	12.4	12.6	10.3	10.5
Michigan	9.7	8.9	11.6	13.2	11.2
Minnesota	8.0	10.2	9.2	9.3	8.0
Mississippi	19.7	18.5	20.1	20.0	16.6
Missouri	14.6	13.2	12.6	10.5	8.6
Montana	12.7	13.6	19.5	19.6	18.6
Nebraska	9.0	11.4	10.8	9.0	10.8
Nevada	18.7	15.6	17.5	21.2	20.7
New Hampshire	10.0	9.5	11.8	11.3	10.2
New Jersey	14.2	16.7	16.5	16.4	13.4
New Mexico	25.6	22.3	22.6	21.1	25.8
New York	15.2	17.0	17.5	17.3	16.4
North Carolina	14.3	16.0	15.5	15.0	15.4
North Dakota	8.3	9.8	15.2	14.2	11.8
Ohio	11.9	11.5	11.5	10.4	11.0
Oklahoma	19.2	17.0	17.8	18.3	17.5
Oregon	12.5	15.3	13.3	14.3	14.6
Pennsylvania	9.9	9.5	10.1	10.5	9.4
Rhode Island	12.9	9.9	10.2	10.0	6.9
South Carolina	14.6	17.1	16.8	15.4	17.6
South Dakota	9.4	9.5	11.8	14.3	11.8
Tennessee	14.8	15.2	13.6	13.0	11.5
Texas	24.5	24.3	24.5	24.5	23.3
Utah	11.7	12.0	13.4	13.9	14.2
Vermont	13.2	11.1	9.5	9.9	12.3
Virginia	13.5	12.5	12.6	14.1	14.1
Washington	12.4	13.5	11.4	12.3	15.8
West Virginia	15.3	14.9	17.2	17.2	17.1
Wisconsin	7.3	8.4	8.0	11.8	11.0
Wyoming	15.9	13.5	15.5	16.9	16.1
United States	15.4	15.6	16.1	16.3	15.5

Source: U.S. Bureau of the Census, *Health Insurance Coverage, 1997*, (P60-202), September 1998; *Health Insurance Coverage, 1998*, (P60-208), October 1999; *Health Insurance Coverage, 1999*, (P60-211), October 10, 2000.

4- Housing and Construction

**Vacancy and Ownership Rates, Kansas, United States, and Surrounding States
1997-2000**

State	Rental Vacancy Rates				Homeowner Vacancy Rates				Home Ownership Rates			
	1997	1998	1999	2000	1997	1998	1999	2000	1997	1998	1999	2000
Colorado	3.7	5.3	6.8	5.4	0.6	0.7	1.0	1.6	64.1	65.2	68.1	68.3
Iowa	6.4	6.0	7.3	6.9	1.2	1.2	1.2	1.6	72.7	72.1	73.9	75.2
Kansas	9.4	8.4	7.7	9.2	1.9	2.4	1.8	1.7	66.5	66.7	67.5	69.3
Missouri	8.9	9.2	9.9	15.0	1.3	1.8	1.6	1.8	70.5	70.7	72.9	74.2
Nebraska	6.3	7.3	9.9	7.4	1.5	1.1	1.4	2.0	66.7	69.9	70.9	70.2
Oklahoma	11.4	12.9	14.0	15.2	2.3	2.5	2.8	2.2	68.5	69.7	71.5	72.7
United States	7.7	7.9	8.1	8.0	1.6	1.7	1.7	1.6	65.7	66.3	66.8	67.4

Source: U.S. Bureau of the Census Web site: www.census.gov/hhes/www/housing/hvs/annual00/ Released February 2001.

**Number of Housing Units by Counties in Kansas
Census Years 1950-2000**

County	1950	1960	1970	1980	1990	2000
Allen	5,989	5,609	5,884	6,838	6,454	6,449
Anderson	3,309	2,991	3,205	3,628	3,514	3,596
Atchison	6,311	6,251	6,309	6,910	6,691	6,818
Barber	2,715	2,834	3,051	3,033	3,120	2,740
Barton	8,853	9,846	10,636	12,871	13,144	12,888
Bourbon	6,416	5,752	6,214	7,194	6,920	7,135
Brown	4,890	4,549	4,674	5,224	4,890	4,815
Butler	9,787	11,884	13,824	17,248	20,072	23,176
Chase	1,568	1,345	1,522	1,568	1,547	1,529
Chautauqua	2,456	2,158	2,270	2,320	2,249	2,169
Cherokee	8,156	7,587	8,564	9,315	9,428	10,031
Cheyenne	1,702	1,505	1,716	1,782	1,687	1,636
Clark	1,230	1,156	1,301	1,278	1,327	1,111
Clay	3,914	3,708	4,004	4,247	4,138	4,084
Cloud	5,134	4,736	5,206	5,497	5,198	4,838
Coffey	3,414	2,928	3,083	3,861	3,712	3,876
Comanche	1,232	1,130	1,209	1,171	1,256	1,088
Cowley	11,507	12,207	13,251	15,133	15,569	15,673
Crawford	13,587	13,085	14,970	16,822	16,526	17,221
Decatur	2,017	1,904	2,175	2,154	2,063	1,821
Dickinson	6,842	7,110	7,805	8,684	8,415	8,686
Doniphan	3,290	3,002	3,264	3,805	3,337	3,489
Douglas	9,358	12,392	18,275	25,494	31,782	40,250
Edwards	1,904	1,674	1,882	1,990	1,867	1,754
Elk	2,229	1,846	1,869	1,975	1,743	1,860
Ellis	4,838	5,692	7,760	10,248	11,115	12,078
Ellsworth	2,653	2,545	2,723	3,270	3,317	3,228
Finney	4,350	4,650	6,034	8,994	11,696	13,763
Ford	6,027	6,386	7,752	9,832	10,842	11,650
Franklin	6,380	6,546	7,205	8,763	8,926	10,229
Geary	6,071	7,758	8,751	11,088	11,952	11,959
Gove	1,176	1,167	1,312	1,596	1,494	1,423
Graham	1,470	1,664	1,655	1,809	1,753	1,553
Grant	1,274	1,447	1,924	2,602	2,599	3,027
Gray	1,397	1,337	1,626	2,010	2,114	2,181
Greeley	567	619	674	815	801	712
Greenwood	4,382	3,927	4,088	4,451	4,243	3,234
Hamilton	1,080	963	1,092	1,273	1,214	1,211
Harper	3,335	3,272	3,488	3,563	3,481	3,270
Harvey	6,605	7,986	9,215	11,563	12,290	12,581
Haskell	745	848	1,247	1,495	1,586	1,639
Hodgeman	918	930	1,007	1,054	1,022	945
Jackson	3,608	3,426	3,874	4,492	4,564	5,094
Jefferson	3,530	3,473	4,018	5,817	6,314	7,491
Jewell	3,158	2,532	2,633	2,791	2,409	2,103
Johnson	18,751	40,270	67,997	102,827	144,155	181,612
Kearny	964	895	1,045	1,409	1,561	1,657
Kingman	3,156	3,054	3,328	3,681	3,645	3,852
Kiowa	1,487	1,469	1,665	1,712	1,738	1,643
Labette	9,348	8,971	9,813	10,619	10,641	10,306
Lane	806	930	1,034	1,159	1,117	1,065
Leavenworth	10,991	12,394	14,996	18,441	21,264	24,401
Lincoln	2,143	1,906	2,039	2,110	1,864	1,853
Linn	3,355	2,944	3,339	3,977	4,811	4,720

**Number of Housing Units by Counties in Kansas
Census Years 1950-2000 (Concluded)**

County	1950	1960	1970	1980	1990	2000
Logan	1,208	1,206	1,383	1,616	1,466	1,423
Lyon	8,391	8,492	11,014	13,980	14,346	14,757
McPherson	7,270	7,551	8,582	10,464	10,941	11,830
Marion	5,020	4,818	5,285	5,864	5,659	5,882
Marshall	5,807	5,263	5,405	5,584	5,269	4,999
Meade	1,673	1,726	1,914	2,048	2,049	1,968
Miami	5,732	5,996	6,635	8,457	8,971	10,984
Mitchell	3,188	2,930	3,131	3,510	3,359	3,340
Montgomery	15,430	15,342	16,233	18,153	17,920	17,207
Morris	2,761	2,468	2,908	3,187	3,149	3,160
Morton	799	987	1,273	1,454	1,515	1,519
Nemaha	4,246	3,891	4,214	4,432	4,319	4,340
Neosho	6,635	6,437	7,134	7,887	7,726	7,461
Ness	1,915	1,751	1,950	2,107	2,048	1,835
Norton	2,721	2,645	2,815	2,983	2,798	2,673
Osage	4,006	4,227	4,918	6,152	6,324	7,018
Osborne	2,786	2,539	2,729	2,774	2,496	2,419
Ottawa	2,429	2,347	2,505	2,667	2,591	2,755
Pawnee	2,753	3,033	3,181	3,442	3,412	3,114
Phillips	3,018	2,909	3,091	3,503	3,264	3,088
Pottawatomie	3,796	3,730	4,313	6,033	6,472	7,311
Pratt	3,904	4,050	4,099	4,450	4,620	4,633
Rawlins	1,631	1,822	1,724	1,826	1,744	1,565
Reno	17,061	18,916	21,792	26,574	26,607	27,625
Republic	3,840	3,420	3,634	3,801	3,283	3,113
Rice	4,964	4,517	4,745	4,974	4,868	4,609
Riley	8,104	10,714	14,865	20,873	22,868	23,397
Rooks	2,746	2,958	2,847	3,136	2,979	2,758
Rush	2,180	2,032	2,080	2,100	1,999	1,928
Russell	4,140	3,678	3,735	4,129	4,079	3,871
Saline	10,522	16,201	16,588	20,316	21,129	22,695
Scott	1,416	1,554	1,955	2,344	2,305	2,291
Sedgwick	69,426	103,422	120,666	145,864	170,159	191,133
Seward	3,022	4,700	5,290	6,707	7,572	8,027
Shawnee	32,774	43,625	51,940	64,446	68,991	73,768
Sheridan	1,263	1,211	1,307	1,444	1,324	1,263
Sherman	2,215	2,154	2,763	3,292	3,177	3,184
Smith	2,949	2,698	2,750	2,815	2,615	2,326
Stafford	2,838	2,576	2,602	2,709	2,666	2,458
Stanton	506	599	777	960	956	1,007
Stevens	1,298	1,324	1,543	1,978	2,116	2,265
Sumner	7,701	8,222	8,977	10,356	10,769	10,877
Thomas	2,258	2,267	2,757	3,496	3,534	3,562
Trego	1,687	1,630	1,731	1,991	1,851	1,723
Wabaunsee	2,310	2,182	2,560	2,891	2,853	3,033
Wallace	720	603	805	892	840	791
Washington	4,106	3,552	3,705	3,579	3,355	3,142
Wichita	737	788	1,029	1,293	1,190	1,119
Wilson	5,910	4,490	4,780	5,372	5,091	4,937
Woodson	2,218	1,912	2,032	2,294	2,199	2,076
Wyandotte	49,245	55,872	63,484	68,506	69,102	65,892
Kansas	586,650	672,899	789,735	955,207	1,044,112	1,131,200

Source: U.S. Bureau of the Census, *United States Census of Housing: 1950; United States Census of Housing: 1960; 1980 Census of Housing, General Housing Characteristics, Kansas; 1990 Census of Population and Housing, Summary Population and Housing Characteristics; Kansas; www.census.gov/prod/cen2000/dp1/2k h20.pdf*

**Housing Units for Places of 10,000 or More
1980, 1990, and 2000, and Percent Change**

City	1980	1990	2000	% Change 1980-2000
Arkansas City	5,843	5,774	5,628	-3.7%
Atchison	4,273	4,267	4,220	-1.2%
Coffeyville	6,530	6,203	5,550	-15.0%
Derby City	3,194	5,002	6,407	100.6%
Dodge City	7,265	8,258	8,976	23.6%
El Dorado	4,599	5,241	5,460	18.7%
Emporia	10,171	10,732	11,019	8.3%
Garden City	6,745	8,583	9,907	46.9%
Great Bend	6,879	7,050	7,080	2.9%
Hays	6,853	7,770	8,772	28.0%
Hutchinson	17,099	17,163	17,693	3.5%
Junction City	8,153	8,870	8,740	7.2%
Kansas City	64,474	64,457	61,446	-4.7%
Lawrence	20,179	25,893	32,761	62.4%
Leavenworth	11,425	12,568	12,936	13.2%
Leawood	4,845	7,210	10,129	109.1%
Lenexa	7,096	13,496	16,378	130.8%
Liberal	5,857	6,663	7,014	19.8%
McPherson	4,769	5,118	5,658	18.6%
Manhattan	13,652	15,558	17,690	29.6%
Merriam	4,640	5,366	5,042	8.7%
Newton	6,555	6,955	7,277	11.0%
Olathe	13,034	22,497	33,343	155.8%
Ottawa	4,572	4,553	5,080	11.1%
Overland Park	31,244	48,043	62,586	100.3%
Parsons	5,428	5,451	5,359	-1.3%
Pittsburg	8,494	8,445	8,855	4.3%
Prairie Village	9,672	10,031	10,126	4.7%
Salina	17,670	18,411	19,599	10.9%
Shawnee	11,137	15,217	19,086	71.4%
Topeka	50,371	54,664	56,435	12.0%
Wichita	116,649	135,069	152,119	30.4%
Winfield	4,400	4,835	5,049	14.8%

Source: U.S. Bureau of the Census, *Census of Housing 1980: General Housing Characteristics, Kansas*; *1990 Census of Population and Housing Characteristics: Kansas*; www.census.gov/prod/cen2000/dp1/2kh20.pdf

**New Privately-Owned Housing Units Authorized,
Kansas and the United States, 1998- 2000**

	1998		1999		2000	
	Kansas	United States	Kansas	United States	Kansas	United States
New Privately Owned Housing Units in Structures with:						
1 Unit	10,935	1,187,602	11,306	1,246,665	9,292	1,198,067
2 Units	788	33,208	832	32,476	542	30,634
3-4 Units	388	35,964	179	33,284	206	34,283
5 or More Units	3,210	355,466	3,365	351,108	2,502	329,283
No. of structures with 5 units or more	226	24,172	267	23,067	248	20,861
Total	15,321	1,612,260	15,682	1,663,533	12,542	1,592,267
Valuation (Thousands of Dollars) in Structures with:						
1 Unit	\$1,308,832	\$142,240,753	\$1,442,969	\$157,123,452	\$1,235,242	\$160,623,529
2 Units	53,360	2,254,216	60,191	2,319,853	\$41,842	\$2,376,241
3-4 Units	25,149	2,281,967	13,717	2,317,534	\$14,196	\$2,497,202
5 Units or More	128,765	18,488,770	150,540	19,485,208	\$105,763	\$20,246,709
Total	\$1,516,106	\$165,265,706	\$1,667,417	\$181,246,047	\$1,397,043	\$185,743,681

Source: U.S. Bureau of the Census, Web site: www.census.gov/const/c40/table2/tb2u2000.txt

**Permit Authorized Construction in Kansas Counties
1998-2000**

County	1998		1999		2000	
	Total Units	Total Cost	Total Units	Total Cost	Total Units	Total Cost
Allen	71	\$5,034,200	23	\$1,799,644	11	\$853,500
Anderson	7	655,000	14	2,030,000	5	687,000
Atchison	9	864,000	14	1,430,680	11	1,337,442
Barber	1	195,000	0	0	1	92,218
Barton	12	1,316,000	54	3,764,369	12	1,395,535
Bourbon	N/R	N/R	19	883,000	0	0
Brown	13	852,000	12	1,026,690	32	1,811,000
Butler	266	25,522,685	306	37,676,312	520	57,531,085
Chase	0	0	0	0	0	0
Chautauqua	N/P	N/P	N/P	N/P	N/P	N/P
Cherokee	8	423,800	19	514,000	6	675,000
Cheyenne	1	75,000	1	80,000	1	240,000
Clark	1	37,000	1	100,000	7	908,000
Clay	20	2,091,000	12	863,290	25	1,930,452
Cloud	23	1,032,000	6	646,725	0	0
Coffey	28	3,034,497	32	2,880,000	34	3,088,000
Comanche	0	0	0	0	0	0
Cowley	55	4,708,621	37	4,293,671	108	9,104,016
Crawford	78	7,666,757	91	8,335,719	146	10,707,909
Decatur	12	668,000	0	0	0	0
Dickinson	89	5,314,950	33	3,908,997	47	4,567,000
Doniphan	16	1,394,181	38	3,138,900	15	1,336,731
Douglas	936	89,429,874	896	89,029,951	803	83,869,234
Edwards	0	0	0	0	0	0
Elk	N/P	N/P	N/P	N/P	N/P	N/P
Ellis	87	7,168,440	47	3,796,022	35	3,456,784
Ellisworth	5	366,885	4	470,000	10	745,673
Finney	2	291,500	65	4,008,500	62	4,355,230
Ford	87	6,454,995	85	7,238,152	66	6,721,800
Franklin	80	7,356,953	145	10,390,730	149	17,163,275
Geary	69	3,726,499	25	2,771,522	43	4,321,691
Gove	3	352,500	1	100,000	0	0
Graham	0	0	0	0	0	0
Grant	22	2,378,000	N/R	N/R	7	771,500
Gray	10	1,099,000	7	626,984	5	337,500

**Permit Authorized Construction in Kansas Counties
1998-2000 (Continued)**

County	1998		1999		2000	
	Total Units	Total Cost	Total Units	Total Cost	Total Units	Total Cost
Greeley	1	\$200,000	3	\$370,000	1	\$70,000
Greenwood	7	413,000	0	0	2	147,000
Hamilton	1	\$60,000	6	\$402,000	3	376,000
Harper	0	0	3	231,580	6	605,220
Harvey	170	19,383,908	166	20,005,965	124	14,776,003
Haskell	1	135,000	5	93,250	0	0
Hodgeman	N/P	N/P	N/P	N/P	N/P	N/P
Jackson	73	6,615,100	74	6,088,521	56	4,596,092
Jefferson	144	10,765,010	112	9,291,650	118	11,128,617
Jewell	0	0	0	0	0	0
Johnson	5,625	674,708,408	7,377	834,625,830	5,468	656,480,841
Kearny	7	553,700	19	1,165,000	N/R	N/R
Kingman	26	1,743,000	58	5,855,725	25	2,768,246
Kiowa	0	0	0	0	0	0
Labette	20	1,551,153	18	1,125,481	66	3,831,380
Lane	3	227,500	0	0	N/R	N/R
Leavenworth	393	41,398,223	492	49,121,019	431	44,123,802
Lincoln	0	0	2	265,000	2	85,000
Linn	9	404,000	29	3,679,977	7	569,000
Logan	3	288,096	5	508,625	0	0
Lyon	25	2,329,134	164	8,463,470	34	2,734,538
McPherson	91	9,747,000	96	10,208,300	107	13,192,980
Marion	32	2,494,520	42	4,345,900	50	4,338,000
Marshall	5	685,000	1	95,000	3	337,000
Meade	N/R	N/R	0	0	0	0
Miami	232	31,095,969	203	28,202,383	133	21,122,825
Mitchell	3	316,000	6	713,000	2	258,000
Montgomery	22	1,257,050	22	2,223,563	12	610,829
Morris	4	267,176	3	297,195	9	564,800
Morton	N/R	N/R	N/R	N/R	0	0
Nemaha	17	1,782,941	22	3,203,000	28	3,234,500
Neosho	8	520,700	37	1,836,200	16	1,477,000
Ness	0	0	0	0	3	135,500
Norton	6	505,000	2	115,000	2	216,346
Osage	89	8,666,501	50	5,181,200	75	8,668,673

**Permit Authorized Construction in Kansas Counties
1998-2000 (Concluded)**

County	1998		1999		2000	
	Total Units	Total Cost	Total Units	Total Cost	Total Units	Total Cost
Osborne	7	\$435,000	5	\$340,000	3	595,000
Ottawa	21	2,193,658	0	0	5	857,000
Pawnee	1	100,000	3	300,000	3	180,000
Phillips	0	0	3	369,000	3	281,297
Pottawatomie	138	\$12,666,468	100	\$11,605,620	95	12,921,173
Pratt	31	1,874,000	30	2,154,757	N/R	N/R
Rawlins	1	125,000	0	0	2	280,000
Reno	146	16,798,260	177	20,403,828	128	14,431,558
Republic	1	275,000	0	0	1	45,000
Rice	4	310,032	24	1,952,944	5	393,000
Riley	130	13,350,942	169	18,254,487	164	19,805,574
Rooks	2	260,000	2	203,450	0	0
Rush	1	150,000	1	135,000	0	0
Russell	17	831,250	1	107,000	2	230,000
Saline	309	25,333,216	132	17,057,400	139	17,048,784
Scott	4	170,000	4	534,000	4	740,000
Sedgwick	3,767	286,120,480	2,431	238,474,671	1,936	181,970,370
Seward	178	7,098,662	20	2,406,157	15	1,543,000
Shawnee	657	78,422,559	865	102,770,019	591	83,668,370
Sheridan	N/P	N/P	N/P	N/P	N/P	N/P
Sherman	11	1,025,600	7	724,500	11	980,300
Smith	0	0	1	95,000	5	517,175
Stafford	2	180,000	0	0	0	0
Stanton	2	530,000	0	0	0	0
Stevens	5	626,000	2	500,000	11	917,749
Sumner	72	5,594,350	86	6,661,300	58	6,809,859
Thomas	23	1,682,932	54	3,755,375	3	411,000
Trego	0	0	0	0	1	210,000
Wabaunsee	3	204,000	2	178,000	2	185,257
Wallace	14	935,488	0	0	0	0
Washington	2	192,064	2	203,450	0	0
Wichita	3	300,000	4	176,000	2	139,533
Wilson	2	178,000	2	88,000	2	182,000
Woodson	7	496,750	7	371,200	4	175,000
Wyandotte	229	17,691,955	143	14,729,853	191	18,310,711
Kansas	7,748	\$665,226,866	15,281	\$1,634,068,703	12,330	1,378,284,477

N/P - Not a permit-issuing place; N/R - Non-reporting

Source: U.S. Bureau of the Census, New Residential Permits Authorized in Permit-Issuing Places, 1998, 1999 and 2000 computer printouts.

**Value of Construction Permits Issued in Selected Kansas Cities
1993-2000 (Thousands of Dollars)**

	1993	1994	1995	1996	1997	1998	1999	2000	% Change 1999-2000
Arkansas City	\$6,800	\$4,181	\$1,876	\$4,982	\$6,388	\$6,260	\$4,190	\$100,310	2294.0%
Atchison	2,840	3,863	10,706	13,518	5,471	8,165	11,951	11,517	-3.6%
Coffeyville	2,082	3,362	1,672	4,049	2,115	3,478	1,599	2,451	53.3%
Derby	10,113	11,908	11,727	15,108	19,882	17,252	18,220	22,996	26.2%
Dodge City	12,873	17,564	13,082	21,126	10,890	16,253	16,712	53,700	221.3%
El Dorado	6,308	14,701	10,854	3,798	4,421	11,635	6,355	7,251	14.1%
Emporia	14,306	22,688	13,808	13,917	24,878	23,209	35,987	38,565	7.2%
Fort Scott	5,011	8,000	2,913	2,598	4,495	1,223	2,479	19,273	677.5%
Garden City	13,876	19,001	53,157	29,940	32,202	40,448	40,840	20,730	-49.2%
Great Bend	4,980	5,217	4,967	8,516	6,922	19,410	13,671	16,283	19.1%
Hays	12,565	13,696	13,700	17,013	33,045	13,847	11,354	17,804	56.8%
Hutchinson	14,056	24,573	48,385	47,314	41,853	22,953	50,595	30,381	-40.0%
Independence	1,480	2,676	16,490	11,629	2,174	4,942	10,274	8,951	-12.9%
Junction City	13,675	5,289	9,020	32,722	8,922	12,326	10,847	10,115	-6.7%
Kansas City	28,084	43,324	36,541	43,056	40,813	106,408	58,572	147,536	151.9%
Lawrence	103,511	122,807	96,514	305,053	127,420	141,065	206,536	300,892	45.7%
Leavenworth	20,334	14,275	14,839	12,217	17,049	23,532	51,026	25,021	-51.0%
Leawood	81,800	83,600	146,900	86,545	79,100	99,987	121,600	92,000	-24.3%
Lenexa	63,543	57,749	46,459	79,899	121,860	166,617	178,732	185,193	3.6%
Liberal	6,369	11,789	9,322	16,229	20,170	20,738	27,063	5,661	-79.1%
Manhattan	33,796	27,304	23,331	35,290	25,394	42,676	45,317	31,258	-31.0%
McPherson	8,031	15,983	19,281	21,587	11,550	9,458	22,435	25,931	15.6%
Newton	9,106	12,623	40,626	25,657	23,687	18,136	13,300	12,728	-4.3%
Olathe	113,357	160,186	186,099	192,032	259,026	289,186	299,177	317,509	6.1%
Ottawa	3,694	14,774	11,252	9,692	15,480	13,364	16,086	10,560	-34.4%
Overland Park	255,729	286,664	372,564	369,856	547,527	578,111	680,305	636,646	-6.4%
Pittsburg	15,468	10,415	11,276	14,468	8,566	10,847	14,748	13,406	-9.1%
Prairie Village	30,270	12,531	16,697	73,934	30,517	15,389	23,342	17,161	-26.5%
Salina	35,570	36,618	34,072	53,056	41,529	46,735	41,431	99,957	141.3%
Shawnee	58,966	64,371	70,466	86,717	115,259	137,279	140,110	148,643	6.1%
Topeka	83,648	88,555	117,970	105,471	NA	103,131	137,973	139,638	1.2%
Wichita	278,703	265,530	229,039	292,940	363,254	385,392	304,572	348,359	14.4%
Winfield	10,740	5,988	8,158	7,955	13,814	7,898	8,792	10,372	18.0%
Total	\$1,361,684	\$1,491,805	\$1,703,763	\$2,057,884	\$2,065,673	\$2,417,350	\$2,625,695	\$2,928,812	11.5%

Source: Wichita State University, Center for Economic Development and Business Research.

Housing Characteristics by County, 2000

County	Number of Housing Units		Vacant Housing Units			Housing Tenure	
	Total	Occupied Housing Units	Total	Homeowner	Rental	Occupied Housing Units	
				Vacancy Rate	Vacancy Rate	Owned	Rented
Allen	6,449	5,775	674	2.3	8.8	4,331	1,444
Anderson	3,596	3,221	375	2.6	11.4	2,576	645
Atchison	6,818	6,275	543	1.4	9.9	4,599	1,676
Barber	2,740	2,235	505	4.6	14.6	1,683	552
Barton	12,888	11,393	1,495	3.1	12.5	8,212	3,181
Bourbon	7,135	6,161	974	2.1	9.2	4,557	1,604
Brown	4,815	4,318	497	3.2	8.0	3,083	1,235
Butler	23,176	21,527	1,649	2.3	9.8	16,722	4,805
Chase	1,529	1,246	283	3.6	5.1	913	333
Chautauqua	2,169	1,796	373	3.0	10.3	1,474	322
Cherokee	10,031	8,875	1,156	2.8	13.1	6,753	2,122
Cheyenne	1,636	1,360	276	6.1	7.5	1,050	310
Clark	1,111	979	132	4.0	9.8	748	231
Clay	4,084	3,617	467	2.1	13.6	2,776	841
Cloud	4,838	4,163	675	4.4	15.5	3,093	1,070
Coffey	3,876	3,489	387	2.4	10.3	2,733	756
Comanche	1,088	872	216	7.3	7.3	644	228
Cowley	15,673	14,039	1,634	2.2	12.6	9,941	4,098
Crawford	17,221	15,504	1,717	2.4	9.2	9,983	5,521
Decatur	1,821	1,494	327	4.2	17.7	1,136	358
Dickinson	8,686	7,903	783	3.1	9.9	5,908	1,995
Doniphan	3,489	3,173	316	1.5	8.8	2,365	808
Douglas	40,250	38,486	1,764	1.7	3.8	19,975	18,511
Edwards	1,754	1,455	299	5.8	12.4	1,131	324
Elk	1,860	1,412	448	6.0	9.8	1,145	267
Ellis	12,078	11,193	885	1.6	6.9	7,089	4,104
Ellsworth	3,228	2,481	747	3.2	13.8	1,976	505
Finney	13,763	12,948	815	1.4	7.8	8,391	4,557
Ford	11,650	10,852	798	1.7	8.5	7,034	3,818
Franklin	10,229	9,452	777	2.1	6.7	6,943	2,509
Geary	11,959	10,458	1,501	2.9	12.8	5,277	5,181
Gove	1,423	1,245	178	3.7	10.7	994	251
Graham	1,553	1,263	290	5.5	16.7	1,004	259
Grant	3,027	2,742	285	2.2	16.5	2,046	696
Gray	2,181	2,045	136	1.5	4.6	1,486	559
Greeley	712	602	110	3.2	8.3	448	154
Greenwood	4,273	3,234	1,039	4.0	7.7	2,431	803
Hamilton	1,211	1,054	157	3.7	14.1	732	322
Harper	3,270	2,773	497	4.6	9.4	2,059	714
Harvey	13,378	12,581	797	1.7	7.3	9,042	3,539
Haskell	1,639	1,481	158	3.5	9.8	1,069	412
Hodgeman	945	796	149	3.4	12.3	625	171
Jackson	5,094	4,727	367	1.9	8.3	3,811	916
Jefferson	7,491	6,830	661	2.1	7.0	5,792	1,038
Jewell	2,103	1,695	408	2.0	9.6	1,346	349
Johnson	181,612	174,570	7,042	1.1	6.5	126,190	48,380
Kearny	1,657	1,542	115	1.6	7.6	1,130	412
Kingman	3,852	3,371	481	1.6	8.2	2,623	748
Kiowa	1,643	1,365	278	4.2	12.9	980	385
Labette	10,306	9,194	1,112	2.7	9.7	6,727	2,467
Lane	1,065	910	155	4.9	10.4	703	207
Leavenworth	24,401	23,071	1,330	1.5	5.9	15,450	7,621
Lincoln	1,853	1,529	324	7.3	6.7	1,197	332
Linn	4,720	3,807	913	1.8	7.4	3,143	664

Housing Characteristics by County, 2000 (Continued)

County	Number of Housing Units		Vacant Housing Units			Housing Tenure	
	Occupied		Total	Homeowner	Rental	Occupied Housing Units	
	Total	Housing Units		Vacancy Rate	Vacancy Rate	Owned	Rented
Logan	1,423	1,243	180	3.1	13.2	948	295
Lyon	14,757	13,691	1,066	1.6	8.2	8,352	5,339
McPherson	11,830	11,205	625	1.5	6.6	8,293	2,912
Marion	5,882	5,114	768	3.4	10.9	4,087	1,027
Marshall	4,999	4,458	541	2.2	12.7	3,544	914
Meade	1,968	1,728	240	4.3	10.7	1,285	443
Miami	10,984	10,365	619	1.7	6.0	8,148	2,217
Mitchell	3,340	2,850	490	2.6	10.9	2,127	723
Montgomery	17,207	14,903	2,304	3.4	16.1	10,674	4,229
Morris	3,160	2,539	621	1.8	7.6	1,980	559
Morton	1,519	1,306	213	3.7	13.0	931	375
Nemaha	4,340	3,959	381	3.2	7.6	3,200	759
Neosho	7,461	6,739	722	2.5	8.4	5,026	1,713
Ness	1,835	1,516	319	5.3	12.3	1,152	364
Norton	2,673	2,266	407	4.7	7.5	1,763	503
Osage	7,018	6,490	528	2.0	8.1	5,179	1,311
Osborne	2,419	1,940	479	4.0	14.9	1,529	411
Ottawa	2,755	2,430	325	2.8	11.9	1,994	436
Pawnee	3,114	2,739	375	2.8	12.8	2,033	706
Phillips	3,088	2,496	592	7.1	18.1	1,945	551
Pottawatomie	7,311	6,771	540	1.4	8.3	5,311	1,460
Pratt	4,633	3,963	670	2.6	11.8	2,909	1,054
Rawlins	1,565	1,269	296	6.1	12.5	975	294
Reno	27,625	25,498	2,127	1.9	10.1	18,022	7,476
Republic	3,113	2,557	556	4.6	11.8	2,021	536
Rice	4,609	4,050	559	2.5	9.4	3,102	948
Riley	23,397	22,137	1,260	2.0	4.1	10,454	11,683
Rooks	2,758	2,362	396	5.2	10.7	1,821	541
Rush	1,928	1,548	380	6.9	17.8	1,270	278
Russell	3,871	3,207	664	4.0	15.9	2,412	795
Saline	22,695	21,436	1,259	1.6	7.4	14,799	6,637
Scott	2,291	2,045	246	2.4	10.1	1,521	524
Sedgwick	191,133	176,444	14,689	1.8	11.5	116,719	59,725
Seward	8,027	7,419	608	1.9	9.6	4,754	2,665
Shawnee	73,768	68,920	4,848	1.3	7.3	46,483	22,437
Sheridan	1,263	1,124	139	2.9	10.0	925	199
Sherman	3,184	2,758	426	2.5	17.1	1,899	859
Smith	2,326	1,953	373	4.5	8.7	1,555	398
Stafford	2,458	2,010	448	4.9	12.9	1,563	447
Stanton	1,007	858	149	4.7	14.0	582	276
Stevens	2,265	1,988	277	2.0	11.6	1,502	486
Sumner	10,877	9,888	989	2.7	10.2	7,578	2,310
Thomas	3,562	3,226	336	2.3	7.7	2,227	999
Trego	1,723	1,412	311	2.7	13.3	1,145	267
Wabaunsee	3,033	2,633	400	2.8	7.9	2,187	446
Wallace	791	674	117	8.0	6.1	521	153
Washington	3,142	2,673	469	2.3	13.0	2,124	549
Wichita	1,119	967	152	1.9	14.9	716	251
Wilson	4,937	4,203	734	3.2	8.1	3,283	920
Woodson	2,076	1,642	434	3.6	11.8	1,337	305
Wyandotte	65,892	59,700	6,192	1.8	8.3	37,527	22,173
Kansas	1,131,200	1,037,891	93,309	2.0	8.8	718,703	319,188

Source: U.S. Bureau of the Census, website: <http://www.census.gov/prod/census2000/dp1/2kh20.pdf>

Detailed Year-Round Housing Characteristics by County, 1990

County	All Housing Units	Percent														
		Year Structure Built			Bedrooms			Source of Water by Public		With Public Sewer		Lacking Complete		Lacking Complete		
		1980 to March 1990	1939 or Earlier	None or One	Two or Three	Four or More	Private Company	System or Public	Public Sewer	Plumbing Facilities	Kitchen Facilities	Plumbing Facilities	Kitchen Facilities			
		March 1990	Earlier	One	Two or Three	Four or More	Private Company	System or Public	Public Sewer	Plumbing Facilities	Kitchen Facilities	Plumbing Facilities	Kitchen Facilities			
Allen	6,454	11.8	44.9	8.5	13.3	13.3	93.7	76.3	1.2	1.3						
Anderson	3,514	6.9	41.0	8.5	16.6	16.6	89.0	54.3	1.0	0.8						
Atchison	6,691	9.0	44.7	11.4	16.5	16.5	89.9	69.1	1.5	1.5						
Barber	3,120	13.2	46.0	10.9	15.5	15.5	78.6	70.5	2.5	4.8						
Barton	13,144	11.3	26.3	7.4	17.2	17.2	81.4	79.4	0.5	1.1						
Bourbon	6,920	11.8	42.3	13.4	10.9	10.9	93.8	63.9	2.1	2.2						
Brown	4,890	11.0	50.1	9.7	19.7	19.7	75.9	69.1	1.2	2.4						
Butler	20,072	20.4	21.9	9.0	15.5	15.5	79.4	69.6	0.7	1.1						
Chase	1,547	11.6	47.6	10.9	15.1	15.1	60.4	48.9	2.3	2.2						
Chautauqua	2,249	9.5	49.7	8.4	12.4	12.4	76.1	61.4	2.8	5.7						
Cherokee	9,428	10.5	38.8	10.5	8.5	8.5	89.0	63.0	2.0	2.9						
Cheyenne	1,687	6.1	45.4	8.4	25.0	25.0	65.5	64.0	4.9	0.7						
Clark	1,327	9.2	52.6	7.9	17.7	17.7	73.5	71.7	6.4	7.5						
Clay	4,138	6.7	48.7	10.4	22.7	22.7	80.5	68.4	0.6	0.9						
Cloud	5,198	7.0	47.2	8.7	19.4	19.4	84.1	77.5	0.5	2.4						
Coffey	3,712	14.6	31.5	8.4	16.9	16.9	85.3	68.2	2.0	2.1						
Comanche	1,256	11.9	57.6	9.3	18.2	18.2	70.8	61.9	8.4	8.0						
Cowley	15,569	13.2	40.9	10.2	14.1	14.1	90.0	72.9	0.6	0.8						
Crawford	16,526	10.8	41.6	11.6	9.1	9.1	98.7	75.9	0.7	0.6						
Decatur	2,063	7.0	46.5	7.7	20.5	20.5	66.4	64.1	1.4	3.1						
Dickinson	8,415	7.7	45.3	8.2	20.0	20.0	77.5	69.4	1.0	1.5						
Doniphan	3,337	10.8	44.6	9.4	15.6	15.6	77.4	59.2	2.3	2.5						
Douglas	31,782	27.5	17.6	18.5	16.3	16.3	96.2	88.4	0.5	0.4						
Edwards	1,867	8.4	52.7	7.8	15.1	15.1	74.0	66.8	0.7	0.6						
Elk	1,743	8.6	54.2	6.9	14.0	14.0	80.0	60.9	1.9	1.3						
Ellis	11,115	15.9	18.4	12.6	21.7	21.7	87.5	87.4	0.6	0.8						
Ellsworth	3,317	8.6	49.4	14.3	16.6	16.6	71.4	66.3	3.8	4.8						
Finney	11,696	26.2	12.3	12.0	21.3	21.3	81.6	80.9	0.3	0.6						
Ford	10,842	15.0	26.1	14.3	18.3	18.3	84.1	83.3	1.3	2.0						
Franklin	8,926	13.2	36.2	9.1	17.6	17.6	87.3	69.4	1.0	1.2						
Geary	11,952	22.9	14.9	17.0	11.0	11.0	92.1	89.3	0.1	0.3						
Gove	1,494	11.4	33.5	5.8	26.1	26.1	65.9	62.9	0.3	1.1						
Graham	1,753	6.8	40.8	7.4	18.7	18.7	65.8	62.1	4.9	9.3						
Grant	2,599	16.6	8.4	6.3	20.9	20.9	74.7	75.2	--	--						
Gray	2,114	10.0	36.6	8.5	24.6	24.6	66.3	65.0	2.0	3.3						

Detailed Year-Round Housing Characteristics by County, 1990 (Continued)

County	All Housing Units	Percent									
		Year Structure Built		Bedrooms		Source of Water by Public System or Private Company		With Public Sewer		Lacking Complete	
		1980 to March 1990	1939 or Earlier	None or One	Four or More	Water by Public System or Private Company	Public Sewer	Plumbing Facilities	Lacking Complete Kitchen Facilities		
Greeley	801	14.1	23.3	9.2	25.8	63.8	52.7	1.7	2.0		
Greenwood	4,243	9.1	47.7	7.9	11.1	86.4	63.7	0.6	0.4		
Hamilton	1,214	14.1	32.7	13.0	18.0	77.6	69.9	1.6	2.6		
Harper	3,481	10.5	44.9	10.2	13.6	83.9	68.7	2.3	2.5		
Harvey	12,290	11.1	31.0	12.2	17.2	86.7	84.1	0.5	1.0		
Haskell	1,586	17.6	21.2	6.1	22.9	66.7	65.9	2.4	2.8		
Hodgeman	1,022	7.6	45.4	6.8	18.3	52.0	48.4	0.7	0.7		
Jackson	4,564	12.9	39.6	7.6	18.7	81.2	48.6	1.7	0.8		
Jefferson	6,314	16.4	29.0	6.2	18.9	84.5	44.8	1.9	1.6		
Jewell	2,409	9.8	58.0	7.0	21.9	76.6	52.0	4.4	4.3		
Johnson	144,155	32.7	3.7	11.7	28.6	99.5	93.9	0.1	0.3		
Kearny	1,561	19.0	23.9	9.9	18.5	73.4	71.0	0.4	0.3		
Kingman	3,645	14.4	48.3	7.0	16.3	60.9	56.3	1.3	2.0		
Kiowa	1,738	9.0	41.7	7.3	20.4	75.2	74.2	1.3	0.9		
Labette	10,641	10.3	37.9	10.1	12.6	95.9	75.8	1.5	2.8		
Lane	1,117	12.1	38.4	7.1	19.4	69.0	67.2	0.5	1.3		
Leavenworth	21,264	20.3	24.8	10.3	18.3	90.9	74.7	0.7	1.0		
Lincoln	1,864	6.3	62.7	7.7	23.8	67.5	58.6	5.6	6.4		
Linn	4,811	19.5	26.7	18.7	9.4	87.5	50.0	2.7	2.8		
Logan	1,466	5.2	31.0	6.3	19.6	74.4	74.2	0.2	0.2		
Lyon	14,346	15.5	29.8	15.6	15.4	93.5	83.7	0.6	1.3		
McPherson	10,941	12.0	33.8	9.7	20.7	82.1	77.6	0.8	0.5		
Marion	5,659	10.2	43.1	9.0	21.8	71.6	67.6	1.9	2.2		
Marshall	5,269	7.1	55.3	9.0	20.9	83.4	65.5	2.2	1.8		
Meade	2,049	9.1	37.4	8.7	19.8	74.1	73.0	1.0	1.3		
Miami	8,971	18.7	28.4	8.9	14.7	88.2	51.4	0.8	1.0		
Mitchell	3,359	7.0	54.1	9.0	22.7	92.3	76.6	0.4	2.7		
Montgomery	17,920	9.6	42.8	9.9	10.3	94.5	78.8	0.9	1.6		
Morris	3,149	15.7	43.2	13.9	15.4	50.9	48.0	1.1	0.8		
Morton	1,515	13.9	22.7	9.1	11.4	76.0	70.8	0.9	2.0		
Nemaha	4,319	11.8	50.2	9.2	24.3	83.4	64.9	1.5	1.2		
Neosho	7,726	11.6	39.7	10.2	14.8	95.3	71.7	0.8	0.8		
Ness	2,048	10.8	40.7	9.0	21.4	71.5	66.2	2.9	5.6		
Norton	2,798	6.4	48.8	9.4	19.2	73.2	70.2	2.2	2.9		
Osage	6,324	14.8	30.1	7.6	12.7	92.4	58.7	1.0	0.9		

Detailed Year-Round Housing Characteristics by County, 1990 (Concluded)

County	All Housing Units	Percent										
		Year Structure Built		Bedrooms		Source of Water by Public System or Private Company		With Public Sewer		Lacking Complete Facilities		Lacking Complete Facilities
		1980 to March 1990	1939 or Earlier	None or One	Four or More	Water by Public System or Private Company	With Public Sewer	Plumbing Facilities	Kitchen Facilities	Lacking Complete Facilities		
Osborne	2,496	5.1	47.5	8.3	22.2	79.4	71.3	2.0	4.4			
Ottawa	2,591	10.7	56.7	7.3	18.8	71.1	59.9	1.5	0.9			
Pawnee	3,412	10.6	38.2	9.8	18.8	76.2	77.3	0.4	0.5			
Phillips	3,264	9.6	42.5	9.0	15.6	74.2	68.8	2.7	4.5			
Pottawatomie	6,472	13.5	28.9	6.9	16.5	73.5	57.1	0.4	0.8			
Pratt	4,620	10.4	39.1	9.8	16.5	76.2	78.4	0.3	0.6			
Rawlins	1,744	5.4	57.6	9.7	20.9	57.0	55.7	4.3	4.2			
Reno	26,607	8.9	32.1	12.8	14.6	75.1	78.9	0.8	1.4			
Republic	3,283	8.0	54.3	7.0	18.1	80.8	65.0	2.5	4.1			
Rice	4,868	9.1	43.3	9.4	18.5	77.0	77.1	1.6	3.2			
Riley	22,868	19.3	14.1	18.6	17.2	90.5	87.3	0.5	0.6			
Rooks	2,979	8.3	40.0	8.0	19.4	79.1	75.5	2.5	3.6			
Rush	1,999	8.1	48.0	5.5	18.5	76.3	68.9	3.0	6.2			
Russell	4,079	8.2	35.7	9.8	20.3	92.9	81.1	2.1	5.1			
Saline	21,129	10.6	24.5	13.0	16.7	95.2	89.7	0.2	0.6			
Scott	2,305	8.6	22.1	9.5	15.4	73.8	72.8	0.3	0.3			
Sedgwick	170,159	19.1	13.7	17.1	13.2	91.3	91.4	0.3	0.6			
Seward	7,572	16.8	14.3	11.8	15.7	90.8	90.5	0.1	0.4			
Shawnee	68,991	15.0	19.5	15.3	13.3	98.2	86.1	0.3	0.6			
Sheridan	1,324	7.9	33.0	6.7	30.3	56.8	55.1	1.5	2.0			
Sherman	3,177	8.9	31.9	8.4	22.6	79.7	75.9	--	0.8			
Smith	2,615	6.0	51.5	7.4	20.1	72.8	64.7	3.8	5.0			
Stafford	2,666	10.9	53.1	7.9	18.1	59.4	64.9	2.6	4.3			
Stanton	956	18.0	19.8	6.1	21.5	66.4	65.6	0.8	1.3			
Stevens	2,116	14.8	28.5	6.8	20.6	75.9	74.9	0.8	0.4			
Sumner	10,769	12.6	37.8	8.0	14.5	78.1	68.2	1.1	1.5			
Thomas	3,534	10.8	27.3	8.9	24.3	73.9	73.7	0.6	0.6			
Trego	1,851	5.9	37.3	9.0	21.0	68.0	61.4	2.6	2.7			
Wabaunsee	2,853	10.7	47.6	7.9	19.9	57.5	47.7	1.6	1.2			
Wallace	840	6.5	31.1	6.9	23.0	67.4	48.8	1.0	1.2			
Washington	3,355	4.4	56.6	8.3	22.7	73.0	62.7	5.1	8.0			
Wichita	1,190	6.8	21.4	11.4	16.6	64.5	64.3	2.8	2.8			
Wilson	5,091	10.0	44.0	11.6	11.6	90.2	62.7	1.9	1.9			
Woodson	2,199	12.1	47.2	8.1	12.6	81.6	59.3	2.7	2.2			
Wyandotte	69,102	9.2	23.6	15.3	9.0	99.6	89.3	0.5	1.0			
Kansas	1,044,112	16.9	24.5	12.7	17.0	89.5	81.2	0.8	1.1			

Source: U.S. Bureau of the Census, 1990 Census of Population and Housing; Summary Social, Economic, and Housing Characteristics: Kansas (1990 CPH-5-18).

Fuels and Equipment Statistics, 1990

Percent with:

County	All Occupied Housing Units	House Heating Fuel					Number of Vehicles Available			
		Utility Gas	Bottled, Tank, or LP Gas	Electricity	Fuel Oil, Kerosene, Etc.	Other or None	None	One	Two or More	No Phone In Unit
Allen	5,705	70.3	9.1	11.7	0.1	8.7	6.9	32.3	60.8	7.7
Anderson	3,067	59.6	23.1	3.9	0.1	13.3	8.0	29.0	63.0	6.9
Atchison	6,129	70.2	13.3	7.8	1.4	7.3	7.1	32.2	60.6	5.0
Barber	2,358	79.4	13.2	5.1	--	2.2	4.4	30.2	65.4	2.6
Barton	11,561	83.0	9.3	6.0	0.4	1.4	5.3	33.4	61.4	4.9
Bourbon	5,897	64.0	14.9	9.3	0.6	11.2	7.8	32.1	60.1	7.1
Brown	4,347	65.5	21.7	4.9	2.2	5.7	7.1	32.9	60.0	4.6
Butler	18,488	63.2	16.8	14.3	0.1	5.6	4.9	24.1	71.0	4.0
Chase	1,214	52.7	25.5	5.8	0.2	15.8	6.2	31.0	62.9	6.2
Chautauqua	1,835	71.2	11.2	2.6	0.1	14.9	6.6	31.6	61.7	9.2
Cherokee	8,396	64.0	13.9	10.5	0.5	11.1	7.5	31.8	60.7	10.7
Cheyenne	1,389	76.6	18.9	2.1	0.1	2.3	4.5	31.0	64.4	1.9
Clark	1,006	77.1	16.9	3.6	--	2.4	2.4	35.0	62.6	3.5
Clay	3,641	66.7	19.3	7.9	1.0	5.1	7.4	27.1	65.5	4.8
Cloud	4,483	76.0	14.4	6.6	0.8	2.2	9.0	29.7	61.3	4.5
Coffey	3,311	52.0	24.3	12.3	1.1	10.2	6.6	27.8	65.6	5.1
Comanche	950	64.9	24.2	7.9	--	2.9	5.4	32.5	62.1	5.6
Cowley	14,047	75.5	10.1	9.9	--	4.5	6.1	31.7	62.2	6.2
Crawford	14,606	75.2	11.5	7.8	0.2	5.3	8.5	35.1	56.5	5.5
Decatur	1,651	60.4	32.0	4.3	0.2	3.0	5.7	31.7	62.6	3.8
Dickinson	7,542	69.7	17.7	7.2	0.5	4.9	5.3	31.4	63.3	5.1
Doniphan	3,074	52.9	25.1	8.6	4.1	9.3	7.9	27.6	64.5	5.5
Douglas	30,138	78.9	5.7	12.3	0.4	2.8	5.8	34.7	59.5	3.8
Edwards	1,585	76.1	17.9	3.2	0.3	2.5	5.7	30.1	64.2	6.6
Elk	1,436	65.7	13.4	7.8	0.1	12.9	9.8	28.6	61.6	6.3
Ellis	10,096	79.2	7.2	12.4	--	1.3	5.3	33.5	61.2	2.8
Ellsworth	2,522	73.9	16.3	4.0	0.4	5.5	6.9	32.6	60.5	4.3
Finney	10,836	89.0	4.6	5.6	--	0.8	5.0	34.1	61.0	9.0
Ford	9,872	84.0	7.5	6.6	--	1.9	5.2	35.7	59.1	8.3
Franklin	8,308	68.6	15.8	6.8	0.6	8.3	6.8	26.7	66.6	5.8

Fuels and Equipment Statistics, 1990 (Continued)

Percent with:

County	All Occupied Housing Units	House Heating Fuel					Fuel Oil, Kerosene, Other or None				Number of Vehicles Available		
		Utility Gas	Bottled, Tank, or LP Gas	Electricity	Electricity	Electricity	None	Other or None	None	One	Two or More	No Phone In Unit	
Geary	10,676	75.5	5.4	17.4	0.3	1.4	9.2	1.4	40.6	50.3	6.4		
Gove	1,284	63.5	27.9	5.1	1.0	2.6	1.8	2.6	26.2	72.0	1.9		
Graham	1,435	65.9	26.4	1.8	--	5.9	5.3	5.9	31.2	63.5	6.4		
Grant	2,393	90.1	5.6	3.7	--	0.6	4.6	0.6	34.1	61.3	3.5		
Gray	1,913	84.2	13.0	1.6	0.3	0.9	3.8	0.9	27.5	68.6	3.3		
Greeley	656	75.9	19.4	2.9	1.2	0.6	5.0	0.6	27.0	68.0	2.3		
Greenwood	3,285	58.4	20.8	7.2	1.4	12.1	5.9	12.1	32.0	62.1	6.8		
Hamilton	986	77.5	16.4	4.9	--	1.2	6.1	1.2	31.0	62.9	3.4		
Harper	3,007	73.1	21.1	3.2	0.1	2.6	6.3	2.6	31.6	62.1	4.1		
Harvey	11,581	69.7	9.0	17.3	0.4	3.6	5.3	3.6	30.0	64.7	4.8		
Haskell	1,372	86.3	9.8	3.6	--	0.2	2.4	0.2	29.2	68.4	6.0		
Hodgeman	826	37.0	57.3	2.5	2.2	1.0	2.5	1.0	24.5	73.0	2.1		
Jackson	4,277	36.4	35.1	9.4	0.9	18.1	6.4	18.1	24.8	68.8	5.3		
Jefferson	5,778	44.7	31.7	7.5	1.4	14.7	3.7	14.7	22.7	73.6	3.9		
Jewell	1,806	53.6	35.5	3.5	0.4	7.0	4.9	7.0	26.1	69.0	3.0		
Johnson	136,433	85.3	1.3	12.8	0.1	0.5	2.8	0.5	28.6	68.6	1.0		
Kearny	1,379	95.4	3.5	0.7	--	0.4	2.2	0.4	29.9	67.8	5.1		
Kingman	3,175	59.5	29.0	6.2	0.2	5.2	3.0	5.2	25.1	71.9	6.0		
Kiowa	1,466	79.1	13.6	5.4	--	2.0	5.5	2.0	30.8	63.7	3.8		
Lafayette	9,377	71.3	11.7	9.1	0.1	7.9	8.3	7.9	33.8	58.0	8.1		
Lane	966	72.4	20.9	4.6	--	2.2	6.1	2.2	26.1	67.8	3.8		
Leavenworth	19,715	74.1	12.5	9.3	0.4	3.6	6.8	3.6	27.5	65.7	4.0		
Lincoln	1,531	57.1	30.4	5.4	1.4	5.8	5.7	5.8	33.3	60.9	3.1		
Linn	3,215	37.6	30.6	10.4	0.6	20.9	5.8	20.9	27.0	67.2	6.9		
Logan	1,221	74.0	24.5	0.9	--	0.7	4.8	0.7	30.8	64.4	3.4		
Lyon	13,059	65.5	10.5	18.5	0.3	5.1	7.3	5.1	35.3	57.3	6.7		
McPherson	10,230	75.2	13.1	8.9	0.8	2.1	5.7	2.1	29.2	65.1	3.8		
Marion	4,975	64.4	18.8	7.1	0.6	9.2	4.8	9.2	29.0	66.2	4.2		
Marshall	4,689	64.6	22.4	5.8	0.9	6.3	7.5	6.3	29.6	62.9	4.4		
Meade	1,667	78.7	14.7	3.8	--	2.8	2.6	2.8	30.0	67.4	5.9		

Fuels and Equipment Statistics, 1990 (Continued)

Percent with:

County	All Occupied Housing Units	House Heating Fuel					Number of Vehicles Available			
		Utility Gas	Bottled, Tank, or LP Gas	Electricity	Fuel Oil, Kerosene, Etc.	Other or None	None	One	Two or More	No Phone In Unit
Miami	8,402	51.5	20.5	16.6	0.5	10.9	6.7	25.8	67.5	3.6
Mitchell	2,846	71.1	21.8	2.0	0.4	4.8	6.4	25.7	67.9	2.0
Montgomery	15,670	79.4	6.5	9.1	--	4.9	8.5	36.6	55.9	8.6
Morris	2,528	58.3	25.0	7.8	0.8	8.1	5.3	28.2	66.5	5.1
Morton	1,290	87.3	5.2	6.0	--	1.5	4.8	29.6	65.6	8.7
Nemaha	3,996	56.6	27.3	8.4	1.3	6.4	6.9	26.8	66.3	2.6
Neosho	6,748	73.5	10.9	5.9	0.2	9.5	7.5	33.3	59.2	7.0
Ness	1,670	50.7	42.5	3.4	0.5	3.0	3.8	29.3	66.9	2.3
Norton	2,330	65.3	25.2	2.7	0.1	6.7	3.5	33.9	62.6	3.9
Osage	5,806	57.3	23.4	8.7	0.2	10.3	6.0	24.4	69.6	5.8
Osborne	2,057	66.3	25.9	2.4	0.5	4.9	4.8	31.1	64.1	4.0
Ottawa	2,266	46.3	34.2	7.9	2.4	9.1	5.8	24.8	69.4	6.0
Pawnee	2,923	72.1	19.5	5.9	0.5	2.0	7.0	29.0	64.0	4.3
Phillips	2,695	72.2	21.2	3.9	0.2	2.4	3.7	31.5	64.7	4.6
Pottawatomie	5,938	59.1	22.4	9.6	0.5	8.4	5.5	25.0	69.5	3.4
Pratt	3,937	78.0	14.3	6.2	0.2	1.3	4.5	32.1	63.4	3.8
Rawlins	1,361	62.2	31.1	2.1	2.6	2.1	4.5	26.7	68.8	2.3
Reno	24,239	76.6	8.5	11.5	0.2	3.1	7.1	32.6	60.3	6.2
Republic	2,769	63.9	25.4	2.9	0.6	7.2	6.2	30.1	63.7	3.4
Rice	4,165	78.9	13.9	3.6	0.4	3.1	4.4	32.4	63.2	6.1
Riley	21,280	65.6	7.2	24.2	0.5	2.5	4.7	37.9	57.4	3.1
Rooks	2,444	76.8	16.7	3.4	0.1	3.0	5.3	30.5	64.2	3.5
Rush	1,642	75.8	22.2	0.9	--	1.2	4.8	28.2	67.0	3.7
Russell	3,371	77.2	16.2	4.5	0.2	1.9	5.5	34.6	59.8	5.7
Saline	19,826	76.1	7.2	14.7	0.3	1.8	6.9	34.2	58.9	4.6
Scott	2,022	89.0	6.1	4.5	--	0.4	4.8	28.1	67.1	3.3
Sedgwick	156,571	78.6	3.1	17.2	0.1	1.1	6.9	34.1	59.0	4.6
Seward	6,614	88.5	4.1	6.9	--	0.5	6.3	35.4	58.3	10.6
Shawnee	63,768	78.4	3.7	15.7	0.3	1.9	7.8	33.9	58.4	3.4
Sheridan	1,171	64.0	29.9	0.6	--	5.5	3.9	23.4	72.7	3.1

Fuels and Equipment Statistics, 1990 (Concluded)

County	All Occupied Housing Units	Percent with:									
		House Heating Fuel					Number of Vehicles Available				
		Utility Gas	Bottled, Tank, or LP Gas	Electricity	Fuel Oil, Kerosene, Etc.	Other or None	None	One	Two or More	No Phone In Unit	
Sherman	2,733	90.7	6.3	2.0	0.4	0.6	5.9	34.0	60.0	4.4	
Smith	2,165	63.6	23.8	5.6	0.5	6.6	5.5	29.6	64.8	3.5	
Stafford	2,203	69.9	21.1	3.8	1.5	3.7	3.9	31.4	64.8	5.4	
Stanton	831	91.2	5.1	3.4	--	0.4	2.6	31.5	65.8	6.3	
Stevens	1,885	95.7	0.7	2.9	--	0.7	3.9	30.3	65.8	4.0	
Sumner	9,689	66.6	18.9	8.9	0.3	5.3	5.3	25.8	69.0	4.2	
Thomas	3,124	86.8	7.5	4.5	--	1.2	3.3	31.8	64.9	3.8	
Trego	1,464	68.2	22.6	5.5	0.7	3.0	4.5	25.7	69.8	3.5	
Wabaunsee	2,482	39.0	37.1	9.6	1.5	12.8	3.3	23.0	73.8	3.8	
Wallace	677	60.3	35.7	0.7	1.3	1.9	6.9	22.7	70.3	2.8	
Washington	2,862	64.4	21.3	3.6	0.8	9.9	7.2	27.0	65.8	3.2	
Wichita	996	81.3	11.3	7.1	--	0.2	5.9	22.8	71.3	2.5	
Wilson	4,194	67.8	15.3	5.9	0.5	10.6	7.7	29.9	62.5	7.8	
Woodson	1,699	54.6	24.6	9.4	--	11.4	6.2	28.1	65.7	5.6	
Wyandotte	61,514	88.2	1.3	9.4	0.1	1.1	13.2	37.7	49.1	5.6	
Kansas	944,726	75.9	8.8	11.8	0.3	3.2	6.4	32.0	61.7	4.4	

Source: U.S. Bureau of the Census, 1990 Census of Population and Housing: Summary Social, Economic, and Housing Characteristics: Kansas (1990 CPH-5-18).

5- Elections

U.S. Congressional Districts, 2000

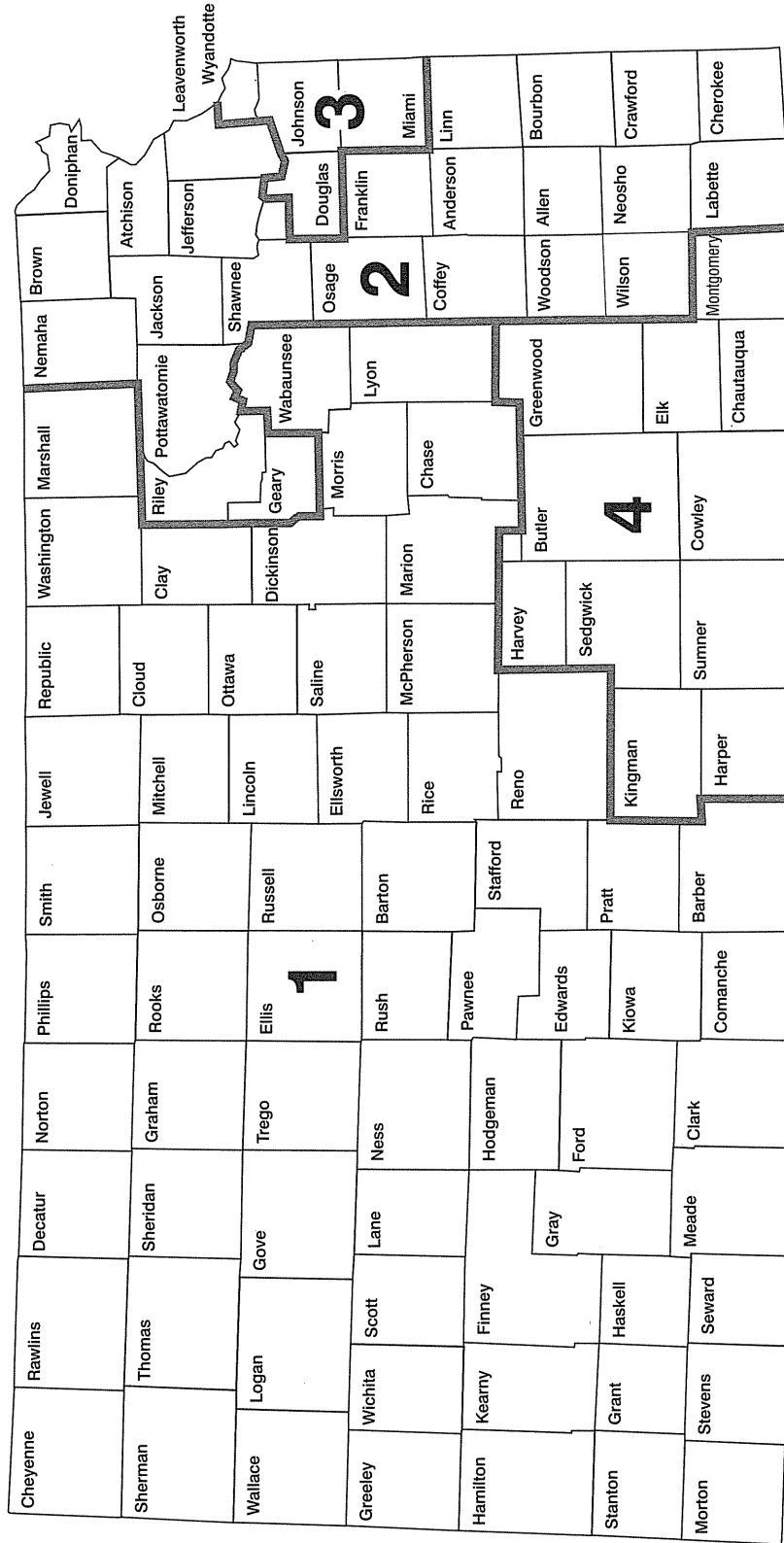

Note:
 The portion of Douglas County in the
 2nd District: Lecompton Township,
 Kanwaka Township, Clinton Township.
 The portion of Marion County in the
 4th District: Peabody Township.

Deviation from Ideal Size

District	Population	Deviation	Percentage
1st District	619,360	-24	0.00%
2nd District	619,391	-3	0.00%
3rd District	619,439	45	0.01%
4th District	619,374	-20	0.00%

1990 State Population: 2,477,574
 Ideal Size for 4 Districts: 619,394

Source: Kansas Secretary of State.

**Kansas General Election Statistics for
Representatives in Congress
November 2000**

First Congressional District

County	Jack Warner Libertarian	Jerry Moran Republican
Barber	278	2,085
Barton	837	9,878
Chase	128	1,112
Cheyenne	146	1,517
Clark	181	1,037
Clay	282	3,604
Cloud	436	3,752
Comanche	104	744
Decatur	98	1,572
Dickinson	885	6,790
Edwards	139	1,399
Ellis	654	10,330
Ellsworth	255	2,462
Finney	1,266	7,508
Ford	1,790	6,768
Gove	80	1,290
Graham	76	1,147
Grant	352	2,382
Gray	258	1,801
Greeley	53	718
Hamilton	114	1,042
Haskell	165	1,379
Hodgeman	129	941
Jewell	145	1,616
Kearny	156	1,229
Kiowa	125	1,354
Lane	73	996
Lincoln	130	1,700
Logan	70	1,285
Lyon	1,754	10,144
McPherson	1,136	10,666
Marion	376	4,708
Marshall	556	4,100
Meade	215	1,728
Mitchell	215	2,786
Morris	0	0
Morton	175	1,263
Ness	88	1,739
Norton	134	2,235
Osborne	136	1,810
Ottawa	242	2,420
Pawnee	187	2,702
Phillips	139	2,554
Pratt	492	3,718
Rawlins	102	1,565
Reno	3,191	20,626
Republic	229	2,395
Rice	519	3,798
Rooks	142	2,602
Rush	104	1,735
Russell	222	3,204
Saline	2,768	17,717
Scott	195	2,003
Seward	790	4,040
Sheridan	65	1,387
Sherman	238	2,287

**Kansas General Election Statistics for
Representatives in Congress
November 2000 (Continued)**

First Congressional District

County	Jack Warner Libertarian	Jerry Moran Republican
Smith	138	1,942
Stafford	191	1,909
Stanton	86	900
Stevens	184	1,795
Thomas	269	3,359
Trego	108	1,691
Wabaunsee	435	2,838
Wallace	37	787
Washington	233	2,782
Wichita	85	955
Total	25,581	214,328

Second Congressional District

County	Stanley Wiles Democrat	Jim Ryun Republican	Dennis Hawver Libertarian
Allen	1,485	4,051	125
Anderson	1,061	2,211	73
Atchison	2,168	4,219	230
Bourbon	1,589	4,420	111
Brown	947	3,573	97
Cherokee	2,815	5,934	161
Coffey	764	3,117	74
Crawford	4,861	9,449	316
Doniphan	733	2,682	97
Douglas (pt)	509	1,248	85
Franklin	2,898	6,268	248
Geary	1,878	4,688	119
Jackson	1,254	3,708	209
Jefferson	1,908	5,132	695
Labette	2,502	5,614	161
Leavenworth	7,248	14,512	697
Linn	1,230	2,745	98
Nemaha	982	3,973	113
Neosho	1,747	4,804	118
Osage	1,835	4,402	216
Pottawatomie	1,463	5,836	225
Riley	5,184	11,981	541
Shawnee	23,384	46,245	3170
Wilson	854	3,049	82
Woodson	410	1,090	38
Total	71,709	164,951	8,099

**Kansas General Election Statistics for
Representatives in Congress
November 2000 (Concluded)**

Third Congressional District

County	Dennis Moore Democrat	Phill Kline Republican	Chris Mina Libertarian
Douglas (pt)	21,051	14,459	1,591
Johnson	95,831	111,184	6,028
Miami	5,214	5,998	317
Wyandotte	32,409	13,031	1,597
Total	154,505	144,672	9,533

Fourth Congressional District

County	Carlos Nolla Democrat	Todd Tiaht Republican	Steven A. Rosile Libertarian
Butler	8,060	11,620	796
Chautauqua	354	1,296	64
Cowley	5,682	7,160	575
Elk	504	957	64
Greenwood	1,117	2,157	167
Harper	951	1,831	169
Harvey	5,151	7,665	501
Kingman	1,177	2,426	135
Marion (pt)	209	319	47
Montgomery	3,463	9,582	367
Sedgwick	71,078	81,441	5,439
Sumner	4,234	5,417	408
Total	101,980	131,871	8,732

Source: Kansas Secretary of State.

Kansas Senate Districts, 2000

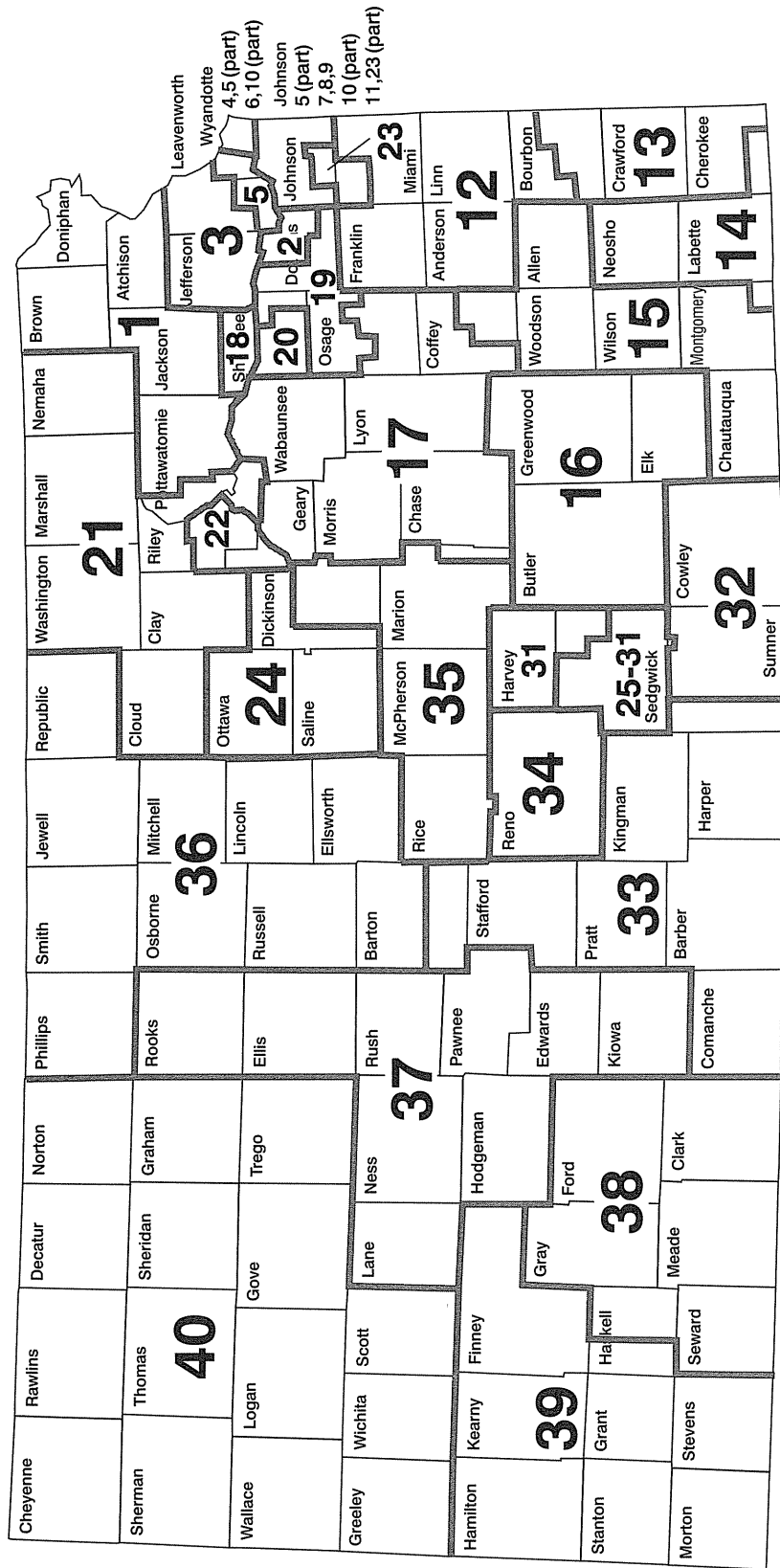

Source: The Legislative Research Department.

**Kansas General Election Statistics for
United States Senator
November 1998**

County	Paul Feleciano, Jr. Democrat	Tom Oyer Libertarian	Alvin Bauman Reform	Sam Brownback Republican
Allen	1,126	37	38	2,584
Anderson	670	26	43	1,758
Atchison	1,548	55	169	2,742
Barber	523	45	41	1,715
Barton	1,913	106	152	6,240
Bourbon	1,077	45	42	3,565
Brown	632	28	417	2,762
Butler	4,850	207	308	10,410
Chase	267	12	14	583
Chautauqua	288	11	23	818
Cherokee	1,954	88	80	4,919
Cheyenne	225	13	26	981
Clark	183	8	19	705
Clay	594	39	67	2,607
Cloud	940	42	93	2,432
Coffey	561	35	41	2,206
Comanche	173	15	13	600
Cowley	3,209	142	114	5,575
Crawford	3,641	178	104	8,005
Decatur	282	19	19	1,018
Dickinson	1,706	75	89	4,031
Doniphan	449	35	132	2,009
Douglas	11,051	617	248	13,489
Edwards	286	19	18	887
Elk	303	22	12	749
Ellis	2,584	120	117	4,482
Ellsworth	590	28	27	1,523
Finney	1,423	135	73	5,443
Ford	1,369	88	64	4,639
Franklin	1,790	112	90	4,493
Geary	1,350	63	46	3,189
Gove	239	8	21	883
Graham	240	6	8	722
Grant	357	11	15	1,405
Gray	253	15	7	1,227
Greeley	93	5	10	425
Greenwood	723	46	30	1,632
Hamilton	191	6	5	717
Harper	634	32	11	1,800
Harvey	3,354	113	116	6,339
Haskell	175	13	7	926
Hodgeman	178	19	5	696
Jackson	1,151	50	178	3,094
Jefferson	1,587	98	105	3,654
Jewell	226	13	36	1,014
Johnson	36,688	2,267	1,301	92,066
Kearny	171	12	6	827
Kingman	704	28	23	1,888
Kiowa	202	22	20	970
Labette	2,130	75	46	4,151
Lane	213	9	10	798
Leavenworth	5,162	240	263	8,511
Lincoln	343	23	39	1,099
Linn	727	42	29	1,991

**Kansas General Election Statistics for
United States Senator
November 1998 (Concluded)**

County	Paul Feleciano, Jr. Democrat	Tom Oyer Libertarian	Alvin Bauman Reform	Sam Brownback Republican
Logan	162	18	16	862
Lyon	2,942	96	125	5,349
McPherson	2,376	130	120	6,176
Marion	984	56	59	3,223
Marshall	1,095	48	269	2,717
Meade	299	19	22	1,326
Miami	2,380	125	104	5,093
Mitchell	564	27	36	1,740
Montgomery	2,934	156	107	6,917
Morris	538	18	37	1,345
Morton	231	20	19	818
Nemaha	594	26	918	2,287
Neosho	1,610	62	59	3,433
Ness	331	18	15	1,139
Norton	393	23	27	1,400
Osage	1,451	64	111	3,329
Osborne	374	29	41	1,271
Ottawa	503	33	25	1,450
Pawnee	567	19	37	1,573
Phillips	407	30	51	1,289
Pottawatomie	1,107	65	136	4,125
Pratt	826	33	36	1,992
Rawlins	213	9	18	1,048
Reno	6,208	346	216	12,425
Republic	512	30	59	1,781
Rice	928	50	24	2,232
Riley	3,671	173	145	8,254
Rooks	423	24	53	1,467
Rush	340	15	23	990
Russell	634	47	48	2,238
Saline	5,815	279	352	11,395
Scott	283	17	32	1,262
Sedgwick	39,327	1,770	1,040	59,664
Seward	803	66	62	2,540
Shawnee	20,092	780	778	32,108
Sheridan	211	10	16	828
Sherman	377	34	46	1,379
Smith	437	18	40	1,228
Stafford	434	23	18	1,272
Stanton	97	6	7	581
Stevens	255	25	23	1,351
Sumner	2,355	158	91	4,095
Thomas	684	39	42	1,923
Trego	304	15	7	826
Wabaunsee	608	43	50	1,826
Wallace	82	14	14	535
Washington	403	29	66	1,902
Wichita	158	9	5	739
Wilson	682	53	41	2,345
Woodson	335	25	22	881
Wyandotte	17,081	705	596	12,676
Kansas	229,718	11,545	11,334	474,639

Source: Kansas Secretary of State's Office.

**Kansas General Election Statistics for
United States Senator
November 1996**

County	Pat Roberts Republican	Sally Thompson Democrat	Mark S. Marney Reform	Steven Rosile Libertarian
Allen	3,512	2,101	173	64
Anderson	2,093	1,163	91	61
Atchison	3,418	2,760	154	84
Barber	2,032	588	66	21
Barton	8,653	3,184	235	85
Bourbon	3,939	2,263	190	92
Brown	3,288	1,253	85	56
Butler	15,468	7,413	487	274
Chase	987	444	49	22
Chautauqua	1,238	508	76	27
Cherokee	4,905	3,575	252	103
Cheyenne	1,432	312	25	13
Clark	1,019	260	19	10
Clay	3,072	952	72	36
Cloud	3,343	1,410	118	45
Coffey	2,716	1,148	111	46
Comanche	865	236	12	5
Cowley	9,135	5,377	523	197
Crawford	7,962	6,811	452	234
Decatur	1,274	355	20	14
Dickinson	5,950	2,281	229	61
Doniphan	2,318	889	105	49
Douglas	17,900	17,481	667	1,310
Edwards	1,344	421	23	12
Elk	1,084	467	30	13
Ellis	7,557	3,901	184	123
Ellsworth	2,221	899	38	18
Finney	6,907	2,231	152	96
Ford	7,065	2,049	81	68
Franklin	5,644	3,538	288	197
Geary	3,963	2,498	155	71
Gove	1,262	283	17	6
Graham	1,089	279	24	20
Grant	2,141	459	33	10
Gray	1,655	341	30	8
Greeley	615	136	13	12
Greenwood	2,329	1,096	131	49
Hamilton	938	272	8	7
Harper	2,287	729	58	30
Harvey	9,526	4,638	275	145
Haskell	1,337	204	6	6
Hodgeman	978	168	8	6
Jackson	3,397	1,816	131	66
Jefferson	4,522	2,657	230	147
Jewell	1,473	343	21	21
Johnson	119,526	59,938	3,750	2,531
Kearny	1,162	284	15	7
Kingman	2,992	954	89	34
Kiowa	1,471	256	32	16
Labette	5,032	3,867	217	99
Lane	988	203	15	7
Leavenworth	11,849	9,157	635	407
Lincoln	1,549	462	41	18
Linn	2,556	1,401	112	60

**Kansas General Election Statistics for
United States Senator
November 1996 (Concluded)**

County	Pat Roberts Republican	Sally Thompson Democrat	Mark S. Marney Reform	Steven Rosile Libertarian
Logan	1,272	260	14	11
Lyon	7,746	4,654	417	190
McPherson	9,034	3,366	308	84
Marion	4,753	1,380	129	42
Marshall	3,438	1,806	131	34
Meade	1,610	379	19	14
Miami	6,332	3,963	367	107
Mitchell	2,535	740	49	31
Montgomery	8,233	5,220	507	198
Morris	1,924	937	85	29
Morton	1,236	288	20	8
Nemaha	3,455	1,637	112	42
Neosho	4,101	2,402	217	82
Ness	1,553	332	26	15
Norton	2,001	587	35	23
Osage	4,079	2,636	246	114
Osborne	1,752	609	30	19
Ottawa	2,093	691	54	19
Pawnee	2,257	836	27	26
Phillips	2,388	550	32	23
Pottawatomie	5,070	2,188	240	85
Pratt	2,991	1,236	91	33
Rawlins	1,550	280	22	11
Reno	16,645	8,577	631	234
Republic	2,340	642	48	25
Rice	3,336	1,318	92	33
Riley	12,099	6,573	411	276
Rooks	2,002	802	32	22
Rush	1,396	508	30	17
Russell	3,241	880	47	22
Saline	14,448	7,200	510	190
Scott	1,863	430	36	14
Sedgwick	99,627	56,056	3,715	1,635
Seward	4,276	1,126	89	41
Shawnee	39,380	32,415	1,952	998
Sheridan	1,116	264	22	3
Sherman	2,374	608	34	19
Smith	1,859	576	31	16
Stafford	1,829	628	65	19
Stanton	688	139	7	5
Stevens	1,718	355	30	18
Sumner	6,860	3,529	336	112
Thomas	3,013	814	35	21
Trego	1,396	500	29	13
Wabaunsee	2,196	990	109	41
Wallace	831	120	11	5
Washington	2,669	649	63	26
Wichita	896	208	14	6
Wilson	2,803	1,249	164	49
Woodson	1,032	628	82	34
Wyandotte	16,363	28,908	1,289	745
Kansas	652,677	362,380	24,145	13,098

Source: Kansas Secretary of State's Office.

**Kansas General Election Statistics for Governor
November 1998**

County	Tom Sawyer/ Elizabeth Baker Democrat	Darrel King/ Joyce Luschen Reform	Bill Graves/ Gary Sherrer Republican	Kirt Poovey/ Cedric Boehr Taxpayers
Allen	792	31	2,882	72
Anderson	558	34	1,814	90
Atchison	1,253	69	3,093	122
Barber	470	12	1,745	94
Barton	1,671	67	6,567	126
Bourbon	1,021	44	3,489	127
Brown	602	50	3,046	151
Butler	6,171	258	22,133	1,430
Chase	176	7	650	41
Chautauqua	285	18	813	28
Cherokee	2,169	71	4,677	103
Cheyenne	227	23	953	48
Clark	122	14	737	41
Clay	442	29	2,782	76
Cloud	625	20	2,813	97
Coffey	502	41	2,162	137
Comanche	111	7	672	15
Cowley	2,459	60	6,265	311
Crawford	3,304	87	8,291	198
Decatur	204	9	1,101	25
Dickinson	1,008	56	4,665	165
Doniphan	433	63	2,088	55
Douglas	7,313	244	17,502	416
Edwards	207	9	987	19
Elk	281	11	744	49
Ellis	1,692	41	5,595	167
Ellsworth	411	6	1,751	42
Finney	1,500	69	5,314	179
Ford	1,168	43	4,775	168
Franklin	1,465	74	4,591	230
Geary	1,049	50	3,471	90
Gove	204	14	863	53
Graham	180	4	801	15
Grant	277	16	1,466	28
Gray	242	3	1,227	35
Greeley	98	1	407	14
Greenwood	508	32	1,815	71
Hamilton	181	15	696	29
Harper	570	20	1,813	82
Harvey	2,036	47	7,308	562
Haskell	180	10	880	47
Hodgeman	258	9	609	25
Jackson	1,000	70	3,296	134
Jefferson	1,342	103	3,821	182
Jewell	174	19	1,086	34
Johnson	20,711	1,885	106,976	2,380
Kearny	211	4	759	49
Kingman	539	20	2,105	103
Kiowa	193	10	973	47
Labette	1,701	55	4,500	98
Lane	167	1	851	29
Leavenworth	3,462	233	10,033	377
Lincoln	225	7	1,263	45
Linn	670	52	1,930	87

**Kansas General Election Statistics for Governor
November 1998 (Concluded)**

County	Tom Sawyer/ Elizabeth Baker Democrat	Darrel King/ Joyce Luschen Reform	Bill Graves/ Gary Sherrer Republican	Kirt Poovey/ Cedric Boehr Taxpayers
Logan	148	12	841	63
Lyon	1,767	111	6,494	176
McPherson	1,340	68	7,101	357
Marion	678	33	3,491	176
Marshall	876	65	3,125	113
Meade	305	10	1,277	72
Miami	1,936	109	5,360	221
Mitchell	355	18	1,921	43
Montgomery	2,739	106	6,846	293
Morris	407	24	1,465	55
Morton	212	13	840	29
Nemaha	810	84	2,690	205
Neosho	1,162	50	3,774	148
Ness	261	6	1,169	81
Norton	345	28	1,389	70
Osage	1,120	94	3,538	207
Osborne	304	17	1,396	37
Ottawa	321	20	1,617	79
Pawnee	492	19	1,655	42
Phillips	297	14	1,469	26
Pottawatomie	935	102	3,999	425
Pratt	646	22	2,166	59
Rawlins	185	6	1,079	43
Reno	3,905	117	14,439	732
Republic	375	8	1,965	61
Rice	553	15	2,527	131
Riley	2,378	76	9,520	207
Rooks	361	15	1,582	44
Rush	299	12	1,040	26
Russell	485	17	2,453	45
Saline	2,980	104	14,774	332
Scott	285	13	1,222	82
Sedgwick	29,294	547	67,323	4,677
Seward	774	31	2,597	66
Shawnee	14,566	739	37,314	1,292
Sheridan	179	8	863	37
Sherman	358	19	1,443	45
Smith	301	14	1,393	38
Stafford	339	7	1,356	33
Stanton	131	4	544	14
Stevens	308	11	1,305	47
Sumner	1,769	47	4,629	267
Thomas	440	27	2,120	122
Trego	208	7	940	9
Wabaunsee	490	52	1,842	131
Wallace	85	13	493	60
Washington	406	32	1,880	66
Wichita	149	15	721	24
Wilson	591	28	2,379	113
Woodson	319	11	899	40
Wyandotte	13,454	563	16,971	511
Kansas	168,243	7,830	544,882	21,710

Source: Kansas Secretary of State, *Election Statistics, 1998*.

**Kansas General Election Statistics for
President and Vice-President
November 2000**

County	Bush and Cheney Republican	Gore and Lieberman Democrat	Buchanan and Foster Reform	Browne and Olivier Libertarian	Hagelin and Ticciati Independent	Nader and LaDuke Independent	Phillips and Frazier Constitution
Allen	3,379	2,132	46	21	8	164	16
Anderson	1,984	1,327	47	12	7	94	7
Atchison	3,378	3,171	56	44	9	233	9
Barber	1,755	637	22	3	4	73	4
Barton	7,302	3,238	100	43	10	251	11
Bourbon	3,852	2,211	46	27	3	159	10
Brown	2,985	1,512	47	14	4	120	9
Butler	13,377	6,755	175	102	56	497	40
Chase	848	391	14	7	0	56	1
Chautauqua	1,347	443	40	9	2	36	3
Cherokee	5,014	3,783	42	37	16	225	13
Cheyenne	1,312	350	12	4	0	47	2
Clark	926	292	7	1	0	34	1
Clay	2,998	951	29	14	1	93	2
Cloud	2,918	1,314	36	20	2	210	3
Coffey	2,700	1,196	21	15	4	96	8
Comanche	760	211	12	1	0	18	4
Cowley	8,080	5,535	92	46	24	416	17
Crawford	7,160	7,076	87	45	17	630	19
Decatur	1,255	424	24	1	2	51	2
Dickinson	5,243	2,413	74	25	7	322	8
Doniphan	2,350	1,134	46	17	3	90	9
Douglas	17,062	18,249	147	277	50	4,031	22
Edwards	1,062	447	13	4	3	33	1
Elk	1,080	402	20	6	1	34	7
Ellis	6,516	3,926	112	30	20	543	13
Ellsworth	1,845	825	28	9	1	130	1
Finney	6,442	2,431	45	26	13	182	11
Ford	6,050	2,566	49	19	23	200	10
Franklin	5,925	3,321	60	29	8	306	9
Geary	3,977	2,660	42	15	11	158	3
Gove	1,122	296	23	6	3	44	1
Graham	1,058	346	14	5	4	47	0
Grant	2,126	683	5	1	1	39	1
Gray	1,631	482	10	9	1	27	0
Greeley	628	143	5	3	0	24	0
Greenwood	2,392	1,027	39	10	6	81	6
Hamilton	901	264	6	4	1	15	1
Harper	2,076	869	20	5	4	75	6
Harvey	8,271	4,591	76	54	20	651	21
Haskell	1,323	263	11	3	0	16	0
Hodgeman	835	217	10	3	1	21	1
Jackson	3,001	1,990	98	24	5	123	9
Jefferson	4,423	3,000	68	44	8	321	13
Jewell	1,400	380	23	12	3	57	2
Johnson	129,965	79,118	608	1,019	200	6,493	133
Kearny	1,084	320	9	5	0	16	1
Kingman	2,672	991	36	10	1	86	12
Kiowa	1,262	294	8	6	3	34	1
Labette	4,475	3,745	42	22	11	230	13
Lane	846	252	6	4	1	23	1
Leavenworth	12,583	9,733	124	103	30	679	19
Lincoln	1,295	469	20	5	1	98	2
Linn	2,513	1,587	41	19	5	91	3

**Kansas General Election Statistics for
President and Vice-President
November 2000 (Concluded)**

County	Bush and Cheney Republican	Gore and Lieberman Democrat	Buchanan and Foster Reform	Browne and Olivier Libertarian	Hagelin and Ticciati Independent	Nader and LaDuke Independent	Phillips and Frazier Constitution
Logan	1,088	231	20	5	2	49	2
Lyon	6,652	5,190	92	38	52	417	14
McPherson	8,501	3,272	59	54	27	534	14
Marion	4,156	1,475	42	22	10	189	9
Marshall	3,066	1,831	62	8	7	134	7
Meade	1,604	400	11	3	1	33	1
Miami	6,611	4,554	67	50	20	294	11
Mitchell	2,350	751	34	6	6	115	4
Montgomery	8,496	4,770	113	58	18	269	21
Morris	1,599	882	44	5	7	104	0
Morton	1,203	321	6	4	3	19	1
Nemaha	3,578	1,494	91	15	7	102	3
Neosho	4,014	2,588	67	9	8	194	6
Ness	1,420	383	14	5	0	49	5
Norton	1,744	598	23	6	13	65	2
Osage	3,770	2,530	86	31	13	171	12
Osborne	1,432	484	28	6	4	74	2
Ottawa	1,977	631	25	4	2	145	7
Pawnee	1,850	968	13	6	7	93	3
Phillips	2,057	611	22	8	3	85	6
Pottawatomie	4,985	2,037	408	29	8	252	12
Pratt	2,885	1,314	39	14	8	149	7
Rawlins	1,349	306	28	5	1	49	2
Reno	15,179	9,025	180	102	30	877	37
Republic	2,239	604	24	9	4	103	2
Rice	2,903	1,422	40	16	7	128	4
Riley	10,672	6,188	119	69	25	1,171	9
Rooks	2,016	597	45	8	2	105	2
Rush	1,235	505	21	7	2	82	2
Russell	2,434	886	23	8	5	121	5
Saline	12,412	7,487	145	68	28	1,367	20
Scott	1,811	418	17	4	0	52	1
Sedgwick	93,724	62,561	1,006	928	239	4,669	290
Seward	3,869	1,126	17	20	0	60	4
Shawnee	35,894	34,818	725	263	67	2,529	77
Sheridan	1,132	281	16	1	0	55	4
Sherman	1,894	681	24	14	3	60	6
Smith	1,534	534	16	7	6	79	8
Stafford	1,546	567	21	5	2	54	5
Stanton	785	215	8	1	1	16	3
Stevens	1,714	345	9	4	2	34	3
Sumner	6,176	3,549	107	49	22	306	23
Thomas	2,822	807	38	8	5	93	7
Trego	1,220	516	18	4	5	69	5
Wabaunsee	2,182	1,025	89	16	4	96	8
Wallace	737	103	2	3	2	14	0
Washington	2,446	687	42	7	1	77	7
Wichita	859	207	7	1	1	15	0
Wilson	2,748	1,186	24	16	9	100	12
Woodson	974	521	27	6	5	59	3
Wyandotte	14,024	32,411	273	191	51	1,287	35
Kansas	622,332	399,276	7,370	4,525	1,373	36,086	1,254

Source: Kansas Secretary of State's Office.

Kansas House Districts, 2000

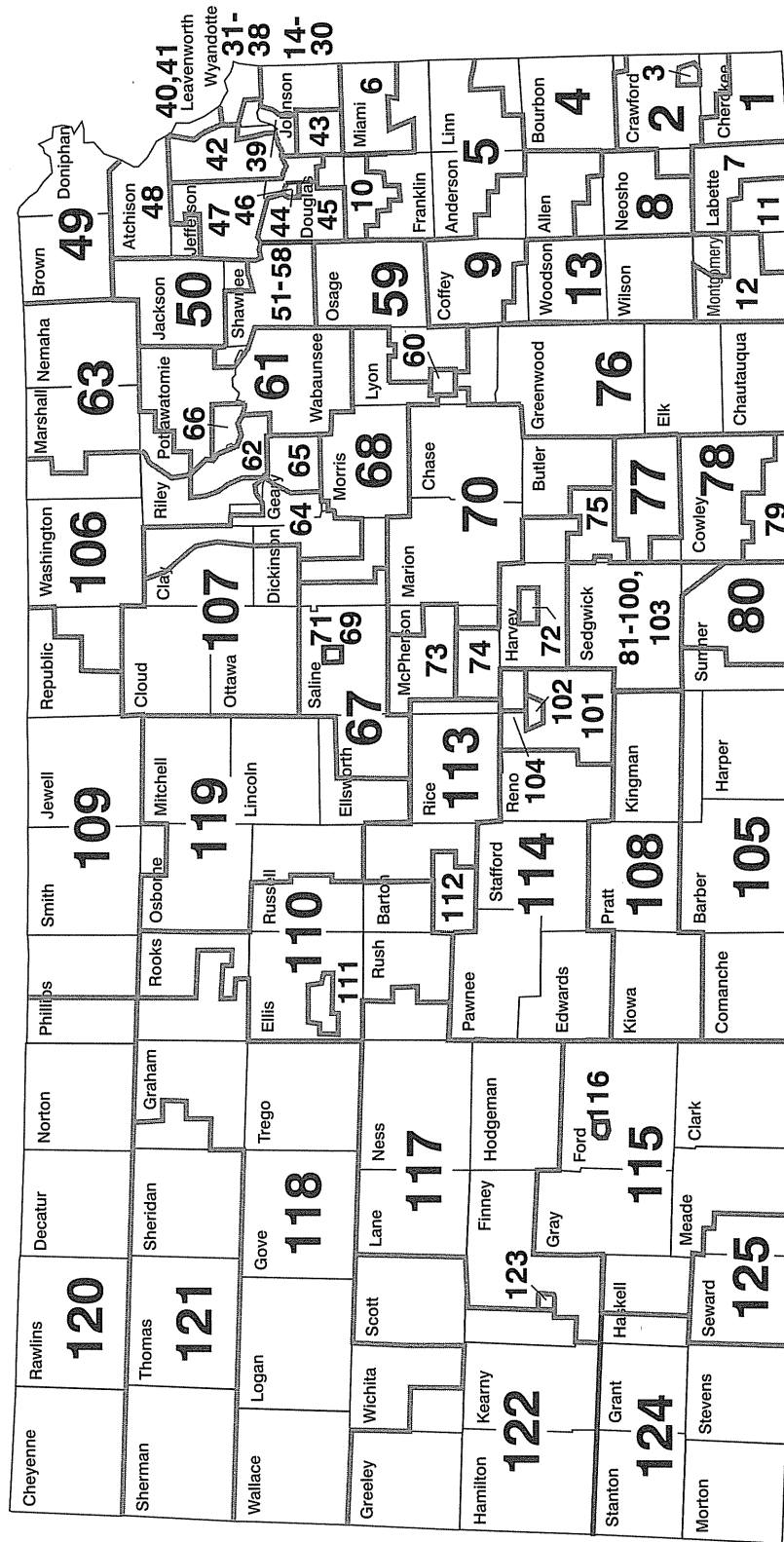

Source: Kansas Secretary of State.

6- Education

**Number of Accredited Public Schools in Kansas
1974-75 - 1999-2000**

	High Schools	Junior High Schools	Middle Schools*	Elementary Schools	Special Purpose Schools	Total
1974-75	369	133		1,128		1,630
1975-76	369	131		1,148		1,648
1976-77	367	129		1,112		1,608
1977-78	363	124		1,096		1,583
1978-79	364	124		1,088		1,576
1979-80	358	119		1,078		1,555
1980-81	355	107		1,075		1,537
1981-82	355	101		1,076		1,532
1982-83	355	92		1,072		1,519
1983-84	353	90		1,055		1,498
1984-85	348	85		1,051		1,484
1985-86	347	82		1,048		1,477
1986-87	347	99		1,029		1,475
1987-88	349	79		1,039		1,467
1988-89	348	72		1,048		1,468
1989-90	347	117		996		1,460
1990-91	352	112		1,006		1,470
1991-92	353	176		939		1,468
1992-93	357	41	144	921	31	1,494
1993-94	353	39	148	918	27	1,485
1994-95	353	40	153	917	31	1,494
1995-96	353	38	162	904	21	1,478
1996-97	352	36	167	887	21	1,463
1997-98	356	37	165	879	19	1,456
1998-99	355	39	171	861	20	1,446
1999-00	353	41	174	852	21	1,441

* Until 1989 Middle Schools were accredited as Elementary Schools; in 1990 they were allowed to register as either Elementary or Junior High schools, but now they are counted separately.

Source: Kansas State Department of Education Web site: www.ksbe.state.ks.us/leaf/

**Public School Enrollment in Kansas
Fall 1995-2000**

Grade	1995	1996	1997	1998	1999	2000
Kindergarten	33,925	32,848	32,299	31,279	30,863	30,392
1	35,538	36,284	35,733	35,472	34,618	34,134
2	35,037	34,776	35,661	35,061	34,693	33,958
3	35,100	34,981	34,977	35,599	35,017	34,743
4	36,004	35,056	35,217	35,197	35,712	35,165
5	36,596	36,114	35,437	35,357	35,391	35,992
6	36,534	37,040	36,533	35,873	35,788	35,663
7	37,317	36,906	37,481	36,876	36,208	36,091
8	36,782	37,124	36,973	37,189	36,850	36,085
9	38,484	39,116	39,571	39,290	39,693	39,170
10	35,290	36,039	36,590	37,153	36,798	37,229
11	31,064	32,656	33,602	33,696	34,417	34,300
12	28,491	29,351	31,096	31,955	32,522	33,085
Special Education for						
3 & 4 year olds	3,209	3,679	2,735	3,886	4,097	4,484
Non-graded	3,637	4,398	3,786	4,756	4,853	5,649
4-year-old at risk				1,119	1,685	2,207
Total	463,008	466,368	467,691	469,758	469,205	468,347

Note: Enrollment represents the head count as of September 20, 1995, 1996, 1997, 1998, 1999, 2000.

Source: Kansas State Department of Education Web site: www.ksbe.state.ks.us/welcome.html

**High School Graduates by County, by Race
1999-2000**

County	White	Black	Hispanic	American Indian	Asian or Pacific Islander	Total
Allen	186	3	1	1	1	192
Anderson	100	0	0	0	0	100
Atchison	161	8	0	0	1	170
Barber	91	1	4	0	1	97
Barton	344	2	19	2	1	368
Bourbon	181	8	4	3	0	196
Brown	101	6	0	4	1	112
Butler	766	9	18	6	3	802
Chase	44	0	0	0	0	44
Chautauqua	56	0	1	3	0	60
Cherokee	215	1	2	5	2	225
Cheyenne	53	0	0	0	0	53
Clark	50	0	2	1	0	53
Clay	109	2	0	0	1	112
Cloud	114	0	0	0	0	114
Coffey	137	0	0	0	1	138
Comanche	20	0	0	0	0	20
Cowley	400	13	15	11	8	447
Crawford	361	1	2	0	6	370
Decatur	60	0	0	0	0	60
Dickinson	287	1	8	0	3	299
Doniphan	108	5	1	0	1	115
Douglas	750	60	22	27	28	887
Edwards	41	0	6	0	0	47
Elk	48	0	1	0	0	49
Ellis	274	4	5	0	1	284
Ellsworth	128	0	4	0	0	132
Finney	243	3	74	1	15	336
Ford	268	11	56	1	10	346
Franklin	303	4	4	1	0	312
Geary	117	84	27	2	12	242
Gove	51	0	1	0	0	52
Graham	47	1	0	0	1	49
Grant	69	0	26	0	1	96
Gray	83	1	5	0	0	89
Greeley	15	0	2	0	0	17
Greenwood	93	1	3	1	0	98
Hamilton	29	2	10	0	1	42
Harper	76	1	0	2	0	79
Harvey	334	6	20	0	1	361
Haskell	48	0	15	0	1	64
Hodgeman	35	0	1	0	1	37
Jackson	171	0	3	11	1	186
Jefferson	277	2	1	4	1	285
Jewell	55	0	2	0	0	57
Johnson	4,341	188	121	15	168	4,833
Kearny	40	0	11	0	0	51
Kingman	131	0	2	0	2	135
Kiowa	49	0	2	0	2	53
Labette	251	19	11	10	2	293
Lane	43	0	0	0	1	44
Leavenworth	644	63	28	5	15	755
Lincoln	49	0	0	0	0	49
Linn	133	0	0	1	0	134

**High School Graduates by County, by Race
1999-2000 (Concluded)**

County	White	Black	Hispanic	American Indian	Asian or Pacific Islander	Total
Logan	56	1	0	0	0	57
Lyon	328	8	49	2	8	395
McPherson	337	3	5	1	3	349
Marion	167	0	7	0	1	175
Marshall	233	0	2	0	1	236
Meade	50	0	1	0	0	51
Miami	311	4	2	0	2	319
Mitchell	125	0	0	0	0	125
Montgomery	324	22	7	29	2	384
Morris	75	0	2	0	0	77
Morton	47	0	8	1	1	57
Nemaha	158	0	1	0	3	162
Neosho	220	1	2	3	0	226
Ness	64	0	0	0	0	64
Norton	81	0	2	0	2	85
Osage	230	2	3	0	2	237
Osborne	44	0	0	0	0	44
Ottawa	98	0	0	0	2	100
Pawnee	82	3	4	0	3	92
Phillips	77	0	1	0	0	78
Pottawatomie	303	0	1	5	1	310
Pratt	115	0	1	0	2	118
Rawlins	40	0	0	0	0	40
Reno	638	17	27	1	9	692
Republic	78	1	1	0	1	81
Rice	123	0	6	0	2	131
Riley	462	47	16	1	24	550
Rooks	99	3	0	0	0	102
Rush	52	0	1	0	0	53
Russell	96	0	0	0	0	96
Saline	492	20	9	3	16	540
Scott	66	0	5	0	0	71
Sedgwick	3,003	420	212	64	213	3,912
Seward	174	12	63	2	7	258
Shawnee	1,255	148	86	37	34	1,560
Sheridan	44	0	0	0	0	44
Sherman	69	0	9	0	0	78
Smith	62	0	0	0	0	62
Stafford	71	0	1	0	0	72
Stanton	38	0	6	0	0	44
Stevens	60	0	13	0	1	74
Sumner	282	4	13	1	1	301
Thomas	110	1	2	0	0	113
Trego	46	0	0	0	0	46
Wabaunsee	91	0	2	1	0	94
Wallace	43	0	0	0	1	44
Washington	118	0	0	1	0	119
Wichita	31	0	8	0	1	40
Wilson	134	1	2	1	0	138
Woodson	60	0	0	0	0	60
Wyandotte	610	538	84	5	44	1,281
Kansas	25,175	1,766	1,205	275	681	29,102

Source: Kansas State Department of Education Web site: www.ksbe.state.ks.us/leaf/Welcome.html

High School Dropouts by County
1998-99 and 1999-2000

County	1998-1999			1999-2000		
	Headcount Grades 7-12	Number of Dropouts	Dropout Rate	Headcount Grades 7-12	Number of Dropouts	Dropout Rate
Allen	1,317	61	4.6	1,293	62	4.8
Anderson	715	12	1.7	692	19	2.7
Atchison	1,251	36	2.9	1,239	32	2.6
Barber	572	1	0.2	537	3	0.6
Barton	2,522	57	2.3	2,549	67	2.6
Bourbon	1,309	45	3.4	1,293	32	2.5
Brown	909	14	1.5	854	11	1.3
Butler	6,174	117	1.9	6,343	85	1.3
Chase	269	9	3.3	249	12	4.8
Chautauqua	369	6	1.6	363	14	3.9
Cherokee	1,820	56	3.1	1,784	48	2.7
Cheyenne	339	0	0.0	317	0	0.0
Clark	268	1	0.4	277	1	0.4
Clay	817	9	1.1	791	14	1.8
Cloud	831	16	1.9	769	11	1.4
Coffey	1,009	16	1.6	990	12	1.2
Comanche	173	2	1.2	143	0	0.0
Cowley	3,163	94	3.0	3,115	66	2.1
Crawford	2,882	117	4.1	2,778	106	3.8
Decatur	358	2	0.6	323	1	0.3
Dickinson	2,128	24	1.1	2,089	26	1.2
Doniphan	773	9	1.2	770	5	0.6
Douglas	5,910	133	2.3	6,028	97	1.6
Edwards	309	13	4.2	286	13	4.5
Elk	377	7	1.9	347	3	0.9
Ellis	2,221	22	1.0	2,137	27	1.3
Ellsworth	718	7	1.0	712	7	1.0
Finney	3,364	258	7.7	3,423	149	4.4
Ford	2,548	50	2.0	2,601	38	1.5
Franklin	2,233	41	1.8	2,218	43	1.9
Geary	2,327	72	3.1	2,344	41	1.7
Gove	353	1	0.3	356	1	0.3
Graham	272	3	1.1	251	2	0.8
Grant	811	27	3.3	813	19	2.3
Gray	627	8	1.3	615	0	0.0
Greeley	157	4	2.5	144	2	1.4
Greenwood	610	5	0.8	600	9	1.5
Hamilton	245	2	0.8	256	2	0.8
Harper	633	4	0.6	616	3	0.5
Harvey	2,914	58	2.0	2,858	58	2.0
Haskell	419	2	0.5	449	3	0.7
Hodgeman	239	2	0.8	250	2	0.8
Jackson	1,149	25	2.2	1,142	6	0.5
Jefferson	2,106	32	1.5	2,090	29	1.4
Jewell	340	2	0.6	346	4	1.2
Johnson	33,237	445	1.3	34,260	481	1.4
Kearny	481	3	0.6	482	8	1.7
Kingman	789	9	1.1	773	3	0.4
Kiowa	295	2	0.7	297	12	4.0
Labette	2,123	68	3.2	2,119	36	1.7
Lane	237	2	0.8	233	5	2.1
Leavenworth	5,408	104	1.9	5,469	55	1.0
Lincoln	335	7	2.1	314	3	1.0
Linn	979	25	2.6	968	15	1.5

**High School Dropouts by County
1998-99 and 1999-2000 (Concluded)**

County	1998-1999			1999-2000		
	Headcount Grades 7-12	Number of Dropouts	Dropout Rate	Headcount Grades 7-12	Number of Dropouts	Dropout Rate
Logan	355	0	0.0	338	1	0.3
Lyon	3,078	100	3.2	3,139	70	2.2
McPherson	2,618	28	1.1	2,620	30	1.1
Marion	1,278	13	1.0	1,241	17	1.4
Marshall	1,418	17	1.2	1,360	14	1.0
Meade	288	4	1.4	303	1	0.3
Miami	2,301	39	1.7	2,285	49	2.1
Mitchell	693	9	1.3	700	4	0.6
Montgomery	3,010	90	3.0	3,005	82	2.7
Morris	536	4	0.7	532	8	1.5
Morton	386	7	1.8	363	2	0.6
Nemaha	986	5	0.5	970	7	0.7
Ness	1,597	49	3.1	1,585	36	2.3
Ness	394	6	1.5	355	3	0.8
Norton	547	3	0.5	521	13	2.5
Osage	1,584	38	2.4	1,607	38	2.4
Osborne	246	1	0.4	250	1	0.4
Ottawa	696	8	1.1	712	4	0.6
Pawnee	632	19	3.0	609	20	3.3
Phillips	556	1	0.2	536	2	0.4
Pottawatomie	1,893	33	1.7	1,850	31	1.7
Ratt	925	21	2.3	863	6	0.7
Rawlins	302	0	0.0	264	4	1.5
Renov	5,043	130	2.6	5,069	128	2.5
Republic	545	11	2.0	539	0	0.0
Rice	1,007	12	1.2	1,017	16	1.6
Riley	3,322	45	1.4	3,358	65	1.9
Rooks	572	5	0.9	564	7	1.2
Rush	385	8	2.1	351	2	0.6
Russell	664	16	2.4	605	13	2.1
Saline	4,182	138	3.3	4,259	107	2.5
Schott	545	7	1.3	514	5	1.0
Seawick	32,841	1,406	4.3	33,129	1,163	3.5
Seward	2,090	91	4.4	2,098	118	5.6
Shawnee	12,650	437	3.5	12,326	323	2.6
Sherman	241	1	0.4	232	0	0.0
Sherman	562	2	0.4	564	2	0.4
Smith	422	2	0.5	413	0	0.0
Stafford	520	9	1.7	497	12	2.4
Stanton	252	0	0.0	243	0	0.0
Stevens	585	16	2.7	590	18	3.1
Sumner	2,364	44	1.9	2,295	28	1.2
Thomas	736	4	0.5	765	8	1.0
Trego	323	3	0.9	308	2	0.6
Tulsa	634	13	2.1	590	10	1.7
Wallace	217	1	0.5	225	0	0.0
Washington	703	4	0.6	686	5	0.7
Wichita	242	6	2.5	237	9	3.8
Wilson	1,014	22	2.2	1,014	18	1.8
Woodson	327	4	1.2	342	5	1.5
Wyandotte	12,118	723	6.0	11,900	664	5.6
Total	216,159	5,802	2.7	216,093	4,974	2.3

Note: Enrollment represents headcount enrollment as of September 20 each year.

Source: Kansas State Department of Education, Web site: www.ksbe.state.ks.us/Welcome.html

Pupil-Teacher Ratio by County, 2000-2001

County	FTE Enrollment 9-20-00	Total Number of Teachers	Pupil/Teacher Ratio
Allen	2,534.7	184.5	13.7
Anderson	1,391.3	107.8	12.9
Atchison	2,392.1	162.4	14.7
Barber	1,005.5	81.7	12.3
Barton	4,731.8	314.3	15.1
Bourbon	2,556.7	172.7	14.8
Brown	1,754.3	127.4	13.8
Butler	12,912.2	802.2	16.1
Chase	472.0	40.7	11.6
Chautauqua	682.4	58.6	11.6
Cherokee	3,788.0	276.9	13.7
Cheyenne	593.0	54.9	10.8
Clark	511.1	42.0	12.2
Clay	1,526.0	111.6	13.7
Cloud	1,472.7	116.9	12.6
Coffey	1,837.9	140.5	13.1
Comanche	318.5	29.2	10.9
Cowley	6,279.1	427.7	14.7
Crawford	5,697.7	364.3	15.6
Decatur	581.0	57.1	10.2
Dickinson	4,009.0	288.8	13.9
Doniphan	1,630.5	138.3	11.8
Douglas	12,489.2	787.8	15.9
Edwards	471.1	43.3	10.9
Elk	720.7	56.2	12.8
Ellis	3,931.3	280.3	14.0
Ellsworth	1,222.0	104.5	11.7
Finney	8,210.6	473.7	17.3
Ford	5,922.7	331.7	17.9
Franklin	4,682.9	316.0	14.8
Geary	6,141.4	363.8	16.9
Gove	684.0	69.1	9.9
Graham	462.0	46.0	10.0
Grant	1,706.6	115.2	14.8
Gray	1,253.5	94.9	13.2
Greeley	306.9	28.6	10.7
Greenwood	1,119.5	88.9	12.6
Hamilton	533.7	38.0	14.0
Harper	1,163.5	88.8	13.1
Harvey	5,609.0	353.0	15.9
Haskell	936.5	72.0	13.0
Hodgeman	471.5	40.1	11.8
Jackson	2,406.5	160.3	15.0
Jefferson	4,141.4	286.4	14.5
Jewell	604.5	60.0	10.1
Johnson	73,147.5	4,509.4	16.2
Kearny	1,077.9	81.8	13.2
Kingman	1,491.3	112.1	13.3
Kiowa	571.6	54.7	10.4
Labette	4,128.5	277.6	14.9
Lane	401.6	39.3	10.2
Leavenworth	11,922.0	684.7	17.4
Lincoln	571.8	48.1	11.9
Linn	1,982.9	140.2	14.1

Pupil-Teacher Ratio by County, 2000-2001 (Concluded)

County	FTE Enrollment 9-20-00	Total Number of Teachers	Pupil/Teacher Ratio
Logan	558.5	56.2	9.9
Lyon	6,050.2	389.4	15.5
McPherson	4,940.2	334.4	14.8
Marion	2,475.6	188.1	13.2
Marshall	2,320.0	186.9	12.4
Meade	649.8	51.8	12.5
Miami	4,601.5	284.0	16.2
Mitchell	1,286.8	95.2	13.5
Montgomery	5,900.1	375.2	15.7
Morris	1,005.2	72.8	13.8
Morton	724.7	66.9	10.8
Nemaha	1,757.1	150.5	11.7
Neosho	3,019.1	206.0	14.7
Ness	580.1	62.1	9.3
Norton	969.7	90.8	10.7
Osage	3,156.4	242.8	13.0
Osborne	451.5	38.5	11.7
Ottawa	1,294.1	97.2	13.3
Pawnee	1,168.0	94.0	12.4
Phillips	1,049.1	95.4	11.0
Pottawatomie	3,628.7	255.0	14.2
Pratt	1,650.0	113.6	14.5
Rawlins	472.0	48.8	9.7
Reno	9,984.5	696.4	14.3
Republic	989.5	88.9	11.1
Rice	1,845.3	155.4	11.9
Riley	6,339.4	431.3	14.7
Rooks	979.7	88.0	11.1
Rush	637.6	52.2	12.2
Russell	1,214.5	104.9	11.6
Saline	8,505.8	527.9	16.1
Scott	1,027.0	74.6	13.8
Sedgwick	73,211.1	4,122.6	17.8
Seward	4,792.8	302.3	15.9
Shawnee	25,569.7	1,579.4	16.2
Sheridan	416.0	34.4	12.1
Sherman	1,128.0	81.0	13.9
Smith	753.0	60.5	12.4
Stafford	1,039.1	85.8	12.1
Stanton	526.1	43.0	12.2
Stevens	1,215.5	92.1	13.2
Sumner	4,452.8	310.8	14.3
Thomas	1,395.0	111.6	12.5
Trego	499.3	35.8	13.9
Wabaunsee	1,075.4	92.3	11.7
Wallace	394.5	37.0	10.7
Washington	1,227.7	126.8	9.7
Wichita	462.0	37.2	12.4
Wilson	2,020.3	145.6	13.9
Woodson	566.5	43.0	13.2
Wyandotte	27,010.7	1,542.8	17.5
Kansas	448,150.8	29,046.2	15.4

Source: Kansas State Department of Education, Web site: www.ksbe.state.ks.us/welcome.html

Kansas School Districts: 2000 School Tax Rates for 2001

	U.S.D. #	2000-2001 F.T.E. Enrollment	Total Assessed Valuation per Pupil 2000	2000 Total Assessed Valuation	Total School Levy for 2000-2001
ALLEN					
Marmaton Valley	256	415.5	\$30,175	\$12,537,708	33.01
Iola	257	1,589.8	22,621	35,940,711	47.92
Humboldt	258	529.4	34,823	18,435,537	43.96
ANDERSON					
Garnett	365	1,132.8	39,613	44,874,108	44.24
Crest	479	258.5	40,335	10,366,196	26.49
ATCHISON					
Atchison County Comm. Schools	377	765.5	40,065	30,670,095	30.30
Atchison Public Schools	409	1,626.6	36,452	59,292,449	45.42
BARBER					
Barber County North	254	676.5	45,217	30,589,617	36.69
South Barber	255	329.0	50,870	16,736,234	29.47
BARTON					
Claffin	354	331.2	32,261	10,701,012	33.96
Ellinwood Public Schools	355	578.8	30,579	17,699,215	51.76
Great Bend	428	3,113.8	32,651	101,669,758	48.87
Hoisington	431	708.0	30,911	21,885,029	42.47
BOURBON					
Ft. Scott	234	2,049.7	26,658	54,429,578	39.03
Uniontown	235	507.0	22,889	11,604,632	29.98
BROWN					
Hiawatha	415	1,035.5	40,702	42,228,444	43.75
South Brown County	430	718.8	21,502	15,473,109	54.15
BUTLER					
Bluestem	205	746.7	29,795	22,247,627	54.35
Remington-Whitewater	206	539.0	46,530	25,079,749	40.29
Circle	375	1,486.5	61,461	91,361,771	50.27
Andover	385	2,862.6	39,748	113,782,431	63.22
Rose Hill Public Schools	394	1,827.5	20,027	36,598,738	50.70
Douglass Public Schools	396	877.9	19,061	16,726,432	48.86
Augusta	402	2,147.3	25,302	54,330,178	52.28
El Dorado	490	2,083.7	33,151	69,077,275	44.13
Flinthills	492	341.0	38,724	13,204,961	34.73
CHASE					
Chase County	284	472.0	66,386	31,334,136	41.39
CHAUTAUQUA					
Cedar Vale	285	208.0	38,420	7,991,331	23.93
Chautauqua County Community	286	474.4	27,004	12,802,766	28.02
CHEROKEE					
Riverton	404	787.0	27,712	21,809,661	35.14
Columbus	493	1,346.0	37,981	51,015,467	43.87
Galena	499	787.5	13,290	10,465,564	50.05
Baxter Springs	508	867.5	25,291	21,825,779	34.44
CHEYENNE					
Cheylin	103	171.5	104,212	17,872,312	37.07
St. Francis Community Schools	297	421.5	54,756	23,079,635	30.97
CLARK					
Minneola	219	255.8	59,099	15,146,996	34.62
Ashland	220	255.3	78,281	19,985,247	38.18
CLAY					
Clay Center	379	1,526.0	31,379	47,883,956	34.76
CLOUD					
Concordia	333	1,236.2	30,800	38,058,954	45.85
Southern Cloud	334	236.5	56,282	13,310,787	43.81
COFFEY					
Lebo-Waverly	243	582.5	34,333	19,999,050	49.20
Burlington	244	919.9	494,842	455,205,566	24.00
Leroy-Gridley	245	335.5	49,144	16,487,804	27.80

Kansas School Districts: 2000 School Tax Rates for 2001 (Continued)

	U.S.D. #	2000-2001 F.T.E. Enrollment	Total Assesed Valuation Per Pupil 2000	2000 Total Assesed Valuation	Total School Levy for 2000-2001
COMANCHE					
Comanche County	300	318.5	\$95,946	\$30,558,642	34.69
COWLEY					
Central	462	376.2	30,491	11,470,679	49.60
Udall	463	321.0	35,771	11,482,465	44.42
Winfield	465	2,639.1	32,559	85,926,102	49.81
Arkansas City	470	2,743.8	21,914	60,127,808	39.18
Dexter	471	199.0	27,708	5,513,972	23.79
CRAWFORD					
Northeast	246	526.5	23,301	12,268,142	33.59
Cherokee	247	829.5	26,457	21,946,150	31.85
Girard	248	1,119.1	25,399	28,423,639	37.19
Frontenac Public Schools	249	706.5	22,222	15,655,147	35.63
Pittsburg	250	2,516.1	42,388	106,652,628	36.97
DECATUR					
Oberlin	294	494.0	52,232	25,802,535	37.94
Prairie Heights	295	87.0	62,976	5,478,953	31.39
DICKINSON					
Solomon	393	449.0	30,560	13,721,659	38.89
Abilene	435	1,424.3	33,393	47,561,256	46.39
Chapman	473	1,148.6	36,508	41,933,550	36.58
Rural Vista	481	446.6	33,253	14,850,942	42.24
Herington	487	540.5	23,156	12,515,841	38.29
DONIPHAN					
Wathena	406	410.0	26,549	10,884,983	20.00
Highland	425	265.5	37,273	9,728,230	30.90
Troy Public Schools	429	389.0	22,868	8,895,574	28.16
Midway Schools	433	220.0	53,958	11,870,720	20.00
Elwood	486	346.0	33,524	11,599,205	39.80
DOUGLAS					
Baldwin City	348	1,320.0	31,389	41,433,439	54.72
Eudora	491	1,133.3	28,881	32,730,553	58.02
Lawrence	497	10,035.9	63,667	638,952,561	51.78
EDWARDS					
Kinsley-Offerle	347	292.6	59,501	17,409,961	42.36
Lewis	502	178.5	73,444	13,109,684	24.00
ELK					
West Elk	282	496.2	38,766	19,235,558	31.43
Elk Valley	283	224.5	25,494	5,695,250	44.68
ELLIS					
Ellis	388	374.0	46,917	17,547,135	37.67
Victoria	432	305.2	45,419	13,861,975	38.71
Hays	489	3,252.1	45,747	148,546,702	47.90
ELLSWORTH					
Ellsworth	327	704.5	32,865	23,153,257	47.94
Lorraine	328	517.5	85,128	44,053,719	50.82
FINNEY					
Holcomb	363	882.5	129,520	114,301,579	40.39
Garden City	457	7,328.1	32,837	240,630,344	47.60
FORD					
Spearville-Windthorst	381	344.5	25,497	8,783,881	46.15
Dodge City	443	5,237.7	28,701	150,325,045	56.91
Bucklin	459	340.5	46,834	15,946,876	33.37
FRANKLIN					
West Franklin	287	945.9	28,640	27,090,708	35.37
Central Heights	288	640.0	25,610	16,390,354	26.72
Wellsville	289	751.5	35,887	26,968,844	44.07
Ottawa	290	2,345.5	31,404	73,658,765	52.80
GEARY					
Junction City	475	6,141.4	15,619	95,921,855	36.85

Kansas School Districts: 2000 School Tax Rates for 2001 (Continued)

	U.S.D. #	2000-2001 F.T.E. Enrollment	Total Assesed Valuation Per Pupil 2000	2000 Total Assesed Valuation	Total School Levy for 2000-2001
GOVE					
Grinnell Public Schools	291	137.0	\$61,684	\$8,450,563	27.53
Wheatland	292	176.0	62,396	10,981,755	30.80
Quinter Public Schools	293	371.0	34,357	12,746,559	57.41
GRAHAM					
West Graham-Morland	280	63.0	90,924	5,728,207	48.10
Hill City	281	399.0	40,377	16,110,251	33.81
GRANT					
Ulysses	214	1,706.6	133,677	228,133,512	31.12
GRAY					
Cimarron-Ensign	102	633.5	43,207	27,371,698	43.61
Montezuma	371	224.0	59,694	13,371,439	40.54
Copeland	476	114.0	95,475	10,884,184	39.70
Ingalls	477	282.0	47,836	13,489,651	23.95
GREELEY					
Greeley County	200	306.9	91,123	27,965,660	41.08
GREENWOOD					
Madison-Virgil	386	275.5	40,307	11,104,559	35.42
Eureka	389	740.5	37,354	27,660,995	48.80
Hamilton	390	103.5	66,138	6,845,276	23.80
HAMILTON					
Syracuse	494	533.7	87,024	46,444,630	52.07
HARPER					
Anthony-Harper	361	1,032.0	34,740	35,851,707	40.10
Attica	511	131.5	62,942	8,276,866	33.24
HARVEY					
Burrton	369	258.6	43,106	11,147,192	55.49
Newton	373	3,343.2	31,249	104,470,579	49.87
Sedgwick Public Schools	439	465.2	22,268	10,365,827	43.17
Halstead	440	719.2	40,295	28,979,983	34.74
Hesston	460	822.5	38,515	31,678,510	47.25
HASKELL					
Sublette	374	504.5	115,978	58,511,116	30.50
Satanta	507	432.0	204,934	88,531,622	28.20
HODGEMAN					
Jetmore	227	338.5	40,152	13,713,291	29.35
Hanston	228	133.0	58,480	7,777,873	37.21
JACKSON					
North Jackson	335	449.5	26,471	11,607,599	36.30
Holton	336	1,075.0	26,161	28,015,739	41.88
Royal Valley	337	882.0	19,499	17,198,164	47.04
JEFFERSON					
Valley Falls	338	435.0	23,353	10,158,426	32.64
Jefferson County North	339	482.7	25,428	12,274,097	63.27
Jefferson West	340	944.0	26,350	24,874,689	47.86
Oskaloosa Public Schools	341	714.7	24,569	17,559,343	35.03
McLouth	342	546.5	34,436	18,819,214	35.95
Perry Public Schools	343	1,018.5	38,076	38,806,731	41.86
JEWELL					
White Rock	104	159.5	80,569	12,850,694	33.76
Mankato	278	267.5	31,589	8,449,981	36.09
Jewell	279	177.5	51,409	9,125,021	40.98
JOHNSON					
Blue Valley	229	16,455.0	90,665	1,491,891,597	63.12
Spring Hill	230	1,428.8	38,868	55,534,264	61.11
Gardner-Edgerton-Antioch	231	2,739.1	47,447	129,961,236	74.13
DeSoto	232	3,093.8	53,119	164,338,682	67.92
Olathe	233	19,730.5	57,254	1,129,640,565	65.76
Shawnee Mission Public Schools	512	29,700.3	84,785	2,515,180,571	40.33

Kansas School Districts: 2000 School Tax Rates for 2001 (Continued)

	U.S.D. #	2000-2001 F.T.E. Enrollment	Total Assessed Valuation Per Pupil 2000	2000 Total Assessed Valuation	Total School Levy for 2000-2001
KEARNY					
Lakin	215	745.0	\$164,709	\$122,707,842	38.03
Deerfield	216	332.9	138,225	46,015,134	35.42
KINGMAN					
Kingman	331	1,190.3	41,364	49,235,490	48.45
Cunningham	332	301.0	94,785	28,530,307	29.92
KIOWA					
Greensburg	422	316.5	65,730	20,803,666	35.16
Mullinville	424	89.0	137,820	12,265,943	40.10
Haviland Public Schools	474	166.1	76,478	12,703,023	36.09
LABETTE					
Parsons	503	1,619.0	26,473	42,859,893	42.85
Oswego	504	510.0	23,222	11,843,226	51.31
Chetopa	505	264.0	22,400	5,913,691	39.73
Labette County	506	1,735.5	21,801	37,836,188	36.94
LANE					
Healy Public Schools	468	122.5	48,660	5,960,908	42.15
Dighton	482	279.1	69,373	19,362,018	46.60
LEAVENWORTH					
Ft. Leavenworth	207	1,788.5	680	1,216,062	32.01
Easton	449	666.8	29,265	19,513,991	42.05
Leavenworth	453	4,154.5	32,267	134,053,486	52.17
Basehor-Linwood	458	1,988.5	29,721	59,100,262	47.21
Tonganoxie	464	1,406.2	32,545	45,765,461	41.84
Lansing	469	1,917.5	28,241	54,152,012	59.70
LINCOLN					
Lincoln	298	393.3	43,837	17,241,139	47.13
Sylvan Grove	299	178.5	51,315	9,159,690	24.00
LINN					
Pleasanton	344	394.5	24,210	9,550,711	31.07
Jayhawk	346	637.5	32,831	20,929,503	43.19
Prairie View	362	950.9	136,986	130,259,726	41.34
LOGAN					
Oakley	274	467.0	55,881	26,096,420	34.71
Triplains	275	91.5	124,776	11,416,995	39.45
LYON					
North Lyon County	251	711.0	34,828	24,630,087	40.06
Southern Lyon County	252	638.5	38,237	24,417,869	48.50
Emporia	253	4,700.7	27,688	130,153,078	43.12
McPHERSON					
Lindsborg	400	997.6	37,767	37,676,521	43.07
McPherson	418	2,622.2	46,665	122,366,220	48.13
Canton-Galva	419	420.2	41,858	17,588,929	48.55
Moundridge	423	429.1	69,242	29,788,117	53.42
Inman	448	471.1	43,934	20,697,146	41.73
MARION					
Centre	397	284.0	51,065	14,502,353	48.43
Peabody-Burns	398	446.5	35,529	15,863,780	46.44
Marion	408	724.8	32,156	23,306,378	46.49
Durham-Hillsboro-Lehigh	410	715.5	35,420	25,343,351	48.86
Goessel	411	304.8	32,719	9,972,752	57.80
MARSHALL					
Marysville	364	898.5	44,680	40,144,646	38.94
Vermillion	380	604.0	34,121	20,608,864	37.79
Axtell	488	342.7	40,144	13,757,299	41.30
Valley Heights	498	474.8	28,040	13,313,262	39.98
MEADE					
Fowler	225	159.3	76,158	12,131,897	46.81
Meade	226	490.5	86,980	42,663,793	34.00

Kansas School Districts: 2000 School Tax Rates for 2001 (Continued)

	U.S.D. #	2000-2001 F.T.E. Enrollment	Total Assesed Valuation Per Pupil 2000	2000 Total Assessed Valuation	Total School Levy for 2000-2001
MIAMI					
Osawatomie	367	1,224.5	\$26,630	\$32,608,454	45.42
Paola	368	2,038.5	41,357	84,306,899	54.39
Louisburg	416	1,338.5	53,273	71,305,968	51.20
MITCHELL					
Waconda	272	526.0	34,387	18,087,391	38.46
Beloit	273	760.8	45,752	34,808,384	41.14
MONTGOMERY					
Caney Valley	436	952.5	20,028	19,052,292	29.60
Coffeyville	445	2,130.3	39,811	84,808,536	38.71
Independence	446	2,172.1	33,688	73,174,485	42.35
Cherryvale	447	645.2	19,970	12,844,727	47.87
MORRIS					
Morris County	417	1,005.2	38,376	38,575,662	31.90
MORTON					
Rolla	217	228.0	263,383	60,051,252	32.22
Elkhart	218	496.7	101,412	50,371,314	47.55
NEMAHA					
Sabetha	441	994.5	34,454	34,268,165	50.21
Nemaha Valley Schools	442	507.6	41,450	21,040,172	28.76
B & B	451	255.0	27,277	6,955,528	29.77
NEOSHO					
Erie-St. Paul	101	1,151.0	23,425	26,962,134	41.49
Chanute Public Schools	413	1,868.1	24,191	45,191,207	48.93
NESS					
Nes Tre La Go	301	54.0	145,033	7,831,802	44.39
Smoky Hill	302	136.0	63,335	8,613,561	38.35
Ness City	303	295.1	61,605	18,179,549	34.01
Bazine	304	95.0	82,190	7,808,091	32.66
NORTON					
Norton Community Schools	211	716.2	27,439	19,651,864	39.35
Northern Valley	212	182.5	46,426	8,472,709	39.18
West Solomon Valley Schools	213	71.0	109,349	7,763,800	45.57
OSAGE					
Osage City	420	780.1	27,047	21,099,357	42.59
Lyndon	421	466.0	31,045	14,466,780	24.00
Santa Fe Trail	434	1,299.4	24,719	32,119,821	51.64
Burlingame Public Schools	454	344.4	24,947	8,591,808	50.75
Marais Des Cygnes Valley	456	266.5	43,885	11,695,388	34.50
OSBORNE					
Osborne County	392	451.5	34,334	15,501,740	42.01
OTTAWA					
North Ottawa County	239	641.1	38,289	24,546,968	33.13
Twin Valley	240	653.0	27,710	18,094,641	42.82
PAWNEE					
Ft. Larned	495	1,005.6	35,626	35,825,811	51.40
Pawnee Heights	496	162.4	58,072	9,430,818	34.07
PHILLIPS					
Eastern Heights	324	178.6	37,566	6,705,522	31.12
Phillipsburg	325	655.0	35,745	23,484,335	44.72
Logan	326	215.5	47,389	10,212,302	31.47
POTTAWATOMIE					
Wamego	320	1,398.5	30,414	42,534,674	58.11
Kaw Valley	321	1,068.0	229,086	244,663,951	30.27
Onaga-Havensville-Wheaton	322	383.0	38,515	14,751,098	47.23
Rock Creek	323	779.2	23,503	18,313,891	41.72
PRATT					
Pratt	382	1,244.5	37,889	47,156,817	35.82
Skyline Schools	438	405.5	41,735	16,923,477	30.91

Kansas School Districts: 2000 School Tax Rates for 2001 (Continued)

	U.S.D. #	2000-2001 F.T.E. Enrollment	Total Assessed Valuation Per Pupil 2000	1999 Total Assessed Valuation	Total School Levy for 2000-2001
RAWLINS					
Herndon	317	89.0	\$56,656	\$5,042,400	31.50
Atwood	318	383.0	43,562	16,684,232	40.64
RENO					
Hutchinson Public Schools	308	4,739.7	36,578	173,407,351	47.62
Nickerson	309	1,238.9	42,939	53,196,833	43.26
Fairfield	310	410.8	63,723	26,177,527	42.54
Pretty Prairie	311	312.2	40,304	12,602,941	41.68
Haven Public Schools	312	1,077.4	40,867	44,029,589	55.00
Buhler	313	2,205.5	41,285	91,053,861	49.23
REPUBLIC					
Pike Valley	426	286.0	39,788	11,379,479	26.75
Belleville	427	556.0	42,556	23,661,244	36.20
Hillcrest Rural	455	147.5	52,770	7,783,581	35.14
RICE					
Sterling	376	516.6	36,620	18,917,869	36.09
Chase	401	166.5	68,316	11,374,555	53.19
Lyons	405	895.3	29,411	26,331,305	48.71
Little River	444	266.9	82,810	22,101,872	43.17
RILEY					
Riley County	378	583.9	30,248	17,661,932	49.99
Manhattan	383	5,494.0	48,313	265,430,736	48.97
Blue Valley	384	261.5	41,790	10,928,174	34.06
ROOKS					
Palco	269	157.0	60,924	9,565,035	30.03
Plainville	270	400.7	48,127	19,284,389	36.73
Stockton	271	422.0	36,471	15,390,709	25.97
RUSH					
LaCrosse	395	349.6	53,510	18,669,779	37.06
Otis-Bison	403	288.0	70,832	20,399,669	22.01
RUSSELL					
Paradise	399	153.5	86,813	13,325,843	30.49
Russell County	407	1,061.0	40,880	43,374,134	34.59
SALINE					
Salina	305	7,413.3	42,329	313,799,611	58.53
Southeast of Saline	306	655.5	69,038	45,254,101	24.29
Ell-Saline	307	437.0	31,100	13,581,542	45.12
SCOTT					
Scott County	466	1,027.0	55,326	56,819,692	42.25
SEDGWICK					
Wichita	259	45,696.1	41,810	1,910,540,710	46.17
Derby	260	6,497.9	33,292	216,327,645	50.85
Haysville	261	4,334.5	20,180	86,919,456	54.49
Valley Center Public Schools	262	2,290.0	26,393	60,439,026	60.73
Mulvane	263	1,928.5	20,617	39,760,631	40.25
Clearwater	264	1,161.9	41,476	48,191,256	36.48
Goddard	265	3,547.2	29,463	104,412,292	69.32
Maize	266	5,113.0	30,041	153,598,431	54.42
Renwick	267	1,894.0	33,168	62,820,786	65.90
Cheney	268	748.0	23,758	17,771,263	55.68
SEWARD					
Liberal	480	4,089.3	31,663	129,481,333	46.92
Kismet-Plains	483	703.5	65,305	45,942,098	36.24
SHAWNEE					
Seaman	345	3,237.3	45,959	148,784,241	50.41
Silver Lake	372	700.5	26,016	18,224,267	47.58
Auburn Washburn	437	4,893.6	56,167	274,859,993	49.81
Shawnee Heights	450	3,285.5	37,289	122,514,513	43.07
Topeka Public Schools	501	13,452.8	40,170	536,058,256	49.21

Kansas School Districts: 2000 School Tax Rates for 2001 (Concluded)

	U.S.D. #	2000-2001 F.T.E. Enrollment	Total Assesed Valuation Per Pupil 2000	2000 Total Assesed Valuation	Total School Levy for 2000-2001
SHERIDAN					
Hoxie Community Schools	412	416.0	\$52,262	\$21,741,128	33.17
SHERMAN					
Goodland	352	1,128.0	46,454	52,399,826	38.05
SMITH					
Smith Center	237	551.0	43,138	23,769,230	30.91
West Smith County	238	202.0	38,927	7,863,236	23.95
STAFFORD					
Stafford	349	337.6	38,275	12,921,808	55.89
St. John-Hudson	350	416.5	47,677	19,857,360	41.55
Macksville	351	285.0	84,619	24,158,781	29.77
STANTON					
Stanton County	452	526.1	136,350	71,733,914	27.95
STEVENS					
Moscow Public Schools	209	214.0	288,072	61,647,392	30.87
Hugoton Public Schools	210	1,001.5	216,384	216,708,113	28.88
SUMNER					
Wellington	353	1,839.5	27,616	50,799,800	33.10
Conway Springs	356	577.3	25,279	14,608,576	54.81
Belle Plaine	357	816.0	18,916	15,435,497	52.99
Oxford	358	401.5	27,039	10,856,244	54.39
Argonia Public Schools	359	230.0	38,711	8,903,606	31.23
Caldwell	360	323.0	37,429	12,052,287	42.48
South Haven	509	265.5	23,512	6,242,454	43.64
THOMAS					
Brewster	314	160.5	66,392	10,655,871	32.95
Colby Public Schools	315	1,065.0	45,611	48,576,014	38.71
Golden Plains	316	169.5	48,642	8,244,747	34.17
TREGO					
WaKeeney	208	499.3	51,945	25,936,139	31.57
WABAUNSEE					
Mill Creek Valley	329	504.8	47,856	24,157,531	38.88
Wabaunsee East	330	570.6	39,040	22,275,999	29.37
WALLACE					
Wallace County Schools	241	267.5	60,335	16,139,539	38.61
Weskan	242	127.0	73,586	9,345,414	34.26
WASHINGTON					
North Central	221	138.5	69,054	9,564,006	37.87
Washington Schools	222	354.5	31,179	11,052,838	46.71
Barnes	223	392.4	51,421	20,177,647	48.55
Clifton-Clyde	224	342.3	50,342	17,232,122	35.32
WICHITA					
Leoti	467	462.0	61,320	28,330,040	33.54
WILSON					
Altoona-Midway	387	327.5	34,008	11,137,470	25.78
Neodesha	461	816.1	21,040	17,035,947	49.76
Fredonia	484	876.7	33,456	29,330,965	46.29
WOODSON					
Yates Center	366	566.5	38,927	22,052,269	30.72
WYANDOTTE					
Turner-Kansas City	202	3,489.6	28,835	100,612,934	66.66
Piper-Kansas City	203	1,259.5	27,026	34,039,122	52.88
Bonner Springs	204	2,195.0	31,564	69,283,452	60.94
Kansas City	500	20,066.6	28,214	566,168,267	51.31
Kansas		448,150.8	15,223,837	20,874,510,721	

Source: Kansas State Department of Education, Web site: www.ksbe.state.ks.us/welcome.html

**Current Expenditure Per Pupil in Public Elementary and
Secondary Schools by State
1959-90 - 1997-98, Selected Years**

State	Unadjusted Dollars				
	1959-60	1969-70	1979-80	1989-90	1997-98
Alabama	\$1,304	\$2,288	\$3,299	\$4,164	\$5,166
Alaska	2,955	4,722	9,677	10,552	9,074
Arizona	2,183	3,029	4,034	5,073	5,122
Arkansas	1,218	2,388	3,223	4,361	4,999
California	2,293	3,648	4,642	5,495	5,795
Colorado	2,142	3,104	4,955	5,907	6,099
Connecticut	2,358	4,002	1,954	9,808	9,221
Delaware	2,465	3,786	5,856	7,257	7,963
District of Columbia	2,332	4,284	6,671	11,207	9,225
Florida	1,718	3,081	3,867	6,254	6,183
Georgia	1,371	2,473	3,327	5,350	5,947
Hawaii	1,755	3,536	4,752	5,567	6,409
Idaho	1,567	2,538	3,396	3,852	5,012
Illinois	2,371	3,826	5,294	6,405	6,858
Indiana	1,994	3,062	3,853	5,765	6,786
Iowa	1,989	3,551	4,762	5,573	6,295
Kansas	1,881	3,243	4,448	5,947	6,406
Kentucky	1,260	2,293	3,482	4,687	6,125
Louisiana	2,012	2,726	3,668	4,885	5,645
Maine	1,529	2,913	3,733	6,724	7,238
Maryland	2,124	3,863	5,318	7,854	7,812
Massachusetts	2,211	3,614	5,771	7,806	8,299
Michigan	2,245	3,803	5,405	6,941	7,717
Minnesota	2,300	3,801	4,886	6,221	6,795
Mississippi	1,114	2,107	3,406	3,872	4,575
Missouri	1,860	2,981	3,963	5,640	6,096
Montana	2,222	3,289	5,069	5,928	6,448
Nebraska	1,822	3,098	4,401	6,059	6,584
Nevada	2,328	3,237	4,274	5,153	5,758
New Hampshire	1,878	3,042	3,922	6,638	6,487
New Jersey	2,096	4,275	6,532	10,186	10,233
New Mexico	1,961	2,974	4,163	4,399	4,984
New York	3,037	5,581	7,087	10,089	9,970
North Carolina	1,283	2,576	3,591	5,369	5,667
North Dakota	1,983	2,901	3,931	5,243	5,353
Ohio	1,974	3,071	4,247	6,313	6,808
Oklahoma	1,684	2,543	3,943	4,390	5,389
Oregon	2,425	3,890	5,510	6,851	7,348
Pennsylvania	2,214	3,709	5,188	7,794	7,777
Rhode Island	2,236	3,749	5,324	7,969	8,627
South Carolina	1,190	2,577	3,586	5,108	5,643
South Dakota	1,876	2,902	3,905	4,669	5,281
Tennessee	1,288	2,381	3,348	4,585	5,274
Texas	1,797	2,626	3,921	5,194	5,910
Utah	1,744	2,634	3,391	3,459	4,256
Vermont	1,860	3,396	4,088	7,793	7,500
Virginia	1,483	2,978	4,032	5,846	5,938
Washington	2,274	3,851	5,257	5,885	6,534
West Virginia	1,398	2,818	3,931	5,457	6,779
Wisconsin	2,234	3,713	5,070	6,913	7,680
Wyoming	2,436	3,601	5,172	6,980	6,718
United States	\$2,029	\$3,433	\$4,650	\$6,232	\$6,662

Source: National Center for Education Statistics, *Digest of Education Statistics, 2000*, published March 2001.

Web site: <http://www.nces.ed.gov/pubs2001/digest/>

Kansas School Districts: Estimates of Poverty for 1997

	U.S.D. #	Total Population Estimate	Population of Children 5 to 17 yrs.	Number of Poor Children 5 to 17 yrs. Related to Head of Household
ALLEN				
Marmaton Valley	256	1,885	381	96
Iola	257	9,406	1,960	362
Humboldt	258	3,157	654	123
ANDERSON				
Garnett	365	6,832	1,381	211
Crest	479	1,443	330	75
ATCHISON				
Atchison County Comm. Schools	377	4,317	921	148
Atchison Public Schools	409	12,367	2,587	489
BARBER				
Barber County North	254	3,749	799	127
South Barber	255	1,675	304	45
BARTON				
Clafin	354	1,420	266	48
Ellinwood Public Schools	355	3,139	619	110
Great Bend	428	19,032	3,723	671
Hoisington	431	4,246	833	61
BOURBON				
Ft. Scott	234	12,693	2,387	526
Uniontown	235	2,312	508	143
BROWN				
Hiawatha	415	6,551	1,365	275
South Brown County	430	3,662	758	164
BUTLER				
Bluestem	205	4,384	1,065	84
Remington-Whitewater	206	3,898	774	42
Circle	375	8,695	1,901	223
Andover	385	10,164	2,289	186
Rose Hill Public Schools	394	6,733	1,712	92
Douglass Public Schools	396	3,847	898	89
Augusta	402	12,772	2,663	324
El Dorado	490	14,974	2,679	344
Flinthills	492	1,524	321	24
CHASE				
Chase County	284	3,000	599	134
CHAUTAUQUA				
Cedar Vale	285	1,187	197	28
Chautauqua County Community	286	2,951	539	161
CHEROKEE				
Riverton	404	3,542	818	49
Columbus	493	7,852	1,553	370
Galena	499	4,023	838	318
Baxter Springs	508	5,221	1,037	252
CHEYENNE				
Cheylin	103	1,285	237	29
St. Francis Community Schools	297	2,355	442	68
CLARK				
Minneola	219	1,044	209	27
Ashland	220	1,411	264	32
CLAY				
Clay Center	379	8,690	1,726	274
CLOUD				
Concordia	333	7,471	1,268	206
Southern Cloud	334	1,520	260	76
COFFEY				
Lebo-Waverly	243	2,644	570	64
Burlington	244	4,216	938	132
Leroy-Gridley	245	1,876	377	46

Kansas School Districts: Estimates of Poverty for 1997 (Continued)

	U.S.D. #	Total Population Estimate	Population of Children 5 to 17 yrs.	Number of Poor Children 5 to 17 yrs. Related to Head of Household
COMANCHE				
Comanche County	300	2,071	381	62
COWLEY				
Central	462	1,990	393	96
Udall	463	1,953	456	69
Winfield	465	14,741	2,780	368
Arkansas City	470	17,927	3,610	661
Dexter	471	762	154	5
CRAWFORD				
Northeast	246	4,106	732	173
Cherokee	247	4,840	970	153
Girard	248	5,411	1,143	201
Frontenac Public Schools	249	3,251	547	49
Pittsburg	250	20,698	3,483	791
DECATUR				
Oberlin	294	3,003	550	94
Prairie Heights	295	560	127	30
DICKINSON				
Solomon	393	1,932	388	59
Abilene	435	8,044	1,500	181
Chapman	473	6,336	1,396	167
Rural Vista	481	2,377	442	81
Herington	487	3,258	605	70
DONIPHAN				
Wathena	406	2,073	455	85
Highland	425	1,720	271	59
Troy Public Schools	429	1,891	352	53
Midway Schools	433	1,104	228	46
Elwood	486	1,122	224	40
DOUGLAS				
Baldwin City	348	6,647	1,267	31
Eudora	491	4,760	1,031	92
Lawrence	497	82,269	11,344	1,660
EDWARDS				
Kinsley-Offerle	347	2,392	448	73
Lewis	502	730	159	28
ELK				
West Elk	282	3,048	520	147
Elk Valley	283	864	186	52
ELLIS				
Ellis	388	2,445	492	42
Victoria	432	2,049	398	62
Hays	489	22,123	4,187	519
ELLSWORTH				
Ellsworth	327	4,218	733	72
Lorraine	328	2,807	517	85
FINNEY				
Holcomb	363	2,402	738	83
Garden City	457	34,083	8,052	1,192
FORD				
Spearville-Windthorst	381	1,275	282	23
Dodge City	443	26,241	5,433	883
Bucklin	459	1,534	379	96
FRANKLIN				
West Franklin	287	4,605	1,005	78
Central Heights	288	2,920	642	103
Wellsville	289	3,927	893	70
Ottawa	290	14,325	2,814	577
GEARY				
Junction City	475	37,005	6,541	1,430

Kansas School Districts: Estimates of Poverty for 1997 (Continued)

	U.S.D. #	Total Population Estimate	Population of Children 5 to 17 yrs.	Number of Poor Children 5 to 17 yrs. Related to Head of Household
GOVE				
Grinnell Public Schools	291	719	140	13
Wheatland	292	998	190	37
Quinter Public Schools	293	1,512	325	31
GRAHAM				
West Graham-Morland	280	582	115	17
Hill City	281	2,455	487	75
GRANT				
Ulysses	214	7,926	2,067	264
GRAY				
Cimarron-Ensign	102	2,995	701	74
Montezuma	371	1,496	359	39
Copeland	476	837	216	35
Ingalls	477	869	246	29
GREELEY				
Greeley County	200	1,694	369	40
GREENWOOD				
Madison-Virgil	386	1,696	326	96
Eureka	389	5,199	885	172
Hamilton	390	744	141	9
HAMILTON				
Syracuse	494	2,369	450	80
HARPER				
Anthony-Harper	361	5,410	1,007	148
Attica	511	891	178	57
HARVEY				
Burrton	369	1,612	377	62
Newton	373	21,984	4,105	466
Sedgwick Public Schools	439	2,119	485	53
Halstead	440	4,422	972	122
Hesston	460	4,350	862	86
HASKELL				
Sublette	374	2,268	554	25
Satanta	507	1,617	355	97
HODGEMAN				
Jetmore	227	1,477	264	32
Hanston	228	655	172	22
JACKSON				
North Jackson	335	2,076	447	44
Holton	336	5,593	1,090	114
Royal Valley	337	3,643	876	196
JEFFERSON				
Valley Falls	338	2,632	567	61
Jefferson County North	339	2,627	584	75
Jefferson West	340	4,212	875	45
Oskaloosa Public Schools	341	3,409	663	122
McLouth	342	2,979	622	73
Perry Public Schools	343	5,438	1,218	131
JEWELL				
White Rock	104	1,249	204	32
Mankato	278	1,507	284	56
Jewell	279	1,064	203	25
JOHNSON				
Blue Valley	229	50,847	12,031	256
Spring Hill	230	6,731	1,634	127
Gardner-Edgerton-Antioch	231	10,213	2,145	147
DeSoto	232	10,593	2,395	181
Olathe	233	87,827	19,305	900
Shawnee Mission Public Schools	512	264,804	44,857	2,431

Kansas School Districts: Estimates of Poverty for 1997 (Continued)

	U.S.D. #	Total Population Estimate	Population of Children 5 to 17 yrs.	Number of Poor Children 5 to 17 yrs. Related to Head of Household
KEARNY				
Lakin	215	2,972	709	112
Deerfield	216	1,166	292	48
KINGMAN				
Kingman	331	6,616	1,305	170
Cunningham	332	1,803	388	72
KIOWA				
Greensburg	422	2,082	402	50
Mullinville	424	445	97	19
Haviland Public Schools	474	867	165	21
LABETTE				
Parsons	503	11,380	2,205	449
Oswego	504	2,297	451	86
Chetopa	505	1,862	348	82
Labette County	506	7,511	1,586	298
LANE				
Healy Public Schools	468	399	82	16
Dighton	482	1,840	377	50
LEAVENWORTH				
Ft. Leavenworth	207	13,973	2,612	36
Easton	449	3,714	832	88
Leavenworth	453	28,730	5,577	989
Basehor-Linwood	458	6,915	1,539	44
Tonganoxie	464	6,822	1,638	168
Lansing	469	9,868	1,950	163
LINCOLN				
Lincoln	298	2,460	440	55
Sylvan Grove	299	1,012	215	45
LINN				
Pleasanton	344	2,282	469	70
Jayhawk	346	3,410	655	131
Prairie View	362	4,759	1,011	199
LOGAN				
Oakley	274	2,799	561	99
Triplains	275	568	127	19
LYON				
North Lyon County	251	3,466	816	93
Southern Lyon County	252	2,877	624	60
Emporia	253	27,339	5,181	937
MCPHERSON				
Lindsborg	400	5,868	991	58
McPherson	418	14,687	2,840	228
Canton-Galva	419	2,734	616	79
Moundridge	423	3,320	676	53
Inman	448	2,467	510	25
MARION				
Centre	397	1,755	353	42
Peabody-Burns	398	2,705	541	77
Marion	408	3,963	657	81
Durham-Hillsboro-Lehigh	410	4,361	727	65
Goessel	411	1,729	365	66
MARSHALL				
Marysville	364	5,861	1,167	132
Vermillion	380	3,020	605	154
Axtell	488	1,861	429	84
Valley Heights	498	2,349	447	68
MEADE				
Fowler	225	922	168	21
Meade	226	2,192	431	42

Kansas School Districts: Estimates of Poverty for 1997 (Continued)

	U.S.D. #	Total Population Estimate	Population of Children 5 to 17 yrs	Number of Poor Children 5 to 17 yrs. Related to Head of Household
MIAMI				
Osawatomie	367	7,459	1,524	300
Paola	368	10,539	2,194	121
Louisburg	416	5,513	1,226	112
MITCHELL				
Waconda	272	3,092	594	70
Beloit	273	5,103	1,049	100
MONTGOMERY				
Caney Valley	436	3,894	811	163
Coffeyville	445	16,193	2,976	751
Independence	446	13,456	2,560	428
Cherryvale	447	3,255	640	86
MORRIS				
Morris County	417	5,537	1,074	150
MORTON				
Rolla	217	806	191	35
Elkhart	218	2,622	612	97
NEMAHA				
Sabetha	441	4,815	1,008	144
Nemaha Valley Schools	442	3,170	647	55
B & B	451	969	234	38
NEOSHO				
Erie-St. Paul	101	5,786	1,224	171
Chanute Public Schools	413	11,034	2,021	401
NESS				
Nes Tre La Go	301	402	93	27
Smoky Hill	302	814	174	32
Ness City	303	1,970	393	30
Bazine	304	603	114	9
NORTON				
Norton Community Schools	211	4,199	695	108
Northern Valley	212	988	206	35
West Solomon Valley Schools	213	694	107	20
OSAGE				
Osage City	420	3,979	731	88
Lyndon	421	2,491	465	43
Santa Fe Trail	434	6,532	1,532	211
Burlingame Public Schools	454	2,039	390	53
Marais Des Cygnes Valley	456	1,654	375	48
OSBORNE				
Osborne County	392	2,671	473	105
OTTAWA				
North Ottawa County	239	3,736	765	83
Twin Valley	240	2,093	430	63
PAWNEE				
Ft. Larned	495	7,100	1,407	245
Pawnee Heights	496	730	127	1
PHILLIPS				
Eastern Heights	324	961	186	52
Phillipsburg	325	3,780	687	65
Logan	326	1,072	194	47
POTTAWATOMIE				
Wamego	320	7,024	1,631	206
Kaw Valley	321	6,142	1,431	125
Onaga-Havensville-Wheaton	322	2,496	534	57
Rock Creek	323	4,032	757	77
PRATT				
Pratt	382	8,143	1,533	172
Skyline Schools	438	1,357	330	107

Kansas School Districts: Estimates of Poverty for 1997 (Continued)

	U.S.D. #	Total Population Estimate	Population of Children 5 to 17 yrs.	Number of Poor Children 5 to 17 yrs. Related to Head of Household
RAWLINS				
Herndon	317	464	98	31
Atwood	318	2,150	420	60
RENO				
Hutchinson Public Schools	308	34,698	5,792	1,133
Nickerson	309	7,556	1,581	323
Fairfield	310	2,798	534	90
Pretty Prairie	311	1,538	287	16
Haven Public Schools	312	6,266	1,386	212
Buhler	313	11,244	2,433	104
REPUBLIC				
Pike Valley	426	1,322	252	29
Belleville	427	3,821	648	120
Hillcrest Rural	455	958	163	39
RICE				
Sterling	376	3,078	566	92
Chase	401	1,104	227	52
Lyons	405	4,164	804	141
Little River	444	1,947	413	57
RILEY				
Riley County	378	3,392	658	50
Manhattan	383	49,024	6,914	1,078
Blue Valley	384	1,498	317	69
ROOKS				
Palco	269	916	189	34
Plainville	270	2,595	557	96
Stockton	271	2,283	422	93
RUSH				
LaCrosse	395	2,280	345	79
Otis-Bison	403	1,715	331	36
RUSSELL				
Paradise	399	961	179	39
Russell County	407	7,049	1,217	227
SALINE				
Salina	305	45,681	8,569	1,305
Southeast of Saline	306	2,815	601	49
Ell-Saline	307	1,646	414	86
SCOTT				
Scott County	466	5,051	1,174	118
SEDGWICK				
Wichita	259	340,403	62,101	10,834
Derby	260	29,575	7,416	759
Haysville	261	17,375	4,095	362
Valley Center Public Schools	262	11,045	2,652	78
Mulvane	263	9,411	2,250	149
Clearwater	264	4,732	1,181	71
Goddard	265	11,026	2,586	149
Maize	266	11,692	3,063	142
Renwick	267	6,631	1,666	74
Cheney	268	2,856	669	50
SEWARD				
Liberal	480	18,317	4,140	824
Kismet-Plains	483	2,842	695	78
SHAWNEE				
Seaman	345	17,605	4,098	372
Silver Lake	372	2,964	674	3
Auburn Washburn	437	22,725	4,930	311
Shawnee Heights	450	16,426	3,903	313
Topeka Public Schools	501	108,164	18,172	3,657

Kansas School Districts: Estimates of Poverty for 1997 (Concluded)

	U.S.D. #	Total Population Estimate	Population of Children 5 to 17 yrs.	Number of Poor Children 5 to 17 yrs. Related to Head of Household
SHERIDAN				
Hoxie Community Schools	412	2,118	443	74
SHERMAN				
Goodland	352	6,475	1,225	269
SMITH				
Smith Center	237	3,472	592	102
West Smith County	238	996	183	27
STAFFORD				
Stafford	349	1,749	308	79
St. John-Hudson	350	2,092	414	59
Macksville	351	1,482	309	59
STANTON				
Stanton County	452	2,253	512	71
STEVENS				
Moscow Public Schools	209	778	201	32
Hugoton Public Schools	210	4,737	1,060	165
SUMNER				
Wellington	353	10,682	2,308	195
Conway Springs	356	2,781	704	35
Belle Plaine	357	3,547	824	77
Oxford	358	2,148	482	74
Argonia Public Schools	359	1,281	274	69
Caldwell	360	2,030	368	128
South Haven	509	1,054	229	71
THOMAS				
Brewster	314	643	140	16
Colby Public Schools	315	6,719	1,406	210
Golden Plains	316	767	147	11
TREGO				
WaKeeney	208	3,031	605	80
WABAUNSEE				
Mill Creek Valley	329	3,229	636	82
Wabaunsee East	330	3,065	605	37
WALLACE				
Wallace County Schools	241	1,469	299	53
Weskan	242	348	93	17
WASHINGTON				
North Central	221	919	173	89
Washington Schools	222	2,139	394	38
Barnes	223	2,849	569	49
Clifton-Clyde	224	2,091	417	44
WICHITA				
Leoti	467	2,674	631	103
WILSON				
Altoona-Midway	387	1,833	401	87
Neodesha	461	3,905	767	187
Fredonia	484	5,112	955	168
WOODSON				
Yates Center	366	3,323	647	133
WYANDOTTE				
Turner-Kansas City	202	18,088	3,946	468
Piper-Kansas City	203	4,605	1,150	73
Bonner Springs	204	10,995	2,234	236
Kansas City	500	119,066	24,362	6,913
Kansas		2,638,665	514,863	71,575

Source: U.S. Census Bureau, Web site: <http://www.census.gov/hhes/www/saipe/school/sd97ftpdoc.html>

Location of Higher Educational Institutions, Fall 2000

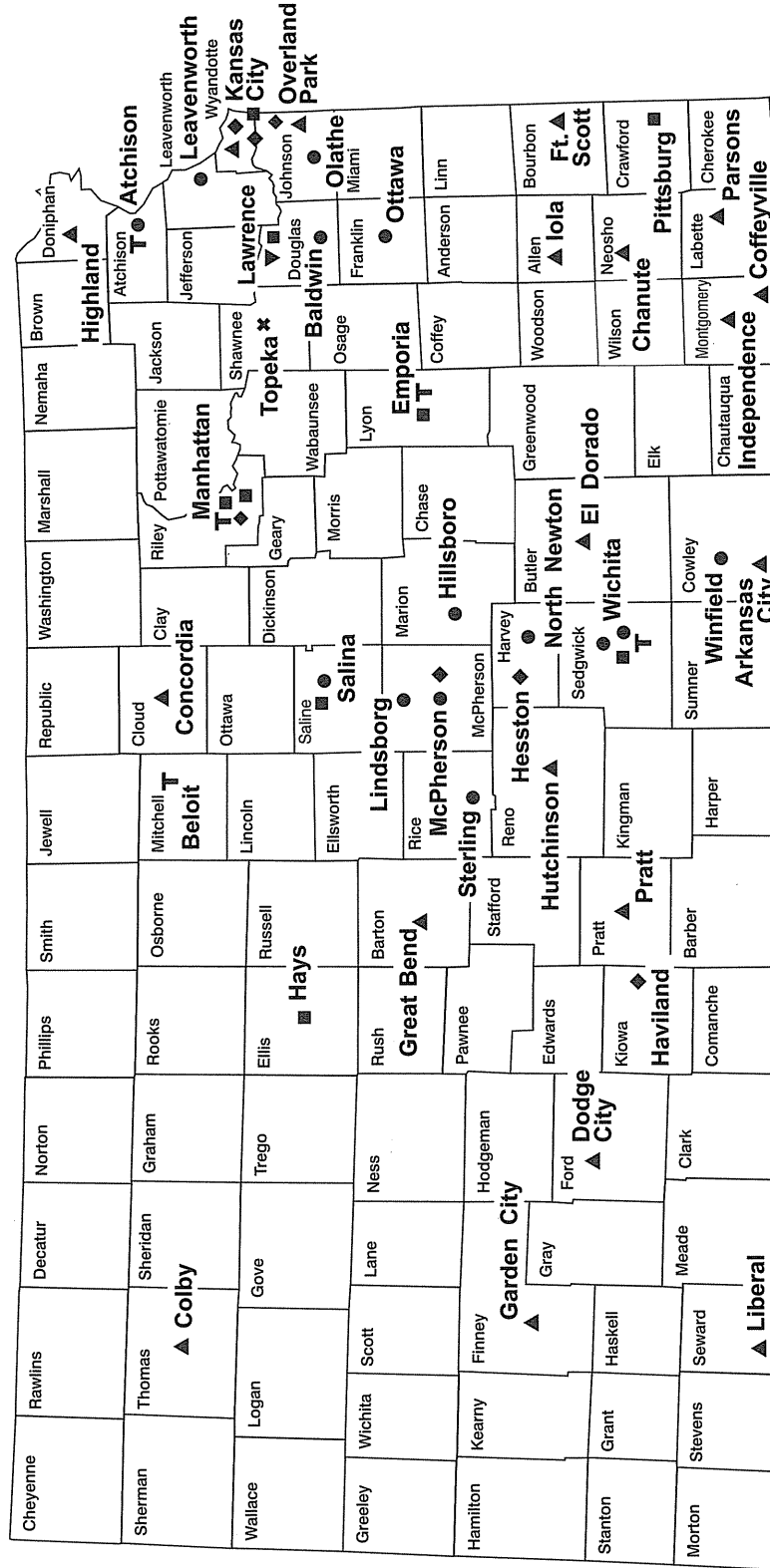

KEY

- State Educational Institution
- Four-Year Private Educational Institution
- ▼ Federally-Funded University
- * Municipal University
- T Technical College
- ▲ Public Community College
- ◆ Two-Year Private Educational Institution

Source: Kansas Board of Regents.

**Enrollment in Kansas' Four-Year Colleges and Universities
Spring 2000**

Institution, Location	Head Count			Full-time Equivalent Enrollment
	Resident	Non-resident	Total	
Regents Institutions				
Emporia State University, Emporia	4,739	426	5,165	4,222
Fort Hays State University, Hays	4,860	357	5,217	4,259
Kansas State University, Manhattan	15,323	2,962	18,285	15,579
Kansas State Veterinary Medical Center, Manhattan	190	205	395	657
Kansas State University, Salina	777	37	814	634
Pittsburg State University, Pittsburg	4,832	1,052	5,884	4,898
University of Kansas, Lawrence	16,403	7,806	24,209	21,155
University of Kansas Medical Center,	1,681	655	2,336	0
Wichita State University, Wichita	12,808	1,759	14,567	9,649
Total Enrollment	61,613	15,259	76,872	61,053
Municipal University:				
Washburn University, Topeka	5,350	328	5,678	4,166
Total Regents Institutions and Washburn Univ.	66,963	15,587	82,550	65,219
Private Colleges and Universities:				
Baker University, Baldwin	2,040	652	2,692	2,217
Benedictine College, Atchison	603	526	1,129	878
Bethany College, Lindsborg	343	190	533	561
Bethel College, North Newton	334	150	484	458
Friends University, Wichita	2,823	292	3,115	3,196
Kansas Wesleyan College, Salina	434	211	645	537
McPherson College, McPherson	262	201	463	443
Mid-America Nazarene College, Olathe	909	665	1,574	1,332
Newman University, Wichita	1,894	256	2,150	1,308
Ottawa University, Ottawa	1,198	2,414	3,612	1,598
St. Mary College, Leavenworth	475	231	706	544
Southwestern College, Winfield	896	176	1,072	706
Sterling College, Sterling	247	144	391	378
Tabor College, Hillsboro	403	140	543	476
Total Enrollment	12,861	6,248	19,109	14,632
Total All Four-Year Colleges and Universities	79,824	21,835	101,659	79,851

Source: Kansas Legislative Research Department, *Kansas Higher Education Enrollment Report, Report No. 112*, Spring 2000 (published September 2000).

**Enrollment in Kansas' Two-Year Colleges
Spring 2000**

Institution, Location	Head Count			Full-time Equivalent Enrollment
	Resident	Non-resident	Total	
Public Community Colleges:				
Allen County (Iola)	1,722	77	1,799	1,057
Barton County (Great Bend)	2,785	118	2,903	1,381
Butler County (El Dorado)	6,873	520	7,393	3,826
Cloud County (Concordia)	3,023	103	3,126	1,397
Coffeyville	1,384	177	1,561	738
Colby	1,832	182	2,014	1,078
Cowley County (Arkansas City)	3,467	118	3,585	2,092
Dodge City	1,664	111	1,775	915
Fort Scott	1,386	135	1,521	953
Garden City	1,692	170	1,862	1,011
Highland	2,773	135	2,908	1,387
Hutchinson	3,303	86	3,389	2,003
Independence	649	553	1,202	686
Johnson County (Overland Park)	14,409	927	15,336	7,558
Kansas City	4,988	196	5,184	2,537
Labette County (Parsons)	1,215	68	1,283	629
Neosho County (Chanute)	1,413	120	1,533	801
Pratt	1,005	84	1,089	617
Seward County (Liberal)	1,442	255	1,697	815
Total Enrollment	57,025	4,135	61,160	31,481
Private Colleges:				
Central College (McPherson)	182	58	240	227
Donnelly College (Kansas City)	291	46	337	197
Hesston College	184	215	399	369
Total Enrollment	657	319	976	793
Total Public & Private Two-Year Colleges	57,682	4,454	62,136	32,274

**Other Institutions
Spring 2000**

Institution, Location	Head Count			Full-time Equivalent Enrollment
	Resident	Non-resident	Total	
Barclay College (Haviland)	121	68	189	178
Central Baptist Seminary (Kansas City)	147	1	148	126
Haskell Indian Junior College (Lawrence)	254	592	846	971
KC College and Bible School (Overland Pk.)	22	21	43	36
Manhattan Christian College (Manhattan)	333	0	333	272
Total Enrollment	877	682	1,559	1,583

Source: Kansas Legislative Research Department, *Kansas Higher Education Enrollment Report*, Report No. 112, Spring 2000.

**Enrollment in Kansas' Four-Year Colleges and Universities
Fall 2000**

Institution, Location	Head Count			Full-time Equivalent Enrollment
	Resident	Non-resident	Total	
Regents Institutions				
Emporia State University, Emporia	5,147	469	5,616	4,630
Fort Hays State University, Hays	4,981	525	5,506	4,520
Kansas State University, Manhattan	17,415	3,188	20,603	17,753
Kansas State Veterinary Medical Center, Manhattan	184	216	400	653
Kansas State University, Salina	873	53	926	721
Pittsburg State University, Pittsburg	5,085	1,333	6,418	5,361
University of Kansas, Lawrence	17,544	8,376	25,920	22,849
University of Kansas Medical Center,	1,668	741	2,409	0
Wichita State University, Wichita	12,964	1,846	14,810	10,254
Total Enrollment	65,861	16,747	82,608	66,741
Municipal University:				
Washburn University, Topeka	5,545	372	5,917	4,429
Total Regents Institutions and Washburn Univ.	71,406	17,119	88,525	71,170
Private Colleges and Universities:				
Baker University, Baldwin	2,079	738	2,817	2,366
Benedictine College, Atchison	760	609	1,369	1,027
Bethany College, Lindsborg	399	207	606	555
Bethel College, North Newton	336	170	506	506
Friends University, Wichita	2,977	270	3,247	3,076
Kansas Wesleyan College, Salina	524	223	747	604
McPherson College, McPherson	213	250	463	449
Mid-America Nazarene College, Olathe	1,066	651	1,717	1,532
Kansas Newman College, Wichita	1,711	256	1,967	1,343
Ottawa University, Ottawa	1,014	3,000	4,014	2,314
St. Mary College, Leavenworth	521	245	766	586
Southwestern College, Winfield	927	216	1,143	814
Sterling College, Sterling	281	158	439	416
Tabor College, Hillsboro	407	179	586	522
Total Enrollment	13,215	7,172	20,387	16,110
Total All Four-Year Colleges and Universities	84,621	24,291	108,912	87,280

Source: Kansas Board of Regents, *Kansas Higher Education Enrollment Report, Fall 2000.*

**Enrollment in Kansas' Two-Year Colleges
Fall 2000**

Institution, Location	Head Count			Full-time Equivalent Enrollment
	Resident	Non-resident	Total	
Public Community Colleges:				
Allen County (Iola)	1,882	86	1,968	1,151
Barton County (Great Bend)	3,562	136	3,698	1,741
Butler County (El Dorado)	5,656	2,089	7,745	4,175
Cloud County (Concordia)	2,520	126	2,646	1,289
Coffeyville	1,456	224	1,680	938
Colby	1,955	205	2,160	1,153
Cowley County (Arkansas City)	3,739	98	3,837	2,355
Dodge City	1,875	126	2,001	1,115
Fort Scott	1,441	236	1,677	1,022
Garden City	1,645	171	1,816	1,079
Highland	2,573	120	2,693	1,328
Hutchinson	3,373	93	3,466	2,202
Independence	576	488	1,064	668
Johnson County (Overland Park)	14,292	902	15,194	7,730
Kansas City	5,023	215	5,238	2,698
Labette County (Parsons)	1,255	84	1,339	712
Neosho County (Chanute)	1,365	152	1,517	886
Pratt	1,207	124	1,331	795
Seward County (Liberal)	1,467	221	1,688	924
Total Enrollment	56,862	5,896	62,758	33,961
Private Colleges:				
Central College (McPherson)	206	71	277	258
Donnelly College (Kansas City)	279	39	318	186
Hesston College	150	284	434	399
Total Enrollment	635	394	1,029	843
Total Public & Private Two-Year Colleges	57,497	6,290	63,787	34,804

**Other Institutions
Fall 2000**

Institution, Location	Head Count			Full-time Equivalent Enrollment
	Resident	Non-resident	Total	
Barclay College (Haviland)	120	73	193	179
Central Baptist Seminary (Kansas City)	98	44	142	106
Haskell Indian Junior College (Lawrence)	237	669	906	811
KC College and Bible School (Overland Pk.)	16	30	46	39
Manhattan Christian College (Manhattan)	406	0	406	331
Total Enrollment	877	816	1,693	1,466

Source: Kansas Board of Regents, *Kansas Higher Education Enrollment Report, Fall 2000*.

**Enrollment in Kansas' Technical Colleges
Spring 2000**

Institution, Location	Head Count			Full-time Equivalent Enrollment
	Resident	Non-resident	Total	
Technical Colleges:				
Flint Hills Technical College Emporia	436	0	436	363
Manhattan Area Technical College Manhattan	304	0	304	386
North Central Kansas Technical College Beloit	405	0	405	405
Wichita Area Technical College Wichita	N/A	N/A	N/A	N/A
Total Enrollment	1,145	0	1,145	1,154

Source: Kansas Legislative Research Department, *Kansas Higher Education Enrollment Report, Report No. 112, Spring 2000*. N/A = Not available.

**Enrollment in Kansas' Technical Colleges
Fall 2000**

Institution, Location	Head Count			Full-time Equivalent Enrollment
	Resident	Non-resident	Total	
Technical Colleges:				
Flint Hills Technical College Emporia	477	0	477	439
Manhattan Area Technical College Manhattan	345	0	345	408
North Central Kansas Technical College Beloit	409	0	409	409
Northeast Kansas Technical College Atchison	252	0	252	215
Wichita Area Technical College Wichita	2,395	0	2,395	0
Total Enrollment	3,878	0	3,878	1,471

Source: Kansas Board of Regents, *Kansas Higher Education Enrollment Report, Fall 2000*.

Educational Attainment in Kansas*, 1990 and 2000

	1990	2000**
Population 25 years and over	1,565,936	1,654,897
Less than 9th grade	120,951	61,570
9th to 12th grade, no diploma	172,321	141,959
High school graduate (including equivalency)	514,177	514,192
Some college, no degree	342,964	393,405
Associate degree	85,146	99,038
Bachelor's degree	221,016	301,556
Graduate or professional degree	109,361	143,177
Percent high school graduate or higher	81.3	87.7
Percent bachelor's degree or higher	21.1	26.9

* Persons 25 years and over.

**Estimated data based on twelve monthly samples during 2000.

Source: U.S. Bureau of the Census, 1990 Census of Population and Housing, STF3A;
Census 2000 Supplementary Survey Summary Tables.

**Educational Attainment by County, 1990
Persons 25 Years and Older**

County	Less than 9th Grade		9-12th Grade, No Diploma		High School Graduate		Some College, No Degree		Associate Degree		Bachelor's Degree		Graduate or Professional Degree		Total
Allen	1,136	1,298	3,289	1,855	697	768	402	9,445							
Anderson	955	592	2,099	847	282	260	161	5,196							
Atchison	1,112	1,238	4,762	1,476	465	763	626	10,442							
Barber	376	449	1,557	821	277	400	116	3,996							
Barton	1,948	2,264	6,186	4,800	1,321	1,863	739	19,121							
Bourbon	1,348	1,223	3,330	1,919	646	839	542	9,847							
Brown	699	891	3,077	1,322	441	651	266	7,347							
Butler	2,162	3,932	10,967	7,657	1,940	3,775	1,692	32,125							
Chase	173	287	859	408	73	193	91	2,084							
Chautauqua	487	447	1,131	610	152	254	81	3,162							
Cherokee	1,664	2,468	5,305	2,344	633	879	554	13,847							
Cheyenne	388	208	836	444	125	245	61	2,307							
Clark	151	133	544	468	121	205	95	1,717							
Clay	697	706	2,602	1,150	318	573	263	6,309							
Cloud	860	941	2,739	1,302	615	612	425	7,494							
Coffey	739	550	2,298	1,073	177	576	176	5,589							
Comanche	189	169	579	364	83	159	83	1,626							
Cowley	2,431	3,073	7,565	5,616	1,591	2,359	1,202	23,837							
Crawford	2,698	3,025	6,914	4,633	1,131	2,542	1,698	22,641							
Decatur	347	261	1,057	614	158	281	104	2,822							
Dickinson	1,036	1,549	5,552	2,493	584	936	581	12,731							
Doniphan	651	742	2,060	880	331	338	165	5,167							
Douglas	1,627	3,095	10,669	8,958	1,695	9,192	7,072	42,308							
Edwards	362	266	975	567	131	266	82	2,649							
Elk	425	367	873	425	78	175	78	2,421							
Ellis	1,813	1,170	4,737	3,366	700	2,591	1,019	15,396							
Ellsworth	626	445	1,614	1,122	176	401	184	4,568							
Finney	2,456	2,797	4,859	4,024	1,322	1,712	881	18,051							
Ford	1,824	1,962	4,569	3,682	1,225	1,984	951	16,197							
Franklin	1,300	1,886	5,940	2,451	548	1,208	589	13,922							
Geary	908	1,788	6,172	3,983	992	1,539	832	16,214							
Gove	312	151	814	482	154	230	72	2,215							
Graham	304	248	795	598	162	275	74	2,456							
Grant	548	475	1,412	928	192	354	207	4,116							
Gray	633	367	970	619	264	334	79	3,266							

**Educational Attainment by County, 1990
Persons 25 Years and Older (Continued)**

County	Less than 9th Grade	9-12th Grade, No Diploma	High School Graduate	Some College, No Degree	Associate Degree	Bachelor's Degree	Graduate or Professional Degree	Total
Greeley	98	101	431	244	65	117	72	1,128
Greenwood	641	724	2,331	1,013	212	387	182	5,490
Hamilton	183	253	538	351	103	178	33	1,639
Harper	493	590	2,094	1,019	228	393	147	4,964
Harvey	1,625	2,120	6,760	4,400	1,010	2,724	1,330	19,969
Haskell	321	232	757	526	171	234	77	2,318
Hodgeman	92	130	549	313	136	182	73	1,475
Jackson	688	731	3,606	1,300	296	534	234	7,389
Jefferson	842	1,131	4,682	2,039	301	921	483	10,399
Jewell	265	323	1,250	665	195	261	96	3,055
Johnson	5,175	11,309	49,958	56,078	14,811	64,739	28,662	230,732
Kearny	318	309	698	627	145	197	103	2,397
Kingman	713	537	2,051	1,257	325	498	164	5,545
Kiowa	238	309	802	581	189	259	103	2,481
Labette	1,841	2,125	4,965	3,448	1,109	1,039	820	15,347
Lane	153	150	550	384	82	189	96	1,604
Leavenworth	2,304	4,207	14,002	9,200	2,241	5,448	4,603	42,005
Lincoln	360	230	985	577	178	208	99	2,637
Linn	809	652	2,382	914	258	415	164	5,594
Logan	227	226	767	381	155	258	75	2,089
Lyon	1,562	2,034	6,971	4,156	848	2,630	1,614	19,815
McPherson	1,899	1,897	5,817	3,806	962	2,226	806	17,413
Marion	1,228	1,079	3,243	1,578	370	855	455	8,808
Marshall	1,109	689	3,869	1,205	315	583	231	8,001
Meade	325	257	946	621	206	363	122	2,840
Miami	1,318	1,941	6,192	2,825	871	1,295	702	15,144
Mitchell	432	404	1,929	916	365	501	257	4,804
Montgomery	2,877	4,011	7,873	5,389	1,876	2,330	1,134	25,490
Morris	370	446	1,890	877	143	321	211	4,258
Morton	211	308	837	344	100	253	95	2,148
Nemaha	1,071	579	3,288	814	193	536	296	6,777
Neosho	1,099	1,469	3,846	2,583	965	886	410	11,258
Ness	381	237	1,103	592	149	262	84	2,808
Norton	517	456	1,484	980	239	365	175	4,216
Osage	1,014	1,327	4,661	1,942	248	679	266	10,137

**Educational Attainment by County, 1990
Persons 25 Years and Older (Concluded)**

County	Less than 9th Grade	9-12th Grade, No Diploma	High School Graduate	Some College, No Degree	Associate Degree	Bachelor's Degree	Graduate or Professional Degree	Total
Osborne	479	350	1,413	586	260	311	69	3,468
Ottawa	303	435	1,489	834	281	414	131	3,887
Pawnee	419	499	1,714	1,307	324	586	267	5,116
Phillips	738	463	1,769	793	343	386	118	4,610
Pottawatomie	846	989	4,426	1,874	366	1,119	448	10,068
Pratt	494	647	2,010	1,665	391	843	422	6,472
Rawlins	306	152	909	507	123	257	79	2,333
Reno	3,358	5,935	13,109	9,615	2,990	4,307	1,837	41,151
Republic	511	524	1,886	1,013	352	359	131	4,776
Rice	587	730	2,538	1,428	396	895	414	6,988
Riley	885	1,657	8,092	7,749	1,712	5,790	4,680	30,565
Rooks	462	597	1,672	738	166	335	114	4,084
Rush	514	250	992	576	140	213	108	2,793
Russell	712	731	2,152	1,100	161	500	294	5,650
Saline	2,040	3,540	11,683	6,972	1,932	3,689	1,922	31,778
Scott	443	332	1,154	832	174	316	154	3,405
Sedgwick	14,091	30,325	80,908	59,347	12,078	38,969	17,150	252,868
Seward	1,424	1,577	3,417	2,401	739	846	406	10,810
Shawnee	5,989	10,352	37,830	23,649	3,575	15,595	7,805	104,795
Sheridan	247	128	759	548	78	195	75	2,030
Sherman	515	594	1,591	858	330	390	164	4,442
Smith	584	397	1,566	661	185	291	85	3,769
Stafford	288	488	1,231	808	224	430	171	3,640
Stanton	177	148	438	316	89	183	55	1,406
Stevens	296	387	1,108	736	183	337	108	3,155
Sumner	1,381	2,469	6,982	3,349	744	1,281	614	16,820
Thomas	289	440	1,746	1,195	534	512	272	4,988
Trego	435	260	910	512	138	201	108	2,564
Wabaunsee	287	417	2,157	867	83	341	207	4,359
Wallace	97	158	396	221	132	121	22	1,147
Washington	1,054	445	1,890	789	209	397	155	4,939
Wichita	295	193	549	344	126	142	74	1,723
Wilson	721	1,082	2,709	1,394	375	548	258	7,087
Woodson	444	412	1,146	536	130	193	51	2,912
Wyandotte	11,056	19,232	36,022	18,598	5,223	6,726	3,676	100,533
Kansas	120,951	172,321	514,177	342,964	85,146	221,016	109,361	1,565,936

Source: U.S. Bureau of the Census, 1990 Census of Population and Housing, STF5A.

**Scholastic Assessment Test* Score Averages by State
1987-88, 1993-94, and 1999-2000**

State	1987-88		1993-94		1999-2000		% of Grads. Taking SAT 1999-2000**
	Verbal	Mathematical	Verbal	Mathematical	Verbal	Mathematical	
Alabama	554	540	556	547	559	555	9
Alaska	518	501	510	502	519	515	50
Arizona	531	523	519	519	521	523	34
Arkansas	554	536	552	537	563	554	6
California	500	508	489	506	497	518	49
Colorado	537	532	532	534	534	537	32
Connecticut	513	498	502	497	508	509	81
Delaware	510	493	505	491	502	496	66
Dist. of Columbia	479	461	479	468	494	486	89
Florida	499	495	490	492	498	500	55
Georgia	480	473	474	474	488	486	64
Hawaii	484	505	477	504	488	519	53
Idaho	543	523	537	529	540	541	16
Illinois	540	540	553	562	568	586	12
Indiana	490	486	488	493	498	501	60
Iowa	587	588	580	586	589	600	5
Kansas	568	557	568	565	574	580	9
Kentucky	551	535	549	543	548	550	12
Louisiana	551	533	556	549	562	558	8
Maine	508	493	497	490	504	500	68
Maryland	509	501	505	503	507	509	65
Massachusetts	508	499	502	500	511	513	78
Michigan	532	533	547	554	557	569	11
Minnesota	546	549	569	576	581	594	9
Mississippi	557	539	559	546	562	549	4
Missouri	547	539	560	554	572	577	8
Montana	547	547	540	542	543	546	23
Nebraska	562	561	557	559	560	571	9
Nevada	517	510	506	508	510	517	34
New Hampshire	523	511	515	510	520	519	72
New Jersey	500	495	494	500	498	513	81
New Mexico	553	543	550	546	549	543	12
New York	497	495	492	497	494	506	77
North Carolina	478	470	482	482	492	496	64
North Dakota	572	569	570	573	588	609	4
Ohio	529	521	533	531	533	539	26
Oklahoma	558	542	557	554	563	560	8
Oregon	517	507	513	515	527	527	54
Pennsylvania	502	489	494	489	498	497	70
Rhode Island	508	496	496	488	505	500	71
South Carolina	477	468	473	473	484	482	59
South Dakota	585	573	558	563	587	588	4
Tennessee	560	543	562	553	563	553	13
Texas	494	490	489	500	493	500	52
Utah	572	553	582	573	570	569	5
Vermont	514	499	504	498	513	508	70
Virginia	507	498	501	495	509	500	67
Washington	525	517	511	512	526	528	52
West Virginia	528	519	516	507	526	511	19
Wisconsin	549	551	562	575	584	597	7
Wyoming	550	545	535	541	545	545	12
United States	505	501	499	504	505	514	44

* - Formerly known as the Scholastic Aptitude Test.

** Possible scores on each part of the SAT range from 200 to 800. Rankings of states based on SAT scores alone are invalid because of the varying proportions of students in each state taking the tests.

Source: National Center for Education Statistics, *Digest of Education Statistics, 2000*, published March 2001.

Public Library Service by State, FY 1998

	Number of Public Libraries		Library Visits		Reference Transactions		Total Circulation	
	Totals in 1,000s	Per Capita	Totals in 1,000s	Per Capita	Totals in 1,000s	Per Capita	Totals in 1,000s	Per Capita
Alabama	207	3.4	13,148	3.4	2,377	0.6	15,465	4.0
Alaska	83	4.9	3,061	4.9	427	0.7	3,788	6.1
Arizona	40	4.3	19,727	4.3	4,902	1.1	28,406	6.2
Arkansas	38	2.4	5,902	2.4	1,058	0.4	9,642	4.0
California	176	3.8	127,459	3.8	35,802	1.1	165,507	5.0
Colorado	111	5.3	20,846	5.3	5,595	1.4	35,985	9.2
Connecticut	194	6.2	20,375	6.2	4,123	1.3	27,946	8.5
Delaware	30	3.8	2,526	3.8	542	0.8	3,632	5.5
District of Columbia	1	3.4	1,754	3.4	(S)	(S)	1,431	2.7
Florida	76	3.5	51,734	3.5	25,284	1.7	73,323	4.9
Georgia	57	3.0	22,813	3.0	5,794	0.8	34,027	4.5
Hawaii	1	4.8	5,672	4.8	2,359	2.0	7,780	6.5
Idaho	103	5.4	5,569	5.4	869	0.8	8,021	7.8
Illinois	626	5.4	57,072	5.4	16,286	1.5	84,608	7.9
Indiana	238	5.8	29,623	5.8	7,172	1.4	55,490	10.9
Iowa	530	5.1	14,732	5.1	2,055	0.7	25,659	9.0
Kansas	316	5.4	11,458	5.4	2,847	1.3	20,394	9.7
Kentucky	116	3.1	11,464	3.1	1,979	0.5	20,138	5.5
Louisiana	65	2.9	12,572	2.9	3,315	0.8	18,743	4.3
Maine	269	5.0	5,155	5.0	862	0.8	8,167	7.9
Maryland	24	(S)	(S)	(S)	7,772	1.5	45,645	8.9
Massachusetts	371	(S)	(S)	(S)	(S)	(S)	46,838	7.7
Michigan	379	4.1	37,831	4.1	8,055	0.9	50,806	5.5
Minnesota	134	4.6	21,715	4.6	5,610	1.2	43,200	9.1
Mississippi	48	2.6	7,053	2.6	1,159	0.4	9,060	3.3
Missouri	154	4.6	21,697	4.6	4,588	1.0	40,423	8.6
Montana	79	3.8	3,268	3.8	454	0.5	4,986	5.8
Nebraska	235	4.6	6,475	4.6	1,059	0.8	11,304	8.1
Nevada	23	3.4	5,985	3.4	1,906	1.1	8,883	5.0
New Hampshire	228	4.6	5,445	4.6	889	0.8	8,803	7.5
New Jersey	307	4.8	38,942	4.8	7,906	1.0	47,352	5.9
New Mexico	72	5.1	7,332	5.1	1,107	0.8	8,064	5.6
New York	746	6.2	102,843	6.2	30,969	1.9	123,540	7.4
North Carolina	75	3.7	27,229	3.7	7,181	1.0	42,395	5.7
North Dakota	79	4.3	2,338	4.3	378	0.7	3,959	7.3

**Public Library Service by State, FY 1998
(Concluded)**

	Number of		Library Visits		Reference Transactions		Total Circulation	
	Public Libraries	Totals in 1,000s	Per Capita	Totals in 1,000s	Per Capita	Totals in 1,000s	Per Capita	
Ohio	250	61,212	5.5	16,009	1.4	139,654	12.5	
Oklahoma	115	11,116	4.1	1,883	.07	16,114	5.9	
Oregon	127	(S)	(S)	2,227	.07	31,182	10.2	
Pennsylvania	458	38,318	3.3	7,702	0.7	56,105	4.8	
Rhode Island	48	5,105	5.1	845	0.8	6,552	6.6	
South Carolina	40	11,584	3.0	4,435	1.2	17,083	4.5	
South Dakota	111	2,623	5.0	(S)	(S)	4,602	8.9	
Tennessee	142	15,254	2.9	4,843	0.9	21,370	4.0	
Texas	522	51,945	2.9	17,145	1.0	77,303	4.3	
Utah	70	10,298	5.1	(S)	(S)	19,436	9.7	
Vermont	193	2,713	5.0	(S)	(S)	3,787	6.9	
Virginia	90	29,858	4.5	7,060	1.1	51,010	7.6	
Washington	66	(S)	(S)	(S)	(S)	53,573	9.7	
West Virginia	97	5,692	3.2	1,533	0.9	9,105	5.1	
Wisconsin	381	28,622	5.5	6,123	1.2	47,095	9.0	
Wyoming	23	2,500	5.1	476	1.0	3,805	7.8	
United States	8,964	1,088,034	4.2	292,056	1.1	1,701,184	6.6	

Note: (S) Data are suppressed (item response rate less than 70 percent).

Source: National Center for Education Statistics, *Public Libraries in the United States: FY 1998*, July 2001.

Public Library Materials by State, FY 1998

	Number of Public Libraries	Books and Serial Volumes		Serial Subscriptions	
		Number in 1,000s	Per Capita	Number in 1,000s	Per 1,000 Population
Alabama	207	8,285	2.1	18	4.6
Alaska	83	2,026	3.3	7	10.9
Arizona	40	8,289	1.8	18	4.0
Arkansas	38	5,080	2.1	9	3.8
California	176	64,554	1.9	144	4.3
Colorado	111	10,501	2.7	24	6.0
Connecticut	194	14,413	4.4	36	11.0
Delaware	30	1,302	2.0	4	5.7
District of Columbia	1	2,951	5.7	4	8.5
Florida	76	26,787	1.8	74	4.9
Georgia	57	14,556	1.9	28	3.6
Hawaii	1	3,036	2.5	4	3.7
Idaho	103	3,299	3.2	12	11.3
Illinois	626	40,720	3.8	151	14.1
Indiana	238	22,213	4.4	65	12.7
Iowa	530	11,518	4.0	38	13.4
Kansas	316	9,855	4.7	26	12.3
Kentucky	116	7,507	2.1	14	3.9
Louisiana	65	10,372	2.4	28	6.5
Maine	269	5,543	5.4	12	11.5
Maryland	24	14,657	2.9	30	5.9
Massachusetts	371	29,711	4.9	83	13.6
Michigan	379	25,622	2.8	73	7.9
Minnesota	134	15,024	3.2	43	9.1
Mississippi	48	5,524	2.0	13	4.8
Missouri	154	22,409	4.7	62	13.0
Montana	79	2,565	3.0	5	6.4
Nebraska	235	5,391	3.8	16	11.2
Nevada	23	4,046	2.3	7	4.1
New Hampshire	228	5,267	4.5	15	12.7
New Jersey	307	30,096	3.7	70	8.7
New Mexico	72	4,138	2.9	8	5.4
New York	746	77,121	4.6	247	14.8
North Carolina	75	14,892	2.0	35	4.7
North Dakota	79	2,098	3.8	4	7.7
Ohio	250	44,766	4.0	87	7.8
Oklahoma	115	5,916	2.2	16	6.0
Oregon	127	7,752	2.5	18	6.0
Pennsylvania	458	25,734	2.2	51	4.4
Rhode Island	48	4,126	4.1	7	7.5
South Carolina	40	7,415	1.9	19	4.9
South Dakota	111	2,572	5.0	6	11.2
Tennessee	142	8,611	1.6	19	3.5
Texas	522	35,737	2.0	80	4.5
Utah	70	5,454	2.7	12	5.9
Vermont	193	2,705	5.0	8	14.4
Virginia	90	17,327	2.6	41	6.1
Washington	66	14,634	2.7	46	8.4
West Virginia	97	4,939	2.8	8	4.3
Wisconsin	381	17,822	3.4	56	10.7
Wyoming	23	2,287	4.7	13	25.7
United States	8,964	739,168	2.9	1,913	7.4

Source: National Center for Education Statistics, *Public Libraries in the United States: FY 1998*, June 2001.

**Public Libraries Providing Access to Electronic Services and the Internet
by State, FY 1998**

	Number of Public Libraries	Provide Electronic Services		Provide Access to Internet	
		Total	Percent	Total	Percent
Alabama	207	101	48.8	138	66.7
Alaska	83	11	13.3	64	77.1
Arizona	40	30	75.0	32	80.0
Arkansas	38	30	78.9	35	92.1
California	176	141	80.1	171	97.2
Colorado	111	92	82.9	106	95.5
Connecticut	194	158	81.4	170	87.6
Delaware	30	30	100.0	30	100.0
District of Columbia	1	1	100.0	1	100.0
Florida	76	66	86.8	69	90.8
Georgia	57	54	94.7	57	100.0
Hawaii	1	1	100.0	1	100.0
Idaho	103	48	46.6	90	87.4
Illinois	626	574	91.7	556	88.8
Indiana	238	128	53.8	216	90.8
Iowa	530	336	63.4	427	80.6
Kansas	316	205	64.9	244	77.2
Kentucky	116	112	96.6	110	94.8
Louisiana	65	64	98.5	65	100.0
Maine	269	130	48.3	206	76.6
Maryland	24	23	95.8	24	100.0
Massachusetts	371	347	93.5	351	94.6
Michigan	379	353	93.1	348	91.8
Minnesota	134	118	88.1	129	96.3
Mississippi	48	47	97.9	47	97.9
Missouri	154	90	58.4	120	77.9
Montana	79	51	64.6	66	83.5
Nebraska	235	128	54.5	154	65.5
Nevada	23	23	100.0	22	95.7
New Hampshire	228	131	57.5	160	70.2
New Jersey	307	286	93.2	286	93.2
New Mexico	72	54	75.0	67	93.1
New York	746	676	90.6	705	94.5
North Carolina	75	61	81.3	75	100.0
North Dakota	79	54	68.4	54	68.4
Ohio	250	240	96.0	250	100.0
Oklahoma	115	102	88.7	101	87.8
Oregon	127	92	72.4	118	92.9
Pennsylvania	458	300	65.5	431	94.1
Rhode Island	48	43	89.6	45	93.8
South Carolina	40	39	97.5	38	95.0
South Dakota	111	53	47.7	64	57.7
Tennessee	142	41	28.9	133	93.7
Texas	522	355	68.0	451	86.4
Utah	70	45	64.3	56	80.0
Vermont	193	136	70.5	141	73.1
Virginia	90	65	72.2	90	100.0
Washington	66	54	81.8	64	97.0
West Virginia	97	30	30.9	97	100.0
Wisconsin	381	292	76.6	368	96.6
Wyoming	23	23	100.0	23	100.0
United States	8,964	6,664	74.3	7,866	87.8

Source: National Center for Education Statistics, *Public Libraries in the United States: FY 1998, July 2001*

7- Business and Manufacturing



New Firms and New Incorporations by State, 1996 and 1997

	New Firms				New Business Incorporations			
	1996	1997	Percent Change	Rank	1996r	1997	Percent Change	Rank
Alabama	10,965	10,523	-4.0	41	7,686	7,742	0.7	21
Alaska	2,535	2,401	-5.3	42	1,103	1,063	-3.6	41
Arizona	13,920	13,135	-5.6	43	12,153	11,262	-7.3	47
Arkansas	7,344	5,998	-18.3	49	6,010	6,994	16.4	2
California	138,726	153,412	10.6	8	44,043	47,055	6.8	8
Colorado	20,317	22,463	10.6	9	16,749	15,670	-6.4	44
Connecticut	9,457	9,628	1.8	23	4,126	3,375	-18.2	51
Delaware	3,461	3,483	0.6	29	51,272	52,184	1.8	16
District of Columbia	4,087	3,225	-21.1	50	1,497	1,462	-2.3	34
Florida	49,870	56,283	12.9	7	104,113	108,268	4.0	13
Georgia	26,440	29,984	13.4	6	26,902	29,321	9.0	6
Hawaii	3,992	3,622	-9.3	48	3,792	3,792	0.0	27
Idaho	5,242	5,502	5.0	16	2,504	2,489	-0.6	29
Illinois	28,064	28,009	-0.2	32	36,210	36,090	-0.3	28
Indiana	14,260	14,471	1.5	26	12,620	12,734	0.9	19
Iowa	6,014	5,971	-0.7	37	4,589	4,695	2.3	14
Kansas	6,693	7,243	8.2	10	4,376	4,847	10.8	5
Kentucky	9,133	9,471	3.7	17	8,060	8,397	4.2	12
Louisiana	10,087	10,897	8.0	11	11,531	11,152	-3.3	39
Maine	4,461	5,297	18.7	3	2,873	2,823	-1.7	30
Maryland	13,895	20,501	47.5	1	18,632	18,066	-3.0	38
Massachusetts	16,635	17,708	6.5	13	12,808	12,437	-2.9	36
Michigan	24,387	24,795	1.7	25	31,994	31,260	-2.3	33
Minnesota	13,557	13,469	-0.6	36	12,639	12,655	0.1	26
Mississippi	6,180	6,185	0.1	31	5,288	4,910	-7.1	46
Missouri	14,763	14,540	-1.5	39	10,545	10,273	-2.6	35
Montana	4,144	3,764	-9.2	47	2,325	3,219	38.5	1
Nebraska	3,945	4,188	6.2	14	3,453	3,523	2.0	15
Nevada	8,043	8,259	2.7	20	23,222	26,999	16.3	3
New Hampshire	4,961	6,135	23.7	2	3,070	2,791	-9.1	48
New Jersey	27,315	26,837	-1.7	40	35,417	34,349	-3.0	37
New Mexico	4,975	4,959	-0.3	33	3,042	2,919	-4.0	43
New York	56,771	57,128	0.6	30	73,866	74,397	0.7	22
North Carolina	21,857	23,084	5.6	15	17,861	19,078	6.8	9
North Dakota	1,668	1,526	-8.5	45	925	933	0.9	20
Ohio	25,795	24,102	-6.6	44	20,517	20,105	-2.0	32
Oklahoma	9,003	9,213	2.3	21	8,105	8,162	0.7	23
Oregon	14,995	15,275	1.9	22	9,267	9,289	0.2	25
Pennsylvania	25,433	28,945	13.8	5	19,459	20,900	7.4	7
Rhode Island	3,416	3,367	-1.4	38	2,619	2,649	1.1	18
South Carolina	10,856	11,040	1.7	24	8,049	8,149	1.2	17
South Dakota	1,835	1,961	6.9	12	1,382	1,440	4.2	11
Tennessee	15,617	16,182	3.6	18	7,785	7,495	-3.7	42
Texas	54,031	54,788	1.4	27	39,038	39,298	0.7	24
Utah	9,433	9,391	-0.4	34	6,295	7,301	16.0	4
Vermont	2,186	2,264	3.6	19	1,575	1,417	-10.0	49
Virginia	20,960	21,231	1.3	28	19,047	18,704	-1.8	31
Washington	31,295	35,682	14.0	4	12,954	12,487	-3.6	40
West Virginia	4,207	3,029	-28.0	51	2,380	2,069	-13.1	50
Wisconsin	12,766	12,689	-0.6	35	8,547	7,961	-6.9	45
Wyoming	2,365	2,161	-8.6	46	2,167	2,267	4.6	10
United States	842,357	885,416	5.1		786,482	798,917	1.6	

Notes: New firms are firms that plan to begin to hire employees; new business incorporations are firms that are either beginning as a corporation or converting from a sole proprietorship or partnership.

Source: U.S. Small Business Administration, *The State of Small Business, 1998*.

Business Dissolutions by State, 1996 and 1997

	Business Terminations			Business Bankruptcies			Business Failures		
	1996	1997	Percent	1996	1997	Percent	1996	1997	Percent
			Change			Change			Change
Alabama	11,458	11,741	2.5	772	876	13.5	542	635	17.2
Alaska	2,492	2,691	8.0	183	147	-19.7	184	177	-3.8
Arizona	17,157	15,077	-12.1	880	846	-3.9	1,010	1,207	19.5
Arkansas	7,719	5,691	-26.3	486	539	10.9	1,005	1,117	11.1
California	107,936	117,222	8.6	11,748	11,137	-5.2	16,879	20,089	19.0
Colorado	10,953	14,305	30.6	779	518	-33.5	2,254	3,082	36.7
Connecticut	12,598	11,481	-8.9	230	205	-10.9	536	635	18.5
Delaware	2,528	3,786	49.8	239	214	-10.5	49	33	-32.7
District of Columbia	5,695	3,519	-38.2	119	100	-16.0	121	93	-23.1
Florida	54,191	63,768	17.7	2,026	2,162	6.7	2,676	2,583	-3.5
Georgia	24,441	25,187	3.1	1,801	1,642	-8.8	1,306	1,181	-9.6
Hawaii	3,746	3,933	5.0	187	187	0.0	395	630	59.5
Idaho	5,431	5,696	4.9	460	532	15.7	539	677	25.6
Illinois	34,400	28,596	-16.9	1,806	1,788	-1.0	2,568	3,407	32.7
Indiana	14,838	15,434	4.0	756	683	-9.7	850	852	0.2
Iowa	7,507	7,465	-0.6	574	505	-12.0	458	506	10.5
Kansas	7,860	8,116	3.3	420	412	-1.9	1,095	1,249	14.1
Kentucky	9,359	10,068	7.6	431	449	4.2	642	568	-11.5
Louisiana	13,634	11,242	-17.5	621	674	8.5	272	300	10.3
Maine	4,529	4,263	-5.9	267	310	16.1	299	395	32.1
Maryland	20,147	11,666	-42.1	1,468	1,678	14.3	1,621	1,480	-8.7
Massachusetts	14,702	15,479	5.3	1,041	965	-7.3	1,612	1,667	3.4
Michigan	26,059	19,368	-25.7	1,072	1,106	3.2	1,559	1,934	24.1
Minnesota	19,067	12,616	-9.4	2,250	2,478	10.1	596	1,183	98.5
Mississippi	11,532	6,989	-2.4	281	299	6.4	183	147	-19.7
Missouri	7,159	18,760	-1.6	663	733	10.6	1,060	1,490	40.6
Montana	4,324	4,481	3.6	219	278	26.9	179	189	5.6
Nebraska	4,803	5,343	11.2	275	281	2.2	392	479	22.2
Nevada	6,752	6,870	1.7	429	399	-7.0	476	634	33.2
New Hampshire	5,141	6,025	17.2	92	187	103.3	375	417	11.2
New Jersey	25,898	26,054	0.6	1,067	1,112	4.2	2,460	2,641	7.4
New Mexico	5,838	6,960	19.2	390	384	-1.5	423	645	52.5
New York	55,640	63,321	13.8	3,263	3,153	-3.4	4,946	5,054	2.2
North Carolina	23,112	22,657	-2.0	703	720	2.4	1,038	1,031	-0.7
North Dakota	1,968	1,831	-7.0	152	155	2.0	81	138	70.4
Ohio	26,330	25,276	-4.0	1,065	1,006	-5.5	2,280	2,823	23.8
Oklahoma	8,897	9,161	3.0	1,388	1,369	-1.4	1,560	1,546	-0.9
Oregon	16,569	11,762	-29.0	751	1,434	90.9	839	1,186	41.4
Pennsylvania	31,180	30,967	-0.7	1,870	1,885	0.8	2,922	3,124	6.9
Rhode Island	3,595	3,941	9.6	181	180	-0.6	134	183	36.6
South Carolina	10,815	10,891	0.7	258	346	34.1	372	413	11.0
South Dakota	2,433	2,696	10.8	216	221	2.3	159	281	76.7
Tennessee	16,191	16,727	3.3	1,085	1,066	-1.8	1,331	1,717	29.0
Texas	55,751	56,901	2.1	3,468	3,466	-0.1	6,058	7,322	20.9
Utah	8,243	8,824	7.0	294	434	47.6	378	581	53.7
Vermont	2,876	2,697	-6.2	142	164	15.5	108	148	37.0
Virginia	22,558	22,317	-1.1	1,342	1,356	1.0	1,058	877	-17.1
Washington	31,984	35,394	10.7	1,419	1,374	-3.2	2,695	2,977	10.5
West Virginia	4,749	5,989	26.1	325	367	12.9	300	319	6.3
Wisconsin	14,124	13,381	-5.3	1,150	1,213	5.5	934	1,205	29.0
Wyoming	2,930	2,448	-16.5	103	91	-11.7	122	137	12.3
United States	849,839	857,073	0.9	53,207	53,826	1.2	71,931	83,384	15.9

Notes: Business terminations are business closings; business failures are business closings with a financial loss to one or more creditors; business bankruptcies are firms that file for bankruptcy with the U.S. court system.

Source: U.S. Small Business Administration, *The State of Small Business, 1998*.

Self-Employment by State, 1994, 1995, 1996, 1997
(Thousands of Self-Employed*)

	1994	1995	1996r	1997
Alabama	131	127	151	167
Alaska	30	35	34	35
Arizona	138	137	142	164
Arkansas	91	86	99	115
California	1416	1403	1549	1587
Colorado	164	152	206	184
Connecticut	115	121	125	108
Delaware	17	19	21	19
District of Columbia	14	12	14	14
Florida	416	431	453	458
Georgia	208	213	289	241
Hawaii	44	51	52	59
Idaho	56	57	73	68
Illinois	354	331	374	383
Indiana	181	175	203	183
Iowa	122	111	195	173
Kansas	90	89	137	134
Kentucky	134	126	136	136
Louisiana	118	131	142	149
Maine	67	73	75	71
Maryland	144	131	174	190
Massachusetts	218	231	224	221
Michigan	242	264	303	287
Minnesota	171	188	254	265
Mississippi	82	63	85	91
Missouri	187	176	255	246
Montana	50	52	70	67
Nebraska	58	63	120	109
Nevada	40	50	51	56
New Hampshire	56	60	54	61
New Jersey	217	210	192	192
New Mexico	78	82	91	86
New York	516	502	506	521
North Carolina	243	231	291	277
North Dakota	21	27	54	52
Ohio	318	318	358	361
Oklahoma	113	119	164	161
Oregon	164	148	191	175
Pennsylvania	382	373	408	440
Rhode Island	28	23	24	25
South Carolina	97	101	112	109
South Dakota	28	30	50	53
Tennessee	178	177	263	268
Texas	680	691	854	845
Utah	67	61	75	80
Vermont	37	35	39	40
Virginia	213	184	198	196
Washington	243	214	253	269
West Virginia	49	44	54	54
Wisconsin	154	145	219	232
Wyoming	19	23	32	30
United States	8,999	8,896	10,488	10,507

* Self-employed are aged 16 and over and in nonagricultural businesses. r=revised.
Source: U.S. Small Business Administration, *The State of Small Business, 1998*.

Asian- and Pacific Islander-Owned Businesses in Kansas, 1997

Industry Division	All Firms ¹		Firms With Paid Employees			
	Number of Firms	Sales and Receipts (\$1,000)	Number of Firms	Employees (number)	Annual Payroll (\$1,000)	Sales and Receipts (\$1,000)
Agricultural services, forestry, fishing, and mining	47	\$8,142	24	b	D	D
Construction	66	15,290	13	148	\$3,217	\$9,118
Manufacturing	54	53,632	26	479	15,157	53,248
Transportation and public utilities	41	D	10	c	D	D
Wholesale trade	68	254,662	31	586	20,903	252,795
Retail trade	817	214,560	521	3,948	37,069	199,193
Finance, insurance, and real estate	196	D	10	a	D	D
Services	1,153	162,871	387	2,258	53,245	141,442
Industries not classified	184	D	-	-	-	-
Total Asian - Pacific Islander-owned businesses	2,626	727,654	1,020	7,591	131,739	664,021

D - Withheld to avoid disclosing data for individual companies.

1. All firms data include both firms with paid employees and firms with no paid employees. Totals may not agree due to rounding.

Source: U.S. Bureau of the Census, 1997 Economic Census, *Asians and Pacific Islanders, 1997*.

a - 0-19 employees

b - 20-99 employees

c - 100-249 employees

Hispanic-Owned Businesses in Kansas, 1997

Industry Division	All Firms		Firms With Paid Employees			
	Number of Firms	Sales and Receipts (\$1,000)	Number of Firms	Employees (number)	Annual Payroll (\$1,000)	Sales and Receipts (\$1,000)
Agricultural services, forestry, fishing, and mining	122	\$11,262	36	89	\$2,141	\$8,984
Construction	409	99,310	109	975	21,266	93,494
Manufacturing	61	64,464	40	488	12,725	64,057
Transportation and public utilities	184	21,201	29	48	939	14,585
Wholesale trade	46	8,052	16	31	881	6,109
Retail trade	579	75,221	166	1,866	16,974	69,686
Finance, insurance, and real estate	130	14,793	24	66	1,798	10,525
Services	1,375	78,552	155	2,071	25,799	59,796
Industries not classified	642	30,189	155	122	4,442	23,701
Total Hispanic-owned businesses	3,547	403,045	728	5,755	86,965	350,937

1. All firms data include both firms with paid employees and firms with no paid employees. Totals may not agree due to rounding.

Source: U.S. Bureau of the Census, 1997 Economic Census, *Hispanic, 1997*.

American Indian- and Alaska Native-Owned Businesses in Kansas, 1997

Industry Division	All Firms ¹		Firms With Paid Employees			
	Number of Firms	Sales and Receipts (\$1,000)	Number of Firms	Employees (number)	Annual Payroll (\$1,000)	Sales and Receipts (\$1,000)
Agricultural services, forestry, fishing, and mining	121	\$5,912	4	c	D	D
Construction	215	79,560	93	870	\$22,925	\$73,073
Manufacturing	52	77,602	23	343	11,007	76,260
Transportation and public utilities	50	8,051	18	57	1,229	5,620
Wholesale trade	30	7,177	14	83	1,536	5,700
Retail trade	254	176,555	134	886	13,983	172,944
Finance, insurance, and real estate	67	7,445	18	b	D	D
Services	431	38,602	71	440	10,130	31,685
Industries not classified	1,100	52,295	166	391	7,783	36,314
Total American Indian- and Alaska Native-owned businesses	2,318	453,199	540	3,231	71,083	408,324

D - Withheld to avoid disclosing data for individual companies.

1. All firms data include both firms with paid employees and firms with no paid employees. Totals may not agree due to rounding.

Source: U.S. Bureau of the Census, 1997 Economic Census, American Indians and Alaska Natives, 1997.

b - 20-99 employees

c - 100-249 employees

Women-Owned Businesses in Kansas, 1992 and 1997

Industry Division	All Firms		Firms With Paid Employees			
	Number of Firms	Sales and Receipts (\$1,000)	Number of Firms	Employees for Pay Period Including March 12 (number)	Annual Payroll (\$1,000)	Sales and Receipts (\$1,000)
1992						
Agricultural services, forestry, fishing, and mining	3,053	\$222,582	294	1,831	\$27,670	\$159,688
Construction	1,673	316,547	575	2,863	54,342	293,595
Manufacturing	1,216	473,682	333	5,587	125,595	465,873
Transportation and public utilities	1,191	215,790	313	2,378	44,237	184,624
Wholesale trade	1,459	1,995,267	374	3,499	83,657	1,958,510
Retail trade	13,917	1,298,620	2,911	20,591	160,083	1,153,901
Finance, insurance, and real estate	5,108	276,410	596	1,725	28,541	143,554
Selected services	35,688	924,367	2,792	17,565	208,220	585,298
Industries not classified	3,125	36,684	114	29	483	6,177
Total women-owned businesses	66,429	5,759,949	8,302	56,068	732,829	4,951,219
1997						
Agricultural services, forestry, fishing, and mining	1,673	186,392	243	1,552	29,133	152,467
Construction	1,540	489,863	629	4,637	117,353	462,353
Manufacturing	919	1,678,654	352	8,066	241,541	1,670,839
Transportation and public utilities	998	259,830	317	2,281	60,303	241,340
Wholesale trade	1,056	1,224,534	457	3,371	97,251	1,210,598
Retail trade	10,799	1,293,137	2,366	15,836	161,541	1,179,763
Finance, insurance, and real estate	3,361	521,042	520	2,762	66,414	412,064
Services	30,773	1,231,005	3,446	19,987	341,865	891,765
Industries not classified	3,552	43,764	137	6	248	682
Total women-owned businesses	54,638	6,928,221	8,434	58,497	1,115,649	6,221,871

Totals may not agree due to rounding.

Source: U.S. Bureau of the Census, *Women-Owned Businesses*, 1992, 1997.

Black-Owned Businesses in Kansas, 1992 and 1997

Industry Division	All Firms		Firms With Paid Employees			
	Number of Firms	Sales and Receipts (\$1,000)	Number of Firms	Employees for Pay Period Including March 12 (number)	Annual Payroll (\$1,000)	Sales and Receipts (\$1,000)
1992						
Agricultural services, forestry, fishing, and mining	52	D	7	D	D	D
Construction	187	\$14,966	35	104	\$2,462	\$9,707
Manufacturing	35	D	3	D	D	D
Transportation and public utilities	146	8,495	16	78	955	4,548
Wholesale trade	32	1,318	5	6	91	788
Retail trade	425	18,055	55	207	2,179	10,926
Finance, insurance, and real estate	151	2,625	9	D	D	D
Selected services	1,834	36,014	154	620	5,916	18,128
Industries not classified	215	3,975	7	2	34	285
Total Black-owned businesses	3,078	92,295	291	1,088	13,012	50,991
1997						
Agricultural services, forestry, fishing, and mining	45	D	1	a	D	D
Construction	228	37,309	66	319	8,647	34,088
Manufacturing	44	D	17	b	D	D
Transportation and public utilities	152	21,585	38	c	D	D
Wholesale trade	71	71,234	28	149	6,336	70,100
Retail trade	426	114,098	101	1,233	18,925	108,634
Finance, insurance, and real estate	163	D	18	b	D	D
Services	1,935	225,121	184	3,161	60,269	205,762
Industries not classified	332	111,839	71	f	D	D
Total Black-owned businesses	3,396	593,636	524	5,834	174,203	547,688

D - Withheld to avoid disclosing data for individual companies. 1. All firms data include both firms with paid employees and firms with no paid employees. Totals may not agree due to rounding.

Source: U.S. Bureau of the Census, *Survey of Minority-Owned Business Enterprises: Black, 1992, 1997*.
a = 0-19 employees; b = 20-99 employees; c = 100-499 employees; d = 500-999 employees; e = 1,000-4,999 employees; f = 5,000-999 employees

**Manufacturing in Kansas
1998**

Manufacturing Industry	All employees		Production Workers (Number)	Value added by Manufacture (\$1,000)	Cost of Materials (\$1,000)	Value of Shipments (\$1,000)	Total Capital Expenditures (\$1,000)
	Number	Payroll (\$1,000)					
Food	30,669	809,586	25,123	2,711,316	9,651,291	12,383,946	215,230
Textile products	1,265	25,721	1,062	52,386	45,553	101,962	981
Apparel	1,379	22,263	1,118	68,939	66,142	132,430	396
Wood products	3,299	75,692	2,678	179,191	234,823	410,210	5,358
Paper	3,327	100,715	2,494	214,550	352,234	565,923	16,896
Printing & related support activities	13,230	368,876	9,704	1,057,781	690,690	1,743,816	41,530
Petroleum and coal products	2,442	100,482	1,740	383,511	2,009,435	2,472,083	94,897
Chemical manufacturing	6,399	287,372	4,525	1,596,933	1,557,229	3,092,752	140,919
Plastics & rubber products	13,249	448,053	10,889	1,192,302	1,005,167	2,183,432	82,768
Nonmetallic mineral products	6,512	182,913	5,318	675,852	458,852	1,127,803	160,359
Primary metal manufacturing	2,717	78,218	2,459	149,974	158,860	310,992	19,361
Fabricated metal products	15,168	435,099	11,015	1,101,397	905,768	2,001,998	72,643
Machinery manufacturing	20,546	663,299	14,200	1,633,826	2,010,518	3,654,186	206,855
Computer & electronic products	6,631	214,826	3,997	464,100	374,598	832,554	160,804
Electrical equipment & appliances	6,311	175,354	4,641	570,840	599,546	1,219,739	102,784
Transportation equipment	57,665	2,552,553	38,918	7,250,860	8,720,106	14,679,245	451,881
Furniture & related products	5,045	116,877	4,105	212,439	221,560	432,915	8,205
Miscellaneous manufacturing	5,018	118,889	3,784	460,846	174,840	651,555	21,305
Kansas	202,360	6,819,270	148,678	20,119,860	29,591,244	48,494,920	1,813,884

Source: U. S. Bureau of the Census, *Annual Survey of Manufactures, 1998*, M98 (AS)-3, October 2000.

Retail Trade in Kansas, 1997

Kind of Business	Establishments (number)	Sales (\$1,000)	Annual payroll (\$1,000)	Paid Employees for Pay Period Including March 12 (number)
Motor Vehicle and Parts Dealers	1,554	6,159,002	487,609	17,846
Automobile dealers	632	5,352,435	366,263	11,789
Other motor vehicle dealers	128	D	D	f
Automotive parts, accessories, & tire stores	794	D	D	i
Furniture and Home Furnishings Stores	653	609,052	87,835	4,463
Furniture stores	294	344,040	48,430	2,326
Home furnishings stores	359	265,012	39,405	2,137
Electronics and Appliance Stores	567	665,201	72,538	3,881
Computer & software stores	151	235,665	24,610	1,081
Building Material & Garden Equipment & Supplies	1,230	2,283,435	258,596	12,185
Building material & supplies dealers	921	D	D	i
Lawn and garden equipment & supplies	309	D	D	g
Food and Beverage Stores	1,399	3,671,373	362,379	28,684
Grocery stores	709	3,324,753	340,293	25,968
Specialty food stores	139	53,715	8,664	720
Beer, wine, & liquor stores	551	292,905	13,422	1,996
Health & Personal Care Stores	776	847,885	111,682	6,655
Pharmacies & drug stores	438	719,387	87,345	5,184
Gasoline Stations	1,635	2,254,007	136,647	11,694
Gasoline stations with convenience stores	1,147	1,674,321	96,633	8,625
Clothing & Clothing Accessories Stores	1,367	936,112	120,025	10,423
Clothing stores	864	630,761	78,406	7,358
Shoe stores	265	165,582	18,376	1,605
Jewelry, luggage, & leather goods stores	238	139,769	23,243	1,460

Retail Trade in Kansas, 1997 (Concluded)

Kind of Business	Establishments (number)	Sales (\$1,000)	Annual payroll (\$1,000)	Paid Employees for Pay Period Including March 12 (number)
Sporting Goods, Hobby, Book & Music Stores	684	507,094	61,728	5,418
Sporting goods stores	474	332,020	40,306	3,417
Hobby, toy, & game stores	93	D	D	g
Book, periodical, & music stores	210	175,074	21,422	2,001
Book stores	123	D	D	g
General Merchandise Stores	443	3,453,976	324,819	27,776
Department stores (incl. leased depts.)	120	2,535,717	N	N
Department stores (excl. leased depts.)	120	2,515,980	245,580	20,945
National chain department stores	24	446,379	48,674	3,804
Other general merchandise stores	323	937,996	79,239	6,831
Miscellaneous Store Retailers	1,454	D	D	i
Florists	345	69,742	14,478	1,591
Office supplies, stationery, & gift stores	472	253,585	33,105	3,174
Used merchandise stores	199	D	D	g
Other miscellaneous store retailers	438	D	D	g
Nonstore Retailers	509	D	D	h
Electronic shopping & mail order houses	92	D	D	f
Vending machine operators	70	D	D	f
Direct selling establishments	347	D	D	g
Total Retail Trade	12,271	22,571,918	2,191,057	140,412

D = Withheld to avoid disclosing data of individual companies; data are included in higher level totals.

f = 500 to 999 employees; g = 1,000 to 2,499 employees; h = 2,500 to 4,999 employees; i = 5,000 to 9,999 employees.

Source: U.S. Bureau of the Census, 1997 Economic Census: Retail Trade, Geographic Area Series: Kansas, December 1999.

Finance and Insurance in Kansas, 1997

Geographic Area and Business	Establishments (number)	Revenue (\$1,000)	Annual Payroll (\$1,000)	Number of Paid Employees for Pay Period Incl. March 12
Credit intermediation & related activities	1,936	8,329,422	827,440	27,155
Depository credit intermediation	1,405	5,186,167	603,023	20,611
Commercial banking	1,040	3,123,136	501,486	17,031
National commercial banks (banking)	433	1,597,122	276,878	8,899
State commercial banks (banking)	607	1,526,014	224,608	8,132
Savings institutions	180	749,204	66,296	2,168
Credit unions	185	1,313,827	35,241	1,412
Nondepository credit intermediation	418	2,106,699	152,357	3,965
Sales financing	96	645,939	43,427	1,033
Other nondepository credit intermediation	318	1,067,935	103,375	2,773
Consumer lending	98	85,090	14,629	484
Real estate credit	150	633,930	65,125	1,416
All other nondepository intermediation	67	D	D	e
Pawn shops	47	15,925	3,508	198
Activities related to credit intermediation	113	1,036,556	72,060	2,579
Mortgage & nonmortgage loan brokers	50	20,865	9,203	232
Securities intermediation & related activities	559	677,460	173,890	2,920
Securities & commodity contracts intermed. & brokerage	312	308,040	95,890	1,597
Securities brokerage	242	243,985	78,399	1,258
Commodity contracts brokerage	30	8,554	3,301	80
Other financial investment activities	247	369,420	78,000	1,323
Portfolio management	81	144,065	43,803	12,745
Investment advice	73	37,857	10,068	252
Insurance carriers & related activities	2,468	N	822,725	23,095
Insurance carriers	448	N	568,245	14,476
Direct life insurance carriers	234	Q	3,911	133
Agencies, brokerages, & other insurance related activities	2,020	887,044	254,480	8,559
Insurance agencies and brokerages	1,883	747,184	199,086	7,121
Funds, trusts & other financial vehicles (part)	10	61,197	2,915	c
Kansas Total	4,973	N	1,826,970	53,304

(D) - Withheld to avoid disclosing data for individual companies; data are included in totals. N= Not available or not comparable.

Q= Revenue not collected at this level of detail for multiestablishment firms. Employment size: c+100 to 249; e+ 250 to 499.

Source: U.S. Bureau of the Census, 1997 Economic Census, Finance and Insurance, Geographic Area Series: Kansas.

January 2000 (EC97F52A-KS).

Wholesale Trade in Kansas, 1997

Type of Operation and Kind of Business	Establishments (Number)	Sales (\$1,000)	Annual Payroll (\$1,000)	Paid Employees for Pay period Including March 12 (number)
Durable goods	3,086	20,657,718	1,192,794	34,253
Motor vehicles, auto parts, and supplies	340	6,448,786	107,010	3,819
Furniture & home furnishings	124	375,716	31,184	900
Lumber & other construction materials	135	760,302	44,190	1,566
Professional & commercial equip. & supplies	443	2,292,847	235,673	5,786
Metal & Mineral (except petroleum)	107	D	D	g
Electrical goods	377	2,378,853	167,314	3,926
Hardware & plumbing & heating	204	892,882	71,848	2,095
Machinery, equipment, & supplies	1,078	5,837,392	430,524	12,382
Miscellaneous durable goods	278	D	D	g
Nondurable goods	1,999	21,552,146	754,048	25,701
Paper & paper products	118	607,936	52,445	1,555
Drugs, & druggists' sundries	64	1,201,686	43,844	1,199
Apparel, piece goods, & notions	70	D	D	f
Grocery & related products	286	6,673,095	271,521	8,410
Farm-product raw materials	692	8,255,851	155,414	6,513
Chemical & allied products	143	624,087	44,667	1,222
Petroleum & petroleum products	212	1,422,517	42,394	1,616
Beer, wine, & distilled alcoholic beverage	55	516,397	40,793	1,211
Miscellaneous nondurable goods	359	D	D	h
Total wholesale trade	5,085	42,209,864	1,946,842	59,594
Merchant wholesalers	4,128	23,579,756	1,463,304	47,728
Manufacturers' sales branches & offices	390	14,082,618	383,033	8,569
Agents, brokers, & commission merchants	567	4,547,490	100,505	3,657

D= Withheld to avoid disclosing data of individual companies; data are included in higher level totals.

f= 500 to 999 employees; g= 1,000 to 2,499 employees; h= 2,500 to 4999 employees.

Source: U.S. Bureau of the Census, 1997 Economic Census, Wholesale Trade, Geographic Area Series, Kansas, January 2000 (EC97W42KS)

Employees, Payrolls and Number of Firms for Various Industries in Kansas, 1998 and 1999

Industry	1998			1999		
	Number of Firms	Employees Mid-March	Annual Payroll (Thousands)	Number of Firms	Employees Mid-March	Annual Payroll (Thousands)
Forestry, fishing, hunting and agriculture support	195	600	\$10,788	199	(F)	(D)
Mining	953	7,032	211,301	894	6,003	\$201,979
Utilities	262	8,187	406,505	254	7,862	397,969
Construction	7,626	60,896	1,947,778	7,648	66,338	2,130,775
Manufacturing	3,356	196,519	6,666,326	3,295	196,166	6,960,734
Wholesale trade	5,019	63,953	2,370,432	4,964	65,292	2,559,720
Retail trade	12,285	149,270	2,476,930	12,286	149,998	2,645,944
Transportation and warehousing	2,417	33,746	934,908	2,407	35,285	1,006,633
Information	1,377	33,132	1,254,220	1,456	36,554	1,507,032
Finance & insurance	5,108	52,839	1,875,213	5,133	53,828	1,960,203
Real estate and rental & leasing	2,627	13,755	307,083	2,685	15,274	356,121
Professional, scientific & technical services	6,070	49,417	1,762,448	6,245	52,418	1,913,542
Management of companies & enterprises	547	24,329	1,228,309	569	23,642	1,215,590
Admin, support, waste mgt, remediation services	3,281	54,086	1,076,557	3,294	65,142	1,293,726
Educational services	585	15,091	251,065	599	16,035	274,820
Health care and social assistance	6,448	154,002	3,801,133	6,440	152,261	3,883,933
Arts, entertainment & recreation	1,013	12,691	176,054	973	12,562	180,447
Accommodation & food services	5,597	90,431	842,346	5,549	93,943	901,809
Other services (except public administration)	8,524	51,825	870,742	8,421	52,772	914,307
Auxiliaries (exc corporate, subsidiary & regional mgt)	179	9,634	269,531	184	9,043	264,934
Unclassified establishments	550	506	7,908	991	(F)	(D)
Total	74,019	1,081,941	28,747,577	74,486	111,884	30,600,434

Note: Excludes most government employees, railroad employees, and self-employed persons.

Source: U.S. Bureau of the Census, *County Business Patterns, Kansas, 1999* (April 2001).

D - Denotes figures withheld to avoid disclosing data.

F - 500 to 999 employees.

Kansas Exports by Industry (in Dollars)
1998-2000

Industry	1998	1999	2000	% Change 1998-99	% Change 1999-00
Transportation Equipment	1,659,269,465	2,235,940,739	1,877,144,607	34.8	-16.1
Food and Kindred Products	963,878,331	1,123,474,977	1,506,130,195	16.6	34.1
Industrial Machinery, Computer Equipment	496,083,105	413,834,259	550,928,048	-16.6	33.1
Agricultural Production - Crops	285,626,616	196,046,287	350,316,158	-31.4	78.7
Instruments and Related Products	207,759,990	281,688,095	273,040,142	35.6	-3.1
Chemicals and Allied Products	170,892,749	181,640,617	214,077,163	6.3	17.9
Electronic, Electric Equip., Exc. Computer	155,884,919	147,861,630	161,411,016	-5.2	9.2
Rubber and Misc. Plastics Products	120,224,715	113,431,365	131,945,536	-5.7	16.3
Leather and Leather Products	57,465,469	71,509,339	80,843,789	24.4	13.1
Fabricated Metal Products	92,728,234	73,121,477	79,905,014	-21.1	9.3
Special Classification Provisions, NSPF	41,659,881	133,970,135	68,083,617	221.6	-49.2
Printing and Publishing	21,000,520	25,900,074	31,963,447	23.3	23.4
Petroleum and Coal Products	17,625,330	6,790,673	26,355,535	-61.5	288.1
Stone, Clay, and Glass Products	26,191,786	23,601,052	23,578,300	-9.9	-0.1
Primary Metal Industries	23,626,897	19,641,684	20,804,081	-16.9	5.9
Miscellaneous Manufacturing Industries	22,075,118	16,863,811	20,027,611	-23.6	18.8
Paper and Allied Products	16,780,431	16,407,839	17,504,372	-2.2	6.7
Oil and Gas Extraction	4,966,363	6,471,793	14,523,358	30.3	124.4
Charity, Military NIK, Shipments	11,404,379	25,435,532	12,370,263	123.0	-51.4
Canadian, Non-Canadian Goods Returned to Canada	11,215,173	15,464,681	11,149,037	37.9	-27.9
Scrap and Waste	4,064,969	8,191,028	8,751,418	101.5	6.8
Textile Mill Products	8,302,379	4,129,570	5,756,828	-50.3	39.4
Apparel and Other Textile Products	10,147,090	3,430,244	5,284,313	-66.2	54.1
Furniture and Fixtures	5,543,812	6,671,427	5,225,980	20.3	-21.7
Lumber and Wood Products	2,459,147	3,555,834	4,307,550	44.6	21.1
Nonmetallic Minerals, Except Fuels	2,701,967	2,749,979	3,672,313	1.8	33.5
Forestry	172,935	101,285	3,137,037	-41.4	2997.2
Used or Second-Hand Merchandise	3,071,413	3,775,521	1,868,933	22.9	-50.5
Bituminous Coal & Lignite Mining	1,623,697	0	1,087,352	-100.0	N/A
Agricultural Production - Livestock	963,104	241,700	929,510	-74.9	284.6
Fishing, Hunting, and Trapping	576,330	262,554	715,357	-54.4	172.5
Metal Mining	36,346	57,687	4,746	58.7	-91.8
Tobacco Manufacture	0	0	0	N/A	N/A
Total All Industries	4,446,022,660	5,162,262,888	5,512,842,626	16.1	6.8

Source: Massachusetts Institute for Social and Economic Research.

Total Annual Payroll by Industry, 1998

County	Total	FFHAS*	Mining	Utilities	Con- struction	Manu- facturing	Wholesale Trade	Retail Trade	Trans- portation	Infor- mation	Finance & Insurance
Allen	103,314	--	2,477	A	3,748	52,488	4,030	8,577	4,038	1,786	3,098
Anderson	23,568	A	483	--	1,462	4,345	1,603	3,393	2,048	758	1,822
Atchison	127,675	--	563	B	5,158	56,095	10,136	8,916	1,380	699	4,085
Barber	29,091	63	1,855	B	B	C	1,985	4,391	2,407	583	2,013
Barton	227,968	B	8,445	5,704	24,233	42,152	16,725	31,831	6,941	2,739	10,195
Bourbon	134,036	--	B	B	9,585	32,200	11,260	10,071	1,118	833	22,600
Brown	69,648	--	--	1,721	1,068	13,848	4,398	6,047	451	1,647	3,155
Butler	243,959	A	2,900	3,680	31,892	64,968	8,318	30,362	7,905	2,232	12,394
Chase	6,151	A	A	A	274	A	A	844	B	A	715
Chautauqua	7,978	--	643	B	531	B	824	809	A	A	664
Cherokee	117,240	--	B	C	10,692	61,702	3,747	8,149	4,707	671	3,582
Cheyenne	9,086	A	A	A	123	A	2,909	1,405	164	A	676
Clark	9,358	--	A	A	59	B	809	806	B	A	1,352
Clay	43,731	--	A	A	6,171	9,017	3,221	6,580	2,515	928	2,410
Cloud	55,546	A	A	B	2,912	9,664	5,334	7,441	1,888	1,958	3,707
Coffey	93,496	--	B	G	2,389	E	2,149	5,781	746	B	2,480
Comanche	6,448	A	A	A	126	1,026	572	767	A	A	979
Cowley	258,256	A	1,058	B	6,533	106,027	9,045	32,781	14,064	4,625	8,302
Crawford	277,796	A	376	4,033	9,972	82,745	17,283	29,051	7,429	11,275	11,319
Decatur	12,071	--	B	A	576	A	2,778	1,046	196	B	1,042
Dickinson	104,844	87	B	3,399	4,245	26,563	9,682	12,187	3,319	1,086	4,828
Doniphan	54,949	--	--	A	2,542	F	7,270	4,182	1,450	418	2,080
Douglas	730,759	74	1,039	C	58,524	138,797	25,013	90,201	7,914	57,523	36,270
Edwards	15,551	A	A	A	588	6,098	2,519	708	174	A	730
Elk	3,143	--	51	--	A	B	391	B	A	78	458
Ellis	230,989	A	7,136	C	14,390	26,069	9,158	33,560	2,792	4,880	9,860
Ellsworth	33,390	--	B	B	2,683	8,734	1,731	2,934	A	1,381	1,471
Finney	354,962	412	2,675	12,161	29,530	130,364	22,440	41,264	13,377	4,139	12,712
Ford	292,434	A	--	B	8,825	118,600	17,857	35,585	6,474	11,122	9,304
Franklin	155,704	--	1,559	B	6,879	25,849	9,799	16,195	18,094	2,025	5,647
Geary	140,173	--	A	1,944	8,112	6,870	3,142	17,196	10,420	8,519	5,935
Gove	14,054	--	--	A	550	2,433	2,067	2,853	360	A	1,273
Graham	11,202	A	76	A	487	A	1,150	2,333	466	A	1,189
Grant	59,144	B	7,731	4,958	7,093	7,168	5,173	7,803	1,909	C	2,777
Gray	27,293	617	A	--	6,946	710	5,424	2,808	1,709	253	3,512

Total Annual Payroll by Industry, 1998 (Continued)

County	Total	FFHAS*	Mining	Utilities	Construction	Manufacturing	Wholesale Trade	Retail Trade	Transportation	Information	Finance & Insurance
Greeley	6,249	A	A	A	A	A	B	798	348	A	443
Greenwood	27,063	--	3,316	A	5,327	1,619	715	3,098	872	834	1,850
Hamilton	10,549	A	--	A	718	--	3,241	1,526	168	A	1,178
Harper	28,876	A	1,368	A	952	7,342	3,068	3,424	1,902	A	2,115
Harvey	275,654	A	1,220	B	19,181	99,138	8,973	23,534	4,624	2,541	7,341
Haskell	15,919	153	A	--	525	B	4,719	905	2,586	--	1,827
Hodgeman	5,522	--	A	A	A	A	B	645	B	A	A
Jackson	50,478	--	A	--	5,116	3,615	846	6,712	1,239	686	2,543
Jefferson	39,095	--	C	B	10,455	4,383	681	4,404	353	820	2,261
Jewell	7,630	32	A	B	134	A	1,305	886	279	103	1,360
Johnson	8,097,248	151	16,100	27,574	556,289	765,971	840,179	661,111	295,849	689,143	886,706
Kearny	11,826	A	--	B	240	--	1,142	713	2,606	A	917
Kingman	39,185	A	1,171	A	2,776	10,746	3,860	3,648	B	456	3,215
Kiowa	16,557	A	A	--	510	A	1,547	2,010	4,105	B	942
Labelle	166,556	A	A	2,975	7,088	66,969	4,703	14,756	6,679	3,080	7,611
Lane	7,507	99	A	B	A	91	2,218	749	442	A	1,064
Leavenworth	325,151	315	A	2,472	52,372	18,765	3,516	33,018	8,641	29,697	19,473
Lincoln	10,954	56	B	--	163	C	1,781	1,171	62	A	694
Linn	35,332	A	919	E	2,924	2,547	524	2,591	225	A	1,703
Logan	13,264	A	A	A	2,407	A	1,691	2,333	724	A	1,030
Lyon	327,450	119	B	2,915	8,477	170,934	14,093	33,210	7,365	5,120	8,008
McPherson	289,766	A	2,207	B	15,090	139,016	10,997	20,866	14,601	3,036	16,963
Marion	54,240	A	1,297	A	2,089	10,435	5,114	9,447	1,108	B	2,874
Marshall	69,908	--	--	B	3,567	23,318	6,646	6,700	1,355	1,639	7,071
Meade	16,362	231	28	B	2,369	B	2,656	2,019	1,455	299	1,337
Miami	131,675	A	636	B	20,255	18,897	2,514	19,755	4,573	3,165	7,237
Mitchell	48,366	A	--	B	1,886	11,165	7,004	7,126	1,065	1,356	2,634
Montgomery	321,415	--	6,674	B	7,923	158,758	11,456	26,773	7,205	7,694	9,678
Morris	20,739	--	352	B	823	6,213	483	3,052	282	985	1,465
Morton	21,724	A	3,428	353	301	B	3,732	1,339	1,225	B	1,116
Nemaha	81,264	--	A	--	2,988	29,794	3,877	7,139	14,307	626	3,927
Neosho	129,280	--	1,048	A	7,986	53,855	7,932	13,485	2,043	1,992	6,280
Ness	17,529	--	1,862	A	349	752	3,099	1,355	1,435	A	1,750
Norton	32,537	A	A	B	2,132	4,180	1,450	2,915	1,769	C	2,519
Osage	50,026	--	A	A	2,763	E	1,715	6,108	676	B	6,645

Total Annual Payroll by Industry, 1998 (Continued)

County	Total	FFHAS*	Mining	Utilities	Con- struction	Manu- facturing	Wholesale Trade	Retail Trade	Trans- portation	Infor- mation	Finance & Insurance
Osborne	19,650	A	A	--	266	4,172	2,506	2,938	1,284	426	1,780
Ottawa	16,179	A	A	--	1,780	415	2,767	1,660	822	A	2,839
Pawnee	42,439	A	A	--	1,503	2,248	2,291	4,591	1,085	354	3,289
Phillips	32,638	--	B	B	609	E	2,080	3,039	1,970	413	2,877
Pottawatomie	114,474	80	A	E	10,199	19,196	5,847	17,167	1,861	B	4,182
Pratt	60,796	240	2,924	B	2,101	2,805	6,216	12,575	2,852	2,011	4,111
Rawlins	9,842	A	A	A	286	587	2,169	1,201	146	258	1,172
Reno	598,837	A	3,440	8,611	38,481	173,217	39,064	65,175	10,270	13,291	22,259
Republic	31,288	A	A	B	3,274	8,988	2,551	3,812	483	883	2,103
Rice	44,098	A	708	A	2,525	8,202	3,501	4,232	6,832	822	3,337
Riley	325,160	C	A	B	33,172	19,317	11,320	47,290	1,857	16,418	26,868
Rooks	26,312	A	1,235	A	995	10,673	2,486	2,869	495	258	1,924
Rush	18,333	--	--	A	160	4,086	5,215	1,019	1,263	1,278	936
Russell	38,320	A	4,036	A	1,113	6,468	3,779	4,876	2,347	1,678	2,068
Saline	630,192	A	A	B	44,246	195,049	40,496	68,878	14,118	12,031	21,266
Scott	26,750	277	--	B	1,134	B	3,842	4,178	1,779	334	2,678
Sedgwick	7,016,110	123	36,714	47,654	391,244	2,458,863	601,040	473,329	135,101	172,130	284,992
Seward	217,215	A	8,527	B	9,610	H	10,103	23,979	20,297	2,358	7,518
Shawnee	2,172,999	A	A	G	144,812	274,016	121,815	177,837	19,796	113,030	184,799
Sheridan	11,609	A	--	A	727	243	3,428	1,685	645	146	1,530
Sherman	36,294	B	A	A	1,514	B	5,393	7,608	694	1,023	3,877
Smith	16,216	A	--	A	607	3,203	2,208	2,522	40	79	1,850
Stafford	16,158	A	492	--	483	1,423	3,568	1,439	567	A	1,813
Stanton	8,905	227	--	A	231	112	3,497	1,231	98	--	A
Stevens	25,637	321	B	A	2,823	A	4,891	2,447	5,445	348	1,494
Sumner	109,100	A	409	1,497	3,232	40,517	5,647	11,034	1,700	2,695	7,428
Thomas	45,021	A	--	B	4,141	B	6,189	8,293	2,469	2,240	3,076
Trego	11,610	A	34	B	290	A	1,314	2,382	467	A	756
Wabaunsee	11,371	--	--	A	2,100	1,809	241	1,970	185	A	1,107
Wallace	5,092	A	--	A	50	--	1,930	704	A	A	427
Washington	19,995	A	A	--	1,924	1,270	4,882	1,999	172	177	1,892
Wichita	8,585	577	--	A	A	950	1,029	1,640	380	A	837
Wilson	64,512	42	577	A	4,825	35,568	743	2,974	3,420	483	2,329
Woodson	9,317	--	815	A	86	B	952	1,175	148	355	816
Wyandotte	1,952,069	--	B	B	219,506	599,456	255,477	107,596	169,503	16,600	44,912
Statewide	66,551	--	50,557	--	B	--	A	B	A	--	A
Kansas	28,747,577	10,788	211,301	406,505	1,947,778	6,666,326	2,370,432	2,476,930	934,908	1,254,220	1,875,213

Total Annual Payroll by Industry, 1998 (Continued)

County	Real Estate	Prof. Sci. & Tech. Services	Management	Admin. Support	Educational Services	Health Care	Arts & Entertain.	Accommodation & Food Serv.	Other Services	Auxiliaries	Unclassified
Allen	203	2,082	A	1,959	A	11,004	238	4,402	2,151	A	A
Anderson	59	515	--	75	A	5,219	A	1,050	622	--	17
Atchison	593	1,392	B	1,609	6,696	20,305	331	2,693	3,490	A	A
Barber	A	483	A	A	--	5,689	49	469	725	--	35
Barton	1,550	12,541	2,307	4,435	571	40,004	1,066	6,915	8,915	A	97
Bourbon	488	4,101	C	1,233	--	23,851	214	7,213	1,770	B	--
Brown	190	1,953	B	389	B	13,167	F	1,766	1,370	A	31
Butler	1,447	7,083	C	6,467	B	34,475	1,284	10,636	6,948	5,333	81
Chase	A	158	--	A	--	B	A	493	175	--	--
Chautauqua	--	144	--	--	--	2,802	A	216	162	--	--
Cherokee	176	2,167	B	827	A	10,122	244	2,094	1,336	--	A
Cheyenne	A	307	--	A	--	2,509	74	252	150	--	--
Clark	--	296	A	A	--	2,866	13	121	358	--	A
Clay	113	796	A	154	A	7,558	B	1,789	1,207	--	A
Cloud	83	1,342	--	818	A	12,772	85	1,880	4,285	--	14
Coffey	A	B	--	B	--	7,868	A	1,203	886	--	A
Comanche	--	A	--	78	--	2,050	A	160	435	--	A
Cowley	978	3,407	A	4,316	E	41,882	974	7,777	8,196	882	B
Crawford	1,272	8,817	6,607	5,226	E	43,400	1,055	10,501	15,905	B	172
Decatur	123	758	--	200	--	3,829	56	302	355	--	A
Dickinson	173	2,475	E	537	B	12,181	1,828	3,564	3,264	C	13
Doniphan	62	A	A	159	A	2,453	A	365	939	--	A
Douglas	9,541	51,980	3,306	30,008	17,835	97,843	6,380	37,952	32,394	F	620
Edwards	A	91	--	A	A	2,668	A	228	346	--	A
Elk	A	A	--	A	--	A	--	77	257	--	--
Ellis	2,163	15,637	A	3,898	1,936	70,878	1,196	12,169	7,974	B	45
Ellsworth	25	2,793	A	183	--	6,914	150	741	538	--	A
Finney	4,182	8,257	B	2,600	B	45,331	1,606	11,605	10,504	--	163
Ford	2,139	14,324	5,925	6,166	C	34,364	1,245	8,872	5,668	B	56
Franklin	518	3,016	A	2,651	E	19,050	441	5,385	3,292	G	69
Geary	1,268	4,101	F	4,189	B	30,006	515	8,691	12,110	--	38
Gove	A	66	--	A	--	3,272	A	235	523	--	A
Graham	--	207	A	A	--	3,855	A	260	443	--	--
Grant	292	479	A	A	225	4,969	A	1,676	1,555	--	133
Gray	A	839	A	494	B	1,732	109	237	1,000	--	--

Total Annual Payroll by Industry, 1998 (Continued)

County	Real Estate	Prof. & Tech. Services	Management	Admin. Support	Educational Services	Health Care	Arts & Entertain.	Accommodation & Food Serv.	Other Services	Auxiliaries	Unclassified
Greeley	36	20	--	--	--	C	A	70	436	--	A
Greenwood	34	457	--	74	A	6,433	A	1,125	567	--	A
Hamilton	A	144	--	A	--	C	A	268	338	--	--
Harper	A	476	--	256	A	4,879	104	1,107	935	--	A
Harvey	771	4,643	A	8,767	7,930	67,415	408	8,107	9,104	--	97
Haskell	A	368	A	30	A	C	100	317	537	A	A
Hodgeman	--	47	--	A	--	C	A	52	124	--	A
Jackson	88	490	B	297	B	5,789	F	1,730	1,646	--	A
Jefferson	120	954	--	394	A	6,233	732	928	1,354	--	29
Jewell	A	180	--	A	A	C	A	438	326	--	A
Johnson	142,200	988,417	534,131	423,861	63,378	655,528	49,856	213,307	216,148	70,077	1,272
Kearny	A	124	--	A	A	1,849	--	323	544	--	A
Kingman	85	751	--	A	A	7,386	109	1,386	779	A	A
Kiowa	--	89	--	A	C	3,676	A	575	683	--	A
Labette	688	3,056	B	318	A	36,916	363	4,396	5,764	A	A
Lane	--	160	--	A	--	B	A	80	339	--	A
Leavenworth	3,529	22,855	B	7,567	5,052	86,947	970	10,714	13,391	--	158
Lincoln	A	212	A	A	--	2,965	70	237	203	--	A
Linn	A	961	A	A	A	1,911	A	453	1,010	--	A
Logan	--	512	A	82	A	2,544	99	446	758	--	--
Lyon	1,845	5,363	608	8,151	B	40,014	986	11,286	7,411	--	104
McPherson	748	3,592	1,595	4,734	8,292	30,448	589	6,311	9,431	A	46
Marion	67	2,289	A	223	E	11,997	A	1,568	1,930	A	A
Marshall	A	2,412	A	909	378	10,916	131	1,499	1,539	--	28
Meade	A	378	--	163	--	2,794	A	274	726	--	5
Miami	1,043	4,005	A	2,332	296	36,120	438	3,381	3,133	A	108
Mitchell	47	1,215	--	147	B	9,172	251	1,460	1,247	B	A
Montgomery	1,886	6,109	B	7,355	B	43,061	827	8,970	6,909	E	254
Morris	A	691	--	A	--	3,570	48	1,201	567	--	A
Morton	--	283	--	A	--	E	A	584	518	--	--
Nemaha	59	2,340	A	856	A	11,092	A	1,206	2,038	A	A
Neosho	232	2,390	A	3,635	--	20,938	B	2,797	3,574	--	19
Ness	A	281	B	B	--	3,594	--	511	688	--	A
Norton	A	776	B	228	--	6,433	80	1,201	787	--	39
Osage	A	804	A	782	C	15,258	191	1,170	1,001	--	A

Total Annual Payroll by Industry, 1998 (Concluded)

County	Real Estate	Prof. Tech. Services	Management	Admin. Support	Educational Services	Health Care	Arts & Entertain.	Accommodation & Food Serv.	Other Services	Auxiliaries	Unclassified
Osborne	A	781	A	234	A	3,994	--	376	373	--	34
Ottawa	--	325	--	A	--	3,901	A	263	1,101	--	A
Pawnee	51	813	--	584	B	22,645	162	1,338	939	A	A
Phillips	A	1,658	A	322	--	4,715	B	657	1,084	--	A
Pottawatomie	544	2,092	A	1,330	A	19,508	B	2,223	9,174	--	18
Pratt	113	2,164	A	A	A	14,816	B	3,109	2,186	--	--
Rawlins	A	227	--	A	A	2,838	85	266	114	--	A
Reno	4,070	13,058	33,876	22,224	C	94,152	4,628	18,332	16,067	E	316
Republic	A	573	A	250	A	5,570	66	777	644	--	A
Rice	56	735	--	753	C	5,948	148	1,551	1,345	A	A
Riley	3,332	23,651	13,651	12,368	4,273	57,274	2,018	23,594	22,359	A	55
Rooks	29	688	A	143	B	1,626	170	485	905	A	--
Rush	--	550	--	A	A	3,144	A	225	177	--	--
Russell	A	703	A	C	--	3,584	25	1,567	1,157	A	5
Saline	3,553	23,896	9,380	32,652	6,521	90,438	2,988	22,342	25,029	12,348	45
Scott	53	1,135	--	378	A	5,587	147	882	1,092	A	A
Sedgwick	69,315	313,786	344,302	275,353	64,038	859,604	33,212	208,301	186,675	58,949	1,385
Seward	1,213	5,037	6,898	1,676	A	25,893	604	6,874	4,962	3,726	14
Shawnee	24,002	101,670	184,500	114,310	F	421,345	11,247	61,535	90,137	32,448	B
Sheridan	--	289	--	A	A	2,096	A	130	217	--	A
Sherman	106	987	--	338	--	8,539	252	1,679	1,967	--	A
Smith	24	293	--	115	A	3,718	A	528	498	A	A
Stafford	B	273	A	145	A	3,842	A	252	616	A	--
Stanton	--	274	A	A	--	B	A	134	319	B	A
Stevens	A	1,108	--	139	A	2,895	A	1,491	884	--	A
Sumner	510	10,858	A	573	--	15,686	31	3,545	2,954	--	16
Thomas	269	699	A	406	A	8,308	B	4,067	1,871	--	A
Trego	A	289	--	A	--	C	89	733	745	--	--
Wabaunsee	A	A	A	B	--	C	A	303	445	--	--
Wallace	A	A	--	A	--	619	A	457	125	--	7
Washington	33	536	A	A	A	5,161	A	743	899	--	A
Wichita	A	104	A	--	A	C	42	93	363	--	--
Wilson	85	415	A	119	A	10,053	133	928	1,062	--	20
Woodson	A	187	--	A	--	1,233	--	377	1,846	--	--
Wyandotte	17,298	35,863	23,781	48,413	9,494	303,769	7,267	28,722	53,678	7,556	446
Statewide	--	C	A	C	--	--	--	--	--	B	--
Kansas	307,083	1,762,448	1,228,309	1,076,557	251,065	3,801,133	176,054	842,346	870,742	269,531	7,908

Source: U.S. Census Bureau, County Business Patterns: Kansas 1998. Suppression Codes (employment size): A=0-19 B=20-99 C=100-249 E=250-499 F=500-999 G=1,000-2,499 H=2,500-4,999 I=5,000-9,999 J=10,000-24,999 K=25,000-49,999 L=50,000-99,999 M=1,000,000+. Note: 1998 County Business Patterns data were collected using NAICS codes. This new classification system prevents comparison to previous data collected using SIC codes.

Number of Establishments by Industry, 1998

County	Total	FFHAS*	Mining	Utilities	Construction	Manufacturing	Wholesale Trade	Retail Trade	Transportation	Information	Finance & Insurance
Allen	410	0	12	1	31	30	21	86	12	10	23
Anderson	241	2	12	0	33	15	12	41	9	5	15
Atchison	392	0	4	2	43	26	17	63	6	6	27
Barber	209	4	14	2	19	6	7	39	9	6	15
Barton	1,070	8	63	7	97	42	80	189	40	14	64
Bourbon	429	0	7	2	39	29	22	74	21	6	26
Brown	293	0	0	3	18	16	26	50	15	8	24
Butler	1,219	5	30	4	180	54	69	187	44	12	81
Chase	67	2	3	1	4	2	2	12	3	1	4
Chautauqua	99	0	14	2	5	3	8	18	1	4	5
Cherokee	401	0	1	6	34	45	17	90	14	6	20
Cheyenne	109	2	2	1	6	2	12	28	3	2	7
Clark	82	0	2	1	4	2	5	19	4	1	5
Clay	304	0	1	3	41	16	17	64	17	7	17
Cloud	356	2	1	2	37	9	19	69	18	11	26
Coffey	266	0	9	4	28	16	8	55	15	7	18
Comanche	79	1	1	2	6	7	5	13	2	2	7
Cowley	853	1	15	1	64	53	39	159	24	20	56
Crawford	1,006	1	5	5	102	73	52	186	16	17	64
Decatur	122	0	1	1	15	3	15	24	4	2	7
Dickinson	547	3	5	5	59	24	26	101	23	11	29
Doniphan	165	0	0	1	13	10	7	29	12	5	15
Douglas	2,590	3	5	5	377	85	91	472	43	48	134
Edwards	102	1	1	2	6	9	8	16	9	2	6
Elk	63	0	3	0	5	3	6	7	1	4	4
Ellis	1,029	5	42	4	98	28	44	218	38	19	63
Ellsworth	190	0	3	2	17	10	11	42	2	5	12
Finney	1,002	8	10	6	115	37	84	183	62	17	59
Ford	837	3	0	4	74	27	57	168	49	17	51
Franklin	584	0	11	2	82	26	29	89	39	8	30
Geary	576	0	2	4	55	10	17	98	20	14	41
Gove	134	0	0	2	12	12	11	22	11	2	8
Graham	113	1	4	1	15	5	9	21	5	1	9
Grant	253	3	11	4	36	8	19	42	18	3	16
Gray	202	9	1	0	28	8	20	30	12	3	14

Number of Establishments by Industry, 1998 (Continued)

County	Total	FFHAS*	Mining	Utilities	Con- struction	Manu- facturing	Wholesale Trade	Retail Trade	Trans- portation	Infor- mation	Finance & Insurance
Greeley	64	1	3	2	5	1	3	10	3	2	3
Greenwood	255	0	24	2	33	10	12	40	8	9	17
Hamilton	86	1	0	4	6	0	11	16	4	2	4
Harper	231	1	9	2	17	18	16	39	8	3	19
Harvey	826	2	7	2	85	56	34	152	34	15	47
Haskell	119	3	3	0	11	3	13	16	10	0	7
Hodgeman	46	0	1	1	1	2	4	7	3	1	3
Jackson	270	0	2	0	52	7	9	50	11	4	14
Jefferson	345	0	4	1	61	15	10	65	11	9	18
Jewell	121	3	1	2	6	2	7	24	10	4	11
Johnson	14,971	8	49	10	1,523	546	1,470	1,949	248	336	1,334
Kearny	90	1	0	2	6	0	11	16	7	2	5
Kingman	221	2	12	1	18	12	14	40	8	6	16
Kiowa	117	1	2	0	12	2	7	23	6	4	8
Labette	528	1	2	5	30	39	29	114	17	15	49
Lane	92	3	1	3	6	4	9	13	13	2	6
Leavenworth	1,089	4	2	3	171	37	23	182	43	18	67
Lincoln	116	3	1	0	9	3	14	22	4	3	6
Linn	199	1	10	3	39	10	7	34	5	4	19
Logan	136	2	2	1	14	1	9	25	10	1	12
Lyon	917	3	5	7	76	46	42	170	41	17	55
McPherson	942	1	19	5	104	72	52	165	32	15	53
Marion	348	1	6	2	26	27	18	76	13	7	21
Marshall	403	0	0	4	42	23	22	80	24	11	25
Meade	155	5	3	2	14	6	9	32	11	3	11
Miami	610	1	9	1	119	31	23	92	28	14	28
Mitchell	279	1	0	3	24	10	25	64	16	11	18
Montgomery	1,069	0	18	5	80	56	53	211	35	23	69
Morris	167	0	3	1	12	9	5	36	9	8	13
Morton	127	2	12	3	10	2	13	18	6	4	8
Nemaha	390	0	2	0	36	22	22	84	36	9	22
Neosho	545	0	18	1	42	43	36	107	16	13	38
Ness	153	0	18	2	11	4	16	25	9	2	12
Norton	215	2	1	2	21	5	13	33	19	5	14
Osage	336	0	1	1	41	9	11	66	18	8	21

Number of Establishments by Industry, 1998 (Continued)

County	Total	FFHAS*	Mining	Utilities	Con- struction	Manu- facturing	Wholesale Trade	Retail Trade	Trans- portation	Infor- mation	Finance & Insurance
Osborne	175	2	2	0	10	8	11	41	12	6	12
Ottawa	133	1	1	0	15	7	13	22	10	2	10
Pawnee	196	1	2	0	15	5	9	41	8	4	15
Phillips	233	0	3	2	24	8	16	37	15	5	23
Pottawatomie	493	3	1	2	84	21	22	95	24	7	19
Pratt	376	4	17	2	35	11	29	65	14	6	20
Rawlins	110	3	1	2	10	5	10	21	4	3	9
Reno	1,744	7	9	4	169	103	94	324	49	18	123
Republic	219	2	1	2	12	6	25	55	6	7	16
Rice	310	3	15	2	23	16	21	50	21	9	21
Riley	1,402	2	3	3	138	26	40	287	15	24	97
Rooks	213	1	22	3	18	7	17	40	11	4	12
Rush	101	0	0	1	6	3	16	16	8	3	9
Russell	294	2	35	2	19	13	18	58	15	7	21
Saline	1,706	1	3	4	193	86	106	311	61	26	108
Scott	215	4	0	2	24	3	21	41	13	5	15
Sedgwick	11,776	9	170	17	1,177	607	813	1,827	273	156	793
Seward	702	1	39	3	42	12	53	132	49	12	40
Shawnee	4,609	1	1	8	483	134	199	768	102	73	355
Sheridan	103	1	0	2	6	3	9	22	8	4	8
Sherman	269	3	1	2	22	4	21	62	11	8	13
Smith	169	1	0	1	18	5	15	37	3	3	10
Stafford	143	2	4	0	12	3	13	22	6	3	11
Stanton	78	4	0	1	7	3	15	13	3	0	2
Stevens	171	5	3	1	17	1	18	24	20	4	11
Sumner	551	1	3	4	53	47	30	90	21	16	40
Thomas	354	1	0	3	30	11	27	65	23	11	26
Trego	127	1	3	2	6	6	12	27	8	2	7
Wabaunsee	128	0	0	1	23	7	5	29	4	3	9
Wallace	66	2	0	3	5	0	6	11	2	3	4
Washington	236	1	2	0	29	6	20	39	11	6	16
Wichita	98	6	0	2	6	3	7	22	11	2	4
Wilson	266	3	13	2	22	34	10	38	8	4	12
Woodson	108	0	12	1	3	2	10	22	3	3	7
Wyandotte	3,115	0	3	3	307	256	301	430	166	32	133
Statewide	58	0	39	0	2	0	3	1	2	0	2
Kansas	74,019	195	953	262	7,626	3,356	5,019	12,285	2,417	1,377	5,108

Number of Establishments by Industry, 1998 (Continued)

County	Real Estate	Prof. Sci. & Tech. Services	Management	Admin. Support	Educational Services	Health Care	Arts & Entertainment	Accommodation & Food Serv.	Other Services	Auxiliaries	Unclassified
Allen	8	26	2	11	3	37	6	40	47	2	2
Anderson	3	12	0	4	2	26	1	22	22	0	5
Atchison	14	18	2	11	5	58	6	31	51	1	1
Barber	2	12	1	2	0	21	6	13	28	0	3
Barton	18	72	5	39	5	104	14	69	125	1	14
Bourbon	11	26	2	9	0	49	3	56	45	2	0
Brown	4	16	1	5	5	27	6	24	41	1	3
Butler	43	79	1	36	7	105	19	100	149	7	7
Chase	1	5	0	1	0	3	2	10	11	0	0
Chautauqua	0	5	0	0	0	13	2	9	10	0	0
Cherokee	7	22	1	7	1	44	8	30	47	0	1
Cheyenne	2	6	0	2	0	10	4	10	10	0	0
Clark	0	6	1	1	0	7	3	6	14	0	1
Clay	5	14	1	9	1	21	6	19	44	0	1
Cloud	10	15	0	11	1	40	4	26	52	0	3
Coffey	8	12	0	5	0	23	6	21	29	0	2
Comanche	0	3	0	3	0	6	2	9	9	0	1
Cowley	22	43	3	28	5	107	12	74	120	4	3
Crawford	29	62	12	31	5	120	9	90	110	4	13
Decatur	6	9	0	3	0	8	3	7	12	0	2
Dickinson	9	32	2	9	3	48	24	48	80	3	3
Doniphan	4	9	1	5	3	14	1	8	26	0	2
Douglas	117	223	6	136	44	249	44	247	232	5	24
Edwards	1	6	0	2	1	10	2	8	11	0	1
Elk	2	7	0	1	0	5	0	6	9	0	0
Ellis	36	60	2	39	7	103	19	84	108	1	11
Ellsworth	3	10	1	8	0	18	4	15	26	0	1
Finney	36	64	2	40	3	66	12	67	123	0	8
Ford	34	50	3	29	3	84	15	70	86	3	10
Franklin	17	34	1	23	3	60	10	42	68	3	7
Geary	30	34	5	33	2	50	6	70	79	0	6
Gove	1	5	0	4	0	9	1	5	27	0	2
Graham	0	4	1	2	0	13	1	8	13	0	0
Grant	5	10	1	5	3	10	1	24	28	0	6
Gray	1	16	1	6	2	8	6	10	27	0	0

Number of Establishments by Industry, 1998 (Continued)

County	Real Estate	Prof. Sci. & Tech. Services	Management	Admin. Support	Educational Services	Health Care	Arts & Entertainment	Accommodation & Food Serv.	Other Services	Auxiliaries	Unclassified
Greeley	3	3	0	0	0	0	4	2	4	13	0
Greenwood	3	17	0	4	2	16	4	29	24	0	1
Hamilton	1	5	0	1	0	6	1	7	17	0	0
Harper	2	14	0	5	1	16	5	21	34	0	1
Harvey	25	44	2	31	9	78	10	63	122	0	8
Haskell	1	4	1	3	2	9	3	10	16	2	2
Hodgeman	0	4	0	0	0	5	1	4	7	0	1
Jackson	7	17	1	8	2	21	5	20	37	0	3
Jefferson	5	23	0	11	3	25	6	29	44	0	5
Jewell	1	4	0	2	1	4	2	12	23	0	2
Johnson	651	2,029	195	969	149	1,189	191	814	1,184	46	81
Kearny	1	3	0	2	2	8	0	6	17	0	1
Kingman	4	13	0	3	1	23	3	20	22	1	2
Kiowa	0	5	0	2	3	9	2	11	19	0	1
Labelle	9	26	2	9	2	63	10	37	66	1	2
Lane	0	5	0	1	0	6	2	4	12	0	2
Leavenworth	43	83	2	52	10	111	11	85	136	0	6
Lincoln	1	10	1	2	0	10	3	9	14	0	1
Linn	4	11	1	1	1	14	2	14	18	0	1
Logan	0	6	1	5	1	9	4	11	22	0	0
Lyon	32	47	5	35	7	88	10	109	114	0	8
McPherson	23	53	7	33	9	74	10	64	140	1	10
Marion	4	20	2	5	3	27	2	32	53	1	2
Marshall	7	16	1	6	3	38	4	35	58	0	4
Meade	2	8	0	7	0	8	3	8	20	0	3
Miami	18	40	4	24	3	51	6	39	72	1	6
Mitchell	3	14	0	6	2	16	4	24	35	1	2
Montgomery	40	68	3	41	5	108	18	87	141	2	6
Morris	3	11	0	2	0	12	3	10	29	0	1
Morton	0	5	0	3	0	7	2	11	20	0	1
Nemaha	4	29	1	11	2	35	2	27	43	1	2
Neosho	7	33	2	16	0	52	8	43	65	0	5
Ness	1	7	1	4	0	7	0	13	19	0	2
Norton	1	15	2	11	0	20	4	15	28	0	4
Osage	13	16	1	14	3	30	9	28	40	0	6

Number of Establishments by Industry, 1998 (Concluded)

County	Real Estate	Prof. & Tech. Services	Management	Admin. Support	Educational Services	Health Care	Arts & Entertain.	Accommodation & Food Serv.	Other Services	Auxiliaries	Unclassified
Osborne	2	9	2	5	1	13	0	10	24	0	5
Ottawa	0	6	0	3	0	9	1	12	20	0	1
Pawnee	4	11	0	10	1	19	3	14	31	1	2
Phillips	1	19	1	6	0	19	3	15	35	0	1
Pottawatomie	23	33	1	19	4	38	4	32	55	0	6
Pratt	9	30	2	6	1	35	4	32	54	0	0
Rawlins	1	6	0	2	1	6	3	9	13	0	1
Reno	53	99	24	89	15	143	27	134	226	3	31
Republic	3	14	1	4	1	13	3	13	32	0	3
Rice	4	17	0	10	1	18	4	27	44	2	2
Riley	71	106	6	65	19	137	23	154	175	1	10
Rooks	3	8	2	5	1	10	6	20	22	1	0
Rush	0	7	0	3	1	7	1	8	12	0	0
Russell	2	16	1	6	0	19	3	19	34	1	3
Saline	61	103	10	78	12	149	24	133	219	8	10
Scott	3	16	0	4	3	11	7	12	28	1	2
Sedgwick	569	1,019	127	605	95	992	142	968	1,311	38	68
Seward	27	36	7	24	3	66	8	52	89	4	3
Shawnee	202	443	39	232	41	435	58	367	628	8	32
Sheridan	0	6	0	1	1	7	2	5	16	0	2
Sherman	7	20	0	11	0	20	3	21	38	0	2
Smith	3	10	0	4	1	10	1	15	30	1	1
Stafford	1	8	1	5	0	13	2	10	26	1	0
Stanton	0	6	2	1	0	4	1	5	9	1	1
Stevens	2	13	0	5	1	9	1	10	24	0	2
Sumner	14	32	3	9	0	64	5	46	69	0	4
Thomas	6	21	1	10	2	30	3	32	48	0	4
Trego	2	8	0	1	0	6	3	11	22	0	0
Wabaunsee	1	4	1	7	0	3	1	10	20	0	0
Wallace	1	1	0	2	0	3	2	5	12	0	4
Washington	3	13	1	3	1	25	3	18	37	0	2
Wichita	3	3	1	0	2	5	3	3	15	0	0
Wilson	7	13	1	6	3	27	5	17	38	0	3
Woodson	2	5	0	2	0	10	0	9	17	0	0
Wyandotte	129	172	18	145	34	298	34	216	408	12	18
Statewide	0	2	2	3	0	0	0	0	0	0	0
Kansas	2,627	6,070	547	3,281	585	6,448	1,013	5,597	8,524	179	550

Source: U.S. Census Bureau, County Business Patterns: Kansas 1998. Note: 1998 County Business Patterns data were collected using NAICS codes. This new classification system prevents comparison to previous data collected using SIC codes.
 * FFHAS = Forestry, fishing, hunting, and agriculture support.

**Taxable Retail Sales by County
1997-2000
(Millions of Dollars)**

County	1997	1998	1999	2000
Allen				
Nominal Sales	112.2	108.6	115.0	106.3
Growth Rate	29.9%	-3.2%	5.9%	-7.6%
Real Sales	71.6	68.2	70.7	63.2
Growth Rate	26.8%	-4.7%	3.6%	-10.6%
Anderson				
Nominal Sales	43.3	42.4	50.6	49.7
Growth Rate	41.9%	-1.9%	19.3%	-1.9%
Real Sales	27.6	26.6	31.1	29.5
Growth Rate	38.5%	-3.5%	16.8%	-5.1%
Atchison				
Nominal Sales	104.4	107.1	109.7	107.5
Growth Rate	32.6%	2.5%	2.4%	-2.0%
Real Sales	66.6	67.2	67.4	63.9
Growth Rate	29.5%	0.9%	0.3%	-5.2%
Barber				
Nominal Sales	36.5	36.4	38.3	44.8
Growth Rate	42.9%	-0.1%	5.1%	17.0%
Real Sales	23.3	22.9	23.5	26.6
Growth Rate	39.5%	-1.7%	2.8%	13.1%
Barton				
Nominal Sales	354.1	350.7	346.1	350.9
Growth Rate	31.2%	-1.0%	-1.3%	1.4%
Real Sales	225.9	220.2	212.7	208.6
Growth Rate	28.1%	-2.5%	-3.4%	-1.9%
Bourbon				
Nominal Sales	106.8	108.7	110.5	115.8
Growth Rate	34.9%	1.8%	1.6%	4.8%
Real Sales	68.2	68.3	67.9	68.8
Growth Rate	31.7%	0.1%	-0.6%	1.3%
Brown				
Nominal Sales	65.1	67.5	66.7	67.0
Growth Rate	37.7%	3.6%	-1.2%	0.5%
Real Sales	41.6	42.4	41.0	39.8
Growth Rate	34.4%	2.0%	-3.3%	-2.8%
Butler				
Nominal Sales	404.2	424.9	452.5	453.8
Growth Rate	42.2%	5.1%	6.5%	0.3%
Real Sales	258.0	266.8	278.1	269.8
Growth Rate	38.8%	3.4%	4.2%	-3.0%
Chase				
Nominal Sales	13.1	11.9	12.5	13.2
Growth Rate	70.1%	-8.5%	4.3%	6.2%
Real Sales	8.3	7.5	7.7	7.9
Growth Rate	66.1%	-9.9%	2.0%	2.7%
Chautauqua				
Nominal Sales	13.7	11.7	12.8	13.7
Growth Rate	35.8%	-14.6%	8.7%	7.4%
Real Sales	8.8	7.4	7.8	8.1
Growth Rate	32.6%	-16.0%	6.4%	3.8%
Cherokee				
Nominal Sales	90.5	93.0	100.0	102.3
Growth Rate	34.8%	2.9%	7.5%	2.3%
Real Sales	57.7	58.4	61.5	60.8
Growth Rate	31.6%	1.2%	5.2%	-1.0%
Cheyenne				
Nominal Sales	17.9	16.9	18.3	18.3
Growth Rate	28.8%	-5.3%	8.2%	-0.5%
Real Sales	11.4	10.6	11.3	10.9
Growth Rate	25.7%	-6.8%	5.9%	-3.7%

Taxable Retail Sales by County
1997-2000
(Millions of Dollars)

County	1997	1998	1999	2000
Clark				
Nominal Sales	9.0	8.2	8.7	9.7
Growth Rate	29.3%	-9.4%	6.7%	10.8%
Real Sales	5.8	5.1	5.4	5.7
Growth Rate	26.3%	-10.9%	4.5%	7.1%
Clay				
Nominal Sales	58.4	59.7	64.4	63.3
Growth Rate	33.7%	2.2%	7.8%	-1.7%
Real Sales	37.3	37.5	39.6	37.6
Growth Rate	30.5%	0.6%	5.5%	-4.9%
Cloud				
Nominal Sales	97.6	97.4	94.3	92.7
Growth Rate	32.8%	-0.3%	-3.1%	-1.8%
Real Sales	62.3	61.1	58.0	55.1
Growth Rate	29.7%	-1.9%	-5.2%	-5.0%
Coffey				
Nominal Sales	54.1	55.1	59.3	61.8
Growth Rate	33.5%	1.9%	7.6%	4.2%
Real Sales	34.5	34.6	36.5	36.8
Growth Rate	30.4%	0.3%	5.3%	0.8%
Comanche				
Nominal Sales	10.7	10.5	10.4	11.8
Growth Rate	43.2%	-2.2%	-0.7%	13.3%
Real Sales	6.9	6.6	6.4	7.0
Growth Rate	39.8%	-3.8%	-2.8%	9.6%
Cowley				
Nominal Sales	274.4	279.7	270.7	277.7
Growth Rate	23.7%	2.0%	-3.2%	2.6%
Real Sales	175.1	175.6	166.4	165.0
Growth Rate	20.8%	0.3%	-5.3%	-0.8%
Crawford				
Nominal Sales	331.5	335.3	349.7	338.4
Growth Rate	28.9%	1.1%	4.3%	-3.2%
Real Sales	211.5	210.5	214.9	201.1
Growth Rate	25.9%	-0.5%	2.1%	-6.4%
Decatur				
Nominal Sales	15.7	15.9	15.8	16.6
Growth Rate	18.4%	1.2%	-0.3%	4.6%
Real Sales	10.0	10.0	9.7	9.8
Growth Rate	15.6%	-0.4%	-2.4%	1.2%
Dickinson				
Nominal Sales	137.2	142.9	145.0	144.8
Growth Rate	33.0%	4.2%	1.4%	-0.1%
Real Sales	87.5	89.7	89.1	86.1
Growth Rate	29.9%	2.5%	-0.7%	-3.4%
Doniphan				
Nominal Sales	30.0	26.4	33.8	37.2
Growth Rate	23.6%	-12.1%	27.9%	10.1%
Real Sales	19.2	16.6	20.7	22.1
Growth Rate	20.7%	-13.5%	25.2%	6.5%
Douglas				
Nominal Sales	966.3	996.3	1,055.0	1,042.9
Growth Rate	38.7%	3.1%	5.9%	-1.2%
Real Sales	616.7	625.6	648.4	619.9
Growth Rate	35.4%	1.4%	3.6%	-4.4%
Edwards				
Nominal Sales	12.3	12.8	12.8	13.9
Growth Rate	21.0%	3.8%	0.2%	8.5%
Real Sales	7.9	8.0	7.9	8.3
Growth Rate	18.1%	2.1%	-2.0%	5.0%

Taxable Retail Sales by County
1997-2000
(Millions of Dollars)

County	1997	1998	1999	2000
Elk				
Nominal Sales	10.6	9.9	12.8	17.1
Growth Rate	30.6%	-6.3%	29.0%	34.0%
Real Sales	6.7	6.2	7.8	10.2
Growth Rate	27.5%	-7.8%	26.2%	29.6%
Ellis				
Nominal Sales	383.1	392.6	336.9	399.5
Growth Rate	36.2%	2.5%	-14.2%	18.6%
Real Sales	244.5	246.5	207.1	237.5
Growth Rate	33.0%	0.8%	-16.0%	14.7%
Ellsworth				
Nominal Sales	33.8	32.6	33.7	37.3
Growth Rate	29.1%	-3.5%	3.6%	10.5%
Real Sales	21.5	20.5	20.7	22.2
Growth Rate	26.1%	-5.0%	1.4%	6.9%
Finney				
Nominal Sales	448.3	465.2	490.3	498.2
Growth Rate	27.3%	3.8%	5.4%	1.6%
Real Sales	286.1	292.1	301.4	296.1
Growth Rate	24.3%	2.1%	3.2%	-1.7%
Ford				
Nominal Sales	375.1	387.4	374.0	373.8
Growth Rate	35.5%	3.3%	-3.5%	0.0%
Real Sales	239.4	243.3	229.9	222.2
Growth Rate	32.3%	1.6%	-5.5%	-3.3%
Franklin				
Nominal Sales	206.1	209.2	219.2	212.5
Growth Rate	33.8%	1.5%	4.8%	-3.1%
Real Sales	131.6	131.4	134.7	126.3
Growth Rate	30.6%	-0.1%	2.6%	-6.3%
Gearv				
Nominal Sales	202.5	209.1	225.3	225.8
Growth Rate	25.4%	3.3%	7.8%	0.2%
Real Sales	129.2	131.3	138.5	134.2
Growth Rate	22.5%	1.6%	5.5%	-3.1%
Gove				
Nominal Sales	22.7	25.0	24.9	25.9
Growth Rate	32.5%	10.3%	-0.5%	3.9%
Real Sales	14.5	15.7	15.3	15.4
Growth Rate	29.4%	8.5%	-2.6%	0.5%
Graham				
Nominal Sales	24.5	22.9	23.1	24.8
Growth Rate	39.8%	-6.7%	1.1%	7.5%
Real Sales	15.6	14.4	14.2	14.8
Growth Rate	36.5%	-8.2%	-1.0%	3.9%
Grant				
Nominal Sales	102.0	101.6	76.5	85.2
Growth Rate	39.2%	-0.4%	-24.7%	11.4%
Real Sales	65.1	63.8	47.0	50.7
Growth Rate	35.9%	-2.0%	-26.3%	7.7%
Gray				
Nominal Sales	27.3	28.3	31.9	37.7
Growth Rate	31.6%	3.8%	12.7%	18.3%
Real Sales	17.4	17.8	19.6	22.4
Growth Rate	28.5%	2.1%	10.3%	14.4%
Greeley				
Nominal Sales	7.2	7.2	8.7	9.4
Growth Rate	10.6%	0.7%	20.3%	8.3%
Real Sales	4.6	4.5	5.3	5.6
Growth Rate	7.9%	-0.9%	17.8%	4.7%

Taxable Retail Sales by County
1997-2000
(Millions of Dollars)

County	1997	1998	1999	2000
Greenwood				
Nominal Sales	37.3	35.7	36.1	37.4
Growth Rate	34.2%	-4.4%	1.2%	3.6%
Real Sales	23.8	22.4	22.2	22.3
Growth Rate	31.0%	-5.9%	-0.9%	0.2%
Hamilton				
Nominal Sales	13.3	14.6	14.1	16.0
Growth Rate	35.5%	9.2%	-2.9%	13.4%
Real Sales	8.5	9.1	8.7	9.5
Growth Rate	32.3%	7.4%	-5.0%	9.7%
Harper				
Nominal Sales	51.2	50.9	47.8	48.2
Growth Rate	33.7%	-0.6%	-6.1%	0.9%
Real Sales	32.7	31.9	29.3	28.6
Growth Rate	30.5%	-2.2%	-8.1%	-2.4%
Harvey				
Nominal Sales	279.8	297.6	302.4	291.2
Growth Rate	41.9%	6.3%	1.6%	-3.7%
Real Sales	178.6	186.8	185.9	173.1
Growth Rate	38.5%	4.6%	-0.5%	-6.9%
Haskell				
Nominal Sales	15.4	14.4	16.4	20.6
Growth Rate	22.0%	-7.0%	14.1%	25.9%
Real Sales	9.9	9.0	10.1	12.3
Growth Rate	19.1%	-8.5%	11.7%	21.8%
Hodgeman				
Nominal Sales	9.3	9.6	9.6	9.7
Growth Rate	41.0%	3.4%	-0.4%	1.6%
Real Sales	5.9	6.0	5.9	5.8
Growth Rate	37.7%	1.7%	-2.5%	-1.8%
Jackson				
Nominal Sales	77.6	80.7	82.8	84.1
Growth Rate	38.9%	4.1%	2.6%	1.6%
Real Sales	49.5	50.7	50.9	50.0
Growth Rate	35.6%	2.4%	0.4%	-1.8%
Jefferson				
Nominal Sales	46.7	50.2	59.3	66.0
Growth Rate	27.8%	7.4%	18.3%	11.2%
Real Sales	29.8	31.5	36.5	39.2
Growth Rate	24.8%	5.7%	15.8%	7.6%
Jewell				
Nominal Sales	11.6	11.6	12.2	13.3
Growth Rate	17.5%	0.1%	5.4%	9.0%
Real Sales	7.4	7.3	7.5	7.9
Growth Rate	14.7%	-1.5%	3.1%	5.4%
Johnson				
Nominal Sales	6,589.3	7,247.2	7,766.0	7,878.3
Growth Rate	42.2%	10.0%	7.2%	1.4%
Real Sales	4,205.0	4,550.6	4,773.0	4,683.0
Growth Rate	38.8%	8.2%	4.9%	-1.9%
Kearny				
Nominal Sales	9.1	10.7	14.7	16.6
Growth Rate	23.7%	17.2%	37.0%	12.9%
Real Sales	5.8	6.7	9.0	9.8
Growth Rate	20.7%	15.4%	34.1%	9.2%
Kingman				
Nominal Sales	42.3	43.0	42.4	46.4
Growth Rate	34.5%	1.5%	-1.4%	9.6%
Real Sales	27.0	27.0	26.0	27.6
Growth Rate	31.3%	-0.1%	-3.5%	6.0%

Taxable Retail Sales by County
1997-2000
(Millions of Dollars)

County	1997	1998	1999	2000
Kiowa				
Nominal Sales	18.8	18.4	19.4	21.5
Growth Rate	21.6%	-2.4%	5.7%	10.7%
Real Sales	12.0	11.5	11.9	12.8
Growth Rate	18.7%	-4.0%	3.5%	7.1%
Labette				
Nominal Sales	166.4	171.2	179.5	176.6
Growth Rate	31.2%	2.9%	4.9%	-1.6%
Real Sales	106.2	107.5	110.3	105.0
Growth Rate	28.0%	1.2%	2.6%	-4.8%
Lane				
Nominal Sales	9.7	9.4	9.6	11.2
Growth Rate	20.5%	-3.4%	2.2%	16.9%
Real Sales	6.2	5.9	5.9	6.7
Growth Rate	17.6%	-4.9%	0.0%	13.1%
Leavenworth				
Nominal Sales	346.0	369.6	399.9	398.6
Growth Rate	36.7%	6.8%	8.2%	-0.3%
Real Sales	220.8	232.1	245.8	236.9
Growth Rate	33.5%	5.1%	5.9%	-3.6%
Lincoln				
Nominal Sales	13.7	13.6	15.5	16.5
Growth Rate	7.4%	-0.8%	13.9%	6.3%
Real Sales	8.8	8.6	9.5	9.8
Growth Rate	4.8%	-2.4%	11.5%	2.8%
Linn				
Nominal Sales	36.5	39.1	40.8	50.2
Growth Rate	69.3%	7.1%	4.4%	23.1%
Real Sales	23.3	24.5	25.1	29.8
Growth Rate	65.3%	5.4%	2.2%	19.1%
Logan				
Nominal Sales	25.7	26.0	26.0	26.6
Growth Rate	30.7%	1.3%	-0.3%	2.7%
Real Sales	16.4	16.4	16.0	15.8
Growth Rate	27.6%	-0.4%	-2.4%	-0.7%
Lyon				
Nominal Sales	349.3	370.6	374.3	365.7
Growth Rate	31.7%	6.1%	1.0%	-2.3%
Real Sales	222.9	232.7	230.0	217.4
Growth Rate	28.6%	4.4%	-1.1%	-5.5%
McPherson				
Nominal Sales	269.1	261.5	275.2	299.1
Growth Rate	34.0%	-2.8%	5.2%	8.7%
Real Sales	171.8	164.2	169.1	177.8
Growth Rate	30.8%	-4.4%	3.0%	5.1%
Marion				
Nominal Sales	72.8	72.1	72.8	72.0
Growth Rate	40.2%	-0.9%	0.9%	-1.1%
Real Sales	46.5	45.3	44.7	42.8
Growth Rate	36.9%	-2.5%	-1.3%	-4.3%
Marshall				
Nominal Sales	87.4	86.5	81.7	82.9
Growth Rate	33.4%	-1.0%	-5.5%	1.5%
Real Sales	55.8	54.3	50.2	49.3
Growth Rate	30.2%	-2.6%	-7.5%	-1.8%
Meade				
Nominal Sales	18.1	18.1	20.3	23.1
Growth Rate	32.9%	-0.1%	11.8%	14.0%
Real Sales	11.6	11.4	12.5	13.7
Growth Rate	29.7%	-1.7%	9.5%	10.2%

Taxable Retail Sales by County
1997-2000
(Millions of Dollars)

County	1997	1998	1999	2000
Miami				
Nominal Sales	149.0	167.8	195.7	199.9
Growth Rate	36.3%	12.7%	16.6%	2.1%
Real Sales	95.1	105.4	120.3	118.8
Growth Rate	33.0%	10.9%	14.1%	-1.2%
Mitchell				
Nominal Sales	65.9	66.6	63.8	65.4
Growth Rate	38.3%	1.1%	-4.3%	2.6%
Real Sales	42.1	41.8	39.2	38.9
Growth Rate	35.1%	-0.5%	-6.3%	-0.8%
Montgomery				
Nominal Sales	322.8	334.6	342.0	342.5
Growth Rate	30.2%	3.6%	2.2%	0.2%
Real Sales	206.0	210.1	210.2	203.6
Growth Rate	27.1%	2.0%	0.0%	-3.1%
Morris				
Nominal Sales	35.7	37.1	37.8	38.3
Growth Rate	30.6%	4.0%	1.8%	1.3%
Real Sales	22.8	23.3	23.2	22.8
Growth Rate	27.5%	2.4%	-0.4%	-2.1%
Morton				
Nominal Sales	26.0	25.9	22.7	25.7
Growth Rate	40.3%	-0.2%	-12.4%	13.3%
Real Sales	16.6	16.3	14.0	15.3
Growth Rate	37.0%	-1.8%	-14.3%	9.5%
Nemaha				
Nominal Sales	74.6	74.9	76.0	73.5
Growth Rate	34.1%	0.4%	1.4%	-3.3%
Real Sales	47.6	47.0	46.7	43.7
Growth Rate	31.0%	-1.2%	-0.8%	-6.5%
Neosho				
Nominal Sales	170.7	173.1	175.8	168.4
Growth Rate	41.3%	1.4%	1.5%	-4.2%
Real Sales	108.9	108.7	108.0	100.1
Growth Rate	38.0%	-0.2%	-0.6%	-7.3%
Ness				
Nominal Sales	33.8	27.8	28.4	37.0
Growth Rate	40.3%	-17.6%	2.0%	30.3%
Real Sales	21.5	17.5	17.4	22.0
Growth Rate	37.0%	-18.9%	-0.2%	26.1%
Norton				
Nominal Sales	43.6	42.5	41.9	42.6
Growth Rate	27.7%	-2.5%	-1.4%	1.6%
Real Sales	27.8	26.7	25.7	25.3
Growth Rate	24.7%	-4.1%	-3.5%	-1.7%
Osage				
Nominal Sales	69.3	70.7	79.8	79.2
Growth Rate	34.3%	2.0%	12.8%	-0.8%
Real Sales	44.2	44.4	49.0	47.1
Growth Rate	31.1%	0.4%	10.4%	-4.0%
Osborne				
Nominal Sales	29.4	28.7	28.5	28.8
Growth Rate	28.8%	-2.2%	-0.8%	1.0%
Real Sales	18.8	18.0	17.5	17.1
Growth Rate	25.8%	-3.8%	-2.9%	-2.3%
Ottawa				
Nominal Sales	19.4	18.4	20.6	24.8
Growth Rate	23.3%	-4.8%	11.8%	20.2%
Real Sales	12.4	11.6	12.7	14.7
Growth Rate	20.4%	-6.3%	9.4%	16.3%

Taxable Retail Sales by County
1997-2000
(Millions of Dollars)

County	1997	1998	1999	2000
Pawnee				
Nominal Sales	43.1	44.3	44.8	47.3
Growth Rate	39.8%	2.7%	1.2%	5.4%
Real Sales	27.5	27.8	27.6	28.1
Growth Rate	36.4%	1.1%	-0.9%	1.9%
Phillips				
Nominal Sales	42.9	43.8	4.3	44.7
Growth Rate	33.9%	2.2%	-90.2%	938.6%
Real Sales	27.4	27.5	2.6	26.6
Growth Rate	30.7%	0.5%	-90.4%	904.5%
Pottawatomie				
Nominal Sales	251.9	256.4	242.5	286.8
Growth Rate	39.1%	1.8%	-5.4%	18.3%
Real Sales	160.8	161.0	149.0	170.5
Growth Rate	35.8%	0.1%	-7.4%	14.4%
Pratt				
Nominal Sales	112.7	11.5	109.1	112.9
Growth Rate	35.0%	-89.8%	850.5%	3.4%
Real Sales	71.9	7.2	67.1	67.1
Growth Rate	31.8%	-90.0%	830.3%	0.0%
Rawlins				
Nominal Sales	12.9	13.0	13.2	13.9
Growth Rate	22.8%	1.0%	1.6%	5.3%
Real Sales	8.2	8.2	8.1	8.3
Growth Rate	19.9%	-0.6%	-0.6%	1.9%
Reno				
Nominal Sales	740.5	766.7	768.7	736.0
Growth Rate	33.4%	3.5%	0.3%	-4.3%
Real Sales	472.5	481.4	472.4	437.5
Growth Rate	30.2%	1.9%	-1.9%	-7.4%
Republic				
Nominal Sales	33.1	32.7	35.9	36.3
Growth Rate	26.2%	-1.1%	9.6%	1.2%
Real Sales	21.1	20.5	22.1	21.6
Growth Rate	23.2%	-2.7%	7.3%	-2.2%
Rice				
Nominal Sales	51.9	50.5	53.6	58.5
Growth Rate	42.8%	-2.7%	6.0%	9.2%
Real Sales	33.1	31.7	32.9	34.8
Growth Rate	39.4%	-4.2%	3.7%	5.6%
Riley				
Nominal Sales	413.6	464.8	495.9	444.5
Growth Rate	27.3%	12.4%	6.7%	-10.4%
Real Sales	264.0	291.9	304.8	264.2
Growth Rate	24.2%	10.6%	4.4%	-13.3%
Rooks				
Nominal Sales	40.0	36.3	37.9	41.0
Growth Rate	29.0%	-9.3%	4.3%	8.1%
Real Sales	25.6	22.8	23.3	24.3
Growth Rate	25.9%	-10.7%	2.1%	4.5%
Rush				
Nominal Sales	12.4	11.7	14.6	14.0
Growth Rate	29.0%	-5.9%	25.4%	-4.0%
Real Sales	7.9	7.3	9.0	8.3
Growth Rate	26.0%	-7.4%	22.7%	-7.2%
Russell				
Nominal Sales	60.5	58.1	56.6	57.1
Growth Rate	25.8%	-4.0%	-2.6%	1.0%
Real Sales	38.6	36.5	34.8	34.0
Growth Rate	22.9%	-5.6%	-4.7%	-2.3%

Taxable Retail Sales by County
1997-2000
(Millions of Dollars)

County	1997	1998	1999	2000
Saline				
Nominal Sales	782.4	822.3	858.2	816.3
Growth Rate	36.5%	5.1%	4.4%	-4.9%
Real Sales	499.3	516.3	527.5	485.2
Growth Rate	33.3%	3.4%	2.2%	-8.0%
Scott				
Nominal Sales	47.3	47.9	46.7	44.6
Growth Rate	29.7%	1.3%	-2.5%	-4.5%
Real Sales	30.2	30.1	28.7	26.5
Growth Rate	26.7%	-0.3%	-4.6%	-7.7%
Sedgwick				
Nominal Sales	6,031.2	6,271.1	6,379.5	6,082.1
Growth Rate	39.5%	4.0%	1.7%	-4.7%
Real Sales	3,848.9	3,937.7	3,920.8	3,615.3
Growth Rate	36.2%	2.3%	-0.4%	-7.8%
Seward				
Nominal Sales	319.9	316.9	297.7	308.0
Growth Rate	24.8%	-0.9%	-6.1%	3.5%
Real Sales	204.2	199.0	183.0	183.1
Growth Rate	21.8%	-2.5%	-8.1%	0.1%
Shawnee				
Nominal Sales	2,102.5	2,213.7	2,318.2	2,227.8
Growth Rate	32.2%	5.3%	4.7%	-3.9%
Real Sales	1,341.7	1,390.0	1,424.8	1,324.3
Growth Rate	29.1%	3.6%	2.5%	-7.1%
Sheridan				
Nominal Sales	18.9	20.2	18.4	17.1
Growth Rate	54.8%	7.0%	-9.0%	-7.1%
Real Sales	12.1	12.7	11.3	10.2
Growth Rate	51.2%	5.3%	-10.9%	-10.2%
Sherman				
Nominal Sales	76.3	90.1	92.2	87.0
Growth Rate	49.0%	18.1%	2.4%	-5.6%
Real Sales	48.7	56.5	56.7	51.7
Growth Rate	45.5%	16.2%	0.2%	-8.7%
Smith				
Nominal Sales	28.6	26.6	26.2	25.8
Growth Rate	28.9%	-7.0%	-1.4%	-1.5%
Real Sales	18.3	16.7	16.1	15.4
Growth Rate	25.9%	-8.5%	-3.5%	-4.7%
Stafford				
Nominal Sales	18.4	17.6	18.3	20.9
Growth Rate	44.2%	-4.2%	3.7%	14.6%
Real Sales	11.7	11.1	11.2	12.4
Growth Rate	40.8%	-5.7%	1.5%	10.9%
Stanton				
Nominal Sales	10.6	11.1	11.7	13.8
Growth Rate	30.4%	4.1%	5.5%	18.6%
Real Sales	6.8	7.0	7.2	8.2
Growth Rate	27.3%	2.4%	3.2%	14.7%
Stevens				
Nominal Sales	32.9	32.5	32.5	37.0
Growth Rate	34.6%	-1.5%	0.3%	13.7%
Real Sales	21.0	20.4	20.0	22.0
Growth Rate	31.4%	-3.1%	-1.9%	10.0%
Sumner				
Nominal Sales	121.6	130.9	136.1	136.4
Growth Rate	37.5%	7.6%	4.0%	0.2%
Real Sales	77.6	82.2	83.7	81.1
Growth Rate	34.2%	5.9%	1.8%	-3.1%

**Taxable Retail Sales by County
1997-2000
(Millions of Dollars)**

County	1997	1998	1999	2000
Thomas				
Nominal Sales	107.0	107.2	107.3	104.2
Growth Rate	26.3%	0.2%	0.1%	-2.9%
Real Sales	68.3	67.3	66.0	61.9
Growth Rate	23.3%	-1.4%	-2.0%	-6.1%
Trego				
Nominal Sales	20.5	21.2	21.1	21.5
Growth Rate	3.0%	3.0%	-0.4%	2.1%
Real Sales	13.1	13.3	13.0	12.8
Growth Rate	0.6%	1.3%	-2.5%	-1.2%
Wabaunsee				
Nominal Sales	16.8	16.6	19.3	20.1
Growth Rate	21.9%	-1.0%	16.3%	3.9%
Real Sales	10.7	10.4	11.9	12.0
Growth Rate	19.1%	-2.6%	13.8%	0.5%
Wallace				
Nominal Sales	8.9	10.6	10.7	11.2
Growth Rate	33.8%	18.7%	0.5%	4.9%
Real Sales	5.7	6.7	6.6	6.6
Growth Rate	30.6%	16.8%	-1.6%	1.4%
Washington				
Nominal Sales	25.1	26.6	31.5	30.5
Growth Rate	38.1%	5.9%	18.7%	-3.4%
Real Sales	16.0	16.7	19.4	18.1
Growth Rate	34.8%	4.2%	16.2%	-6.6%
Wichita				
Nominal Sales	14.5	16.9	13.5	14.1
Growth Rate	10.5%	16.5%	-20.1%	4.1%
Real Sales	9.3	10.6	8.3	8.4
Growth Rate	7.9%	14.6%	-21.8%	0.7%
Wilson				
Nominal Sales	48.8	45.9	49.6	52.4
Growth Rate	43.3%	-6.0%	8.2%	5.6%
Real Sales	31.1	28.8	30.5	31.2
Growth Rate	39.9%	-7.5%	5.9%	2.2%
Woodson				
Nominal Sales	13.7	12.8	14.4	15.8
Growth Rate	33.5%	-6.5%	12.2%	10.1%
Real Sales	8.7	8.0	8.8	9.4
Growth Rate	30.3%	-8.0%	9.8%	6.5%
Wyandotte				
Nominal Sales	1,140.0	113.8	1,268.9	1,282.4
Growth Rate	28.2%	-90.0%	1015.3%	1.1%
Real Sales	727.5	71.4	779.9	762.3
Growth Rate	25.1%	-90.2%	991.7%	-2.3%
Miscellaneous				
Nominal Sales	n/a	1,157.6	195.2	158.0
Growth Rate	n/a	n/a	-83.1%	-19.1%
Real Sales	n/a	726.9	120.0	93.9
Growth Rate	n/a	n/a	-83.5%	-21.7%
Kansas				
Nominal Sales	27,640.5	29,021.6	30,286.2	30,119.0
Growth Rate	8.8%	5.0%	4.4%	-0.6%
Real Sales	17,639.1	18,223.0	18,613.8	17,903.1
Growth Rate	6.2%	3.3%	2.1%	-3.8%

Figures are based on sales tax collections as reported by the KDOR State Sales Tax Collection annual summary report and listed in calendar years. Nominal sales are calculated by dividing the sales tax collection amount from each county by the state sales-tax rate. From nominal sales, real sales are found using the averaged CPI-U for the Midwest region, as reported by the U.S. Bureau of Labor Statistics.

County Trade Pull Factors, FY 2000

Cheyenne 0.51	Rawlins 0.38	Decatur 0.40	Norton 0.73	Phillips 0.62	Smith 0.50	Jewell 0.28	Republic 0.51	Washington 0.40	Marshall 0.67	Nemaha 0.63	Brown 0.53	Doniphan 0.39	
Sherman 1.16	Thomas 1.13	Sheridan 0.58	Graham 0.65	Rooks 0.61	Osborne 0.53	Mitchell 0.82	Cloud 0.83	Clay 0.63	Riley 0.66	Pottawatomie 1.20	Jackson 0.61	Atchison 0.55	Leavenworth 0.52
Wallace 0.55	Logan 0.81	Gove 0.71	Trego 0.56	Ellis 1.28	Russell 0.65	Lincoln 0.42	Ottawa 0.33	Dickinson 0.64	Geary 0.79	Wabaunsee 0.25	Shawnee 1.27	Jefferson 0.30	Wyandotte 0.73
Greeley 0.47	Wichita 0.49	Scott 0.81	Ness 0.73	Rush 0.33	Barton 1.02	Ellsworth 0.61	Saline 1.40	Morris 0.56	Osage 0.41	Lyon 0.94	Osage 0.41	Douglas 0.93	Johnson 1.56
Hamilton 0.61	Kearny 0.31	Finney 1.16	Hodgeman 0.40	Pawnee 0.59	Stafford 0.33	Rice 0.45	McPherson 0.88	Marion 0.46	Chase 0.39	Greenwood 0.39	Coffey 0.62	Anderson 0.54	Linn 0.45
Stanton 0.43	Grant 0.87	Haskell 0.38	Ford 1.09	Edwards 0.35	Pratt 1.01	Reno 1.06	Harvey 0.76	Butler 0.67	Woodson 0.33	Allen 0.66	Allen 0.66	Bourbon 0.65	Crawford 0.83
Morton 0.60	Stevens 0.56	Seward 1.30	Clark 0.32	Kiowa 0.50	Barber 0.65	Harper 0.65	Sedgwick 1.22	Elk 0.39	Wilson 0.43	Neesho 0.90	Montgomery 0.79	Cherokee 0.40	
		Meade 0.41	Comanche 0.48	Sumner 0.44	Chautauqua 0.26								

Source: David L. Darling and Sharon Combes, Kansas State University Research and Extension, Department of Agricultural Economics, January 2000.

County Trade Pull Factors*
FY 1990-2000, Selected Years

County	1990	1992	1994	1996	1998	1999r	2000
Allen	0.68	0.72	0.71	0.75	0.72	0.69	0.66
Anderson	0.50	0.44	0.50	0.48	0.49	0.51	0.54
Atchison	0.65	0.64	0.63	0.62	0.58	0.57	0.55
Barber	0.58	0.60	0.61	0.58	0.64	0.62	0.65
Barton	1.15	1.27	1.19	1.19	1.20	1.09	1.02
Bourbon	0.77	0.72	0.71	0.67	0.65	0.65	0.65
Brown	0.60	0.61	0.58	0.54	0.55	0.53	0.53
Butler	0.68	0.66	0.64	0.62	0.63	0.65	0.67
Chase	0.44	0.37	0.33	0.33	0.39	0.36	0.39
Chautauqua	0.31	0.35	0.31	0.29	0.26	0.24	0.26
Cherokee	0.42	0.41	0.38	0.39	0.37	0.38	0.40
Cheyenne	0.58	0.62	0.60	0.55	0.51	0.49	0.51
Clark	0.40	0.41	0.41	0.37	0.35	0.31	0.32
Clay	0.57	0.63	0.61	0.60	0.59	0.60	0.63
Cloud	0.86	0.85	0.85	0.89	0.90	0.87	0.83
Coffey	0.52	0.55	0.59	0.59	0.59	0.60	0.62
Comanche	0.53	0.47	0.50	0.45	0.49	0.47	0.48
Cowley	0.83	0.76	0.73	0.76	0.72	0.69	0.68
Crawford	0.79	0.82	0.89	0.89	0.84	0.84	0.83
Decatur	0.53	0.52	0.50	0.46	0.43	0.40	0.40
Dickinson	0.62	0.65	0.64	0.66	0.66	0.65	0.64
Doniphan	0.50	0.68	0.44	0.39	0.35	0.33	0.39
Douglas	1.06	1.00	1.00	1.00	0.96	0.92	0.93
Edwards	0.43	0.40	0.39	0.36	0.36	0.34	0.35
Elk	0.31	0.33	0.31	0.31	0.29	0.26	0.39
Ellis	1.29	1.35	1.35	1.36	1.37	1.33	1.28
Ellsworth	0.65	0.56	0.52	0.52	0.54	0.57	0.61
Finney	1.22	1.22	0.22	1.28	1.16	1.16	1.16
Ford	1.31	1.21	1.22	1.21	1.21	1.17	1.09
Franklin	0.75	0.75	0.74	0.84	0.78	0.78	0.76
Geary	0.70	0.75	0.67	0.69	0.75	0.77	0.79
Gove	0.61	0.71	0.73	0.70	0.71	0.70	0.71
Graham	0.76	0.76	0.72	0.68	0.66	0.63	0.65
Grant	1.10	1.08	1.15	1.19	1.31	1.13	0.87
Gray	0.42	0.42	0.49	0.49	0.45	0.45	0.53
Greeley	0.54	0.49	0.53	0.45	0.39	0.39	0.47
Greenwood	0.59	0.50	0.48	0.44	0.42	0.39	0.39
Hamilton	0.55	0.54	0.50	0.54	0.55	0.56	0.61
Harper	0.71	0.69	0.70	0.73	0.75	0.71	0.65
Harvey	0.69	0.73	0.73	0.80	0.77	0.78	0.76
Haskell	0.36	0.41	0.36	0.40	0.35	0.32	0.38
Hodgeman	0.35	0.31	0.30	0.37	0.41	0.41	0.40
Jackson	0.57	0.55	0.56	0.61	0.60	0.60	0.61
Jefferson	0.28	0.29	0.28	0.27	0.24	0.26	0.30
Jewell	0.31	0.34	0.32	0.32	0.27	0.25	0.28
Johnson	1.41	1.44	1.48	1.46	1.48	1.53	1.56
Kearny	0.32	0.38	0.26	0.23	0.22	0.26	0.31
Kingman	0.53	0.53	0.50	0.46	0.47	0.45	0.44
Kiowa	0.59	0.59	0.64	0.54	0.49	0.47	0.50
Labette	0.70	0.68	0.68	0.70	0.68	0.70	0.70
Lane	0.51	0.52	0.51	0.46	0.39	0.36	0.38
Leavenworth	0.47	0.51	0.52	0.47	0.50	0.51	0.52
Lincoln	0.45	0.45	0.45	0.47	0.37	0.37	0.42
Linn	0.40	0.36	0.29	0.31	0.38	0.36	0.45

County Trade Pull Factors*
FY 1990-2000, Selected Years (Concluded)

County	1990	1992	1994	1996	1998	1999r	2000
Logan	0.89	0.93	0.88	0.79	0.82	0.79	0.81
Lyon	0.96	0.93	0.96	0.97	0.93	1.00	0.94
McPherson	0.85	0.85	0.92	0.94	0.85	0.85	0.88
Marion	0.58	0.52	0.51	0.51	0.50	0.47	0.46
Marshall	0.69	0.71	0.73	0.74	0.73	0.69	0.67
Meade	0.47	0.47	0.44	0.40	0.37	0.37	0.41
Miami	0.60	0.55	0.57	0.55	0.54	0.60	0.66
Mitchell	0.81	0.87	0.88	0.85	0.88	0.84	0.82
Montgomery	0.91	0.83	0.84	0.83	0.83	0.82	0.79
Morris	0.58	0.58	0.59	0.55	0.55	0.56	0.56
Morton	0.74	0.73	0.67	0.71	0.71	0.65	0.60
Nemaha	0.64	0.66	0.64	0.68	0.69	0.64	0.63
Neosho	0.87	0.86	0.88	0.90	0.94	0.92	0.90
Ness	0.84	0.90	0.78	0.81	0.81	0.70	0.73
Norton	0.69	0.72	0.74	0.75	0.75	0.75	0.73
Osage	0.43	0.42	0.43	0.39	0.37	0.38	0.41
Osborne	0.55	0.63	0.68	0.62	0.57	0.54	0.53
Ottawa	0.35	0.33	0.31	0.34	0.30	0.28	0.33
Pawnee	0.60	0.60	0.57	0.51	0.56	0.58	0.59
Phillips	0.65	0.64	0.66	0.65	0.66	0.63	0.62
Pottawatomie	1.37	1.36	1.35	1.31	1.31	1.20	1.20
Pratt	1.07	1.13	1.15	1.09	1.09	1.05	1.01
Rawlins	0.51	0.43	0.44	0.41	0.38	0.37	0.38
Reno	1.00	1.06	1.07	1.10	1.14	1.12	1.06
Republic	0.55	0.54	0.55	0.54	0.49	0.48	0.51
Rice	0.51	0.51	0.51	0.46	0.46	0.43	0.45
Riley	0.59	0.64	0.63	0.60	0.61	0.66	0.66
Rooks	0.74	0.73	0.66	0.66	0.65	0.59	0.61
Rush	0.37	0.38	0.38	0.34	0.33	0.31	0.33
Russell	0.85	0.82	0.74	0.78	0.72	0.66	0.65
Saline	1.30	1.38	1.41	1.40	1.44	1.45	1.40
Scott	0.82	0.83	1.02	0.91	0.92	0.87	0.81
Sedgwick	1.34	1.37	1.32	1.30	1.27	1.27	1.22
Seward	1.45	1.49	1.74	1.68	1.47	1.39	1.30
Shawnee	1.31	1.24	1.22	1.22	1.21	1.19	1.27
Sheridan	0.60	0.59	0.58	0.55	0.61	0.56	0.58
Sherman	1.04	0.91	0.95	0.97	1.20	1.19	1.16
Smith	0.66	0.61	0.68	0.58	0.56	0.52	0.50
Stafford	0.31	0.30	0.30	0.31	0.34	0.31	0.33
Stanton	0.42	0.45	0.47	0.44	0.46	0.42	0.43
Stevens	0.71	0.63	0.64	0.59	0.57	0.55	0.56
Sumner	0.49	0.45	0.44	0.43	0.43	0.43	0.44
Thomas	1.07	1.25	1.24	1.31	1.22	1.18	1.13
Trego	0.56	0.63	0.66	0.73	0.59	0.55	0.56
Wabaunsee	0.25	0.24	0.22	0.27	0.23	0.22	0.25
Wallace	0.53	0.55	0.47	0.47	0.49	0.52	0.55
Washington	0.41	0.38	0.37	0.34	0.37	0.36	0.40
Wichita	0.75	0.76	0.66	0.58	0.62	0.54	0.49
Wilson	0.48	0.43	0.41	0.42	0.42	0.40	0.43
Woodson	0.40	0.33	0.41	0.32	0.31	0.29	0.33
Wyandotte	0.75	0.74	0.71	0.73	0.69	0.69	0.73

Source: David L. Darling and Sharon Combes, K-State Extension, Agricultural Economics Department, January 2001.

*Pull Factor = County per capita sales tax/state per capita sales tax. A pull factor which is higher than 1.0 indicates that the county is attracting business; a pull factor which is less than 1.0 indicates the county is losing business.
 r=revised

Patent Grants by County, 1990-1999 (Concluded)

County	1990	1991	1992	1993	1994	1995	1996	1997	1998	1999
Logan	0	0	0	0	0	0	0	1	0	0
Lyon	7	4	5	4	2	3	7	3	6	6
McPherson	5	3	1	9	5	3	4	5	6	2
Marion	0	2	0	1	0	0	1	0	1	1
Marshall	1	2	2	3	4	1	1	1	4	1
Meade	1	1	0	0	0	0	0	0	0	0
Miami	2	3	0	5	2	4	4	1	3	3
Mitchell	0	1	1	2	1	3	0	3	1	1
Montgomery	2	6	0	4	5	3	10	0	2	1
Morris	0	3	1	2	0	1	2	1	0	0
Morton	0	0	0	0	0	0	0	0	0	0
Nemaha	2	2	2	1	1	1	2	3	3	3
Neosho	0	0	1	0	0	0	0	0	2	1
Ness	0	1	1	1	0	0	0	0	0	0
Norton	0	1	0	0	1	0	0	0	0	0
Osage	0	0	0	0	3	0	0	0	0	1
Osborne	1	1	0	1	5	0	0	0	1	1
Ottawa	0	0	0	0	0	0	0	1	1	0
Pawnee	1	2	2	0	0	0	1	1	2	1
Phillips	0	0	0	0	0	0	0	0	0	0
Pottawatomie	1	5	6	6	10	8	5	7	4	9
Pratt	2	1	0	0	0	0	1	0	0	2
Rawlins	1	0	0	1	0	0	0	0	0	0
Reno	2	2	8	3	6	3	5	3	6	2
Republic	0	1	0	1	1	0	1	0	3	1
Rice	0	0	1	0	1	3	1	1	0	3
Riley	1	5	6	7	11	8	6	6	4	6
Rooks	0	1	0	1	0	0	0	2	2	0
Rush	0	1	0	0	0	0	0	0	0	0
Russell	0	1	1	0	1	0	0	0	1	0
Saline	5	4	6	9	2	4	12	10	4	7
Scott	0	0	0	0	0	1	0	0	1	0
Sedgwick	69	52	55	40	43	44	53	40	63	83
Seward	1	1	0	0	0	0	1	0	0	0
Shawnee	6	6	8	8	10	11	9	12	15	16
Sheridan	0	1	0	0	0	0	0	0	0	0
Sherman	0	0	0	0	0	0	0	0	0	1
Smith	0	0	0	1	0	0	0	0	2	0
Stafford	0	0	0	0	0	0	0	2	1	0
Stanton	0	0	0	0	0	0	0	0	0	0
Stevens	1	0	0	0	0	0	0	1	1	2
Sumner	0	1	3	3	0	1	0	0	3	5
Thomas	0	1	0	1	2	0	0	1	0	1
Trego	1	0	0	0	0	0	0	0	0	0
Wabaunsee	0	0	0	0	1	1	0	1	2	2
Wallace	0	0	0	0	2	0	0	0	1	1
Washington	0	0	0	0	0	1	0	0	1	0
Wichita	1	0	0	0	0	1	1	0	0	0
Wilson	2	0	0	0	0	0	2	0	1	0
Woodson	0	0	0	0	0	0	0	0	0	0
Wyandotte	9	4	6	2	4	5	11	7	8	13
Kansas	245	250	267	244	274	250	293	263	353	434

Source: U.S. Patent and Trademark Office. Web site: <ftp://ftp.uspto.gov/pub/taf/county.pdf>

**Kansas Gross State Product by Industry
1995-1999**

	(Millions of Current Dollars)				
	1995r	1996r	1997r	1998r	1999
Total	\$64,069	\$68,160	\$72,998	\$76,796	\$80,843
Private Industries	54,563	58,608	63,093	66,410	69,967
Agriculture, forestry & fisheries	2,322	3,186	3,129	2,612	2,304
Farms	1,986	2,852	2,746	2,192	1,844
Mining	965	1,238	1,365	1,084	1,022
Construction	2,598	2,937	3,062	3,369	3,711
Manufacturing	11,271	11,898	12,839	13,129	13,598
Durable Goods	6,234	6,333	6,931	7,084	7,344
Nondurable Goods	5,037	5,565	5,908	6,045	6,254
Transportation, Communication, and Public Utilities	7,240	7,523	7,846	8,434	10,093
Transportation	2,624	2,700	2,788	2,992	3,093
Communications	2,469	2,706	2,925	3,322	4,821
Electric, Gas, & Sanitary Svcs.	2,147	2,117	2,133	2,119	2,178
Wholesale trade	5,047	5,508	5,885	6,293	6,426
Retail trade	6,269	6,675	7,263	7,890	8,318
Finance, insurance, & real estate	8,154	8,373	9,415	10,046	10,389
Services	10,696	11,270	12,290	13,553	14,105
Government	9,506	9,552	9,905	10,386	10,876

r - revised

Source : U.S. Bureau of Economic Analysis, Regional Economic Information Systems,

Web site: www.bea.doc.gov/bea/regional/gsp/action.cfm, 6/4/2001.

**U.S. Gross State Product by Industry
1995-1999**

	(Millions of Current Dollars)				
	1995	1996	1997r	1998r	1999
Total	\$7,309,516	\$7,715,901	\$8,224,960	\$8,752,363	\$9,308,983
Private Industries	6,384,552	6,759,949	7,223,830	7,709,131	8,212,700
Agriculture, forestry & fisheries	109,843	130,444	130,007	127,233	125,441
Farm	73,187	92,192	88,262	80,761	74,211
Mining	95,651	113,037	118,919	105,624	111,797
Construction	290,308	316,419	338,159	378,082	416,354
Manufacturing	1,289,069	1,316,049	1,379,609	1,435,970	1,500,806
Durable Goods	729,846	748,449	791,214	833,405	877,756
Nondurable Goods	559,223	567,600	588,396	602,564	623,050
Transportation, Communication, and Public Utilities	642,586	666,327	688,406	727,967	779,647
Transportation	233,379	243,397	261,750	287,802	303,418
Communications	202,333	214,677	220,765	234,145	260,215
Electric, Gas, and S.S.	206,874	208,253	205,891	206,019	216,014
Wholesale trade	500,632	529,575	566,848	610,855	643,284
Retail trade	646,802	687,087	740,502	796,846	856,364
Finance, insurance, & real estate	1,347,233	1,436,771	1,569,895	1,689,477	1,792,090
Services	1,462,428	1,564,239	1,691,484	1,837,077	1,986,918
Government	924,964	955,952	1,001,130	1,043,232	1,096,282

r = revised

Source : U.S. Bureau of Economic Analysis Web site: www.bea.doc.gov/bea/regional/gsp/action.cfm, 6/4/2001.

8- Employment and Earnings



**Civilian Labor Force in Kansas
1950-2000
(Place of Residence)**

Year	Labor Force	Number Employed	Number Unemployed	Unemployment Rate
1950	745,700	724,000	21,700	2.9
1951	788,400	772,000	16,400	2.1
1952	810,300	795,700	14,600	1.8
1953	818,000	794,200	23,800	2.9
1954	822,500	786,400	36,100	4.4
1955	812,700	781,500	31,200	3.8
1956	803,800	778,100	25,700	3.2
1957	806,400	780,800	25,600	3.2
1958	817,500	781,400	36,100	4.4
1959	798,500	770,000	28,500	3.6
1960	862,800	827,900	34,900	4.0
1961	864,600	824,100	40,500	4.7
1962	863,000	830,700	32,300	3.7
1963	849,400	815,600	33,800	4.0
1964	857,900	826,500	31,400	3.7
1965	874,100	843,800	30,300	3.5
1966	882,000	858,700	23,300	2.6
1967	896,400	872,100	24,300	2.7
1968	911,100	887,400	23,700	2.6
1969	933,000	885,000	44,600	4.8
1970	929,600	885,000	44,600	4.8
1971	935,400	883,700	51,700	5.5
1972	968,600	930,500	38,100	3.9
1973	1,014,100	982,600	31,500	3.1
1974	1,043,900	1,007,500	36,400	3.5
1975	1,067,900	1,017,000	50,900	4.8
1976 *	1,072,000	1,027,000	46,000	4.2
1977	1,106,000	1,061,000	44,000	4.1
1978	1,142,000	1,107,000	35,000	3.0
1979	1,176,000	1,137,000	40,000	3.4
1980	1,184,000	1,131,000	53,000	4.5
1981	1,190,000	1,140,000	50,000	4.2
1982	1,185,000	1,111,000	74,000	6.3
1983	1,186,000	1,114,000	72,000	6.1
1984	1,196,000	1,133,000	63,000	5.2
1985	1,238,000	1,176,000	62,000	5.0
1986	1,236,000	1,169,000	67,000	5.4
1987	1,268,000	1,205,000	63,000	4.9
1988	1,282,000	1,221,000	61,000	4.8
1989	1,284,000	1,233,000	52,000	4.0
1990	1,276,000	1,220,000	56,000	4.4
1991	1,272,000	1,216,000	56,000	4.4
1992	1,314,000	1,258,000	56,000	4.2
1993	1,326,000	1,259,000	66,000	5.0
1994	1,329,000	1,259,000	70,000	5.3
1995	1,333,000	1,274,000	59,000	4.4
1996	1,339,516	1,279,128	60,388	4.5
1997	1,366,000	1,314,000	52,000	3.8
1998	1,411,000	1,357,000	54,000	3.8
1999	1,434,000	1,391,000	43,000	3.0
2000	1,411,000	1,359,000	52,000	3.7

*1950-1975 data not comparable with data from 1976 forward.

Source: Kansas Department of Human Resources, Labor Market Information Services.

**Civilian Labor Force Estimates by County
1999 and 2000**

Area	1999r			2000		
	Labor Force	Employed	Rate of Unemployment	Labor Force	Employed	Rate of Unemployment
METROPOLITAN STATISTICAL AREAS						
Kansas City, Kansas MSA (Johnson, Leavenworth, Miami, and Wyandotte Counties)	393,095	382,498	2.7	391,185	377,765	3.4
Lawrence MSA (Douglas County)	55,973	54,180	3.2	54,925	52,735	4.0
Topeka MSA (Shawnee County)	90,488	87,686	3.1	90,077	86,636	3.8
Wichita MSA (Butler, Harvey, and Sedgwick Counties)	290,490	281,018	3.3	284,424	272,439	4.2
COUNTIES						
Allen	7,342	7,008	4.5	7,393	7,010	5.2
Anderson	4,026	3,851	4.3	3,984	3,790	4.9
Atchison	8,946	8,597	3.9	8,940	8,540	4.5
Barber	2,474	2,419	2.2	2,421	2,358	2.6
Barton	14,854	14,406	3.0	14,158	13,682	3.4
Bourbon	6,939	6,655	4.1	6,934	6,609	4.7
Brown	5,917	5,511	6.9	5,944	5,602	5.8
Butler	32,200	31,287	2.8	31,595	30,332	4.0
Chase	1,491	1,440	3.4	1,433	1,388	3.1
Chautauqua	1,719	1,637	4.8	1,630	1,553	4.7
Cherokee	10,330	9,909	4.1	10,172	9,601	5.6
Cheyenne	1,587	1,562	1.6	1,507	1,481	1.7
Clark	1,343	1,324	1.4	1,324	1,295	2.2
Clay	4,905	4,771	2.7	4,754	4,611	3.0
Cloud	5,021	4,881	2.8	4,928	4,749	3.6
Coffey	4,193	4,013	4.3	3,927	3,735	4.9
Comanche	1,033	1,020	1.3	946	934	1.3
Cowley	17,786	17,130	3.7	17,033	16,171	5.1
Crawford	18,650	18,045	3.2	18,531	17,705	4.5
Decatur	1,671	1,639	1.9	1,554	1,522	2.1
Dickinson	10,503	10,210	2.8	10,073	9,771	3.0
Doniphan	4,285	4,070	5.0	4,115	3,876	5.8
Douglas	55,973	54,180	3.2	54,925	52,735	4.0
Edwards	1,704	1,665	2.3	1,575	1,543	2.0
Elk	1,348	1,296	3.9	1,277	1,212	5.1

**Civilian Labor Force Estimates by County
1999 and 2000 (Continued)**

Area	1999r				2000			
	Labor Force		Rate of Unemployment		Labor Force		Rate of Unemployment	
	Employed	Unemployed	Employed	Unemployed	Employed	Unemployed	Employed	Unemployed
Ellis	17,079	377	16,702	2.2	16,130	412	15,718	2.6
Ellsworth	2,932	63	2,869	2.1	2,799	79	2,720	2.8
Finney	19,979	499	19,480	2.5	19,569	569	19,000	2.9
Ford	15,860	299	15,561	1.9	15,396	356	15,040	2.3
Franklin	13,277	431	12,846	3.2	12,921	503	12,418	3.9
Geary	10,100	610	9,490	6.0	9,984	641	9,343	6.4
Gove	1,523	24	1,499	1.6	1,464	23	1,441	1.6
Graham	1,572	34	1,538	2.2	1,462	34	1,428	2.3
Grant	3,873	136	3,737	3.5	3,632	124	3,508	3.4
Gray	3,295	58	3,237	1.8	3,238	89	3,149	2.7
Greeley	830	22	808	2.7	781	29	752	3.7
Greenwood	3,211	149	3,062	4.6	2,967	187	2,780	6.3
Hamilton	1,260	16	1,244	1.3	1,224	22	1,202	1.8
Harper	3,031	84	2,947	2.8	2,904	118	2,786	4.1
Harvey	17,827	468	17,359	2.6	17,471	642	16,829	3.7
Haskell	2,166	41	2,125	1.9	2,090	43	2,047	2.1
Hodgeman	1,096	20	1,076	1.8	1,103	39	1,064	3.5
Jackson	8,985	247	8,738	2.7	10,115	325	9,790	3.2
Jefferson	9,775	299	9,476	3.1	8,926	379	8,547	4.2
Jewell	2,075	33	2,042	1.6	1,974	32	1,942	1.6
Johnson	272,605	5,052	267,553	1.9	270,734	6,492	264,242	2.4
Kearny	2,112	50	2,062	2.4	2,071	59	2,012	2.8
Kingman	4,290	125	4,165	2.9	4,225	163	4,062	3.9
Kiowa	1,703	27	1,676	1.6	1,690	32	1,658	1.9
Labette	11,749	463	11,286	3.9	11,766	650	11,116	5.5
Lane	1,139	31	1,108	2.7	1,076	31	1,045	2.9
Leavenworth	29,468	943	28,525	3.2	29,351	1,179	28,172	4.0
Linn	1,840	33	1,807	1.8	1,771	37	1,734	2.1
Linn	3,310	209	3,101	6.3	3,221	249	2,972	7.7
Logan	1,642	29	1,613	1.8	1,614	58	1,556	3.6
Lyon	20,078	626	19,452	3.1	19,458	700	18,758	3.6
McPherson	16,317	328	15,989	2.0	16,204	409	15,795	2.5
Marion	7,189	153	7,036	2.1	7,037	163	6,874	2.3
Marshall	6,049	146	5,903	2.4	5,808	212	5,596	3.7
Meade	2,264	42	2,222	1.9	2,158	44	2,114	2.0

**Civilian Labor Force Estimates by County
1999 and 2000 (Concluded)**

Area	1999 ^r				2000			
	Labor Force		Rate of Unemployment		Labor Force		Rate of Unemployment	
	Employed	Unemployed	Unemployed	Rate of Unemployment	Employed	Unemployed	Rate of Unemployment	
Sumner	13,658	460	3.3	13,850	679	4.9		
Thomas	4,679	78	1.6	4,602	85	1.8		
Trego	1,840	55	2.9	1,737	32	1.8		
Wabaunsee	3,562	108	2.9	3,581	124	3.5		
Wallace	867	14	1.6	840	17	2.0		
Washington	3,372	86	2.5	3,313	108	3.3		
Wichita	1,296	33	2.5	1,271	37	2.9		
Wilson	5,417	161	2.9	5,400	189	3.5		
Woodson	1,526	76	4.7	1,563	84	5.4		
Wyandotte	72,330	4,206	5.5	76,724	5,289	6.9		
Kansas	1,391,000	43,000	3.0	1,411,000	52,000	3.7		
City of Emporia	14,048	490	3.4	14,094	548	3.9		
City of Garden City	14,369	411	2.8	14,485	470	3.2		
City of Hutchinson	20,124	703	3.4	20,091	827	4.1		
City of Kansas City	66,380	4,030	5.7	70,626	5,067	7.2		
City of Lawrence	43,417	1,571	3.5	44,178	1,919	4.3		
City of Leavenworth	14,235	556	3.8	14,754	696	4.7		
City of Leawood	12,575	161	1.3	12,626	207	1.6		
City of Lenexa	26,858	482	1.8	27,145	619	2.3		
City of Manhattan	20,695	556	2.6	21,062	689	3.3		
City of Olathe	46,843	1,016	2.1	47,568	1,305	2.7		
City of Overland Park	86,975	1,472	1.7	87,790	1,892	2.2		
City of Salina	25,678	658	2.5	26,052	746	2.9		
City of Shawnee	29,598	657	2.2	30,076	844	2.8		
City of Topeka	63,751	2,371	3.6	65,900	2,912	4.4		
City of Wichita	175,649	6,661	3.7	178,585	8,299	4.6		

Source: Kansas Department of Human Resources, Labor Market Information Services. Developed in cooperation with the U.S. Bureau

Kansas Total Civilian Labor Force 1998-2000

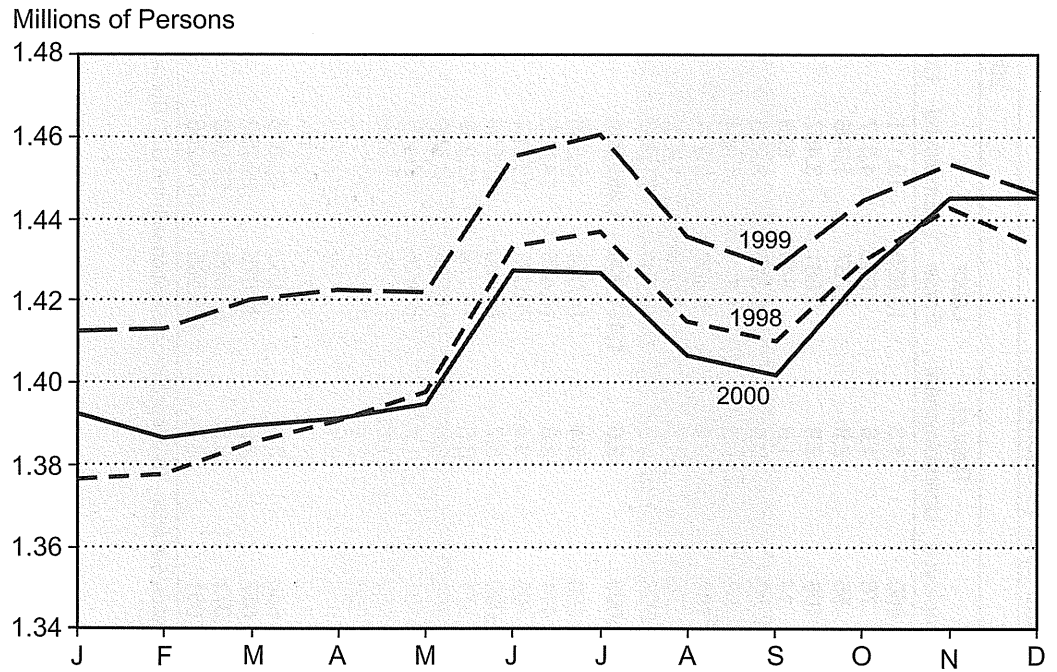

Source: Kansas Department of Human Resources, Labor Market Information Services, 2001.

Kansas Employed Civilian Labor Force 1998-2000

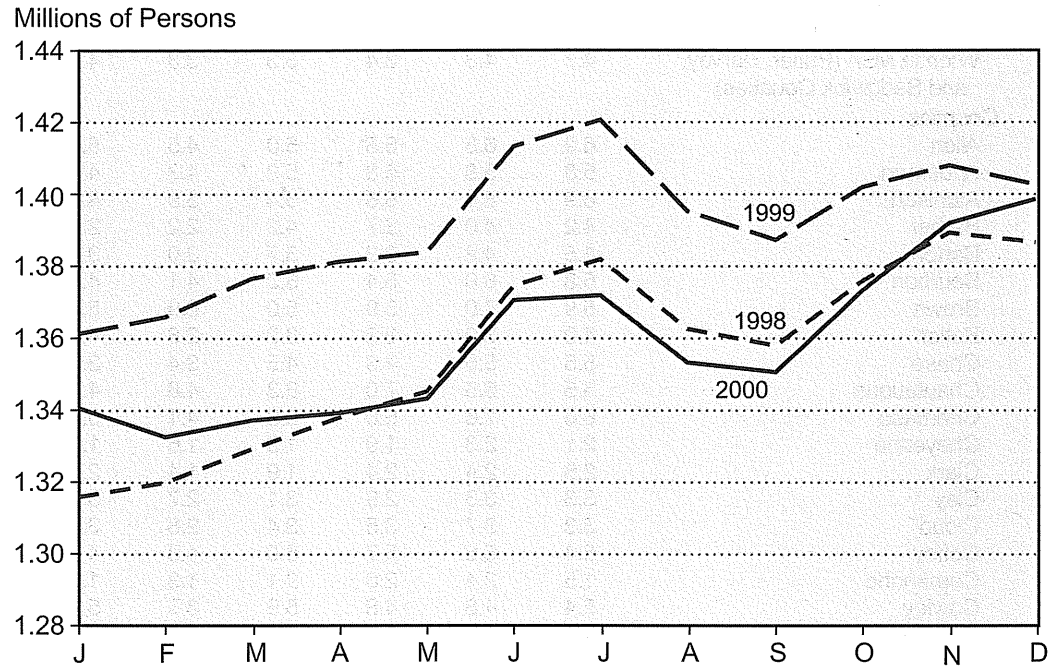

Source: Kansas Department of Human Resources, Labor Market Information Services, 2001.

Unemployment Rates in Kansas, 1995-2000
Annual Averages

Area	1995	1996	1997	1998	1999r	2000
Metropolitan Statistical Areas						
Kansas City, Kansas MSA (Johnson, Leavenworth, Miami, and Wyandotte Counties)	4.3	4.4	3.5	3.9	2.7	3.4
Lawrence MSA (Douglas County)	4.8	5.0	4.2	4.4	3.2	4.0
Topeka MSA (Shawnee County)	4.6	5.2	4.9	4.5	3.1	3.8
Wichita MSA (Butler, Harvey, and Sedgwick Counties)	4.7	4.3	3.4	3.3	3.3	4.2
Counties						
Allen	6.9	6.5	5.5	5.0	4.5	5.2
Anderson	5.8	5.8	5.3	5.9	4.3	4.9
Atchison	6.9	8.1	6.6	5.4	3.9	4.5
Barber	4.2	4.0	3.7	4.2	2.2	2.6
Barton	4.5	4.2	3.2	3.7	3.0	3.4
Bourbon	5.8	6.0	5.4	5.2	4.1	4.7
Brown	5.9	7.0	5.9	5.0	6.9	5.8
Butler	4.0	3.9	3.3	3.2	2.8	4.0
Chase	5.5	5.6	4.3	4.5	3.4	3.1
Chautauqua	5.5	6.5	7.0	6.3	4.8	4.7
Cherokee	6.8	7.6	6.0	6.2	4.1	5.6
Cheyenne	2.1	2.3	1.9	1.9	1.6	1.7
Clark	2.5	2.4	2.4	1.9	1.4	2.2
Clay	3.3	3.3	2.9	3.1	2.7	3.0
Cloud	3.3	3.7	3.5	3.4	2.8	3.6
Coffey	6.4	6.6	5.7	6.0	4.3	4.9
Comanche	1.5	2.4	2.0	2.1	1.3	1.3
Cowley	5.4	4.8	4.8	5.9	3.7	5.1
Crawford	4.9	5.3	5.1	4.7	3.2	4.5
Decatur	2.7	3.3	2.9	3.0	1.9	2.1
Dickinson	5.6	5.3	4.2	3.3	2.8	3.0
Doniphan	6.9	6.8	6.4	6.0	5.0	5.8
Douglas	4.8	5.0	4.2	4.4	3.2	4.0
Edwards	2.8	3.5	3.4	3.0	2.3	2.0
Elk	5.0	4.2	4.3	5.2	3.9	5.1
Ellis	3.1	3.2	2.4	3.0	2.2	2.6
Ellsworth	4.4	3.7	2.5	2.6	2.1	2.8
Finney	3.4	3.9	2.9	2.9	2.5	2.9
Ford	3.5	4.0	2.9	2.6	1.9	2.3
Franklin	6.0	4.9	4.2	5.2	3.2	3.9
Geary	6.7	7.0	6.9	7.0	6.0	6.4
Gove	1.7	1.9	2.1	2.9	1.6	1.6
Graham	4.5	4.2	3.1	3.1	2.2	2.3
Grant	3.0	3.5	3.5	4.1	3.5	3.4
Gray	2.6	2.9	2.5	2.5	1.8	2.7
Greeley	3.2	2.9	3.0	3.9	2.7	3.7
Greenwood	5.5	5.0	4.8	5.3	4.6	6.3
Hamilton	2.2	2.5	1.9	2.1	1.3	1.8
Harper	3.4	3.7	2.8	2.4	2.8	4.1
Harvey	4.0	4.0	2.8	2.7	2.6	3.7
Haskell	3.3	3.1	2.5	2.7	1.9	2.1
Hodgeman	2.4	2.6	1.9	2.3	1.8	3.5
Jackson	5.7	6.1	5.7	4.3	2.7	3.2
Jefferson	4.4	5.0	4.8	4.7	3.1	4.2
Jewell	2.5	3.8	2.5	2.7	1.6	1.6
Johnson	2.9	3.0	2.3	2.6	1.9	2.4
Kearny	3.1	3.0	2.4	2.7	2.4	2.8
Kingman	4.1	4.6	3.6	3.1	2.9	3.9

Unemployment Rates in Kansas, 1995-2000 (Continued)

Annual Averages

Counties	1995	1996	1997	1998	1999r	2000
Kiowa	2.5	3.0	2.1	2.3	1.6	1.9
Labette	6.0	6.6	5.5	5.3	3.9	5.5
Lane	3.6	2.6	4.8	2.9	2.7	2.9
Leavenworth	5.2	5.5	4.5	4.5	3.2	4.0
Lincoln	5.3	4.3	3.2	3.1	1.8	2.1
Linn	8.7	8.5	8.6	9.1	6.3	7.7
Logan	2.2	2.7	2.6	2.5	1.8	3.6
Lyon	4.5	4.5	4.0	3.8	3.1	3.6
McPherson	2.7	3.0	2.7	2.8	2.0	2.5
Marion	2.6	2.9	2.3	2.5	2.1	2.3
Marshall	3.0	3.5	3.0	2.9	2.4	3.7
Meade	2.5	2.4	2.0	2.1	1.9	2.0
Miami	4.4	4.2	3.9	3.7	2.7	3.2
Mitchell	3.0	3.0	2.2	1.9	1.6	1.9
Montgomery	5.7	7.5	5.4	5.2	4.4	5.2
Morris	3.1	3.4	4.1	3.8	2.7	3.3
Morton	2.2	2.6	2.1	2.3	2.1	2.8
Nemaha	2.3	3.2	3.3	2.8	2.3	2.7
Neosho	4.5	4.8	4.4	4.7	4.0	4.8
Ness	2.5	2.7	2.5	3.5	2.2	2.0
Norton	2.1	1.9	2.1	2.1	1.3	1.5
Osage	6.7	6.4	6.8	6.0	4.0	4.3
Osborne	2.5	3.1	2.5	2.5	1.8	1.9
Ottawa	3.6	3.8	4.3	3.3	2.3	2.8
Pawnee	2.6	2.9	2.4	2.4	1.8	1.8
Phillips	3.4	3.8	2.7	3.1	1.8	2.2
Pottawatomie	4.1	3.8	3.6	3.4	2.1	2.8
Pratt	3.0	3.6	2.5	2.5	2.1	2.2
Rawlins	3.0	3.0	3.0	2.7	2.4	2.6
Reno	4.0	4.0	3.7	3.9	3.0	3.6
Republic	2.3	2.4	2.6	2.6	1.7	1.9
Rice	4.7	4.7	3.9	4.5	3.3	4.1
Riley	4.4	4.4	4.1	4.1	2.9	3.6
Rooks	3.2	3.5	2.5	3.9	2.4	2.9
Rush	3.1	3.1	3.5	3.3	2.7	2.7
Russell	4.1	4.2	3.5	3.5	3.0	3.8
Saline	4.1	3.9	3.6	3.5	2.5	2.8
Scott	2.1	3.0	2.1	2.4	1.5	2.0
Sedgwick	4.9	4.4	3.4	3.3	3.4	4.3
Seward	4.3	4.8	3.1	3.2	2.7	2.8
Shawnee	4.6	5.2	4.9	4.5	3.1	3.8
Sheridan	1.9	2.9	2.1	2.7	1.6	1.4
Sherman	2.6	2.5	2.0	2.3	1.5	2.1
Smith	3.2	3.4	2.7	2.1	1.3	1.5
Stafford	3.1	3.3	2.6	2.7	2.2	2.8
Stanton	2.2	2.5	2.7	2.1	2.0	2.7
Stevens	2.2	4.0	2.4	2.3	2.0	2.4
Sumner	5.3	4.4	3.1	2.9	3.3	4.9
Thomas	2.8	2.9	2.7	2.5	1.6	1.8
Trego	2.5	2.9	2.7	2.6	2.9	1.8
Wabaunsee	4.6	4.8	4.7	4.7	2.9	3.5
Wallace	2.2	2.4	2.6	2.0	1.6	2.0
Washington	3.8	4.1	3.3	3.3	2.5	3.3
Wichita	2.9	3.0	4.0	3.4	2.5	2.9
Wilson	4.8	5.7	4.1	4.7	2.9	3.5
Woodson	8.8	6.9	5.7	6.5	4.7	5.4
Wyandotte	8.2	8.4	7.0	7.8	5.5	6.9
Kansas	4.4	4.5	4.0	3.8	3.0	3.7

Unemployment Rates in Kansas, 1995-2000 (Concluded)**Annual Averages**

Cities	1995	1996	1997	1998	1999r	2000
Emporia	4.8	4.8	4.3	4.1	3.4	3.9
Garden City	3.8	4.3	3.2	3.3	2.8	3.2
Hutchinson	4.6	4.6	4.2	4.5	3.4	4.1
Kansas City	8.5	8.7	7.3	8.2	5.7	7.2
Lawrence	5.2	5.4	4.6	4.8	3.5	4.3
Leavenworth	6.1	6.4	5.3	5.3	3.8	4.7
Leawood	NA	NA	2.0	1.8	1.3	1.6
Lenexa	2.8	2.8	2.2	2.5	1.8	2.3
Manhattan	4.0	4.0	3.7	3.7	2.6	3.3
Olathe	3.4	3.4	2.6	3.0	2.1	2.7
Overland Park	2.6	2.7	2.1	2.4	1.7	2.2
Salina	4.1	3.9	3.7	3.5	2.5	2.9
Shawnee	3.4	3.5	2.7	3.1	2.2	2.8
Topeka	5.3	5.9	5.7	5.2	3.6	4.4
Wichita	5.3	4.8	3.7	3.6	3.7	4.6

NA = Not Available

Source: Kansas Department of Human Resources, Labor Market Information Services. Developed in cooperation with the U.S. Bureau of Labor Statistics.

Kansas Unemployed Civilian Labor Force 1998-2000

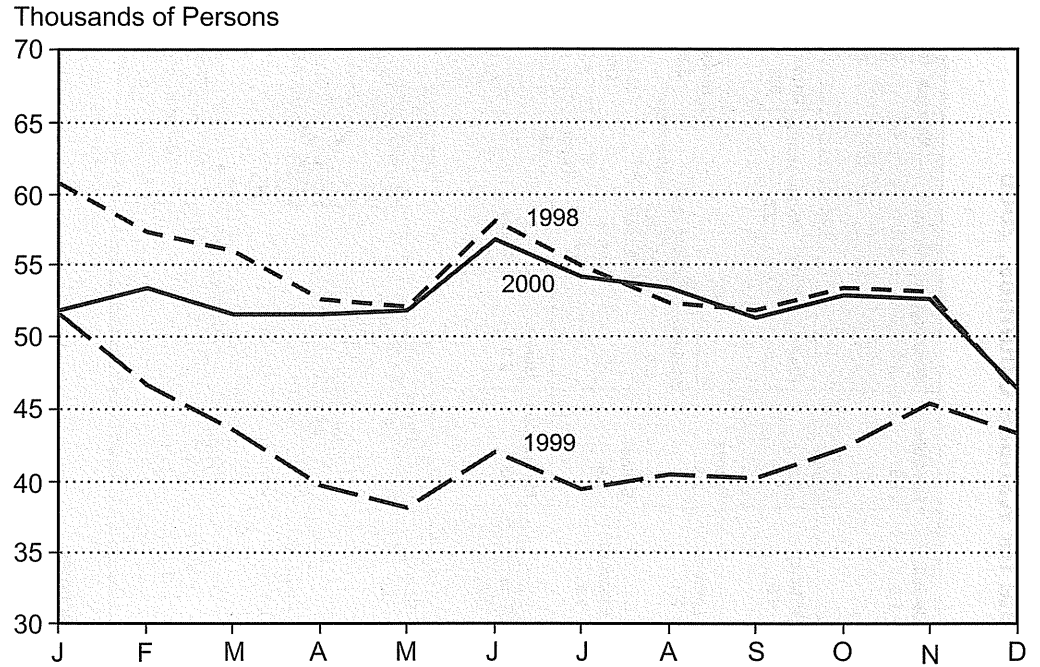

Source: Kansas Department of Human Resources, Labor Market Information Services, 2001.

Average Unemployment Rate for Kansas Counties, 2000

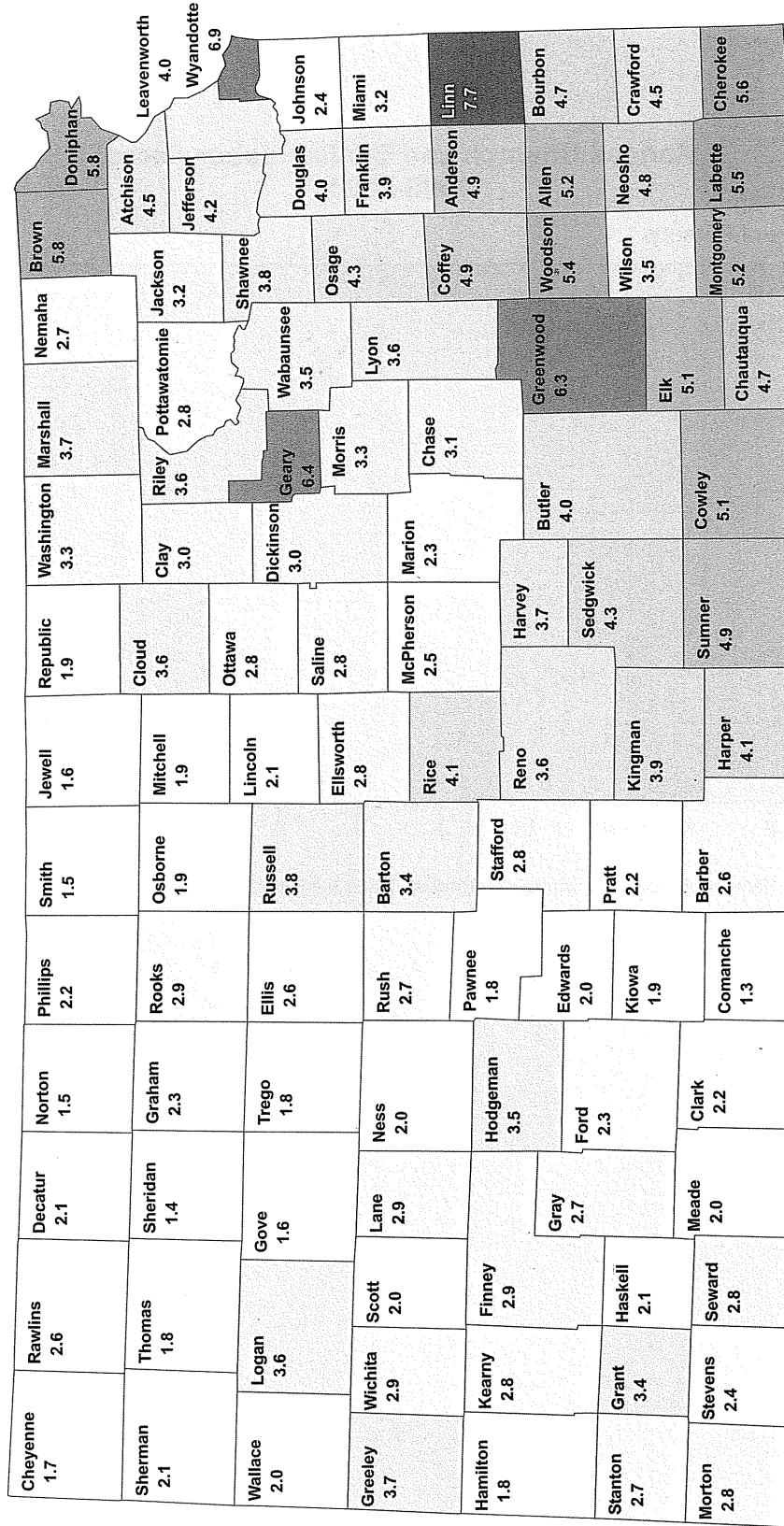

Source: Policy Research Institute; data from the Kansas Department of Human Resources.

Kansas: 3.7

**Kansas Labor Market Summary
1999 and 2000**

	1999r Average	2000 Average	Percent Change 1999-2000
Place of residence data			
Civilian labor force	1,434,000	1,434,000	0.0
Employment	1,391,000	1,391,000	0.0
Unemployment	43,000	43,000	0.0
Unemployment rate	3.0	3.0	
Nonfarm Wage and Salary Employment --			
Place of work data			
All industries	1,327,100	1,327,000	0.0
Goods producing industries	285,000	285,200	0.1
Mining	6,400	6,400	0.0
Oil and Gas extraction	5,000	5,000	0.0
Construction	65,500	65,600	0.2
Manufacturing	213,100	213,200	0.0
Durable goods	126,800	126,400	-0.3
Stone, clay, glass	6,300	6,300	0.0
Primary metal industries	3,600	3,600	0.0
Fabricated metal products	10,800	10,800	0.0
Machinery and electrical equipment	32,000	31,700	-0.9
Transportation equipment	59,800	60,200	0.7
Aircraft and parts	48,900	49,000	0.2
Nondurable goods	86,400	86,800	0.5
Food and kindred products	33,100	33,200	0.3
Meat products	19,500	19,500	0.0
Grain mill products	4,100	4,100	0.0
Apparel and other textiles	3,300	3,300	0.0
Printing and publishing	22,300	22,300	0.0
Chemicals and allied products	7,300	7,300	0.0
Petroleum, coal, rubber and plastics prods.	14,300	14,400	0.7
Service producing industries	1,042,000	1,041,800	0.0
Transportation and public utilities	78,500	77,800	-0.9
Railroad transportation	6,300	6,300	0.0
Trucking and warehousing	22,800	22,600	-0.9
Electric, gas, and sanitary services	10,100	10,100	0.0
Trade Total	319,300	318,700	-0.2
Wholesale trade	77,000	77,000	0.0
Retail trade	242,400	241,700	-0.3
General merchandise	34,900	35,000	0.3
Food stores	35,000	35,100	0.3
Automotive dealers	27,100	27,100	0.0
Apparel and accessory stores	10,700	10,700	0.0
Finance, insurance, and real estate	62,900	63,000	0.2
Credit Institutions	25,500	25,600	0.4
Insurance carriers	11,700	11,900	1.7
Services	341,700	342,600	0.3
Hotels and other lodging	11,100	11,100	0.0
Personal services	12,800	12,800	0.0
Government	239,600	239,700	0.0
Federal government	26,000	25,800	-0.8
State and local government	213,600	213,900	0.1
Labor-management disputes	0	0	---
Farm employment	56,000	43,700	-22.0

r - revised

Source: Kansas Department of Human Resources, Labor Market Information Services.

Developed in cooperation with the U.S. Bureau of Labor Statistics.

**Employment Data for Metropolitan Statistical Areas in Kansas
1999-2000**

	1999r Average	2000 Average	Percent Change 1999-2000
LAWRENCE MSA			
Civilian Labor Force - Place of Residence Data			
Civilian labor force	55,973	54,925	-1.87
Employment	54,180	52,735	-2.67
Unemployed	1,793	2,190	22.14
Unemployment rate	3.2	4.0	
Nonfarm Wage and Salary Employment - Place of Work Data			
All industries	48,800	49,100	0.61
Goods producing industries	7,900	8,000	1.27
Construction and mining	2,500	2,500	0.00
Manufacturing	5,500	5,500	0.00
Service producing industries	40,900	41,200	0.73
Transportation and public utilities	1,400	1,500	7.14
Trade	12,000	12,000	0.00
Wholesale	1,200	1,100	-8.33
Retail	10,800	10,900	0.93
Finance, insurance and real estate	2,100	1,900	-9.52
Services	11,700	11,800	0.85
Government	13,700	14,000	2.19
Farm	500	500	0.00
TOPEKA MSA			
Civilian Labor Force - Place of Residence Data			
Civilian labor force	90,488	90,077	-0.45
Employment	87,686	86,636	-1.20
Unemployed	2,802	3,441	22.81
Unemployment rate	3.1	3.8	
Nonfarm Wage and Salary Employment - Place of Work Data			
All industries	101,100	103,400	2.27
Goods producing industries	14,900	14,600	-2.01
Construction and mining	5,000	4,900	-2.00
Manufacturing	9,900	9,700	-2.02
Durable goods	1,700	1,500	-11.76
Nondurable goods	8,200	8,200	0.00
Printing and publishing	3,000	3,000	0.00
Service producing industries	86,200	88,800	3.02
Transportation and public utilities	5,700	6,200	8.77
Trade	21,800	22,800	4.59
Wholesale	3,500	3,600	2.86
Retail	18,400	19,100	3.80
Finance, insurance and real estate	6,600	6,800	3.03
Services	30,400	31,200	2.63
Government	21,600	21,800	0.93
Farm	400	500	25.00

**Employment Data for Metropolitan Statistical Areas in Kansas
1999-2000 (Concluded)**

	1999r Average	2000 Average	Percent Change 1999-2000
WCHITA MSA			
Civilian Labor Force - Place of Residence Data			
Civilian labor force	290,490	284,424	-2.09
Employment	281,018	272,439	-3.05
Unemployed	9,472	11,985	26.53
Unemployment rate	3.3	4.2	
Nonfarm Wage and Salary Employment - Place of Work Data			
All industries	285,400	286,200	0.28
Goods producing industries	89,900	88,500	-1.56
Mining	1,100	1,200	9.09
Construction	15,200	14,900	-1.97
Manufacturing	73,600	72,400	-1.63
Durable goods	62,100	60,800	-2.09
Machinery (including elec.)	7,800	7,500	-3.85
Transportation equipment	46,100	44,900	-2.60
Nondurable goods	11,600	11,600	0.00
Food and kindred products	2,700	2,800	3.70
Printing and publishing	2,800	2,700	-3.57
Service producing industries	195,500	197,700	1.13
Transportation and public utilities	11,200	11,400	1.79
Trade	63,100	63,100	0.00
Wholesale	15,300	15,400	0.65
Retail	47,800	47,700	-0.21
Finance, insurance and real estate	11,400	11,300	-0.88
Services	76,500	77,300	1.05
Government	33,400	34,700	3.89
Farm	2,000	2,300	15.00

r = revised

Source: Kansas Department of Human Resources, Labor Market Information Services.

Mid-March Employment by Industry, 1998

County	Total	FFHAS*	Mining	Utilities	Construction	Manufacturing	Wholesale Trade	Retail Trade	Transportation	Information	Finance & Insurance
Allen	4,872	--	98	A	130	1,839	170	600	129	87	126
Anderson	1,515	A	30	--	96	228	92	234	81	32	99
Atchison	5,485	--	34	B	199	1,700	334	638	61	40	147
Barber	1,377	4	83	B	B	C	61	320	93	21	76
Barton	10,939	B	406	133	1,030	1,672	668	1,824	262	126	377
Bourbon	6,522	--	B	B	275	1,343	511	661	71	46	737
Brown	3,818	--	--	42	54	660	170	424	21	69	135
Butler	11,075	A	173	90	1,267	1,837	342	1,908	212	101	444
Chase	406	A	A	A	5	A	A	100	B	A	32
Chautauqua	614	--	65	B	35	B	39	90	A	A	37
Cherokee	5,343	--	B	C	383	2,334	147	597	154	38	134
Cheyenne	572	A	A	A	10	A	134	127	6	A	28
Clark	468	--	A	A	8	B	35	66	B	A	44
Clay	2,501	--	A	A	248	414	149	516	88	40	115
Cloud	3,057	A	A	B	157	348	223	555	72	77	166
Coffey	2,935	--	B	G	126	E	88	435	52	B	107
Comanche	431	A	A	A	10	62	27	68	A	A	36
Cowley	11,845	A	63	B	279	3,244	367	1,949	330	192	358
Crawford	13,684	A	21	103	472	3,457	600	1,882	295	432	424
Decatur	815	--	B	A	52	A	120	100	10	B	33
Dickinson	5,613	12	B	79	201	1,240	401	820	90	66	202
Doniphan	2,191	--	--	A	94	F	333	278	49	20	70
Douglas	35,809	4	33	C	2,042	4,640	811	6,189	441	2,123	1,357
Edwards	806	A	A	A	27	287	95	66	15	A	33
Elk	233	--	1	--	A	B	21	B	A	5	20
Ellis	12,378	A	240	C	611	1,159	344	2,201	134	224	367
Ellsworth	1,618	--	B	B	86	300	67	246	A	57	66
Finney	15,887	16	104	254	1,063	5,724	775	2,468	444	188	432
Ford	12,682	A	--	B	425	4,445	584	2,048	270	315	292
Franklin	7,173	--	60	B	308	751	475	1,060	404	78	209
Geary	7,531	--	A	62	367	343	165	1,164	507	327	252
Gove	793	--	--	A	29	131	59	178	21	A	49
Graham	710	A	6	A	33	A	40	150	19	A	51
Grant	2,414	B	239	109	297	215	175	430	64	C	116
Gray	1,206	19	A	--	230	38	183	160	87	21	114

Mid-March Employment by Industry, 1998 (Continued)

County	Total	FFHAS*	Mining	Utilities	Con- struction	Manu- facturing	Wholesale Trade	Retail Trade	Transpor- tation	Infor- mation	Finance & Insurance	
Greeley	340	A	A	A	A	A	A	B	58	13	A	16
Greenwood	1,600	--	126	A	203	113	69	257	37	32	A	69
Hamilton	593	A	--	A	28	--	149	93	15	A	A	39
Harper	1,622	A	39	A	47	313	138	276	59	A	A	93
Harvey	12,256	A	46	B	636	3,139	326	1,694	172	109	A	286
Haskell	758	4	A	--	44	B	145	79	83	--	--	48
Hodgeman	292	--	A	A	A	A	B	54	B	A	A	A
Jackson	2,899	--	A	--	216	194	50	430	49	35	A	91
Jefferson	2,019	--	C	B	314	176	32	346	21	36	A	97
Jewell	567	2	A	B	6	A	82	96	17	9	A	73
Johnson	253,795	16	434	576	15,251	21,658	18,787	36,425	11,249	14,109	A	19,802
Kearny	504	A	--	B	19	--	36	62	54	A	A	39
Kingman	1,995	A	62	A	94	392	128	264	B	22	A	113
Kiowa	937	A	A	--	41	A	59	159	70	B	A	41
Labette	7,603	A	A	70	250	2,432	231	1,006	247	127	A	286
Lane	406	8	A	B	A	8	72	60	29	A	A	32
Leavenworth	14,079	16	A	63	1,398	766	128	2,026	446	1,127	A	751
Lincoln	721	5	B	--	7	C	93	111	4	A	A	36
Linn	1,287	A	42	E	143	143	30	208	24	A	A	71
Logan	748	A	A	A	88	A	78	159	30	A	A	49
Lyon	15,129	11	B	65	342	6,431	582	1,936	274	157	A	328
McPherson	12,640	A	114	B	487	3,811	368	1,377	384	136	A	599
Marion	3,214	A	33	A	105	405	224	551	52	B	A	127
Marshall	3,558	--	--	B	126	894	247	492	79	90	A	248
Meade	857	11	4	B	141	B	92	164	38	13	A	44
Miami	6,146	A	39	B	652	642	89	1,255	187	85	A	267
Mitchell	2,580	A	--	B	101	435	238	443	46	77	A	118
Montgomery	15,075	--	223	B	392	5,547	541	1,941	345	358	A	389
Morris	1,238	--	16	B	37	279	22	249	15	37	A	59
Morton	929	A	97	11	21	B	150	82	29	B	A	45
Nemaha	3,960	--	A	--	152	1,096	157	495	506	33	A	145
Neosho	6,748	--	51	A	335	2,210	318	923	57	99	A	280
Ness	1,005	--	114	A	20	33	130	105	69	A	A	57
Norton	1,666	A	A	B	98	128	95	253	66	C	A	92
Osage	3,657	--	A	A	148	E	96	497	54	B	A	233

Mid-March Employment by Industry, 1998 (Continued)

County	Total	FFHAS*	Mining	Utilities	Con- struction	Manu- facturing	Wholesale Trade	Retail Trade	Transpor- tation	Infor- mation	Finance & Insurance
Osborne	1,267	A	A	--	23	205	114	278	76	46	75
Ottawa	931	A	A	--	63	24	117	129	30	A	106
Pawnee	2,092	A	A	--	61	81	90	293	39	22	118
Phillips	1,625	--	B	B	56	E	99	259	108	32	107
Pottawatomie	5,385	14	A	E	512	613	299	1,033	96	B	193
Pratt	3,014	12	96	B	114	127	265	699	117	111	121
Rawlins	569	A	A	A	24	34	56	120	9	12	54
Reno	24,923	A	91	181	1,504	5,444	1,313	3,948	430	485	803
Republic	1,888	A	A	B	110	461	136	297	39	36	81
Rice	2,290	A	40	A	120	315	129	332	172	44	147
Riley	17,523	C	A	B	1,186	659	473	3,303	108	549	978
Rooks	1,326	A	89	A	47	331	120	238	24	13	72
Rush	875	--	--	A	12	196	158	72	54	41	47
Russell	2,166	A	194	A	62	276	154	382	71	83	86
Saline	26,327	A	A	B	1,416	6,211	1,428	4,500	560	368	719
Scott	1,389	7	--	B	66	B	143	307	58	28	91
Sedgwick	232,884	11	1,100	1,008	12,182	60,894	13,553	26,285	4,963	4,923	8,282
Seward	9,117	A	273	B	416	H	336	1,533	535	131	236
Shawnee	81,210	A	A	G	4,314	7,842	3,361	10,790	1,007	3,280	5,384
Sheridan	627	A	--	A	30	18	117	117	25	8	49
Sherman	2,150	B	A	A	91	B	198	649	44	65	127
Smith	1,092	A	--	A	38	171	128	222	3	12	63
Stafford	949	A	30	--	26	69	156	120	17	A	79
Stanton	437	10	--	A	19	10	117	60	6	--	A
Stevens	1,193	9	B	A	99	A	188	178	161	20	60
Sumner	4,912	A	17	32	171	1,258	215	753	89	127	286
Thomas	2,603	A	--	B	189	B	236	554	125	85	112
Trego	737	A	3	B	18	A	57	167	26	A	29
Wabaunsee	663	--	--	A	83	60	13	149	12	A	49
Wallace	330	A	--	A	5	--	72	59	A	A	19
Washington	1,461	A	A	--	111	68	216	206	13	23	85
Wichita	493	35	--	A	A	40	41	106	27	A	37
Wilson	3,043	2	38	A	150	1,338	69	286	121	17	97
Woodson	555	--	44	A	5	B	45	87	10	14	42
Wyandotte	63,450	--	B	B	4,854	14,574	6,856	5,532	5,116	489	1,618
Statewide	1,704	--	1,178	--	B	--	A	B	A	--	A
Kansas	1,081,941	600	7,032	8,187	60,896	196,519	63,953	149,270	33,746	33,132	52,839

Mid-March Employment by Industry, 1998 (Continued)

County	Real Estate	Prof. Sci. & Tech. Services	Management	Admin. Support	Educational Services	Health Care	Arts & Entertain.	Accommodation & Food Serv.	Other Services	Auxiliaries	Unclassified
Allen	17	99	A	117	A	659	24	585	152	A	A
Anderson	10	38	--	8	A	300	A	193	59	--	4
Atchison	52	74	B	155	355	953	39	359	255	A	A
Barber	A	32	A	A	--	254	8	80	67	--	1
Barton	59	609	95	306	51	1,718	117	856	596	A	8
Bourbon	33	147	C	70	--	1,097	25	1,104	185	B	--
Brown	13	87	B	27	B	723	F	267	124	A	7
Butler	105	324	C	322	B	1,695	119	1,219	577	143	6
Chase	A	11	--	A	--	B	A	60	18	--	--
Chautauqua	--	6	--	--	--	225	A	42	25	--	--
Cherokee	27	106	B	47	A	703	25	316	139	--	A
Cheyenne	A	18	--	A	--	140	15	42	17	--	--
Clark	--	19	A	A	--	154	1	23	33	--	A
Clay	4	48	A	21	A	479	B	205	116	--	A
Cloud	10	70	--	67	A	694	8	287	293	--	--
Coffey	A	B	--	B	--	425	A	161	82	--	A
Comanche	--	A	--	2	--	132	A	31	42	--	A
Cowley	66	169	A	280	E	2,286	70	1,112	582	30	B
Crawford	74	402	285	296	E	2,137	83	1,396	847	B	7
Decatur	7	71	--	10	--	239	8	70	38	--	A
Dickinson	19	121	E	41	B	785	122	493	272	C	1
Doniphan	11	A	A	11	A	170	A	37	73	--	A
Douglas	527	1,753	190	2,088	1,277	4,527	449	4,673	1,871	F	23
Edwards	A	9	--	A	A	157	A	38	30	--	A
Elk	A	A	--	A	--	A	--	23	19	--	--
Ellis	127	881	A	291	147	3,058	149	1,720	545	B	3
Ellsworth	3	77	A	18	--	398	25	120	65	--	A
Finney	124	454	B	196	B	1,624	150	1,079	717	--	5
Ford	99	477	196	413	C	1,323	125	1,034	403	B	4
Franklin	47	151	A	226	E	963	67	594	281	G	14
Geary	97	220	F	295	B	1,154	94	972	589	--	--
Gove	A	9	--	A	--	206	A	38	45	--	A
Graham	--	13	A	A	--	224	A	94	47	--	--
Grant	27	29	A	A	16	187	A	226	100	--	14
Gray	A	37	A	27	B	133	12	44	66	--	--

Mid-March Employment by Industry, 1998 (Continued)

County	Real Estate	Prof. Sci. & Tech. Services	Management	Admin. Support	Educational Services	Health Care	Arts & Entertain. & Food Serv.	Accommodation & Food Serv.	Other Services	Auxiliaries	Unclassified
Greeley	3	3	--	--	--	C	A	8	35	--	A
Greenwood	5	30	--	8	A	A	A	160	55	--	A
Hamilton	A	14	--	A	--	C	A	50	46	--	--
Harper	A	33	--	15	A	295	22	179	78	--	A
Harvey	58	189	A	472	735	2,732	36	969	616	--	--
Haskell	A	17	A	3	A	C	6	82	41	A	A
Hodgeman	--	7	--	A	--	C	A	10	13	--	A
Jackson	17	47	B	26	B	391	F	255	128	--	A
Jefferson	15	67	--	18	A	401	35	174	141	--	--
Jewell	A	11	--	A	A	C	A	83	39	--	A
Johnson	5,264	21,145	9,811	19,036	2,837	21,215	3,463	18,838	11,166	2,658	55
Kearny	A	9	--	A	A	90	--	71	42	--	A
Kingman	14	46	--	A	A	469	10	247	77	A	A
Kiowa	--	9	--	A	C	220	A	85	66	--	A
Labette	45	135	B	20	A	1,619	28	615	396	A	A
Lane	--	9	--	A	--	B	A	23	29	--	A
Leavenworth	202	772	B	351	408	3,054	90	1,425	984	--	6
Lincoln	A	18	A	A	--	182	9	53	30	--	A
Linn	A	22	A	A	A	127	A	75	61	--	A
Logan	--	39	A	3	A	143	13	45	67	--	A
Lyon	125	240	11	583	B	1,742	122	1,503	599	--	1
McPherson	56	197	57	465	970	1,866	75	943	696	A	4
Marion	8	98	A	13	E	723	A	282	191	A	A
Marshall	A	165	A	98	35	628	22	226	155	--	6
Meade	A	21	--	14	--	157	A	44	55	--	--
Miami	70	148	A	136	19	1,712	21	484	250	A	12
Mitchell	10	48	--	20	B	478	29	268	140	B	A
Montgomery	141	238	B	476	B	2,224	89	1,128	578	E	21
Morris	A	66	--	A	--	213	8	136	50	--	A
Morton	--	20	--	A	--	E	A	80	49	--	A
Nemaha	7	102	A	39	A	822	A	193	161	A	A
Neosho	16	137	A	279	--	1,225	B	460	287	--	5
Ness	A	29	B	B	--	230	--	95	59	--	A
Norton	A	62	B	27	--	372	8	150	73	--	7
Osage	A	56	A	52	C	1,538	21	163	112	--	A

Mid-March Employment by Industry, 1998 (Concluded)

County	Real Estate	Prof. Sci. & Tech. Services	Management	Admin. Support	Educational Services	Health Care	Arts & Entertain. & Food Serv.	Accommodation	Other Services	Auxiliaries	Unclassified
Osborne	A	34	A	18	A	253	--	62	59	--	4
Ottawa	--	21	--	A	--	292	A	56	78	--	A
Pawnee	7	40	--	55	B	946	17	196	73	A	A
Phillips	A	62	A	20	--	276	B	118	95	--	A
Pottawatomie	45	110	A	85	A	1,254	B	348	290	--	5
Pratt	12	95	A	A	A	615	B	374	169	--	--
Rawlins	A	15	--	A	A	161	16	20	18	--	A
Reno	260	505	1,000	1,245	C	3,546	377	2,004	1,097	E	18
Republic	A	40	A	41	A	375	10	124	86	--	A
Rice	11	51	--	34	C	321	16	286	144	A	A
Riley	236	714	276	1,024	423	2,863	179	3,069	1,259	A	--
Rooks	14	23	A	7	B	117	16	77	80	A	--
Rush	--	30	--	A	A	176	A	47	19	--	--
Russell	A	49	A	C	--	219	6	232	107	A	--
Saline	217	925	244	1,298	546	3,209	197	2,462	1,433	479	2
Scott	9	54	--	28	A	281	26	131	69	A	A
Sedgwick	3,047	10,124	6,467	13,709	2,990	29,516	2,333	18,619	10,791	1,968	119
Seward	82	208	111	94	A	1,115	59	786	312	94	2
Shawnee	1,165	3,420	2,996	5,941	F	15,499	980	7,274	4,666	1,055	B
Sheridan	--	18	--	A	A	149	A	34	42	--	A
Sherman	10	63	--	36	--	430	28	194	129	--	A
Smith	2	22	--	18	A	259	A	76	61	A	A
Stafford	B	16	A	10	--	264	A	50	57	A	--
Stanton	--	16	A	A	--	B	A	24	25	B	A
Stevens	A	54	--	12	A	128	A	178	63	--	A
Sumner	33	275	A	32	--	853	6	488	255	--	5
Thomas	23	58	A	32	A	425	B	478	151	--	A
Trego	A	24	--	A	--	C	9	114	60	--	--
Wabaunsee	A	A	A	B	--	C	A	38	47	--	--
Wallace	A	A	--	A	--	51	A	60	21	--	1
Washington	2	40	A	A	A	425	A	137	116	--	A
Wichita	A	9	A	--	A	C	4	7	27	--	--
Wilson	13	37	A	8	A	582	8	152	89	--	--
Woodson	A	15	--	A	--	81	--	64	73	--	--
Wyandotte	800	1,140	571	2,163	601	12,661	479	2,857	2,829	215	24
Statewide	--	C	A	C	--	--	--	--	--	B	--
Kansas	13,755	49,417	24,329	54,086	15,091	154,002	12,691	90,431	51,825	9,634	506

Source: U.S. Census Bureau, County Business Patterns: Kansas 1998. Suppression Codes (employment size): A=0-19 B=20-99 C=100-249 E=250-499 F=500-999 G=1,000-2,499 H=2,500-4,999 I=5,000-9,999 J=10,000-24,999 K=25,000-49,999 L=50,000-99,999 M=1,000,000+. Note: 1998 County Business Patterns data were collected using NAICS codes. This new classification system prevents comparison to previous data collected using SIC codes. *Forestry, Fishing, Hunting, and Agriculture Support.

Farm and Nonfarm Employees* by County, 1995-1999

County	1995		1996		1997r		1998r		1999	
	Farm	Nonfarm	Farm	Nonfarm	Farm	Nonfarm	Farm	Nonfarm	Farm	Nonfarm
Allen	733	7,745	715	7,792	709	8,154	718	8,565	721	8,443
Anderson	842	3,132	843	3,184	854	3,201	865	3,255	869	3,327
Atchison	795	8,316	781	8,148	783	8,382	793	8,840	797	9,111
Barber	537	2,846	530	2,934	523	2,955	529	2,925	533	2,897
Barton	1,010	18,161	1,042	18,363	1,055	18,308	1,063	18,300	1,077	17,990
Bourbon	858	7,346	842	7,786	837	8,269	848	8,271	853	8,168
Brown	784	5,368	782	5,368	768	6,353	774	6,402	782	6,324
Butler	1,499	21,854	1,502	22,504	1,503	23,114	1,518	23,657	1,531	24,092
Chase	393	1,356	419	1,343	427	1,401	430	1,413	438	1,372
Chautauqua	483	1,610	490	1,599	488	1,676	492	1,677	497	1,663
Cherokee	845	8,630	831	8,744	824	8,802	833	8,973	838	9,086
Cheyenne	513	1,333	515	1,402	516	1,535	520	1,477	527	1,456
Clark	387	1,036	423	1,062	432	1,080	433	1,109	441	1,107
Clay	707	4,434	710	4,485	712	4,627	718	4,660	726	4,729
Cloud	697	5,463	691	5,455	683	5,517	690	5,483	697	5,447
Coffey	640	4,944	623	5,108	611	5,107	619	5,184	621	5,122
Comanche	359	1,109	363	1,083	359	1,123	363	1,091	366	1,091
Cowley	1,129	18,843	1,132	19,300	1,141	18,931	1,153	18,918	1,162	19,051
Crawford	881	20,626	880	21,624	890	21,505	900	21,928	906	22,544
Decatur	513	1,779	513	1,752	496	1,776	500	1,684	506	1,713
Dickinson	1,080	8,970	1,060	9,313	1,050	9,306	1,062	9,702	1,069	9,629
Doniphan	652	3,529	659	3,705	665	3,815	671	3,955	677	3,851
Douglas	930	52,331	922	54,020	930	56,820	942	58,516	946	60,008
Edwards	414	1,654	418	1,636	417	1,682	420	1,677	426	1,600
Elk	455	1,321	454	1,278	459	1,292	465	1,263	467	1,276
Ellis	889	19,379	908	19,850	927	20,702	936	21,054	944	20,642
Ellsworth	519	3,199	522	3,260	522	3,332	528	3,308	532	3,360
Finney	978	22,888	1,042	23,269	1,004	23,408	1,006	23,838	1,035	24,348
Ford	1,040	18,268	1,110	18,156	1,132	18,858	1,136	19,246	1,158	19,183
Franklin	1,179	10,632	1,224	11,580	1,251	11,701	1,262	11,690	1,277	11,802
Geary	316	26,897	313	24,018	294	24,473	295	25,001	299	25,270
Gove	609	1,712	620	1,721	614	1,667	618	1,717	627	1,719
Graham	494	1,716	507	1,729	514	1,693	520	1,709	525	1,698
Grant	482	4,434	535	4,420	542	4,647	541	4,522	556	4,290
Gray	709	2,680	742	2,828	733	3,027	737	3,124	751	3,167
Greeley	352	861	376	870	385	818	388	837	394	818

Farm and Nonfarm Employees* by County, 1995-1999 (Continued)

County	1995		1996		1997r		1998r		1999	
	Farm	Nonfarm	Farm	Nonfarm	Farm	Nonfarm	Farm	Nonfarm	Farm	Nonfarm
Greenwood	709	3,206	719	3,216	717	3,259	723	3,257	730	3,180
Hamilton	424	1,170	474	1,174	488	1,218	489	1,286	500	1,251
Harper	705	3,286	716	3,367	726	3,454	734	3,401	740	3,369
Harvey	937	17,907	948	18,065	955	18,383	965	18,942	973	18,859
Haskell	628	1,703	674	1,736	640	1,803	637	1,818	659	1,862
Hodgeman	506	930	518	944	515	974	518	1,021	525	1,040
Jackson	1,119	4,413	1,097	4,600	1,102	4,861	1,115	5,665	1,120	6,012
Jefferson	1,103	5,222	1,085	5,477	1,094	5,098	1,110	5,156	1,113	5,224
Jewell	723	1,532	703	1,558	686	1,545	693	1,581	698	1,535
Johnson	686	289,222	688	301,388	688	319,418	694	340,054	701	354,666
Kearny	484	1,562	529	1,619	536	1,661	537	1,662	549	1,692
Kingman	958	3,751	974	3,819	986	3,932	996	3,922	1,005	3,929
Kiowa	409	1,812	421	1,782	425	1,738	428	1,745	433	1,796
Labette	1,013	12,140	999	12,345	992	13,016	1,004	13,466	1,010	13,597
Lane	387	1,154	398	1,158	388	1,159	390	1,180	396	1,205
Leavenworth	1,306	29,612	1,360	29,593	1,385	30,154	1,394	30,424	1,413	30,765
Lincoln	571	1,496	567	1,503	563	1,519	569	1,571	573	1,587
Linn	835	3,052	833	3,152	843	3,170	854	3,226	858	3,257
Logan	419	1,695	429	1,631	423	1,693	425	1,710	432	1,747
Lyon	989	21,929	979	22,075	965	22,094	976	22,766	983	22,562
McPherson	1,439	17,393	1,414	17,637	1,397	18,318	1,414	18,290	1,423	18,482
Marion	1,165	5,783	1,157	5,908	1,146	6,064	1,158	5,992	1,168	6,070
Marshall	1,138	5,910	1,109	6,104	1,086	6,178	1,099	6,326	1,105	6,343
Meade	654	2,035	729	2,004	760	2,062	761	2,033	780	2,074
Miami	1,374	9,434	1,381	10,015	1,403	10,509	1,420	11,088	1,427	11,401
Mitchell	621	4,186	624	4,388	624	4,577	630	4,675	636	4,675
Montgomery	1,055	21,033	1,035	20,783	1,021	20,956	1,034	21,288	1,039	21,461
Morris	621	2,427	622	2,471	623	2,508	629	2,531	635	2,543
Morton	333	1,798	342	1,838	343	1,869	345	1,844	349	1,861
Nemaha	1,285	5,777	1,261	5,912	1,236	5,855	1,249	5,889	1,258	5,929
Neosho	850	10,357	854	10,279	865	10,369	875	10,339	879	10,572
Ness	642	2,060	638	2,058	642	2,122	650	2,109	653	2,071
Norton	525	3,135	544	3,192	556	3,282	559	3,353	567	3,363
Osage	986	5,196	983	5,475	1,002	5,840	1,016	6,192	1,018	6,314
Osborne	574	2,491	550	2,439	526	2,428	533	2,419	535	2,382
Ottawa	626	2,278	631	2,350	635	2,343	641	2,281	647	2,322

Farm and Nonfarm Employees* by County, 1995-1999 (Concluded)

County	1995		1996		1997r		1998r		1999	
	Farm	Nonfarm	Farm	Nonfarm	Farm	Nonfarm	Farm	Nonfarm	Farm	Nonfarm
Pawnee	699	4,166	763	4,026	783	3,944	785	4,292	800	4,292
Phillips	663	3,614	668	3,650	657	3,677	662	3,725	672	3,779
Pottawatomie	981	8,850	994	9,106	1,004	9,488	1,014	9,667	1,023	9,897
Pratt	654	5,808	687	5,814	688	5,948	691	5,962	703	5,808
Rawlins	572	1,502	567	1,512	557	1,521	563	1,491	568	1,441
Reno	1,581	36,596	1,585	37,229	1,579	37,825	1,594	38,315	1,609	38,283
Republic	879	3,131	891	3,234	890	3,290	897	3,232	908	3,246
Rice	653	4,618	666	4,663	664	4,828	669	4,883	677	4,783
Riley	581	33,728	560	33,897	539	33,969	545	34,341	549	34,600
Rooks	615	2,833	630	2,951	640	2,989	646	3,092	653	2,999
Rush	594	1,606	596	1,666	602	1,687	609	1,730	613	1,706
Russell	626	4,516	628	4,556	633	4,472	640	4,552	645	4,423
Saline	777	35,904	777	36,717	785	37,285	794	38,072	799	38,626
Scott	734	2,559	831	2,551	843	2,670	839	2,740	867	2,694
Sedgwick	1,723	283,383	1,718	291,745	1,714	303,241	1,738	312,860	1,748	312,900
Seward	562	13,779	626	13,865	615	14,148	610	14,572	633	14,655
Shawnee	927	117,113	914	118,771	914	118,569	926	120,771	930	121,910
Sheridan	548	1,357	550	1,440	543	1,467	548	1,456	554	1,423
Sherman	577	3,769	578	3,901	569	4,198	573	4,320	581	4,458
Smith	695	2,270	692	2,289	683	2,298	690	2,302	697	2,330
Stafford	662	2,406	695	2,423	705	2,500	709	2,520	721	2,445
Stanton	462	1,091	519	1,107	528	1,146	528	1,142	542	1,133
Stevens	600	2,551	661	2,704	669	2,726	670	2,881	687	2,816
Sumner	1,297	9,641	1,279	9,883	1,276	10,269	1,292	10,746	1,300	10,910
Thomas	718	5,430	746	5,641	753	5,629	759	5,702	770	5,788
Trego	536	1,834	514	1,822	488	1,789	493	1,819	497	1,756
Wabaunsee	726	2,125	722	2,173	717	2,192	725	2,262	730	2,338
Wallace	369	831	384	841	384	806	386	871	392	870
Washington	1,052	3,013	1,070	3,026	1,070	3,065	1,079	3,071	1,092	3,017
Wichita	525	1,105	584	1,108	592	1,141	590	1,156	607	1,212
Wilson	657	4,959	672	5,189	683	5,143	689	5,218	695	5,515
Woodson	413	1,417	407	1,368	413	1,429	418	1,419	419	1,431
Wyandotte	229	92,456	230	92,173	229	93,116	232	93,491	233	93,402
Kansas	78,389	1,534,450	79,428	1,566,785	79,441	1,612,951	80,153	1,660,146	81,015	1,681,278

* Includes full-time and part-time employees.

r-revised.

Source: U.S. Bureau of Economic Analysis, Regional Economic Information System, Table CA25, Line Codes 70 & 80, May 2001.

**State Average Annual Pay for 1998 and 1999
and Percent Change in Pay for All Covered Workers***

State	Average Annual Pay		Percent Change 1998-1999
	1998r	1999p	
Alabama	\$27,042	\$28,069	3.8
Alaska	33,847	34,034	0.6
Arizona	29,322	30,523	4.1
Arkansas	24,425	25,371	3.9
California	35,348	37,564	6.3
Colorado	32,248	34,192	6.0
Connecticut	40,895	42,653	4.3
Delaware	33,969	35,102	3.3
District of Columbia	48,462	50,742	4.7
Florida	28,184	28,911	2.6
Georgia	30,856	32,339	4.8
Hawaii	29,036	29,771	2.5
Idaho	24,868	26,042	4.7
Illinois	34,715	36,279	4.5
Indiana	29,108	30,027	3.2
Iowa	26,026	26,939	3.5
Kansas	26,845	28,029	4.4
Kentucky	26,697	27,748	3.9
Louisiana	26,910	27,221	1.2
Maine	25,875	26,887	3.9
Maryland	33,301	34,472	3.5
Massachusetts	37,774	40,331	6.8
Michigan	34,521	35,734	3.5
Minnesota	32,075	33,487	4.4
Mississippi	23,822	24,392	2.4
Missouri	28,907	29,958	3.6
Montana	22,648	23,253	2.7
Nebraska	25,539	26,633	4.3
Nevada	30,203	31,213	3.3
New Hampshire	30,944	32,139	3.9
New Jersey	39,516	N/A	N/A
New Mexico	25,711	26,270	2.2
New York	40,684	42,133	3.6
North Carolina	28,176	29,453	4.5
North Dakota	22,990	23,753	3.3
Ohio	30,392	31,396	3.3
Oklahoma	25,122	25,748	2.5
Oregon	29,544	30,867	4.5
Pennsylvania	31,584	32,694	3.5
Puerto Rico	17,904	18,531	3.5
Rhode Island	30,156	31,177	3.4
South Carolina	26,161	27,124	3.7
South Dakota	22,751	23,765	4.5
Tennessee	28,462	29,518	3.7
Texas	31,515	32,895	4.4
Utah	26,873	27,884	3.8
Vermont	26,611	27,595	3.7
Virginia	31,373	33,015	5.2
Washington	33,076	35,736	8.0
West Virginia	25,276	26,008	2.9
Wisconsin	28,531	29,597	3.7
Wyoming	24,725	25,639	3.7
United States	31,945	33,313	4.3

p - Data are preliminary; r - revised. N/A = Not Available.

* Includes workers covered by Unemployment Insurance and Unemployment Compensation for Federal Employees programs.

Source: U.S. Bureau of Labor Statistics, *Average Annual Pay by State and Industry, 1999*, issued 11/17/2000.

**Average Annual Pay by Industry, Kansas and the U.S.
1997-1999**

	1997	1998r	1999p	% Change 1998-99*
Kansas				
Private industry*	\$25,810	\$27,020	\$28,296	4.7
Mining	31,866	33,389	33,524	0.4
Construction	27,894	29,061	30,442	4.8
Manufacturing	34,311	35,425	36,874	4.1
Trans., comm., pub. utilities	34,280	36,075	42,109	16.7
Wholesale trade	35,236	37,532	37,764	0.6
Retail trade	14,099	14,743	15,419	4.6
Finance, insurance, real estate	32,127	34,298	35,956	4.8
Services	23,246	24,550	25,269	2.9
Government	25,168	26,018	26,771	2.9
United States				
Private industry*	\$30,064	\$31,762	\$33,220	4.6
Mining	49,998	52,066	54,653	5.0
Construction	31,744	33,386	34,798	4.2
Manufacturing	38,306	40,092	41,918	4.6
Trans., comm., pub. utilities	37,658	39,345	41,729	6.1
Wholesale trade	39,449	41,831	44,144	5.5
Retail trade	15,878	16,810	17,592	4.7
Finance, insurance, real estate	44,884	48,641	50,865	4.6
Services	28,466	30,053	31,491	4.8
Government	31,916	32,953	33,830	2.7

Source: U.S. Bureau of Labor Statistics, *Average Annual Pay by State and Industry, 1998, 1999*.
Issued December 15, 1999, November 17, 2000.

**Average Annual Pay by Metropolitan Statistical Area
1997-1999**

Metropolitan Statistical Area	1997	1998r	1999p	Percent Change 1998-99*	Ranking by Level of Avg. Annual Pay for 1999
Kansas City, Mo.-Kan.	\$29,809	\$31,276	\$33,026	5.6	47
Lawrence	21,913	22,840	23,643	3.5	284
Topeka	26,120	27,472	28,464	3.6	144
Wichita	29,211	30,479	30,770	1.0	87

Source: U.S. Bureau of Labor Statistics, *Average Pay Levels in Metropolitan Areas, 1998, 1999*.
Issued December 30, 1999, November 28, 2000.

p - Preliminary data.

* Private industry total includes data for industries in addition to those shown separately.

r - revised

Note: Includes all workers covered by Unemployment Insurance and Unemployment Compensation for Federal Employees programs.

**Average Wage per Job for Counties and Metropolitan Areas
Full- and Part-Time by Place of Work
1990-1999, Selected Years**

Area	1990	1992	1994	1995	1996	1997†	1998†	1999
Metropolitan Areas:								
Kansas City, MO-KS (MSA)	\$23,041	\$25,071	\$26,405	\$27,343	\$28,478	\$29,519	\$30,918	\$32,670
Lawrence, KS (MSA)	16,710	17,669	18,713	19,034	19,440	20,009	21,057	21,749
Topeka, KS (MSA)	21,301	22,824	24,118	24,671	25,419	26,214	27,525	28,398
Wichita, KS (MSA)	22,284	24,466	24,666	25,762	26,981	28,382	29,692	30,054
Counties								
Kansas (Metro Portion)	22,197	24,207	25,117	26,013	27,098	28,333	29,699	31,073
Kansas (Non-Metro Portion)	16,392	17,476	18,513	18,962	19,412	20,079	20,836	21,435
Allen	15,503	16,434	17,547	18,254	18,930	19,517	19,890	20,475
Anderson	13,174	14,214	14,704	15,200	15,713	16,146	16,618	17,304
Atchison	16,526	18,002	19,428	19,716	20,256	20,873	21,491	21,063
Barber	14,569	15,227	16,384	17,656	17,568	17,883	19,025	19,443
Barton	17,155	18,029	18,903	19,166	19,581	20,149	20,984	21,336
Bourbon	15,961	17,242	18,336	18,919	19,127	19,654	20,510	20,316
Brown	14,480	15,406	16,587	17,157	17,745	18,073	19,084	19,366
Butler	16,444	18,082	18,742	19,555	19,862	20,463	20,951	21,518
Chase	12,012	12,998	14,149	14,083	14,488	14,275	15,052	16,011
Chautauqua	13,155	13,600	14,153	14,796	14,819	15,282	16,431	16,751
Cherokee	16,388	17,261	18,916	19,258	19,497	20,206	20,731	21,780
Cheyenne	12,578	13,846	14,966	15,300	14,712	18,168	17,735	18,871
Clark	14,396	15,837	17,213	18,619	19,120	19,692	21,732	21,695
Clay	12,970	12,846	14,658	15,300	16,000	16,625	17,091	17,491
Cloud	15,036	14,943	16,043	16,333	16,759	17,214	17,757	17,736
Coffey	22,779	23,415	26,425	26,447	27,004	27,579	28,139	29,965
Comanche	11,249	11,817	13,103	13,659	13,825	14,616	15,093	14,772
Cowley	17,866	18,901	19,767	20,208	20,952	21,554	22,308	22,841
Crawford	16,001	16,661	17,650	17,671	17,940	19,084	19,659	20,862
Decatur	12,770	12,816	14,088	14,559	14,572	15,377	15,523	15,543

**Average Wage per Job for Counties and Metropolitan Areas
Full- and Part-Time by Place of Work (Continued)
1990-1999, Selected Years**

Area	1990	1992	1994	1995	1996	1997r	1998r	1999
Dickinson	\$15,005	\$16,025	\$17,589	\$17,664	\$17,500	\$18,375	\$18,731	\$19,185
Doniphan	16,876	18,608	19,383	21,436	20,985	22,451	22,902	23,372
Douglas	16,710	17,669	18,713	19,034	19,440	20,009	21,057	21,749
Edwards	14,355	15,120	17,065	17,263	17,555	17,999	18,980	18,874
Elk	11,747	11,349	12,981	12,088	12,560	13,006	14,125	14,288
Ellis	15,464	16,147	16,700	17,207	17,776	18,247	19,117	20,099
Ellsworth	14,726	16,526	17,483	17,518	18,148	18,876	19,705	20,219
Finney	17,211	18,325	19,700	20,368	20,837	21,897	22,586	23,188
Ford	16,914	17,850	19,612	20,464	21,349	21,689	22,843	23,715
Franklin	15,641	16,362	17,622	17,877	18,780	19,888	21,013	21,985
Geary	19,137	22,263	22,650	23,328	23,218	23,247	23,822	24,652
Gove	12,961	14,042	16,030	16,965	17,115	17,377	18,443	17,991
Graham	14,548	15,804	16,657	16,453	16,749	16,799	17,091	16,541
Grant	19,174	20,244	21,996	23,027	23,586	24,916	25,463	25,771
Gray	18,027	18,350	20,090	20,989	21,433	21,007	21,853	21,690
Greeley	14,284	14,838	16,786	17,975	18,690	19,446	20,591	20,763
Greenwood	12,730	13,238	14,185	14,690	14,975	15,481	15,946	16,670
Hamilton	13,083	13,670	15,497	16,998	17,143	18,271	19,104	19,345
Harper	14,852	15,241	16,401	16,565	16,690	17,201	17,956	18,036
Harvey	18,042	19,211	20,472	20,736	21,332	21,770	22,898	23,142
Haskell	17,306	16,100	18,096	19,857	19,911	20,838	21,919	21,145
Hodgeman	14,706	13,731	15,187	15,391	15,295	16,074	16,520	17,283
Jackson	13,300	13,819	15,383	15,572	15,723	16,683	18,123	18,997
Jefferson	14,546	14,655	16,241	16,549	16,374	17,516	18,171	19,143
Jewell	12,367	13,186	14,230	14,910	15,274	15,521	16,034	16,173
Johnson	22,949	25,242	26,434	27,510	28,568	30,083	31,661	34,401
Kearny	16,552	17,328	18,569	19,160	18,693	18,501	19,237	18,773
Kingman	14,879	16,121	17,411	17,810	18,159	19,439	19,387	19,347
Kiowa	14,268	15,059	16,246	16,734	17,158	16,931	17,525	17,437
Labette	17,005	17,908	18,790	19,201	19,744	19,874	20,213	20,643

**Average Wage per Job for Counties and Metropolitan Areas
Full- and Part-Time by Place of Work (Continued)
1990-1999, Selected Years**

Area	1990	1992	1994	1995	1996	1997r	1998r	1999
Lane	\$16,126	\$15,671	\$16,679	\$17,103	\$17,343	\$18,560	\$20,125	\$19,171
Leavenworth	22,382	25,776	26,012	26,426	27,343	28,320	28,807	29,494
Lincoln	12,428	12,352	13,891	13,619	13,550	13,742	14,204	14,678
Linn	20,296	19,599	20,815	20,905	21,351	21,912	23,050	23,530
Logan	13,154	14,310	15,629	15,622	16,197	17,115	18,170	18,308
Lyon	17,251	17,623	18,303	18,618	18,995	20,112	21,005	21,940
McPherson	17,891	19,467	20,661	20,919	21,432	22,425	23,296	24,441
Marion	13,320	13,799	15,123	15,351	15,585	16,137	16,816	16,754
Marshall	16,761	16,943	17,984	18,834	19,506	20,544	21,402	21,788
Meade	14,463	16,199	17,732	17,559	17,716	18,634	20,101	20,021
Miami	16,288	17,142	18,190	18,895	19,365	20,200	21,967	22,139
Mitchell	14,304	15,343	16,926	17,397	18,296	19,951	20,246	20,285
Montgomery	17,642	18,701	19,376	19,499	19,836	20,613	21,349	21,572
Morris	14,387	15,057	16,342	16,002	16,676	17,290	17,788	18,639
Morton	17,654	18,458	20,302	23,210	23,468	24,022	24,957	27,079
Nemaha	14,426	15,005	16,511	17,500	18,227	19,143	19,260	19,978
Neosho	15,569	16,722	17,803	18,281	18,906	19,481	20,195	20,625
Ness	15,688	16,989	17,604	17,524	17,436	18,127	18,456	18,726
Norton	15,161	16,048	17,751	17,688	17,957	18,210	18,550	19,182
Osage	13,357	14,005	14,452	14,402	14,338	14,255	14,761	15,181
Osborne	12,700	13,324	14,325	14,802	14,592	15,062	15,781	16,492
Ottawa	13,148	13,701	14,897	15,437	15,754	15,900	16,976	17,860
Pawnee	16,195	17,076	17,969	17,905	18,781	19,541	19,406	19,760
Phillips	15,934	16,274	18,034	18,714	18,401	18,688	19,647	19,535
Pottawatomie	16,138	17,176	18,322	19,966	20,081	20,765	21,645	22,238
Pratt	16,820	17,664	18,597	18,659	19,135	19,692	20,501	21,254
Rawlins	12,079	13,989	14,333	15,159	15,383	16,245	17,430	17,345
Reno	18,629	19,543	20,768	21,327	22,450	23,178	24,016	24,603
Republic	13,101	13,688	15,384	15,638	15,647	16,130	16,844	17,145
Rice	16,191	17,146	16,525	16,996	17,245	17,973	19,474	19,828

**Average Wage per Job for Counties and Metropolitan Areas
Full- and Part-Time by Place of Work (Concluded)
1990-1999, Selected Years**

Area	1990	1992	1994	1995	1996	1997r	1998r	1999
Riley	\$14,365	\$16,261	\$16,260	\$16,718	\$17,843	\$18,180	\$19,039	\$19,995
Rooks	14,718	15,444	16,476	16,972	17,547	18,190	17,938	18,683
Rush	15,643	16,465	18,234	18,298	18,721	20,778	20,842	20,680
Russell	14,921	15,867	15,287	15,461	15,732	16,452	16,642	16,916
Saline	18,123	19,184	20,437	20,964	21,726	22,387	23,401	24,174
Scott	16,569	17,198	19,070	18,995	18,594	18,894	20,215	20,330
Sedgwick	22,857	25,141	25,290	26,473	27,787	29,269	30,638	31,004
Seward	17,983	20,377	21,289	22,011	22,341	23,316	23,992	24,423
Shawnee	21,301	22,824	24,118	24,671	25,419	26,214	27,525	28,398
Sheridan	13,369	15,103	16,808	16,747	16,666	16,906	18,429	19,086
Sherman	13,809	15,057	16,448	16,738	16,983	17,017	17,916	18,947
Smith	11,883	12,317	13,795	14,483	14,590	15,266	15,985	16,437
Stafford	14,231	14,687	16,601	16,367	16,334	17,027	17,519	18,115
Stanton	16,499	17,041	18,654	18,781	18,239	19,455	20,352	20,844
Stevens	17,073	18,870	19,746	20,083	20,441	21,067	21,363	21,063
Sumner	16,499	17,511	18,080	18,655	18,977	20,219	21,078	21,843
Thomas	13,936	14,537	15,643	15,983	16,432	16,813	17,943	18,159
Trego	13,144	14,040	14,680	14,339	14,422	14,728	15,449	16,171
Wabaunsee	12,512	12,688	14,358	15,803	15,875	15,718	16,593	17,120
Wallace	12,394	12,779	13,849	14,594	14,382	15,526	16,071	16,344
Washington	11,468	11,662	12,912	13,969	13,249	13,779	14,517	15,072
Wichita	14,833	15,342	16,933	17,044	17,032	17,446	19,505	19,942
Wilson	16,131	17,320	19,045	19,836	20,377	21,001	21,623	21,568
Woodson	13,246	13,474	13,916	14,775	15,308	15,525	15,914	16,041
Wyandotte	24,085	25,693	27,751	28,443	30,089	30,924	32,098	33,526
Kansas	19,868	21,517	22,495	23,216	24,071	25,129	26,303	27,412

r - revised

Note: The employment measure is of the number of jobs, full-time plus part-time.

Source: U.S. Bureau of Economic Analysis, Regional Information System, December 2000, Table CA34.

Web site: www.bea.doc.gov/bea/regional/reis/ca34/kswsavg.htm

9- Income

**Median Income of Households by State, 1990-1999, Selected Years
(in 1999 Dollars)**

	1990	1994	1996	1998	1999	Percent Change 1990-1999
Alabama	\$29,773	\$30,573	\$32,175	\$37,067	\$36,213	21.63
Alaska	50,092	51,000	56,042	51,812	51,509	2.83
Arizona	37,251	35,178	33,593	37,909	37,119	(0.35)
Arkansas	29,045	28,739	28,800	28,276	29,762	2.47
California	42,434	39,718	41,211	41,838	43,744	3.09
Colorado	39,175	42,530	43,482	47,628	48,346	23.41
Connecticut	49,547	46,199	44,723	47,535	50,798	2.52
Delaware	39,265	40,327	41,739	42,374	46,839	19.29
District of Columbia	34,916	33,855	33,942	34,171	38,686	10.80
Florida	34,015	32,931	32,535	35,680	35,876	5.47
Georgia	35,131	35,374	34,505	39,519	39,433	12.25
Hawaii	49,612	47,501	44,354	41,729	44,373	(10.56)
Idaho	32,256	35,451	36,855	37,490	35,906	11.32
Illinois	41,480	39,437	41,999	44,132	46,392	11.84
Indiana	34,324	31,317	37,320	40,608	40,929	19.24
Iowa	34,783	37,186	35,262	37,837	41,238	18.56
Kansas	38,134	31,838	34,600	37,522	37,476	(1.73)
Kentucky	31,586	29,897	34,417	37,053	33,901	7.33
Louisiana	28,559	28,864	32,133	32,436	32,695	14.48
Maine	35,008	34,080	36,841	36,427	38,932	11.21
Maryland	49,530	44,065	46,713	51,121	52,310	5.61
Massachusetts	46,203	45,528	41,936	43,280	44,192	(4.35)
Michigan	38,160	39,665	41,650	42,745	46,238	21.17
Minnesota	40,108	37,821	43,525	48,984	47,240	17.78
Mississippi	25,720	28,554	28,326	29,763	32,540	26.52
Missouri	34,839	33,938	36,383	41,089	41,466	19.02
Montana	29,796	31,062	30,457	32,274	31,244	4.86
Nebraska	35,031	35,741	36,117	37,217	38,787	10.72
Nevada	40,819	40,325	40,923	40,634	41,680	2.11
New Hampshire	52,013	39,621	41,843	45,951	46,167	(11.24)
New Jersey	49,373	47,529	50,403	50,926	49,930	1.13
New Mexico	31,917	30,245	26,637	32,240	32,475	1.75
New York	40,268	35,859	37,599	38,220	40,058	(0.52)
North Carolina	33,561	33,853	37,802	36,630	37,340	11.26
North Dakota	32,203	31,789	33,416	30,973	32,877	2.09
Ohio	38,257	35,810	36,176	39,785	39,617	3.55
Oklahoma	31,082	30,342	29,133	34,472	32,919	5.91
Oregon	37,324	35,361	37,686	39,930	40,713	9.08
Pennsylvania	36,972	36,047	37,057	39,877	37,995	2.77
Rhode Island	40,749	35,892	39,273	41,585	42,936	5.37
South Carolina	36,628	33,552	36,808	34,002	36,563	(0.18)
South Dakota	31,320	33,425	31,351	33,510	35,982	14.89
Tennessee	28,797	32,195	32,694	34,844	36,536	26.87
Texas	35,982	34,573	35,117	36,573	38,978	8.33
Utah	38,421	40,150	39,328	45,277	46,094	19.97
Vermont	39,640	40,247	34,358	40,242	41,630	5.02
Virginia	44,707	42,321	41,635	44,312	45,750	2.33
Washington	40,932	37,696	38,943	48,468	45,639	11.50
West Virginia	28,217	26,490	26,808	27,294	29,433	4.31
Wisconsin	39,147	39,782	42,474	42,240	45,825	17.06
Wyoming	37,552	37,255	32,867	36,029	37,395	(0.42)
United States	38,168	36,270	37,686	39,744	40,816	6.94

Source: U.S. Bureau of the Census, Income Statistics Branch, Web site: www.census.gov/hhes/income/histinc/h08.html, December 2000.

**Estimated Median Household Income for
Kansas Counties, 1989, 1993, 1995, 1997**

County	1989	1993	1995	1997
Allen	\$22,063	\$25,210	\$26,993	\$30,171
Anderson	20,702	24,430	26,698	30,776
Atchison	24,800	27,704	29,810	32,515
Barber	22,771	26,921	27,201	30,317
Barton	24,786	28,176	29,991	33,079
Bourbon	21,094	23,925	25,191	28,362
Brown	20,729	24,267	27,646	30,260
Butler	30,988	37,127	41,667	44,998
Chase	21,376	24,486	24,863	29,129
Chautauqua	17,600	19,715	20,373	24,358
Cherokee	19,992	23,044	25,149	27,729
Cheyenne	23,129	26,059	27,207	29,484
Clark	26,378	30,044	31,355	33,987
Clay	22,096	26,607	29,431	33,910
Cloud	20,734	24,981	27,154	29,851
Coffey	24,627	29,164	29,833	34,411
Comanche	24,064	25,739	23,712	27,139
Cowley	26,233	29,277	30,793	33,933
Crawford	20,497	23,213	25,658	28,442
Decatur	19,955	24,683	24,763	28,427
Dickinson	22,508	27,278	30,267	33,975
Doniphan	22,346	26,092	28,307	32,077
Douglas	26,402	31,240	33,813	37,248
Edwards	23,460	27,489	27,716	31,082
Elk	17,344	19,997	21,671	23,604
Ellis	24,946	28,247	29,935	33,279
Ellsworth	21,574	25,476	28,312	31,314
Finney	28,641	31,781	33,607	36,823
Ford	25,336	29,029	32,173	34,434
Franklin	23,923	29,026	32,179	34,879
Geary	19,757	24,264	25,728	28,857
Gove	24,110	29,853	27,284	30,725
Graham	22,133	25,969	26,785	29,829
Grant	29,653	37,586	39,598	43,557
Gray	26,745	33,769	35,470	39,728
Greeley	28,811	33,616	31,128	34,125
Greenwood	20,217	23,201	24,252	27,401
Hamilton	25,952	29,444	29,251	33,413
Harper	22,454	25,444	25,219	30,760
Harvey	28,210	33,132	37,405	39,525
Haskell	55,277	35,513	39,016	42,696
Hodgeman	24,595	29,686	31,854	34,381
Jackson	26,348	28,799	32,806	35,498
Jefferson	29,244	33,743	36,966	41,130
Jewell	20,230	23,368	25,413	28,555
Johnson	41,815	50,174	55,062	59,870
Kearny	33,612	35,133	36,060	38,950
Kingman	24,583	28,502	31,469	35,312
Kiowa	24,504	29,194	28,380	32,148
Labette	22,865	25,557	26,583	29,369
Lane	27,616	30,687	28,494	31,953
Leavenworth	31,461	37,639	40,486	44,056
Lincoln	18,910	22,629	24,889	28,563
Linn	20,424	24,324	26,618	29,802

**Estimated Median Household Income for
Kansas Counties, 1989, 1993, 1995, 1997 (Concluded)**

County	1989	1993	1995	1997
Logan	\$24,048	\$27,139	\$29,475	\$32,148
Lyon	26,499	28,886	30,828	33,688
McPherson	27,023	32,518	35,957	40,361
Marion	22,135	26,497	28,799	32,643
Marshall	21,793	25,845	28,328	32,432
Meade	24,133	30,141	31,139	34,411
Miami	28,616	33,397	37,582	40,625
Mitchell	21,412	26,601	30,415	33,611
Montgomery	22,049	24,982	26,595	29,277
Morris	21,644	26,360	27,598	31,810
Morton	27,773	33,140	34,506	38,752
Nemaha	22,898	27,426	30,588	34,266
Neosho	22,684	25,818	27,680	30,890
Ness	23,630	28,236	29,309	33,244
Norton	21,711	27,415	28,391	31,013
Osage	25,691	29,553	32,449	35,499
Osborne	20,005	22,945	26,507	27,601
Ottawa	21,903	26,740	31,982	37,087
Pawnee	25,924	30,050	30,988	33,528
Phillips	22,458	26,498	29,165	32,418
Pottawatomie	25,983	31,216	34,689	38,587
Pratt	25,115	29,729	31,296	34,857
Rawlins	21,188	25,033	27,329	29,655
Reno	25,808	29,377	32,100	35,475
Republic	19,901	24,721	28,005	28,994
Rice	23,497	26,988	27,804	32,195
Riley	25,190	29,962	29,900	33,744
Rooks	21,161	24,325	27,494	29,792
Rush	18,785	23,051	25,257	28,395
Russell	21,556	24,658	25,829	28,214
Saline	27,260	31,250	33,711	36,682
Scott	30,145	32,954	33,198	38,781
Sedgwick	30,495	34,921	36,845	40,875
Seward	24,717	29,038	33,112	35,710
Shawnee	28,641	33,893	37,933	40,122
Sheridan	22,329	27,921	30,659	34,183
Sherman	22,270	26,856	28,364	30,801
Smith	19,878	23,890	26,544	28,257
Stafford	20,914	24,832	26,126	29,419
Stanton	29,485	33,414	33,149	39,024
Stevens	29,077	35,263	36,762	40,593
Sumner	28,038	31,574	33,720	38,987
Thomas	25,492	28,958	30,565	34,654
Trego	21,615	25,462	26,784	28,421
Wabaunsee	26,084	31,408	34,206	36,802
Wallace	23,515	27,989	26,153	28,682
Washington	19,060	23,582	25,166	28,557
Wichita	27,809	33,197	31,969	35,341
Wilson	20,497	23,249	24,916	28,111
Woodson	19,204	22,733	22,732	26,400
Wyandotte	23,327	26,381	27,603	30,056
Kansas	\$26,924	\$29,544	\$32,114	\$36,488

Source: U.S. Bureau of the Census, Small Area Estimates Branch, January 1998, February 1999, November 2000, http://www.census.gov/hhes/www/saie/stcty/c97_20.htm

Total Personal Income by State and Region, 1996-2000
(Millions of Dollars)

	1996	1997	1998	1999	2000p	% Change 1996-97	% Change 1997-98	% Change 1998-99	% Change 1999-2000
New England									
Connecticut	109,354	116,421	123,903	129,780	138,401	6.5	6.4	4.7	6.6
Maine	26,434	27,773	29,354	30,803	32,667	5.1	5.7	4.9	6.1
Massachusetts	180,237	191,596	205,264	219,386	241,215	6.3	7.1	6.9	9.9
New Hampshire	30,228	32,397	35,095	37,626	41,191	7.2	8.3	7.2	9.5
Rhode Island	24,818	26,293	27,676	29,066	31,120	5.9	5.3	5.0	7.1
Vermont	13,073	13,752	14,652	15,345	16,378	5.2	6.5	4.7	6.7
Mideast									
Delaware	19,369	20,145	21,741	23,135	24,491	4.0	7.9	6.4	5.9
District of Columbia	18,517	19,135	19,536	20,308	21,385	3.3	2.1	4.0	5.3
Maryland	140,809	148,826	158,218	168,168	179,400	5.7	6.3	6.3	6.7
New Jersey	246,659	260,705	276,473	290,004	311,192	5.7	6.0	4.9	7.3
New York	530,990	553,543	585,829	616,878	655,584	4.2	5.8	5.3	6.3
Pennsylvania	299,001	313,457	328,589	343,263	362,773	4.8	4.8	4.5	5.7
Great Lakes									
Illinois	322,790	340,594	362,170	377,650	400,632	5.5	6.3	4.3	6.1
Indiana	132,890	139,459	148,515	155,448	164,238	4.9	6.5	4.7	5.7
Michigan	238,095	250,216	263,207	277,214	294,299	5.1	5.2	5.3	6.2
Ohio	264,162	279,367	294,307	305,855	322,432	5.8	5.3	3.9	5.4
Wisconsin	121,864	128,920	136,958	143,705	151,430	5.8	6.2	4.9	5.4
Plains									
Iowa	64,696	67,938	71,105	73,453	78,201	5.0	4.7	3.3	6.5
Kansas	60,074	63,728	67,564	70,876	74,781	6.1	6.0	4.9	5.5
Minnesota	122,080	129,020	139,305	146,810	157,921	5.7	8.0	5.4	7.6
Missouri	123,992	131,144	138,352	144,389	153,561	5.8	5.5	4.4	6.4
Nebraska	39,618	40,724	42,970	45,061	47,622	2.8	5.5	4.9	5.7
North Dakota	13,607	13,332	14,500	14,747	16,099	-2.0	8.8	1.7	9.2
South Dakota	15,883	16,288	17,387	18,358	19,713	2.5	6.7	5.6	7.4
Southeast									
Alabama	87,221	91,284	96,235	100,385	104,379	4.7	5.4	4.3	4.0
Arkansas	48,700	51,055	53,952	56,724	59,501	4.8	5.7	5.1	4.9
Florida	355,136	377,673	401,489	419,800	449,817	6.3	6.3	4.6	7.2
Georgia	172,935	183,757	199,660	212,806	228,727	6.3	8.7	6.6	7.5
Kentucky	78,221	82,927	87,965	92,000	98,190	6.0	6.1	4.6	6.7
Louisiana	87,879	92,286	97,512	99,855	104,281	5.0	5.7	2.4	4.4
Mississippi	48,898	51,598	54,978	57,272	59,718	5.5	6.6	4.2	4.3
North Carolina	167,638	179,691	192,055	202,109	218,892	7.2	6.9	5.2	8.3

Total Personal Income by State and Region, 1996-2000 (Concluded)
(Millions of Dollars)

	1996	1997r	1998r	1999r	2000p	% Change 1996-97	% Change 1997-98	% Change 1998-99	% Change 1999-2000
South Carolina	76,287	81,045	86,563	91,463	97,576	6.2	6.8	5.7	6.7
Tennessee	119,287	125,457	133,615	140,094	149,280	5.2	6.5	4.8	6.6
Virginia	169,938	180,190	192,605	204,769	220,584	6.0	6.9	6.3	7.7
West Virginia	33,771	35,202	36,623	37,802	39,631	4.2	4.0	3.2	4.8
Southwest									
Arizona	95,787	103,702	112,633	120,287	131,230	8.3	8.6	6.8	9.1
New Mexico	33,232	34,860	36,701	37,991	40,388	4.9	5.3	3.5	6.3
Oklahoma	66,289	69,951	74,158	77,093	81,150	5.5	6.0	4.0	5.3
Texas	428,726	468,950	508,438	537,857	581,165	9.4	8.4	5.8	8.1
Rocky Mountain									
Colorado	100,112	108,765	118,496	127,904	141,724	8.8	8.9	7.9	10.8
Idaho	24,173	25,226	26,984	28,627	31,287	4.4	7.0	6.1	9.3
Montana	16,992	17,726	18,740	19,419	20,362	4.3	5.7	3.6	4.9
Utah	40,354	43,696	46,824	49,573	53,388	8.3	7.2	5.9	7.7
Wyoming	10,609	11,433	11,962	12,644	13,446	7.8	4.6	5.7	6.3
Far West									
Alaska	15,762	16,488	17,195	17,736	18,848	4.6	4.3	3.1	6.3
California	812,404	861,557	923,752	989,590	1,093,196	6.1	7.2	7.1	10.5
Hawaii	30,393	31,218	31,824	32,641	34,191	2.7	1.9	2.6	4.8
Nevada	43,331	47,258	51,971	56,094	61,005	9.1	10.0	7.9	8.8
Oregon	75,561	80,575	85,321	89,398	96,997	6.6	5.9	4.8	8.5
Washington	139,328	150,203	162,555	174,877	185,831	7.8	8.2	7.6	6.3
United States	6,538,103	6,928,545	7,383,476	7,784,137	8,351,512	6.0	6.6	5.4	7.3
BEA Regions									
New England	384,144	408,231	435,944	462,006	500,971	6.3	6.8	6.0	8.4
Midwest	1,255,345	1,315,810	1,390,386	1,461,756	1,554,825	4.8	5.7	5.1	6.4
Great Lakes	1,079,799	1,138,557	1,205,157	1,259,872	1,333,031	5.4	5.8	4.5	5.8
Plains	439,948	462,173	491,183	513,694	547,899	5.1	6.3	4.6	6.7
Southeast	1,445,912	1,532,165	1,633,252	1,715,080	1,830,576	6.0	6.6	5.0	6.7
Southwest	624,034	677,462	731,930	773,228	833,934	8.6	8.0	5.6	7.9
Rocky Mountain	192,141	206,847	223,006	238,166	260,207	7.7	7.8	6.8	9.3
Far West	1,116,779	1,187,299	1,272,618	1,360,334	1,490,069	6.3	7.2	6.9	9.5

p - preliminary

r - revised

Source: U.S. Department of Commerce, News, April 24, 2001.

Total Personal Income by State and Region, 1960-1990
(Millions of Dollars)

	1960	1970	1980	1990	% Change 1980-90
New England					
Connecticut	7,400	15,306	37,692	83,633	121.9
Maine	1,852	3,394	9,266	20,981	126.4
Massachusetts	12,871	25,749	60,945	133,890	119.7
New Hampshire	1,334	2,886	9,047	22,491	148.6
Rhode Island	1,896	3,850	9,029	19,121	111.8
Vermont	742	1,609	4,396	9,846	124.0
Mideast					
Delaware	1,251	2,525	6,098	13,193	116.3
District of Columbia	2,198	3,964	7,856	14,878	89.4
Maryland	7,385	17,624	45,606	105,985	132.4
New Jersey	16,761	34,549	85,367	187,167	119.2
New York	46,386	88,708	188,321	401,833	113.4
Pennsylvania	25,817	47,741	117,431	224,628	91.3
Great Lakes					
Illinois	27,054	50,760	123,993	230,790	86.1
Indiana	10,274	19,623	50,778	93,415	84.0
Michigan	18,612	36,765	94,080	169,808	80.5
Ohio	23,049	43,024	105,035	190,608	81.5
Wisconsin	8,836	17,211	46,405	85,288	83.8
Plains					
Iowa	5,639	10,761	27,811	46,375	66.8
Kansas	4,712	8,473	23,565	43,763	85.7
Minnesota	7,308	15,243	41,103	82,388	100.4
Missouri	9,239	17,843	45,779	89,245	94.9
Nebraska	2,998	5,593	14,589	27,470	88.3
North Dakota	1,143	1,937	5,590	9,765	74.7
South Dakota	1,261	2,133	5,680	10,888	91.7
Southeast					
Alabama	5,038	10,159	30,063	60,332	100.7
Arkansas	2,504	5,456	17,097	32,450	89.8
Florida	10,061	26,990	96,078	244,604	154.6
Georgia	6,668	15,551	45,805	111,406	143.2
Kentucky	4,919	10,148	29,401	54,454	85.2
Louisiana	5,492	11,209	36,697	60,228	64.1
Mississippi	2,680	5,768	17,500	32,398	85.1
North Carolina	7,383	16,503	47,180	108,339	129.6
South Carolina	3,409	7,806	23,790	52,855	122.2
Tennessee	5,746	12,405	36,958	77,786	110.5
Virginia	7,648	17,440	52,754	121,397	130.1
West Virginia	3,006	5,375	15,459	25,034	61.9
Southwest					
Arizona	2,703	6,801	25,091	59,833	138.5
New Mexico	1,775	3,218	10,704	21,602	101.8
Oklahoma	4,452	8,819	28,585	47,580	66.5
Texas	18,731	40,775	140,499	285,497	103.2
Rocky Mountain					
Colorado	4,116	8,951	30,836	62,163	101.6
Idaho	1,263	2,486	8,129	15,482	90.5
Montana	1,393	2,459	7,040	11,790	67.5
Utah	1,809	3,513	11,710	24,320	107.7
Wyoming	760	1,267	5,382	7,664	42.4

Total Personal Income by State and Region, 1960-1990 (Concluded)
(Millions of Dollars)

	1960	1970	1980	1990	% Change 1980-90
Far West					
Alaska	645	1,544	5,599	11,550	106.3
California	44,207	95,039	276,107	617,679	123.7
Hawaii	1,466	3,772	10,279	23,266	126.3
Nevada	830	2,406	9,250	24,682	166.8
Oregon	4,019	8,169	26,063	49,161	88.6
Washington	6,914	14,234	44,562	94,420	111.9
United States	405,655	825,534	2,254,080	4,655,421	106.5
BEA Regions					
New England	26,095	52,794	130,375	289,961	122.4
Mideast	99,798	195,111	450,679	947,684	110.3
Great Lakes	87,825	167,383	420,291	769,910	83.2
Plains	32,300	61,983	164,117	309,893	88.8
Southeast	64,554	144,810	448,782	981,283	118.7
Southwest	27,661	59,613	204,879	414,512	102.3
Rocky Mountain	9,341	18,676	63,097	121,418	92.4
Far West	58,081	125,164	371,860	820,758	120.7

r - revised

Source: U.S. Department of Commerce, Bureau of Economic Analysis, News, April 17, 1991,
and August 23, 1995.

Kansas Personal Income by Source
1997-1999
(Millions of Dollars)

	1997r	1998r	1999	% Change 1998-1999
Income by Place of Residence				
Total personal income	63,728	67,564	70,876	4.9
Per capita personal income (dollars)	24,358	25,606	26,705	4.3
Derivation of Total Personal Income				
Earnings by Place of Work	44,419	47,420	50,078	5.6
Less: Personal contributions for social ins.	2,765	2,932	3,106	5.9
Plus: Residence adjustment	1,057	1,055	1,012	-4.1
Equals: Net earnings by place of residence	42,711	45,543	47,983	5.4
Plus: Dividends, interest, and rent	12,679	13,641	14,192	4.0
Plus: Transfer payments	8,338	8,381	8,701	3.8
Earnings by Place of Work				
Components of Earnings:				
Wages and salary disbursements	34,316	37,045	39,086	5.5
Other labor income	4,314	4,464	4,615	3.4
Proprietors' income	5,790	5,911	6,377	7.9
Farm	1,080	847	1,004	18.6
Nonfarm	4,710	5,064	5,373	6.1
Earnings by Industry				
Farm earnings	1,377	1,193	1,328	11.3
Nonfarm earnings	43,042	46,227	48,750	5.5
Private earnings	35,137	37,975	40,134	5.7
Ag. services, forestry, fishing and other	273	297	325	9.5
Agricultural services	271	294	322	9.5
Forestry, fishing, and other	2	3	3	7.7
Mining	493	500	470	-6.1
Metal mining	0	(L)	(L)	--
Coal mining	(D)	20	(D)	--
Oil and gas extraction	434	434	400	-7.9
Nonmetallic minerals, except fuels	(D)	47	(D)	--
Construction	2,478	2,692	2,962	10.0
Manufacturing	8,073	8,536	8,831	3.4
Durable goods	5,222	5,533	5,678	2.6
Lumber and wood products	(D)	134	140	4.7
Furniture and fixtures	(D)	51	59	15.1
Stone, clay, and glass products	229	239	258	8.1
Primary metal industries	136	148	137	-7.5
Fabricated metal products	376	404	357	-11.6
Industrial machinery and equipment	900	907	893	-1.6
Electronic and other electric equipment	336	379	373	-1.7
Motor vehicles and equipment	417	397	424	6.8
Other transportation equipment	2,466	2,683	2,773	3.3
Instruments and related products	146	156	180	15.4
Miscellaneous manufacturing industries	41	34	85	147.6
Nondurable goods	2,851	3,004	3,153	4.9
Food and kindred products	1,010	1,074	1,122	4.4
Textile mill products	1	6	(D)	--
Apparel and other textile products	83	71	88	23.3
Paper and allied products	175	192	203	5.7
Printing and publishing	726	747	765	2.4
Chemicals and allied products	342	382	432	12.9

Kansas Personal Income by Source
1997-1999 (Concluded)
(Millions of Dollars)

	1997r	1998r	1999	% Change 1998-1999
Petroleum and coal products	111	111	101	-8.7
Rubber and misc. plastic products	398	415	423	1.7
Leather and leather products	5	5	(D)	--
Transportation and public utilities	3,647	3,884	4,564	17.5
Railroad transportation	431	466	(D)	--
Trucking and warehousing	863	954	994	4.2
Water transportation	1	1	(D)	--
Other transportation	444	470	519	10.5
Local and interurban passenger transit	55	61	68	11.0
Transportation by air	203	220	250	13.6
Pipelines, except natural gas	34	33	39	17.4
Transportation services	152	156	163	4.6
Communications	1,257	1,365	1,942	42.3
Electric, gas, and sanitary services	651	628	649	3.4
Wholesale trade	3,210	3,472	3,510	1.1
Retail trade	4,293	4,587	4,793	4.5
Automotive dealers and service stations	761	803	857	6.7
Finance, insurance, and real estate	2,635	2,879	3,074	1.4
Depository and nondepository institutions	772	853	893	4.6
Other finance, insurance, and real estate	1,864	2,025	2,182	7.7
Services	10,036	11,129	11,605	4.3
Hotels and other lodging places	178	226	220	-2.6
Personal services	390	429	451	4.9
Private households	72	84	68	-18.5
Business services	2,049	2,362	2,512	6.3
Auto repair, services, and parking	333	391	422	7.9
Miscellaneous repair services	204	224	221	-1.4
Amusement and recreation services	184	226	237	5.0
Motion pictures	48	56	56	0.4
Health services	3,609	3,823	3,962	3.6
Legal services	411	438	467	6.6
Educational services	285	315	336	6.9
Social services	399	468	514	9.7
Museums, botanical, zoological gardens	5	5	6	17.4
Membership organizations	410	433	457	5.8
Engineering and management services	1,288	1,481	1,495	1.0
Miscellaneous services	169	167	178	6.7
Government and government enterprises	7,905	8,252	8,617	4.4
Federal, civilian	1,448	1,491	1,513	1.5
Military	981	987	1,018	3.1
State and local	5,477	5,774	6,086	5.4
State	1,606	1,668	1,700	1.9
Local	3,871	4,106	4,386	6.8

r - revised

D - Data suppressed in order to avoid disclosure of confidential information; estimates included in totals.

L - Less than \$50,000, but the estimates for this item are included in the total.

Source: U.S. Bureau of Economic Analysis Website: <http://www.bea.doc.gov/bea/regional/reis/action.cfm>, May 15, 2001

Personal Income by Source by County, 1997
(Thousands of Dollars)

County	Wages and Salaries		Other labor Income		Proprietors' Income		Property Income*	Transfer Payments	Residence Adjustment	Less Social Insurance	Total Personal Income
	Salaries	Income	Farm	Nonfarm	Farm	Nonfarm					
Allen	178,485	16,954	4,822	28,206	4,822	28,206	55,632	56,613	-318	11,431	278,981
Anderson	70,541	5,427	15,218	12,340	15,218	12,340	32,401	30,491	15,970	3,679	145,724
Atchison	191,425	17,761	6,962	16,855	6,962	16,855	62,458	59,548	9,870	12,622	310,679
Barber	54,760	5,574	651	9,317	651	9,317	28,845	26,014	-1,804	3,427	104,388
Barton	391,188	34,351	11,701	48,940	11,701	48,940	149,489	106,588	-5,627	25,697	615,941
Bourbon	186,530	17,181	2,288	29,250	2,288	29,250	68,115	64,656	2,569	12,754	309,116
Brown	139,681	11,779	14,050	15,789	14,050	15,789	51,440	45,773	-3,448	8,469	224,977
Butler	499,880	45,097	369	106,361	369	106,361	203,704	164,014	524,115	31,123	1,360,590
Chase	31,881	2,220	7,772	7,671	7,772	7,671	15,948	12,332	6,507	1,522	65,146
Chautauqua	26,091	2,497	-1,264	7,085	-1,264	7,085	20,920	21,928	4,587	1,920	71,506
Cherokee	197,617	17,874	14,906	23,090	14,906	23,090	67,043	89,894	53,294	12,734	395,114
Cheyenne	34,114	2,762	1,711	6,931	1,711	6,931	18,849	14,299	-2,557	2,171	62,533
Clark	26,269	2,372	2,289	3,688	2,289	3,688	16,500	10,329	3,710	1,040	55,768
Clay	105,874	7,527	21,929	17,664	21,929	17,664	48,861	33,902	17,422	5,466	200,593
Cloud	112,739	10,141	9,883	16,182	9,883	16,182	55,574	47,845	2,848	7,055	211,951
Coffey	154,124	15,074	9,560	14,486	9,560	14,486	45,479	32,203	-38,697	9,180	183,929
Comanche	18,877	1,952	(L)	4,595	(L)	4,595	12,714	9,736	777	1,091	41,013
Cowley	434,034	43,335	8,353	44,440	8,353	44,440	133,816	139,641	28,998	27,050	709,439
Crawford	456,775	46,775	10,749	34,777	10,749	34,777	156,584	155,270	-4,796	27,914	735,919
Decatur	38,312	3,048	6,441	6,373	6,441	6,373	27,571	15,888	1,307	2,104	80,974
Dickinson	207,945	18,050	21,841	24,714	21,841	24,714	85,561	71,269	43,245	13,244	394,776
Doniphan	104,665	8,901	13,258	11,225	13,258	11,225	26,089	30,297	981	5,938	156,094
Douglas	1,239,554	132,389	6,310	95,106	6,310	95,106	395,624	202,054	119,088	66,139	1,890,181
Edwards	44,442	3,090	10,128	6,043	10,128	6,043	18,647	16,337	1,598	2,219	78,805
Elk	20,257	2,219	1,183	6,320	1,183	6,320	12,098	17,148	9,418	1,136	57,785
Ellis	410,043	38,925	7,021	60,708	7,021	60,708	119,857	86,010	9,054	24,764	600,200
Ellsworth	70,521	6,887	5,311	8,188	5,311	8,188	31,823	28,180	-1,720	3,937	124,867
Finney	598,719	50,087	15,849	79,448	15,849	79,448	110,950	75,885	-12,521	36,794	736,239
Ford	476,183	42,121	16,919	53,265	16,919	53,265	117,780	82,770	-21,977	29,861	624,895
Franklin	249,343	22,437	6,225	30,728	6,225	30,728	80,643	79,805	86,546	16,141	480,196
Geary	746,580	185,634	3,931	24,659	3,931	24,659	98,341	71,590	-382,420	28,868	505,223
Gove	36,776	2,978	2,015	9,175	2,015	9,175	17,088	12,850	-1,471	1,934	63,309
Graham	35,239	3,193	4,066	6,376	4,066	6,376	14,679	14,644	1,508	1,820	64,250
Grant	146,580	11,064	15,588	17,872	15,588	17,872	30,408	18,702	-11,868	7,743	176,079
Gray	88,299	5,901	21,359	10,413	21,359	10,413	21,793	14,853	3,952	3,521	125,376

Personal Income by Source by County, 1997 (Continued)
(Thousands of Dollars)

County	Wages and Salaries	Other labor Income		Proprietors' Income		Property Income*	Transfer Payments	Residence Adjustment	Less Social Insurance	Total Personal Income
		Income	Income	Farm	Nonfarm					
Greeley	23,790	1,616	5,966	2,557	7,362	5,779	-822	887	35,222	
Greenwood	55,921	5,094	1,388	14,358	36,989	37,610	16,193	3,906	142,807	
Hamilton	38,446	2,390	12,786	3,702	13,454	10,150	-363	1,195	60,492	
Harper	76,587	6,400	12,907	13,280	34,300	30,893	8,009	3,958	145,831	
Harvey	468,131	36,239	23,306	84,829	133,510	114,963	122,058	31,813	806,849	
Haskell	92,383	3,966	43,885	10,275	19,323	9,967	3,038	2,294	122,417	
Hodgeman	27,253	1,794	9,572	4,957	11,308	7,684	1,771	826	47,190	
Jackson	86,662	8,000	-1,830	21,551	41,884	38,841	83,440	5,704	245,123	
Jefferson	96,711	9,227	3,390	21,265	56,701	51,538	168,271	5,899	367,322	
Jewell	41,541	2,881	14,054	7,129	21,321	16,210	4,974	1,653	82,393	
Johnson	10,165,163	821,994	6,347	1,256,150	3,329,007	951,410	1,593,591	693,328	15,345,843	
Kearny	50,355	3,750	13,586	5,785	20,366	11,646	12,567	1,592	93,342	
Kingman	91,343	7,406	13,587	12,460	39,153	33,843	24,523	5,343	183,519	
Kiowa	36,355	3,162	4,680	5,115	21,242	15,989	2,779	1,987	74,378	
Labette	290,373	28,812	7,432	34,320	77,972	94,534	-17,082	17,375	428,422	
Lane	26,808	2,144	3,726	4,642	15,020	9,386	-162	1,216	49,836	
Leavenworth	929,785	179,964	-288	79,605	245,023	166,091	51,311	39,903	1,352,307	
Lincoln	29,582	2,795	5,566	5,115	18,970	14,443	5,243	1,452	66,786	
Linn	75,025	7,187	6,750	9,901	33,128	37,853	19,045	4,643	160,408	
Logan	31,897	2,927	480	6,104	16,951	12,265	1,123	1,837	60,399	
Lyon	491,742	48,783	10,132	45,364	138,082	106,702	-10,109	29,293	697,124	
McPherson	464,682	36,937	37,390	65,038	132,676	100,462	6,182	29,792	674,210	
Marion	119,237	10,350	14,722	18,708	52,806	50,609	28,838	7,247	244,243	
Marshall	156,250	12,823	22,646	16,276	63,597	53,736	(L)	9,974	263,619	
Meade	52,837	3,910	8,002	8,296	22,369	16,262	6,869	2,272	96,065	
Miami	217,462	19,944	-1,156	34,452	90,705	84,291	191,422	13,698	570,182	
Mitchell	116,132	9,147	17,396	11,819	34,276	27,891	-10,057	6,295	161,947	
Montgomery	463,933	44,799	11,028	43,373	140,850	161,101	-22,041	31,689	712,154	
Morris	53,921	4,633	5,203	10,733	26,436	25,182	13,220	3,278	115,481	
Morton	53,431	4,597	5,826	6,423	17,635	11,639	-2,306	2,190	78,209	
Nemaha	149,454	11,771	31,304	12,330	70,153	38,600	-823	8,170	249,214	
Nemaha	220,102	20,271	4,632	30,412	64,852	71,670	-1,179	14,067	341,378	
Neosho	46,445	4,044	4,150	11,223	22,666	16,156	2,098	2,639	84,726	
Ness	72,554	6,871	4,762	9,643	32,245	24,218	-2,142	3,758	123,117	
Norton	97,945	9,436	6,232	19,569	57,083	58,632	106,830	6,037	314,453	

Personal Income by Source by County, 1997 (Concluded)
(Thousands of Dollars)

County	Wages and Salaries	Other labor Income		Proprietors' Income		Property Income*	Transfer Payments	Residence Adjustment	Less Social Insurance	Total Personal Income
		Income	Income	Farm	Nonfarm					
Osborne	49,514	3,805	9,351	9,518	25,647	21,727	2,781	2,831	96,838	
Ottawa	46,113	3,750	8,020	8,236	30,950	21,066	23,774	2,455	119,448	
Pawnee	99,319	9,025	13,101	11,066	32,188	26,841	2,753	3,660	157,441	
Phillips	82,933	7,384	14,479	9,565	38,000	25,706	-1,897	4,631	140,111	
Pottawatomie	209,734	19,344	24,627	5,003	79,635	50,929	35,687	13,427	362,558	
Pratt	136,519	11,393	22,575	9,052	52,246	38,768	-56	8,117	219,360	
Rawlins	28,954	2,678	5,829	1,700	19,156	13,014	1,254	1,662	60,716	
Reno	921,934	83,355	76,583	21,517	319,045	232,095	8,332	60,781	1,420,628	
Republic	67,145	6,025	11,000	6,360	31,472	26,109	3,417	3,945	124,198	
Rice	111,700	9,113	17,675	19,399	45,795	41,159	13,220	5,910	205,964	
Riley	682,430	83,095	66,012	239	220,476	120,733	280,362	30,864	1,273,137	
Rooks	62,869	6,018	11,763	1,342	30,770	24,436	1,597	3,876	115,796	
Rush	38,594	4,004	4,610	2,657	19,960	18,008	106	2,339	74,329	
Russell	81,178	7,270	17,604	2,916	46,096	38,716	443	5,283	161,150	
Saline	1,031,952	82,029	217,509	11,701	253,663	168,437	-38,911	69,356	1,345,785	
Scott	83,121	4,934	10,859	21,926	29,104	14,970	4,895	3,123	128,967	
Sedgwick	9,475,013	958,112	795,685	24,598	2,108,141	1,348,883	-1,002,404	630,478	11,299,155	
Seward	391,626	33,272	46,981	21,691	65,324	51,353	-42,463	22,997	442,843	
Shawnee	3,296,102	333,875	214,594	6,938	837,386	587,676	-410,334	197,193	4,113,637	
Sheridan	42,139	2,484	8,501	13,082	17,498	10,622	1,054	1,700	69,613	
Sherman	88,367	7,723	12,731	8,080	29,723	29,542	4,024	4,833	146,823	
Smith	47,253	3,557	8,718	8,522	29,083	22,070	934	2,666	96,674	
Stafford	62,353	4,485	11,367	15,529	27,330	25,724	939	2,709	113,637	
Stanton	54,334	2,216	3,726	28,003	14,149	6,564	-763	1,122	73,162	
Stevens	86,721	6,112	12,398	19,314	28,463	15,687	6,899	3,536	134,234	
Sumner	242,800	21,242	38,448	31,063	84,333	91,294	208,308	14,287	612,448	
Thomas	123,109	9,940	18,612	16,461	35,230	25,775	-5,334	6,255	172,525	
Trego	30,321	3,011	7,859	-623	15,495	14,971	2,823	1,919	61,691	
Wabaunsee	39,531	3,500	11,886	2,266	24,901	22,479	53,781	2,392	138,300	
Wallace	18,230	1,320	3,138	3,975	9,819	7,052	72	849	34,324	
Washington	69,538	5,573	8,268	20,107	30,266	29,225	8,029	3,102	133,956	
Wichita	63,548	2,301	5,496	37,241	12,005	8,904	-126	1,266	83,065	
Wilson	122,405	11,249	18,546	6,882	36,652	43,481	193	7,674	195,057	
Woodson	29,720	2,144	7,109	6,324	16,405	18,496	6,828	1,810	69,639	
Wyandotte	3,067,761	329,022	98,351	-70	369,438	618,109	-977,965	186,348	2,890,995	
Kansas	44,419,461	4,314,001	4,709,887	1,079,705	12,678,583	8,338,124	1,056,714	2,765,114	63,727,768	

*Includes dividends, interest and rent. (L) = Less than \$50,000.

Source: U.S. Bureau of Economic Analysis, Regional Economic Information System, May 2001.

Personal Income by Source by County, 1998
(Thousands of Dollars)

County	Wages and Salaries		Other labor Income		Proprietors' Income		Property Income*	Transfer Payments	Residence Adjustment	Less Social Insurance	Total Personal Income
					Farm	Nonfarm					
Allen	182,539	17,727	-4,772	30,495	60,070	56,476	-1,387	12,060	285,638		
Anderson	59,285	5,401	806	13,626	34,290	30,730	16,598	3,965	136,938		
Atchison	204,981	18,708	4,318	18,214	66,948	59,088	9,966	13,260	327,723		
Barber	54,494	5,747	-2,310	9,906	29,732	25,806	-1,897	3,465	104,670		
Barton	404,466	34,467	9,285	52,749	153,640	106,807	-5,378	26,261	633,274		
Bourbon	189,984	17,270	-1,544	30,526	70,422	64,847	3,171	13,016	315,408		
Brown	145,507	12,002	12,675	16,690	53,526	45,528	-3,218	8,779	232,564		
Butler	521,794	45,918	-6,437	116,091	212,519	166,174	585,646	32,346	1,453,787		
Chase	36,688	2,343	10,757	8,461	15,768	12,201	6,957	1,567	70,047		
Chautauqua	28,128	2,623	-1,293	7,590	23,560	21,643	4,766	1,980	76,117		
Cherokee	200,045	17,976	8,768	24,719	73,360	89,117	56,984	13,046	406,460		
Cheyenne	39,225	2,636	8,081	7,386	18,410	14,188	-2,290	1,998	67,535		
Clark	26,772	2,570	-67	3,928	16,145	9,779	3,887	1,134	55,449		
Clay	100,489	7,639	12,259	19,865	52,330	34,058	18,480	5,595	199,762		
Cloud	113,920	10,027	8,347	17,488	56,442	47,282	3,272	7,118	213,798		
Coffey	149,797	15,345	-353	15,553	45,619	32,377	-37,707	9,323	180,763		
Comanche	18,305	1,853	-826	5,053	12,394	9,735	858	1,108	40,184		
Cowley	444,764	42,807	4,760	48,207	138,957	140,198	32,885	27,948	728,856		
Crawford	470,691	48,404	2,243	36,975	168,468	154,672	-4,637	28,624	760,570		
Decatur	38,642	2,835	7,932	6,686	27,939	15,877	1,459	1,950	81,967		
Dickinson	215,356	18,749	16,308	27,114	87,575	71,479	45,084	13,885	405,609		
Doniphan	112,064	9,236	15,159	12,025	260,808	30,666	3,251	6,180	165,881		
Douglas	1,338,046	142,146	964	104,046	417,029	206,406	156,298	70,213	2,017,566		
Edwards	54,099	3,144	18,189	6,327	18,951	16,078	1,873	2,249	88,752		
Elk	19,756	2,221	-143	6,646	12,141	17,116	9,700	1,152	57,561		
Ellis	434,491	40,381	4,424	65,737	122,393	87,163	8,268	25,999	626,316		
Ellsworth	75,210	6,965	7,141	9,339	34,217	28,178	-1,372	4,040	132,193		
Finney	629,485	50,470	14,879	87,873	115,932	76,520	-12,564	37,993	771,380		
Ford	506,291	43,899	14,217	56,993	122,159	82,539	-23,644	31,234	656,111		
Franklin	256,612	22,859	-182	34,160	84,612	80,591	96,290	16,670	501,435		
Geary	773,026	188,956	77	26,489	103,123	71,461	-395,158	29,681	522,771		
Gove	46,512	3,168	8,455	10,009	18,103	12,925	-1,829	2,077	73,634		
Graham	45,996	3,216	13,448	7,080	14,667	14,785	1,133	1,875	74,706		
Grant	137,195	10,773	5,888	19,676	31,314	19,017	-11,603	7,455	168,468		
Gray	110,256	6,215	38,171	11,280	22,684	14,943	4,240	3,643	148,480		

Personal Income by Source by County, 1998 (Continued)
(Thousands of Dollars)

County	Wages and Salaries		Other labor Income		Proprietors' Income		Property Income*	Transfer Payments	Residence Adjustment	Less Social Insurance	Total Personal Income
	Salaries	Income	Farm	Nonfarm	Farm	Nonfarm					
Greeley	32,843	1,714	13,500	2,762	7,941	5,828	914	44,783			
Greenwood	59,855	5,136	2,756	15,798	37,564	37,405	3,961	148,173			
Hamilton	51,089	2,532	23,010	3,902	13,868	10,028	1,283	73,165			
Harper	71,130	6,480	5,747	13,924	33,913	30,688	3,953	140,826			
Harvey	478,166	37,833	10,750	77,456	139,148	115,925	32,838	831,963			
Haskell	106,450	4,037	51,976	11,248	20,158	10,235	2,340	134,652			
Hodgeman	28,400	1,939	9,322	5,195	11,644	7,844	858	49,136			
Jackson	106,575	9,529	-4,651	23,350	44,198	39,352	7,125	265,624			
Jefferson	100,707	9,419	2,012	23,332	57,951	52,445	6,125	393,319			
Jewell	45,013	3,043	15,542	7,845	22,537	16,560	1,699	87,491			
Johnson	11,343,901	884,006	10,109	1,342,785	3,680,468	974,892	763,633	16,802,149			
Kearny	54,732	3,801	16,233	6,478	20,375	11,699	1,557	97,991			
Kingman	78,944	7,195	831	13,514	40,264	34,376	5,224	174,814			
Kiowa	37,063	3,293	3,877	5,568	21,767	15,790	1,996	75,582			
Labette	300,515	29,518	1,761	37,048	79,673	94,817	18,084	438,526			
Lane	38,099	2,266	12,703	5,078	16,334	9,302	1,333	62,185			
Leavenworth	948,258	178,629	-3,572	87,130	284,463	168,145	40,653	1,423,686			
Lincoln	32,483	3,000	6,430	5,696	18,269	14,479	1,517	69,270			
Linn	72,980	7,413	-159	10,867	36,036	38,079	4,869	163,426			
Logan	38,803	3,106	5,213	6,536	17,088	12,009	1,907	67,372			
Lyon	518,888	51,170	987	48,498	144,453	106,659	31,000	725,974			
McPherson	462,437	36,879	17,246	71,916	142,142	101,075	30,434	684,400			
Marion	112,683	10,330	4,890	20,176	52,260	50,691	7,289	240,124			
Marshall	160,031	13,551	17,090	17,629	70,323	53,279	10,423	273,141			
Meade	71,114	3,963	23,416	9,201	21,690	16,333	2,316	114,114			
Miami	247,841	21,871	-2,182	37,743	92,744	84,500	15,628	605,846			
Mitchell	120,049	9,208	17,357	12,703	35,497	28,067	6,451	166,830			
Montgomery	480,300	45,421	4,047	46,844	144,740	159,935	32,674	729,153			
Morris	50,396	4,738	-453	11,567	30,148	25,288	3,336	116,587			
Morton	48,977	4,623	(L)	7,036	18,076	11,836	2,167	74,495			
Nemaha	140,014	11,584	20,008	13,316	73,754	38,745	8,106	246,076			
Neosho	222,114	20,330	-1,341	33,362	66,282	71,592	14,296	346,267			
Ness	46,726	4,022	3,041	12,404	23,736	16,223	2,654	86,472			
Norton	79,164	7,156	7,999	10,586	34,416	24,240	3,841	131,676			
Osage	101,873	9,992	632	21,370	63,389	58,214	6,552	330,224			

Personal Income by Source by County, 1998 (Concluded)
(Thousands of Dollars)

County	Wages and Salaries		Other labor Income		Proprietors' Income		Property Income*	Transfer Payments	Residence Adjustment	Less Social Insurance	Total Personal Income
	Salaries	Income	Farm	Nonfarm	Farm	Nonfarm					
Osborne	49,082	3,818	7,090	10,258	25,074	21,543	2,808	2,910	95,597		
Ottawa	43,497	3,746	4,419	8,748	34,276	21,257	25,213	2,458	121,785		
Pawnee	103,531	10,401	6,811	14,147	33,546	26,659	2,176	3,725	162,187		
Phillips	89,274	7,600	11,266	15,437	39,255	25,988	-1,889	4,866	147,762		
Pottawatomie	218,072	19,612	691	26,900	84,455	51,287	37,818	14,084	377,548		
Pratt	138,911	11,661	4,912	25,038	51,512	38,753	71	8,281	220,966		
Rawlins	36,272	2,731	7,353	6,632	19,070	13,007	1,212	1,718	67,843		
Reno	954,757	84,989	10,096	82,429	336,922	232,869	10,447	62,682	1,472,313		
Republic	66,600	5,906	4,048	12,126	31,488	26,246	3,701	3,970	124,065		
Rice	111,700	9,632	11,603	19,241	46,689	41,286	13,321	6,288	207,422		
Riley	682,430	88,052	-1,590	70,436	232,679	122,251	287,842	32,377	1,331,040		
Rooks	62,869	5,933	5,655	12,916	30,008	24,413	2,918	3,946	122,868		
Rush	38,594	4,011	316	4,612	20,025	17,726	544	2,342	73,196		
Russell	81,178	7,143	5,601	19,305	44,600	38,771	292	5,612	165,518		
Saline	1,031,952	84,248	6,437	237,569	257,711	168,715	-41,195	73,053	1,409,741		
Scott	83,121	5,167	19,585	12,252	29,747	14,780	5,143	3,309	132,994		
Sedgwick	9,475,013	984,715	5,066	850,815	2,380,728	1,354,424	-1,098,404	670,108	12,137,919		
Seward	391,626	33,926	12,476	51,106	68,728	50,719	-44,084	23,855	456,715		
Shawnee	3,296,102	344,700	3,905	230,298	886,396	592,431	-442,909	208,746	4,336,521		
Sheridan	42,139	2,524	22,538	9,368	17,704	10,512	1,030	1,795	81,416		
Sherman	88,367	8,084	18,704	13,350	30,482	29,485	4,252	5,117	164,276		
Smith	47,253	3,643	10,341	9,340	29,355	21,916	1,054	2,686	100,506		
Stafford	62,353	4,572	15,892	12,754	27,284	25,643	819	2,809	116,407		
Stanton	54,334	2,219	19,301	4,050	14,951	6,519	-503	1,118	66,626		
Stevens	86,721	6,390	22,870	13,392	31,160	15,700	6,676	3,713	145,221		
Sumner	242,800	22,252	8,731	41,035	89,574	92,165	215,249	15,297	621,804		
Thomas	123,109	10,356	27,637	19,901	35,382	26,099	-5,983	6,671	191,213		
Trego	30,321	3,153	-621	8,780	16,529	15,052	2,977	2,040	65,273		
Wabaunsee	39,531	3,672	-138	12,994	25,188	22,393	57,733	2,569	143,399		
Wallace	18,230	1,452	6,833	4,608	10,492	7,105	(L)	947	40,641		
Washington	69,538	5,751	12,053	8,802	30,800	29,026	8,615	3,157	129,373		
Wichita	63,548	2,467	32,528	6,271	12,362	8,959	(L)	1,404	81,996		
Wilson	122,405	11,458	-3,559	20,170	37,658	43,814	(L)	7,916	191,412		
Woodson	29,720	2,169	1,879	8,273	16,353	18,152	7,260	1,862	66,547		
Wyandotte	3,067,761	330,009	281	105,811	403,737	612,139	-1,012,418	190,536	2,996,416		
Kansas	47,419,556	4,463,585	846,743	5,064,029	13,640,748	8,380,829	1,055,170	3,106,291	67,564,411		

*Includes dividends, interest and rent. L=Less than \$50,000.

Source: U.S. Bureau of Economic Analysis, Regional Economic Information System, May 2001.

Personal Income by Source by County, 1999
(Thousands of Dollars)

County	Wages and	Other labor	Proprietors' Income		Property Income*	Transfer Payments	Residence Adjustment	Less Social Insurance	Total Personal Income
	Salaries	Income	Farm	Nonfarm					
Allen	184,834	17,599	-5,863	32,721	62,408	58,437	-331	12,295	293,053
Anderson	62,005	5,556	-212	14,474	35,511	31,926	17,452	4,255	142,639
Atchison	205,434	19,285	948	19,437	69,229	60,960	11,684	13,903	333,404
Barber	55,589	5,833	-2,186	10,470	30,786	26,175	-1,965	3,488	107,097
Barton	404,753	33,888	9,055	55,102	159,581	109,262	-5,350	26,319	641,927
Bourbon	188,449	16,776	-624	32,384	72,980	65,892	4,113	12,841	318,593
Brown	141,277	11,980	7,647	17,673	55,579	47,916	-1,762	8,834	234,176
Butler	556,598	47,178	1,895	123,595	221,371	174,378	597,970	34,018	1,516,299
Chase	41,642	2,382	14,774	9,051	16,280	12,410	7,186	1,634	75,884
Chautauqua	28,757	2,662	-1,214	7,878	24,448	22,812	4,828	2,038	78,807
Cherokee	202,208	18,580	-586	26,286	76,260	92,877	59,914	13,929	417,330
Cheyenne	48,020	2,707	15,394	7,878	19,040	14,688	-2,412	2,118	77,218
Clark	28,983	2,657	1,855	4,121	16,723	10,057	4,091	1,158	58,696
Clay	104,337	7,941	12,085	21,170	54,297	34,746	19,369	5,884	206,865
Cloud	113,214	9,685	7,916	18,515	58,278	48,170	3,324	7,202	215,784
Coffey	155,777	15,374	-676	16,244	47,378	33,546	-39,722	9,783	187,196
Comanche	20,355	1,803	1,186	5,401	12,769	9,824	948	1,158	42,738
Cowley	465,510	43,336	11,170	51,395	144,558	144,460	33,337	29,117	758,748
Crawford	509,637	51,754	-82	39,450	175,010	158,759	-9,260	31,312	802,834
Decatur	40,565	2,914	8,915	7,069	29,011	16,466	1,421	2,038	85,425
Dickinson	219,471	18,791	16,828	28,783	91,066	73,880	46,585	14,206	416,796
Doniphan	112,975	9,181	16,431	12,735	27,133	31,504	10,360	6,147	175,825
Douglas	1,418,349	150,166	320	111,425	433,636	218,131	134,497	74,683	2,129,930
Edwards	55,870	2,990	21,373	6,669	19,584	16,159	2,333	2,167	91,779
Elk	20,931	2,319	470	6,826	12,558	17,510	9,721	1,204	59,516
Ellis	451,916	41,106	9,129	69,764	127,266	89,372	7,916	26,739	649,731
Ellsworth	79,656	7,065	8,454	10,031	35,429	29,027	-2,006	4,289	137,817
Finney	670,083	52,251	24,049	93,541	120,778	79,725	-13,952	40,135	816,499
Ford	532,287	44,704	23,105	60,368	127,068	84,920	-24,754	32,390	687,131
Franklin	270,493	23,620	-534	36,420	87,999	83,721	108,120	17,635	532,698
Geary	808,726	198,809	-999	28,077	108,193	76,397	-419,455	30,932	542,929
Gove	57,514	3,178	19,326	10,596	18,708	13,038	-1,468	2,070	85,722
Graham	43,425	3,150	11,407	7,497	15,165	15,080	1,048	1,860	72,858
Grant	135,596	10,252	8,271	20,922	32,445	19,906	-10,733	7,234	169,980
Gray	115,570	6,510	41,978	11,968	23,530	15,923	4,210	3,732	155,501

Personal Income by Source by County, 1999 (Continued)
(Thousands of Dollars)

County	Wages and Salaries	Other labor Income	Proprietors' Income		Property Income*	Transfer Payments	Residence Adjustment	Less Social Insurance	Total Personal Income
			Farm	Nonfarm					
Greeley	37,154	1,733	17,816	2,905	8,209	5,933	-719	933	49,644
Greenwood	62,690	5,164	4,328	16,591	39,014	38,043	17,951	4,036	153,662
Hamilton	57,299	2,548	29,279	4,134	14,377	10,144	-453	1,273	80,094
Harper	72,786	6,473	7,162	14,585	35,094	31,665	9,622	4,019	145,148
Harvey	488,566	37,085	16,033	82,700	144,888	119,720	138,024	33,270	857,928
Haskell	118,423	4,081	66,234	11,972	20,866	10,487	3,353	2,435	150,694
Hodgeman	32,968	2,086	12,581	5,494	12,090	8,154	2,063	935	54,340
Jackson	118,360	10,185	-4,889	24,726	45,732	40,573	82,026	8,005	278,686
Jefferson	107,377	9,821	2,340	24,922	60,258	54,896	198,206	6,574	414,163
Jewell	42,673	3,044	13,351	8,310	23,272	16,621	5,306	1,703	86,169
Johnson	12,771,582	979,259	13,177	1,423,635	3,830,283	1,021,297	1,535,264	864,931	18,293,495
Kearny	60,486	3,949	21,413	6,908	21,074	12,330	13,894	1,578	106,206
Kingman	82,129	7,175	3,355	14,235	41,741	35,069	26,823	5,283	180,479
Kiowa	39,525	3,484	5,041	5,908	22,584	16,161	3,069	2,033	79,306
Labette	308,829	30,205	(L)	39,363	82,798	97,910	-18,799	18,785	451,953
Lane	38,855	2,308	13,430	5,384	16,899	9,328	-177	1,352	63,553
Leavenworth	977,116	179,403	-4,361	93,033	274,555	177,276	100,088	42,622	1,486,413
Lincoln	31,273	3,112	3,985	6,019	18,918	14,690	5,556	1,578	68,859
Linn	75,331	7,369	-221	11,688	37,392	38,956	25,023	5,079	171,623
Logan	40,469	3,314	5,441	6,907	17,707	12,330	1,161	2,011	69,656
Lyon	541,358	52,593	6,073	51,151	150,479	109,955	-13,469	31,731	756,592
McPherson	491,286	38,351	19,937	76,181	147,794	104,329	6,822	32,342	717,889
Marion	120,084	10,627	9,923	21,429	54,156	51,479	31,718	7,423	250,014
Marshall	162,167	13,768	15,858	18,788	72,775	55,465	589	10,755	280,241
Meade	79,216	4,123	29,897	9,799	22,444	16,726	7,966	2,485	123,867
Miami	258,537	22,574	-2,245	40,222	96,421	88,226	211,687	16,318	638,553
Mitchell	121,830	9,299	18,188	13,527	36,789	28,237	-10,120	6,528	170,208
Montgomery	485,280	45,576	-342	49,348	150,463	165,065	-23,553	33,475	743,780
Morris	53,942	4,862	615	12,250	31,219	25,994	14,290	3,538	121,907
Morton	53,450	5,070	(L)	7,472	18,729	12,221	-2,947	2,464	78,989
Nemaha	140,773	11,742	15,633	14,186	76,410	39,935	2,003	8,520	250,601
Neosho	231,840	20,970	-2,321	35,462	68,888	73,699	315	15,021	359,721
Ness	45,100	4,025	1,025	13,104	24,575	16,504	2,449	2,686	85,942
Norton	80,797	7,424	7,037	10,918	35,534	24,489	-2,496	3,943	134,381
Osage	103,161	10,421	-3,295	22,664	65,715	60,457	118,754	6,931	341,156

Personal Income by Source by County, 1999 (Concluded)
(Thousands of Dollars)

County	Wages and Other labor		Proprietors' Income		Property Income*	Transfer Payments	Residence Adjustment	Less Social Insurance	Total Personal Income
	Salaries	Income	Farm	Nonfarm					
Osborne	48,257	3,859	5,021	10,929	25,898	21,741	2,799	3,021	95,674
Ottawa	48,028	3,940	6,281	9,321	35,460	21,915	25,556	2,644	128,315
Pawnee	110,443	10,892	11,072	14,953	34,671	27,253	1,891	3,898	170,360
Phillips	87,503	7,647	7,953	16,267	40,512	26,627	-1,802	5,014	147,826
Pottawatomie	231,034	19,894	2,441	28,508	87,598	53,556	39,973	14,941	397,220
Pratt	140,092	11,722	4,246	26,590	53,455	39,485	297	8,374	224,955
Rawlins	40,519	2,727	12,179	7,037	19,682	13,276	1,475	1,680	73,272
Reno	983,244	85,365	17,057	87,201	350,375	241,628	10,774	64,291	1,521,730
Republic	68,098	6,014	3,667	12,915	32,607	26,364	3,844	4,134	126,779
Rice	122,439	9,482	21,657	20,117	48,493	42,134	14,150	6,304	220,912
Riley	762,794	92,692	-348	74,993	242,534	126,236	307,105	34,250	1,404,419
Rooks	66,658	5,964	1,996	13,503	31,043	24,685	3,141	4,003	121,524
Rush	34,650	3,884	-1,568	4,829	20,746	17,966	707	2,306	71,763
Russell	86,028	7,066	4,550	20,061	46,231	39,699	435	5,589	166,804
Saline	1,147,079	86,183	2,126	252,969	268,469	174,282	-42,312	76,844	1,470,674
Scott	101,725	5,158	34,238	13,050	30,866	15,418	5,464	3,331	150,142
Sedgwick	10,297,707	982,540	2,529	901,538	2,482,497	1,420,018	-1,125,780	679,550	12,394,892
Seward	412,003	34,579	8,315	53,778	71,619	53,067	-44,830	24,603	467,256
Shawnee	3,642,111	349,673	-528	245,599	921,587	617,148	-454,489	218,904	4,507,453
Sheridan	54,513	2,562	22,297	9,992	18,266	10,638	1,152	1,863	82,706
Sherman	118,290	8,590	24,368	14,053	31,662	30,518	4,388	5,654	179,204
Smith	55,253	3,794	12,793	9,967	30,342	22,350	1,028	2,856	106,117
Stafford	72,411	4,545	22,198	13,460	28,302	26,405	689	2,864	124,943
Stanton	53,728	2,308	25,340	4,340	15,454	6,780	-861	1,179	73,932
Stevens	100,321	6,349	28,871	14,254	32,234	16,558	6,479	3,631	151,961
Sumner	255,077	22,825	11,957	43,211	93,353	95,488	225,331	16,059	653,190
Thomas	154,569	10,594	36,045	21,003	36,708	26,678	-6,243	6,938	204,774
Trego	32,857	3,132	-919	9,298	17,127	15,252	3,030	2,080	66,186
Wabaunsee	43,176	3,855	-642	13,924	26,090	23,045	59,656	2,793	149,174
Wallace	26,861	1,445	9,279	4,794	10,816	7,349	(L)	989	44,009
Washington	61,717	5,868	8,295	9,421	31,880	29,903	8,669	3,271	128,898
Wichita	71,861	2,697	39,849	6,641	12,815	9,219	(L)	1,596	92,257
Wilson	124,532	11,813	-4,310	21,244	39,146	44,658	-228	8,487	199,621
Woodson	29,268	2,179	3,662	8,846	16,964	18,417	7,626	1,934	70,341
Wyandotte	3,309,440	335,670	-230	112,314	424,056	633,012	-1,095,686	199,074	3,071,748
Kansas	50,077,804	4,614,715	1,004,177	5,372,776	14,191,755	8,701,186	1,011,914	3,106,291	70,876,368

*Includes dividends, interest and rent. (L) = Less than \$50,000.

Source: U.S. Bureau of Economic Analysis, Regional Economic Information System, June 2001.

Median Income for Four-Person Families by State
1990-1999, Selected Years
(In Current Dollars)

State	1990 1/	1992 1/	1994 1/	1996 1/	1998 1/	1999 1/
Alabama	\$35,937	\$39,438	\$41,730	\$44,879	\$51,156	\$52,405
Alaska	51,538	48,924	53,555	62,078	59,726	70,294
Arizona	38,799	39,288	41,599	45,032	49,397	53,041
Arkansas	31,913	36,388	36,510	36,828	44,471	46,671
California	45,184	46,230	48,755	53,807	55,209	63,100
Colorado	41,803	44,858	48,801	53,632	63,428	62,860
Connecticut	53,931	54,812	62,107	67,380	75,534	75,505
Delaware	46,524	51,139	55,049	56,662	65,157	65,584
District of Columbia	38,824	45,441	52,015	53,256	60,674	62,281
Florida	38,438	40,369	43,374	44,829	52,581	55,578
Georgia	41,184	42,366	45,093	48,920	55,989	57,795
Hawaii	50,234	50,856	56,992	57,909	61,838	66,402
Idaho	34,091	38,578	41,208	44,133	49,174	47,703
Illinois	44,220	47,354	51,951	55,372	61,672	66,356
Indiana	39,700	43,431	47,212	52,962	55,284	58,519
Iowa	38,090	41,633	45,062	48,167	53,230	58,075
Kansas	40,576	42,022	44,409	49,034	55,341	57,195
Kentucky	36,348	38,297	37,984	44,932	49,108	52,186
Louisiana	36,510	37,837	39,734	41,851	49,037	49,446
Maine	38,848	40,404	42,647	48,632	51,059	57,536
Maryland	53,385	51,577	57,951	61,860	71,404	74,806
Massachusetts	52,171	50,699	58,695	62,385	68,958	71,689
Michigan	43,545	45,364	51,342	56,174	59,019	65,467
Minnesota	43,031	46,322	51,996	56,200	67,140	66,677
Mississippi	30,242	35,355	37,003	38,748	43,907	47,915
Missouri	39,766	41,642	44,266	50,015	54,190	56,673
Montana	35,105	36,696	39,219	41,462	44,737	50,966
Nebraska	39,664	42,134	45,497	46,726	56,692	55,693
Nevada	41,629	42,976	47,929	50,946	53,054	59,479
New Hampshire	49,088	48,055	51,491	56,497	61,014	65,885
New Jersey	56,436	55,590	60,697	65,586	70,983	75,425
New Mexico	32,941	35,882	37,170	38,143	43,829	44,947
New York	44,200	47,776	50,694	52,799	57,142	59,755
North Carolina	39,718	41,525	44,582	49,272	54,331	56,115
North Dakota	36,127	40,155	42,222	45,480	51,002	51,002
Ohio	42,821	43,335	46,848	51,835	60,169	56,237
Oklahoma	34,141	37,264	38,787	43,138	47,436	52,261
Oregon	39,653	41,216	44,432	46,245	55,892	53,909
Pennsylvania	40,892	44,869	49,120	53,814	58,507	59,546
Rhode Island	44,598	46,397	51,709	53,967	62,339	64,614
South Carolina	38,797	40,495	43,556	46,973	52,111	55,978
South Dakota	34,632	38,562	42,964	45,043	49,702	52,246
Tennessee	34,279	40,325	42,132	45,245	50,310	51,999
Texas	37,789	40,342	42,570	46,757	51,148	53,291
Utah	38,632	41,295	44,871	45,775	54,946	57,251
Vermont	41,312	42,848	46,320	49,401	53,691	57,713
Virginia	44,597	45,105	49,453	53,394	60,860	64,352
Washington	44,306	46,282	48,932	53,153	61,059	62,618
West Virginia	33,666	37,229	38,357	41,293	43,239	45,202
Wisconsin	43,182	44,219	48,982	52,986	57,890	63,436
Wyoming	36,796	43,209	47,961	46,830	50,989	55,624
United States	41,451	44,251	47,012	51,518	56,061	59,981

1/ - Refers to the calendar year for which estimates were derived.

Source: U.S. Bureau of the Census, Income Surveys Branch. Web site: www.census.gov/hhes/income/4person.html, March 2001.

**Per Capita Personal Income, Personal Income, and Population by State and Region
1990 and 2000***

State	Per Capita Personal Income						Personal Income (millions of dollars)		Population (thousands of persons)	
	Dollars		Rank in the U.S.		Percent of National Avg.		1990	2000p	1990	2000
	1990	2000p	1990	2000	1990	2000				
Connecticut	\$26,736	\$40,640	1	1	137	137	\$87,935	\$138,401	3,289	3,406
Massachusetts	23,223	37,992	2	2	119	128	139,772	241,215	6,019	6,349
District of Columbia	26,627	37,383	--	--	136	126	16,078	21,385	604	572
New Jersey	24,766	36,983	3	3	126	125	192,117	311,192	7,757	8,414
New York	23,315	34,547	4	4	119	116	419,743	655,584	18,003	18,976
Maryland	23,023	33,872	5	5	118	114	110,450	179,400	4,797	5,296
New Hampshire	20,713	33,332	6	6	106	112	23,029	41,191	1,112	1,236
Colorado	19,703	32,949	7	7	101	111	65,095	141,724	3,304	4,301
California	21,889	32,275	8	8	112	109	655,567	1,093,196	29,950	33,872
Illinois	20,756	32,259	9	9	106	109	237,593	400,632	11,447	12,419
Minnesota	20,011	32,101	10	10	102	108	87,795	157,921	4,387	4,919
Washington	\$20,026	\$31,528	11	11	102	106	\$98,143	\$185,831	4,901	5,894
Delaware	21,636	31,255	12	12	110	105	14,476	24,491	669	784
Virginia	20,538	31,162	13	13	105	105	127,614	220,584	6,214	7,079
Nevada	20,674	30,529	14	14	106	103	25,194	61,005	1,219	1,998
Alaska	22,719	30,064	15	15	116	101	12,566	18,848	553	627
Rhode Island	20,194	29,685	16	16	103	100	20,287	31,120	1,005	1,048
Michigan	19,022	29,612	17	17	97	100	177,103	294,299	9,310	9,938
Pennsylvania	19,823	29,539	18	18	101	100	235,802	362,773	11,896	12,281
Ohio	18,792	28,400	19	19	96	96	204,114	322,432	10,862	11,353
Oregon	18,253	28,350	20	20	93	96	52,178	96,997	2,859	3,421
Wisconsin	\$18,160	\$28,232	21	21	93	95	\$89,025	\$151,430	4,902	5,364
Hawaii	22,391	28,221	22	22	114	95	24,915	34,191	1,113	1,212
Florida	19,855	28,145	23	23	101	95	258,479	449,817	13,018	15,982
Georgia	17,738	27,940	24	24	91	94	115,414	228,727	6,507	8,186
Texas	17,458	27,871	25	25	89	94	297,569	581,165	17,045	20,852
Nebraska	18,088	27,829	26	26	92	94	28,591	47,622	1,581	1,711
Kansas	18,182	27,816	27	27	93	94	45,104	74,781	2,481	2,688
Missouri	17,751	27,445	28	28	91	92	91,000	153,561	5,126	5,595
Wyoming	17,996	27,230	29	29	92	92	8,159	13,446	453	494
North Carolina	17,367	27,194	30	30	89	92	115,609	218,892	6,657	8,049

**Per Capita Personal Income, Personal Income, and Population by State and Region
1990 and 2000 (Concluded)**

State	Per capita Personal Income				Percent of National Avg.		Personal Income (millions of dollars)		Population (thousands of persons)	
	Dollars		Rank in the U.S.		1990	2000	1990	2000p	1990	2000
	1990	2000p	1990	2000p						
Indiana	\$17,625	\$27,011	30	31	90	91	97,907	164,238	5,555	6,080
Vermont	18,055	26,901	26	32	92	91	10,193	16,378	565	609
Iowa	17,380	26,723	33	33	89	90	48,313	78,201	2,780	2,926
Tennessee	16,821	26,239	36	34	86	88	82,267	149,280	4,891	5,689
South Dakota	16,238	26,115	37	35	83	88	11,312	19,713	697	755
Maine	17,479	25,623	31	36	89	86	21,521	32,667	1,231	1,275
Arizona	17,211	25,578	35	37	88	86	63,319	131,230	3,679	5,131
North Dakota	15,880	25,068	40	38	81	84	10,121	16,099	637	642
South Carolina	16,050	24,321	39	39	82	82	56,158	97,576	3,499	4,012
Kentucky	15,484	24,294	44	40	79	82	57,175	98,190	3,693	4,042
Idaho	\$15,866	\$24,180	41	41	81	81	16,054	31,287	1,012	1,294
Utah	14,996	23,907	46	42	77	81	25,939	53,388	1,730	2,233
Oklahoma	16,214	23,517	38	43	83	79	51,027	81,150	3,147	3,451
Alabama	15,832	23,471	42	44	81	79	64,095	104,379	4,049	4,447
Louisiana	15,223	23,334	45	45	78	79	64,229	104,281	4,219	4,469
Montana	15,524	22,569	43	46	79	76	12,416	20,362	800	902
Arkansas	14,509	22,257	49	47	74	75	34,159	59,501	2,354	2,673
New Mexico	14,960	22,203	47	48	76	75	22,739	40,388	1,520	1,819
West Virginia	14,579	21,915	48	49	74	74	26,133	39,631	1,792	1,808
Mississippi	13,164	20,993	50	50	67	71	33,928	59,718	2,577	2,845
United States	19,584	29,676	--	--	100	100	4,885,525	8,351,512	249,464	281,422
BEA Regions										
New England	\$22,900	\$35,983	1	1	117	121	\$302,739	\$500,971	13,220	13,923
Mideast	22,611	33,564	2	2	115	113	988,666	1,554,825	43,726	46,324
Far West	21,396	31,687	3	3	109	107	868,563	1,490,069	40,594	47,024
Great Lakes	19,149	29,521	4	4	98	99	805,743	1,333,031	42,077	45,155
Plains	18,217	28,480	5	5	93	96	322,236	547,899	17,689	19,238
Rocky Mountain	17,491	28,209	6	6	89	95	127,663	260,207	7,299	9,224
Southwest	17,119	26,684	8	7	87	90	434,654	833,934	25,391	31,252
Southeast	17,408	26,422	7	8	89	89	1,035,261	1,830,576	59,470	69,282

p - preliminary

*The 2000 per capita income estimates in this release are based on the April 1, 2000 decennial census population counts as released by the Census Bureau December 28, 2000. Per capita personal income for 1991-99 are not shown because the Census Bureau has not yet published state population estimates for the intercensal years that are consistent with the decennial census counts. In September, when BEA regularly revises state personal income for 1998-2000, BEA will also release estimates of state per capita personal income for 1991-99.

Source: U.S. Bureau of Economic Analysis, U.S. Dept of Commerce News, April 24, 2001.

**Median and Per Capita Income, Kansas and Kansas Counties
1989**

County	Per Capita	Median Income in 1989 (dollars)		
	Income in 1989 (dollars)	Households	Families	Nonfamily Households
Allen	9,889	20,774	25,426	9,583
Anderson	10,190	21,956	25,914	11,329
Atchison	10,144	22,339	26,772	12,480
Barber	10,664	21,476	26,577	10,341
Barton	11,394	23,432	28,969	12,706
Bourbon	9,958	20,367	25,462	9,468
Brown	10,299	20,392	24,728	10,611
Butler	13,260	31,012	36,137	12,519
Chase	10,258	20,128	22,440	10,804
Chautauqua	9,043	17,067	21,426	9,236
Cherokee	9,705	19,001	22,703	8,740
Cheyenne	11,165	21,750	25,984	11,604
Clark	11,804	24,003	26,631	12,969
Clay	11,431	21,896	25,886	10,789
Cloud	10,853	20,782	25,654	11,229
Coffey	11,451	24,435	27,874	12,317
Comanche	10,587	19,421	24,057	1,050
Cowley	11,624	25,047	31,107	12,008
Crawford	10,507	19,616	26,516	9,519
Decatur	10,609	20,131	26,250	9,779
Dickinson	11,407	22,953	28,019	12,193
Doniphan	9,465	22,102	26,317	10,604
Douglas	12,003	25,244	35,631	12,597
Edwards	11,895	21,904	25,784	13,598
Elk	10,390	17,730	25,091	7,872
Ellis	11,459	22,466	31,144	11,231
Ellsworth	9,801	20,064	26,332	10,769
Finney	11,278	27,645	31,383	15,463
Ford	11,114	25,041	30,613	14,548
Franklin	11,483	24,981	30,210	11,689
Geary	9,996	21,905	24,231	14,467
Gove	10,859	23,377	28,275	10,826
Graham	11,472	22,047	27,742	9,555
Grant	10,757	30,173	32,241	13,321
Gray	11,669	25,872	28,878	15,366
Greeley	11,641	25,709	31,989	13,125
Greenwood	10,694	19,481	24,720	9,576
Hamilton	12,366	22,500	29,483	10,441
Harper	10,717	21,226	26,358	10,295
Harvey	12,725	27,539	32,955	13,128
Haskell	10,990	26,761	30,632	16,929
Hodgeman	10,347	23,788	26,296	13,235
Jackson	10,891	25,398	30,572	10,330
Jefferson	12,267	29,048	33,460	13,726
Jewell	9,698	18,839	21,875	10,774
Johnson	20,592	42,741	50,348	25,479
Kearny	11,412	29,303	32,077	18,566
Kingman	10,676	22,763	27,491	10,488
Kiowa	10,607	22,628	28,099	11,274
Labette	10,815	21,871	27,919	11,096
Lane	12,159	23,532	30,506	14,083
Leavenworth	12,822	32,500	36,820	15,934
Lincoln	9,668	18,652	25,223	8,387
Linn	11,001	21,287	24,692	10,098

**Median and Per Capita Income, Kansas and Kansas Counties
1989 (Concluded)**

County	Per Capita	Median Income in 1989 (dollars)		
	Income in 1989 (dollars)	Households	Families	Nonfamily Households
Logan	10,878	22,126	26,731	13,269
Lyon	11,251	24,050	30,262	12,268
McPherson	11,970	27,003	32,482	12,461
Marion	10,428	21,725	27,127	9,929
Marshall	10,166	20,597	25,249	10,108
Meade	10,887	23,403	27,857	13,210
Miami	12,563	29,259	34,424	11,799
Mitchell	10,465	22,159	26,502	10,862
Montgomery	10,837	20,864	27,063	10,156
Morris	11,451	22,202	27,437	11,332
Morton	12,669	25,659	30,785	13,487
Nemaha	10,738	22,144	26,786	10,579
Neosho	10,402	22,299	27,613	11,373
Ness	11,034	23,594	28,229	10,984
Norton	10,912	21,259	28,972	11,826
Osage	10,823	24,867	28,960	12,126
Osborne	9,913	18,365	23,500	10,018
Ottawa	10,358	21,852	26,410	10,723
Pawnee	12,531	23,898	28,759	14,403
Phillips	10,270	20,918	26,541	9,398
Pottawatomie	10,984	25,305	29,932	12,094
Pratt	12,488	23,865	30,481	14,570
Rawlins	10,468	21,332	25,818	10,553
Reno	12,074	24,665	29,549	12,908
Republic	10,890	20,224	25,637	10,431
Rice	10,139	21,088	27,406	11,493
Riley	10,067	21,700	28,511	11,792
Rooks	10,223	20,113	24,601	10,444
Rush	10,516	19,356	25,489	9,310
Russell	11,338	20,843	26,508	10,118
Saline	13,153	25,728	31,030	14,116
Scott	11,322	25,474	29,267	12,667
Sedgwick	14,555	30,216	36,194	17,375
Seward	11,341	26,055	29,810	15,342
Shawnee	14,091	29,879	35,987	17,965
Sheridan	9,889	21,540	25,135	12,721
Sherman	10,356	21,138	25,770	11,540
Smith	9,574	18,834	22,261	10,091
Stafford	10,496	19,778	25,000	10,701
Stanton	11,025	24,545	28,993	11,719
Stevens	11,584	27,549	30,462	12,750
Sumner	11,944	26,885	32,772	11,341
Thomas	10,551	22,247	27,470	12,769
Trego	10,464	19,921	25,851	10,244
Wabaunsee	11,280	27,727	31,802	12,262
Wallace	9,366	20,417	23,950	12,431
Washington	9,595	19,424	24,134	9,110
Wichita	10,196	23,395	25,288	13,456
Wilson	9,734	18,776	23,635	9,057
Woodson	10,424	19,637	24,185	10,984
Wyandotte	10,656	23,780	28,672	13,379
Kansas	13,300	27,291	32,966	14,795

Source: U.S. Bureau of the Census, *1990 Census of Population and Housing, Summary Social, Economic, and Housing Characteristics: Kansas* (1990 CPH-5-18).

**Per Capita Personal Income, 1999
(Thousands of Dollars)**

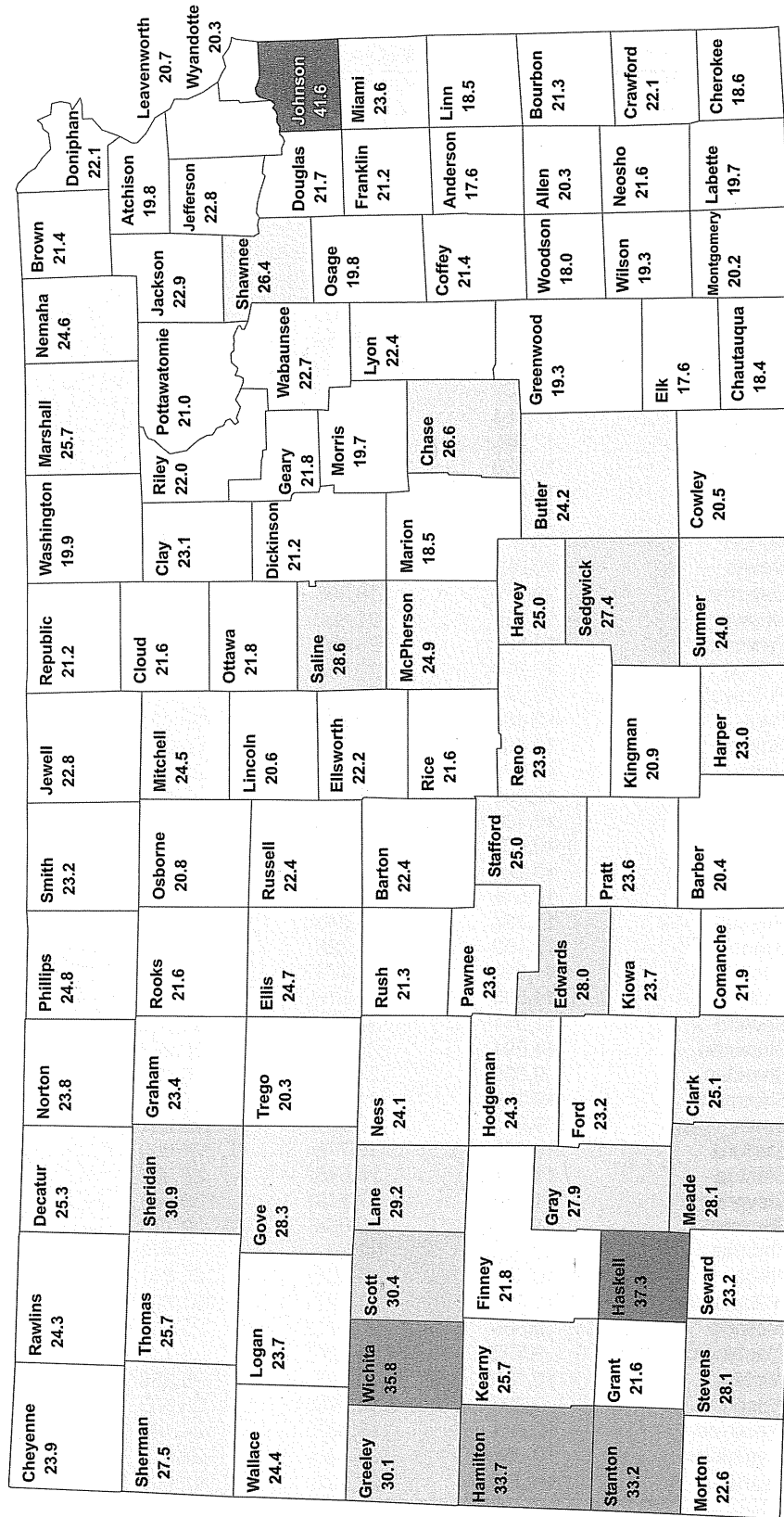

Source: Policy Research Institute; data from U.S. Bureau of Economic Analysis, Regional Economic Information System, May 2001.

Kansas: 26.7

**Per Capita Personal Income by County and Metropolitan Areas
1990-1999**

Area	1990	1991	1992	1993	1994	1995	1996	1997r	1998r	1999
Metropolitan Areas:										
Kansas City, MO-K	19,922	20,847	22,039	22,854	23,953	24,979	25,946	27,128	28,737	30,225
Lawrence, KS	14,737	15,354	16,254	16,656	17,611	18,050	18,671	19,921	20,896	21,658
Topeka, KS	18,995	19,529	20,409	21,048	21,967	22,546	23,486	24,282	25,457	26,394
Wichita, KS	19,223	20,120	21,042	21,308	21,680	22,666	23,984	25,220	26,521	26,916
Metropolitan	20,105	20,978	22,108	22,737	23,582	24,608	25,717	27,018	28,584	29,767
Nonmetropolitan	15,933	16,277	17,371	17,800	18,619	18,533	19,861	20,963	21,739	22,674
Allen	13,684	14,096	15,157	14,944	16,114	16,479	18,022	19,271	19,656	20,302
Anderson	12,937	12,906	14,926	13,813	15,092	14,411	16,650	18,080	17,019	17,569
Atchison	14,140	14,591	15,938	15,838	17,443	16,945	17,821	18,466	19,440	19,780
Barber	15,342	14,726	16,091	16,561	17,214	16,763	17,584	19,371	19,616	20,438
Barton	16,684	17,029	17,565	18,213	18,554	18,946	20,295	21,165	21,885	22,400
Bourbon	14,701	15,256	16,610	16,237	16,822	17,645	18,932	20,302	20,805	21,268
Brown	14,687	15,173	16,104	16,005	17,530	16,824	19,217	20,362	21,066	21,425
Butler	16,982	17,713	18,650	18,905	19,562	19,578	20,909	22,389	23,493	24,157
Chase	14,632	14,398	16,843	18,380	18,337	17,426	19,066	22,379	23,817	26,579
Chautauqua	12,741	14,063	14,257	13,936	14,418	14,498	15,166	16,292	17,526	18,443
Cherokee	12,800	13,203	14,237	14,322	15,479	15,419	16,936	17,497	18,066	18,630
Cheyenne	19,221	18,764	17,562	22,235	20,376	21,210	21,615	19,505	21,372	23,944
Clark	22,160	19,791	19,402	24,365	21,540	20,824	20,033	23,054	23,565	25,062
Clay	17,024	16,466	17,865	18,021	19,404	18,870	21,279	21,868	21,986	23,059
Cloud	16,176	15,353	16,539	16,769	18,533	18,310	19,911	20,794	21,248	21,563
Coffey	14,953	15,789	16,840	16,601	18,233	17,755	19,736	21,001	20,825	21,416
Comanche	19,813	17,685	17,925	19,578	19,562	17,629	17,630	20,324	20,072	21,872
Cowley	15,231	15,733	16,548	16,729	17,459	17,502	18,226	18,965	19,650	20,536
Crawford	14,869	15,436	16,517	16,585	17,701	17,833	19,055	20,154	20,918	22,088
Decatur	17,770	17,208	17,616	18,773	20,413	18,325	19,474	23,017	23,786	25,349
Dickinson	14,902	14,987	16,392	16,405	17,757	17,565	18,778	19,968	20,692	21,216
Doniphan	14,507	15,482	16,507	16,062	17,573	17,559	19,480	19,928	21,072	22,105
Douglas	14,737	15,354	16,254	16,656	17,611	18,050	18,671	19,921	20,896	21,658
Edwards	18,431	18,733	19,510	22,870	21,933	20,108	23,271	23,205	27,001	28,024
Elk	13,539	14,192	15,586	15,542	16,386	16,654	16,821	17,157	17,000	17,587
Ellis	16,770	16,979	17,866	18,460	19,586	19,932	21,251	22,545	23,559	24,669
Ellisworth	14,709	14,262	15,330	15,987	16,941	17,095	18,446	19,761	21,060	22,157
Finney	15,620	16,519	17,120	18,019	18,738	18,949	19,564	20,475	21,064	21,826
Ford	16,666	16,983	17,784	19,267	19,906	19,845	20,350	21,460	22,270	23,224
Franklin	13,974	14,494	15,795	15,583	16,513	17,234	18,519	19,569	20,176	21,193

**Per Capita Personal Income by County and Metropolitan Areas
1990-1999 (Continued)**

Area	1990	1991	1992	1993	1994	1995	1996	1997r	1998r	1999
Geary	14,271	14,575	16,497	17,209	17,533	17,335	19,056	20,120	20,723	21,795
Gove	24,418	21,881	20,984	24,083	21,946	18,995	20,350	20,535	24,182	28,310
Graham	16,206	15,585	18,767	17,457	18,366	16,900	18,805	19,885	23,426	23,367
Grant	16,343	17,927	19,212	20,800	20,554	19,275	20,945	22,410	21,069	21,557
Gray	18,413	18,110	19,246	22,247	21,105	20,369	23,854	22,812	26,633	27,873
Greeley	25,892	27,298	26,657	32,603	28,485	22,839	20,811	20,395	26,436	30,124
Greenwood	14,250	14,282	14,802	15,035	15,559	15,555	16,790	17,780	18,291	19,302
Hamilton	21,588	23,050	22,261	25,171	23,071	22,125	24,713	26,416	30,884	33,738
Harper	16,885	15,706	17,312	17,848	17,888	17,784	19,356	22,460	21,966	23,021
Harvey	17,220	18,254	19,165	19,530	20,761	21,032	22,100	23,770	24,363	25,041
Haskell	20,090	24,782	27,923	26,250	26,623	30,726	28,855	30,460	33,986	37,282
Hodgeman	19,563	16,888	19,250	23,694	21,898	20,344	20,233	21,199	22,183	24,313
Jackson	15,443	15,249	17,095	17,234	18,569	18,729	19,743	20,401	21,932	22,886
Jefferson	15,755	16,074	17,393	17,398	18,742	18,665	20,310	20,475	21,641	22,824
Jewell	17,795	15,207	17,734	17,227	19,182	19,220	22,303	20,928	22,590	22,754
Johnson	26,935	28,166	29,577	30,715	31,882	33,534	34,865	36,627	39,107	41,557
Kearny	24,258	22,117	21,893	24,181	25,429	21,234	21,317	22,320	23,681	25,672
Kingman	15,414	15,306	16,982	16,998	17,508	17,480	19,237	21,462	20,425	20,862
Kiowa	17,565	17,534	18,026	20,026	19,438	18,013	20,482	21,515	22,100	23,666
Labette	14,062	15,067	15,580	15,517	16,313	16,216	17,087	18,518	19,025	19,701
Lane	21,714	20,468	20,930	22,529	22,591	19,727	22,105	22,798	27,699	29,233
Leavenworth	14,989	15,240	16,827	16,900	17,641	17,918	18,452	19,169	20,002	20,712
Lincoln	15,875	14,074	16,221	15,681	17,194	16,047	17,580	19,853	20,796	20,629
Linn	13,859	13,454	15,196	15,323	15,798	15,722	16,847	17,709	17,830	18,462
Logan	16,771	17,449	17,134	19,586	18,447	18,046	18,162	19,940	22,532	23,709
Lyon	14,520	15,385	16,442	16,657	17,858	18,136	19,213	20,510	21,488	22,388
McPherson	17,178	17,329	18,512	18,968	20,028	20,535	21,983	23,640	23,973	24,914
Marion	14,104	13,924	15,435	14,759	15,835	15,361	16,790	17,812	17,644	18,459
Marshall	16,737	16,282	18,358	18,365	20,699	20,676	23,850	23,694	24,845	25,691
Meade	17,763	18,305	17,714	21,153	21,530	21,473	20,494	21,878	25,754	28,107
Miami	15,800	15,930	17,228	17,971	18,770	19,573	20,572	21,747	22,900	23,578
Mitchell	17,516	15,665	17,597	17,767	19,198	18,844	20,845	23,139	24,004	24,466
Montgomery	14,726	15,203	16,192	16,551	17,512	17,607	18,317	19,156	19,682	20,226
Morris	13,998	13,666	15,271	15,470	16,523	15,390	16,621	18,536	18,942	19,748
Morton	15,058	16,354	15,956	16,897	16,997	18,622	21,149	22,882	21,731	22,639

**Per Capita Personal Income by County and Metropolitan Areas
1990-1999 (Continued)**

Area	1990	1991	1992	1993	1994	1995	1996	1997r	1998r	1999
Nemaha	16,811	17,171	18,018	17,153	19,713	19,588	23,333	24,392	24,113	24,612
Neosho	14,833	15,824	17,171	17,441	18,158	18,028	19,091	20,273	20,727	21,617
Ness	19,693	17,899	19,860	20,292	20,843	19,189	21,414	23,581	23,835	24,114
Norton	15,514	15,139	16,761	16,636	17,764	18,054	19,571	21,227	22,960	23,848
Osage	14,366	14,339	15,493	15,529	15,951	16,471	18,128	18,467	19,246	19,836
Osborne	17,568	16,264	18,570	17,806	19,469	18,579	19,210	20,613	20,427	20,849
Ottawa	15,288	14,030	16,351	16,130	17,973	17,040	19,589	20,471	20,708	21,789
Pawnee	18,245	18,446	19,077	18,840	19,793	19,385	20,480	21,588	22,386	23,638
Phillips	16,404	16,238	18,110	18,363	20,321	20,258	21,333	23,018	24,480	24,811
Pottawatomie	14,841	15,157	16,255	16,665	17,516	18,273	19,092	19,839	20,257	20,970
Pratt	16,713	17,882	18,515	19,445	20,250	19,821	21,305	22,710	22,822	23,637
Rawlins	16,620	14,675	16,214	18,224	19,027	18,408	18,858	18,962	21,675	24,294
Reno	16,535	17,115	18,125	18,636	19,542	20,024	21,495	22,548	23,281	23,888
Republic	16,475	16,776	19,484	19,292	20,245	19,476	21,338	20,205	20,345	21,218
Rice	16,262	16,509	17,318	17,605	16,957	16,549	17,994	19,691	19,893	21,588
Riley	15,018	16,146	17,249	17,253	18,050	17,821	18,671	19,698	20,817	22,045
Rooks	15,284	14,101	15,896	15,090	16,628	17,345	19,045	20,255	21,601	21,600
Rush	16,050	14,816	16,563	17,475	17,797	16,383	17,954	21,651	21,497	21,326
Russell	18,336	17,160	18,647	18,594	19,082	18,354	19,872	21,046	21,967	22,363
Saline	19,719	20,124	21,486	21,719	23,182	23,045	24,468	26,062	27,427	28,624
Scott	21,853	22,971	23,861	25,027	25,431	23,016	22,880	25,809	26,477	30,387
Sedgwick	19,657	20,565	21,489	21,754	22,030	23,211	24,554	25,723	27,105	27,442
Seward	16,175	18,860	18,590	19,472	19,983	20,555	21,383	22,137	22,754	23,229
Shawnee	18,995	19,529	20,409	21,048	21,967	22,546	23,486	24,282	25,457	26,394
Sheridan	16,595	18,358	20,440	20,598	22,375	19,951	24,397	25,425	29,921	30,930
Sherman	16,732	16,848	16,317	19,274	19,634	19,748	21,671	22,307	25,057	27,473
Smith	15,802	15,899	17,907	18,143	19,260	18,936	20,986	20,902	21,878	23,195
Stafford	16,704	17,922	18,584	20,107	19,916	18,413	21,210	22,374	23,055	25,009
Stanton	24,937	24,374	23,777	28,253	25,199	26,036	28,862	31,768	29,691	33,228
Stevens	18,993	21,055	20,798	23,747	24,076	22,943	26,594	25,053	26,818	28,141
Sumner	16,413	16,487	17,668	17,603	18,504	18,629	19,775	22,753	22,863	24,038
Thomas	16,330	16,441	16,048	19,258	19,037	19,103	20,080	21,138	23,812	25,709
Trego	16,444	16,168	17,616	17,828	17,659	14,962	17,776	18,498	19,822	20,296
Wabaunsee	16,222	16,380	17,529	17,725	19,066	18,888	20,227	20,710	21,684	22,678
Wallace	15,731	15,237	15,232	19,636	16,896	17,504	18,128	18,985	22,429	24,436

**Per Capita Personal Income by County and Metropolitan Areas
1990-1999 (Concluded)**

Area	1990	1991	1992	1993	1994	1995	1996	1997r	1998r	1999
Washington	14,955	14,599	17,067	16,677	17,955	16,343	20,321	20,220	19,867	19,913
Wichita	33,846	33,699	35,501	46,518	31,968	31,366	31,499	30,640	30,989	35,786
Wilson	13,517	14,219	15,359	15,138	16,062	16,197	17,950	18,949	18,645	19,308
Woodson	13,724	14,153	15,158	14,390	15,462	14,732	15,657	17,480	16,864	17,985
Wyandotte	14,183	14,779	15,759	16,319	17,431	17,866	18,127	18,921	19,646	20,292
Kansas	18,182	18,832	19,955	20,510	21,352	21,889	23,121	24,358	25,606	26,705

r-revised.

Source: U.S. Bureau of Economic Analysis, Regional Economic Information System, Table CA5, May 2001.

State Estimates for People Under Age 5 in Poverty
Selected Years, 1995, 1996, 1997

State	1995		1996r		1997	
	Number	Percent	Number	Percent	Number	Percent
Alabama	96,545	31.6	87,340	29.2	77,360	25.5
Alaska	8,180	15.7	8,598	16.8	8,906	17.3
Arizona	111,880	29.8	104,090	28.2	97,091	25.1
Arkansas	60,099	32.8	56,848	31.4	52,253	28.8
California	771,354	27.4	758,100	28.0	679,921	26.0
Colorado	46,516	16.7	47,894	16.8	46,801	16.0
Connecticut	31,420	13.8	31,637	14.5	30,617	13.7
Delaware	7,932	15.6	8,898	17.9	8,553	17.1
District of Columbia	14,284	40.7	11,935	35.6	9,855	32.6
Florida	291,910	29.6	258,225	26.5	234,440	24.1
Georgia	148,408	25.8	148,430	25.6	141,774	24.0
Hawaii	13,101	14.0	17,325	19.6	16,282	18.9
Idaho	21,926	23.3	19,894	21.1	20,198	21.7
Illinois	205,255	22.1	191,336	20.9	170,149	18.7
Indiana	73,223	17.4	68,430	16.1	66,574	15.9
Iowa	34,134	18.0	29,423	15.7	28,623	15.4
Kansas	33,294	18.0	32,673	17.7	30,503	16.4
Kentucky	80,962	30.4	75,101	27.9	67,054	25.0
Louisiana	121,956	36.6	113,033	34.6	93,178	28.5
Maine	13,754	18.7	14,700	21.0	12,437	18.1
Maryland	51,752	14.1	56,995	15.9	58,406	16.3
Massachusetts	66,717	15.9	63,437	15.5	65,769	16.4
Michigan	171,203	24.8	145,690	21.4	129,923	19.4
Minnesota	42,729	13.0	42,476	13.0	46,955	14.2
Mississippi	76,346	36.1	74,232	35.3	58,311	28.0
Missouri	86,744	22.8	80,697	21.7	74,124	19.9
Montana	16,879	30.0	15,232	28.2	13,839	25.5
Nebraska	19,131	16.4	20,846	18.1	19,212	16.5
Nevada	22,568	17.6	22,485	16.7	25,007	17.5
New Hampshire	5,302	6.9	7,942	10.4	8,539	11.4
New Jersey	63,216	10.8	80,438	14.0	79,435	13.9
New Mexico	54,547	38.9	48,993	35.3	41,024	30.0
New York	389,947	28.5	336,002	25.7	323,165	25.5
North Carolina	123,389	23.1	115,492	21.4	111,991	20.6
North Dakota	7,950	18.9	8,040	19.4	7,479	18.3
Ohio	174,927	22.4	159,217	20.8	142,198	18.8
Oklahoma	76,455	32.5	70,585	30.4	63,180	26.8
Oregon	47,248	21.8	48,303	22.1	46,197	21.1
Pennsylvania	155,376	19.8	133,344	17.6	140,825	18.8
Rhode Island	12,668	19.3	12,821	19.6	12,084	19.2
South Carolina	76,345	29.1	66,788	25.7	62,876	24.0
South Dakota	13,635	26.6	11,781	23.3	11,097	21.8
Tennessee	99,852	26.7	98,072	26.4	86,030	22.8
Texas	487,950	29.6	490,301	29.6	423,953	25.6
Utah	27,140	13.7	30,377	14.8	32,485	15.3
Vermont	6,108	17.1	6,365	18.4	5,394	15.9
Virginia	75,827	16.2	82,819	18.0	81,680	17.6
Washington	71,762	18.1	74,273	19.0	69,597	17.6
West Virginia	41,032	37.5	36,922	34.7	30,698	29.5
Wisconsin	58,045	16.7	51,276	14.9	53,136	15.6
Wyoming	7,442	23.1	6,829	21.6	6,362	20.4
United States	4,816,365	24.2	4,582,980	23.4	4,223,540	21.7

Source: U.S. Bureau of the Census, Small Area Income and Poverty Estimates Program,
February 1999, November 2000, Web site: www.census.gov/hhes/www/saie/stcty/
r=revised

**Estimates for People of All Ages in Poverty
for Kansas Counties, 1993, 1995, 1997**

County	1993		1995		1997	
	Estimate	Percent	Estimate	Percent	Estimate	Percent
Allen	2,429	16.7	2,214	15.3	2,152	15.0
Anderson	1,088	13.8	1,038	12.9	1,039	12.9
Atchison	2,424	15.0	2,200	13.6	2,367	14.6
Barber	489	8.7	634	11.5	662	12.4
Barton	4,037	14.1	3,628	13.0	3,613	12.5
Bourbon	2,815	19.2	2,652	17.8	2,626	17.6
Brown	2,066	18.8	1,789	16.4	1,677	15.3
Butler	4,930	8.9	4,856	8.3	4,957	8.1
Chase	440	15.0	431	14.9	469	16.0
Chautauqua	871	20.4	814	18.9	793	18.6
Cherokee	4,471	20.2	3,957	17.5	3,894	17.2
Cheyenne	350	10.8	382	11.8	359	11.4
Clark	204	8.4	181	7.6	225	9.7
Clay	1,158	12.6	1,063	11.5	1,026	11.4
Cloud	1,328	12.8	1,313	13.0	1,322	13.4
Coffey	890	10.2	897	10.3	937	10.8
Comanche	217	10.4	264	13.1	243	12.6
Cowley	5,018	13.9	4,686	13.0	4,619	12.8
Crawford	6,919	19.6	5,959	16.9	5,973	16.9
Decatur	437	12.4	405	11.8	445	13.3
Dickinson	2,311	11.8	2,137	10.8	1,923	9.9
Doniphan	1,261	16.7	1,173	15.5	1,152	15.1
Douglas	11,086	13.6	10,592	12.7	10,632	11.9
Edwards	428	12.1	428	12.5	392	12.1
Elk	598	18.3	645	19.4	673	20.1
Ellis	3,118	12.2	2,966	11.6	2,900	11.2
Ellsworth	661	11.3	653	11.5	645	11.5
Finney	4,781	13.6	4,274	12.0	3,968	10.8
Ford	4,479	15.7	3,689	12.7	3,503	12.0
Franklin	2,976	12.9	2,697	11.4	2,930	11.8
Geary	4,996	16.6	3,992	15.9	4,009	16.7
Gove	254	8.0	287	9.3	290	9.5
Graham	483	14.5	447	13.6	431	13.5
Grant	923	12.0	884	11.4	795	9.9
Gray	456	8.4	448	8.1	480	8.6
Greeley	177	10.2	121	7.0	135	8.0
Greenwood	1,237	15.6	1,230	15.3	1,247	15.5
Hamilton	265	11.7	256	11.3	291	12.4
Harper	902	13.7	858	13.3	821	12.9
Harvey	3,089	10.0	2,700	8.7	3,064	9.3
Haskell	387	9.6	336	8.5	376	9.4
Hodgeman	198	8.9	202	9.0	202	9.2
Jackson	1,567	13.3	1,383	11.5	1,421	11.7
Jefferson	1,657	9.9	1,457	8.4	1,514	8.4
Jewell	511	12.8	538	13.3	478	12.2
Johnson	18,786	4.7	15,467	3.7	17,701	4.1
Kearny	463	11.0	468	11.1	480	11.5
Kingman	1,016	12.1	940	11.1	905	10.6
Kiowa	383	10.9	423	12.2	346	10.4
Labette	3,810	16.7	3,434	15.3	3,537	15.6
Lane	209	9.1	232	10.5	243	10.9
Leavenworth	6,374	10.4	5,585	9.0	5,950	9.5
Lincoln	410	11.9	434	12.9	392	11.8
Linn	1,350	15.8	1,223	13.7	1,283	14.0

**Estimates for People of All Ages in Poverty
for Kansas Counties, 1993, 1995, 1997 (Concluded)**

County	1993		1995		1997	
	Estimate	Percent	Estimate	Percent	Estimate	Percent
Logan	322	10.3	336	10.9	353	11.8
Lyon	4,744	14.2	4,408	13.3	4,383	13.5
McPherson	2,351	8.7	1,885	6.9	1,755	6.4
Marion	1,285	10.3	1,304	10.3	1,368	10.5
Marshall	1,395	12.5	1,324	11.8	1,507	13.8
Meade	391	9.1	361	8.2	362	8.2
Miami	2,486	10.1	2,206	8.7	2,373	9.1
Mitchell	713	10.4	705	10.3	672	10.0
Montgomery	6,473	17.2	5,945	16.0	5,847	15.9
Morris	898	14.2	772	12.3	699	11.4
Morton	396	11.6	388	11.6	393	11.5
Nemaha	1,122	10.6	1,076	10.2	1,036	10.0
Neosho	2,694	16.0	2,445	14.7	2,283	13.8
Ness	324	8.3	336	9.2	338	9.3
Norton	638	12.0	688	13.0	693	13.3
Osage	1,821	11.2	1,643	9.8	1,735	10.1
Osborne	579	12.5	563	12.4	589	12.8
Ottawa	589	10.5	520	9.0	494	8.4
Pawnee	719	10.2	722	10.5	835	12.4
Phillips	646	10.3	644	10.6	720	12.1
Pottawatomie	1,768	10.1	1,601	8.9	1,575	8.4
Pratt	1,016	10.7	1,008	10.5	1,104	11.5
Rawlins	344	10.5	375	11.6	373	11.9
Reno	8,499	14.0	7,618	12.5	7,556	12.3
Republic	708	11.5	706	11.5	748	12.5
Rice	1,451	14.6	1,357	13.6	1,318	13.3
Riley	8,114	14.0	7,849	14.4	7,572	14.1
Rooks	723	12.2	696	12.1	744	13.2
Rush	439	12.3	460	13.2	446	13.2
Russell	941	12.3	1,034	13.5	1,060	14.1
Saline	5,990	11.6	5,633	10.8	5,778	11.2
Scott	450	8.7	405	8.0	396	7.9
Sedgwick	55,355	13.1	51,362	11.8	50,949	11.3
Seward	3,521	17.9	3,134	15.6	2,816	14.0
Shawnee	19,892	12.1	16,424	10.0	18,195	10.7
Sheridan	317	11.3	297	10.8	311	11.4
Sherman	997	14.6	892	13.4	995	15.3
Smith	567	12.0	595	12.7	594	13.2
Stafford	697	13.4	708	13.9	717	14.4
Stanton	263	11.2	238	10.3	209	9.2
Stevens	527	10.0	606	11.2	563	10.3
Sumner	2,884	10.9	2,675	10.0	2,568	9.5
Thomas	981	12.0	948	11.6	937	11.9
Trego	349	10.0	365	10.7	365	11.2
Wabaunsee	647	9.8	604	9.1	513	7.8
Wallace	190	10.4	230	12.7	239	13.1
Washington	841	12.4	916	13.8	817	12.6
Wichita	302	10.7	291	10.7	321	12.2
Wilson	1,653	16.0	1,551	15.0	1,579	15.3
Woodson	584	14.8	587	15.0	594	15.4
Wyandotte	32,476	20.8	29,574	19.2	28,141	18.3
Kansas	308,255	12.2	280,972	11.0	283,038	10.9

Source: U.S. Bureau of the Census, Small Area Income and Poverty Estimates Program

January 1998, January 1999. Web site: http://www.census.gov/hhes/www/saipe/stcty/a97_20.htm, December 2000.

**Estimates for People Under Age 18 in Poverty
for Kansas Counties, 1993, 1995, 1997**

County	1993		1995		1997	
	Number	Percent	Number	Percent	Number	Percent
Allen	918	22.4	812	20.2	848	21.4
Anderson	370	17.3	345	16.0	414	18.9
Atchison	969	21.4	879	19.7	945	21.4
Barber	162	10.4	202	13.7	248	17.3
Barton	1,558	19.4	1,378	17.8	1,384	17.8
Bourbon	995	25.3	920	23.4	1,019	25.7
Brown	779	25.1	665	21.9	678	22.0
Butler	1,886	11.4	1,795	10.5	1,978	11.2
Chase	147	19.3	146	19.5	182	23.5
Chautauqua	280	27.2	251	24.3	290	28.1
Cherokee	1,768	29.6	1,516	25.2	1,523	25.0
Cheyenne	112	14.2	123	15.6	117	15.4
Clark	52	8.3	45	7.4	97	16.0
Clay	425	17.5	383	15.8	402	16.8
Cloud	397	15.9	384	16.2	438	18.9
Coffey	281	11.5	269	11.2	372	15.2
Comanche	73	13.8	89	17.9	75	15.5
Cowley	1,876	18.7	1,696	17.1	1,811	18.5
Crawford	2,250	26.1	1,891	22.3	1,975	22.9
Decatur	149	15.8	136	15.0	164	18.9
Dickinson	852	16.3	759	14.5	688	13.4
Doniphan	428	20.9	397	19.7	401	19.7
Douglas	2,814	15.0	2,570	13.5	2,843	14.1
Edwards	146	16.0	144	16.5	141	17.1
Elk	172	23.5	182	25.0	241	31.0
Ellis	927	13.3	868	12.6	929	13.7
Ellsworth	186	12.3	188	12.8	199	13.8
Finney	2,104	17.1	1,811	14.4	1,975	15.4
Ford	1,771	20.6	1,437	16.4	1,565	17.8
Franklin	1,142	17.2	1,002	14.8	1,190	16.7
Geary	2,173	23.2	1,722	22.2	1,865	26.2
Gove	80	9.0	88	10.3	102	12.7
Graham	163	18.4	147	17.0	156	19.2
Grant	423	15.6	417	15.1	354	12.6
Gray	188	10.5	187	10.3	206	11.3
Greeley	62	11.3	43	7.9	51	10.1
Greenwood	391	19.9	381	19.4	458	22.8
Hamilton	91	15.0	87	14.3	119	19.6
Harper	307	18.0	282	17.1	295	18.6
Harvey	1,122	13.1	972	11.3	1,153	12.9
Haskell	145	10.8	130	9.8	176	13.4
Hodgeman	76	12.0	74	11.7	71	11.5
Jackson	548	16.0	474	13.7	572	16.7
Jefferson	619	13.1	554	11.4	560	11.2
Jewell	146	15.1	152	15.6	163	17.6
Johnson	6,723	6.2	5,441	4.9	6,209	5.4
Kearny	202	14.1	209	14.5	230	16.5
Kingman	365	15.2	319	13.5	349	14.8
Kiowa	137	14.1	153	16.2	119	13.4
Labette	1,423	22.8	1,254	20.6	1,356	22.2
Lane	71	10.9	83	13.3	91	14.8
Leavenworth	2,418	12.5	2,079	10.8	2,343	12.1
Lincoln	125	14.6	133	16.0	129	15.7
Linn	453	19.8	405	17.2	493	20.2

**Estimates for People Under Age 18 in Poverty
for Kansas Counties, 1993, 1995, 1997 (Concluded)**

County	1993		1995		1997	
	Number	Percent	Number	Percent	Number	Percent
Logan	115	13.3	122	14.4	139	17.5
Lyon	1,692	17.6	1,535	16.2	1,653	17.8
McPherson	825	11.0	677	9.0	597	8.1
Marion	396	12.6	398	12.7	454	14.1
Marshall	473	15.5	441	14.7	571	19.5
Meade	143	11.6	126	10.1	134	10.8
Miami	907	12.9	792	11.0	896	12.2
Mitchell	229	12.4	211	11.6	226	12.8
Montgomery	2,413	24.2	2,147	22.1	2,216	23.2
Morris	310	19.0	265	16.6	244	15.6
Morton	182	16.9	174	16.6	168	15.9
Nemaha	413	13.3	393	12.9	365	12.3
Neosho	964	21.1	842	19.1	831	19.0
Ness	108	10.2	109	11.0	117	12.3
Norton	201	15.2	220	16.9	238	18.5
Osage	657	14.3	591	12.7	665	13.9
Osborne	184	16.0	177	16.0	206	18.0
Ottawa	199	13.5	171	11.4	199	12.8
Pawnee	246	13.1	249	13.7	317	18.1
Phillips	193	11.8	187	12.0	253	16.8
Pottawatomie	679	12.9	610	11.4	697	12.5
Pratt	351	13.7	337	13.2	419	16.7
Rawlins	118	13.1	127	14.6	137	17.1
Reno	3,134	19.3	2,716	16.8	2,946	18.5
Republic	232	15.8	230	16.1	262	18.3
Rice	560	20.3	519	18.9	466	17.2
Riley	2,418	15.6	2,203	15.1	1,888	13.4
Rooks	252	15.3	243	15.3	278	18.1
Rush	126	14.9	136	16.6	141	18.6
Russell	293	16.0	320	17.7	340	19.7
Saline	2,304	16.5	2,154	15.5	2,196	16.2
Scott	145	9.3	127	8.4	160	10.1
Sedgwick	22,936	19.1	21,101	17.2	21,223	17.0
Seward	1,549	24.2	1,347	20.5	1,326	20.1
Shawnee	8,081	18.5	6,894	16.0	7,312	16.7
Sheridan	114	13.8	104	12.9	110	14.4
Sherman	378	20.0	327	17.9	380	21.9
Smith	172	15.6	181	16.7	173	16.8
Stafford	241	17.3	236	17.6	277	20.4
Stanton	113	14.5	105	13.6	86	11.8
Stevens	224	13.3	253	14.8	256	15.0
Sumner	1,046	13.2	945	12.0	1,021	12.8
Thomas	362	14.9	346	14.5	341	14.9
Trego	105	11.1	108	11.8	112	12.9
Wabaunsee	218	11.9	203	11.2	178	9.9
Wallace	69	12.7	88	16.6	91	17.1
Washington	252	14.7	268	16.1	274	16.7
Wichita	122	13.7	114	13.3	144	17.5
Wilson	572	21.1	538	19.8	598	22.3
Woodson	187	18.8	183	18.8	221	22.8
Wyandotte	14,491	32.1	12,616	28.7	12,028	27.6
Kansas	117,134	16.7	104,574	14.9	109,324	15.4

Source: U.S. Bureau of the Census, Small Area Income and Poverty Estimates Program, January 1998;
February 1999; Web site: http://www.census.gov/hhes/www/saipe/stcty/d97_20.htm, December 2000.

**Estimates for Related Children Age 5-17
in Families in Poverty for Counties in Kansas
1993, 1995, 1997**

County	1993		1995		1997	
	Number	Percent	Number	Percent	Number	Percent
Allen	603	19.7	539	17.7	584	19.8
Anderson	225	14.1	212	13.1	277	17.0
Atchison	616	18.6	569	17.2	643	19.9
Barber	105	9.1	126	11.3	169	15.8
Barton	967	16.7	857	15.1	926	16.7
Bourbon	649	22.9	590	20.4	676	23.5
Brown	506	22.1	420	18.5	455	20.0
Butler	1,176	9.6	1,169	9.1	1,333	10.2
Chase	97	17.3	95	16.9	129	22.6
Chautauqua	186	24.7	155	20.3	192	25.5
Cherokee	1,182	26.5	1,016	22.2	1,032	22.7
Cheyenne	78	13.2	82	13.7	90	15.9
Clark	35	7.3	30	6.4	59	12.8
Clay	276	15.2	237	12.9	280	15.7
Cloud	250	13.6	235	13.2	293	17.1
Coffey	178	9.7	169	9.2	239	13.1
Comanche	50	13.1	58	15.9	60	17.1
Cowley	1,200	16.3	1,110	15.0	1,189	16.6
Crawford	1,420	22.5	1,213	19.2	1,322	21.0
Decatur	101	14.7	86	12.8	120	19.0
Dickinson	545	14.0	478	12.1	484	12.7
Doniphan	292	19.3	267	17.6	282	18.7
Douglas	1,724	13.4	1,608	12.1	1,862	13.5
Edwards	95	13.9	90	13.6	102	16.5
Elk	106	20.6	115	22.2	162	29.7
Ellis	571	11.2	547	10.6	631	12.7
Ellsworth	122	10.7	122	10.9	142	13.2
Finney	1,310	15.8	1,085	12.7	1,281	15.0
Ford	1,103	18.8	856	14.2	1,012	17.0
Franklin	754	15.9	678	13.8	814	16.0
Geary	1,313	22.5	917	18.6	1,095	24.5
Gove	52	7.7	52	8.0	74	12.2
Graham	103	15.0	89	13.1	112	17.9
Grant	292	14.7	288	14.2	271	13.3
Gray	118	8.9	113	8.2	149	11.1
Greeley	41	10.3	30	7.4	40	10.8
Greenwood	264	18.1	261	17.7	312	20.9
Hamilton	61	13.8	56	12.5	80	18.1
Harper	207	16.4	193	15.6	207	17.7
Harvey	709	11.3	628	9.8	766	11.7
Haskell	94	9.6	88	9.1	123	13.1
Hodgeman	54	11.5	51	10.8	57	12.6
Jackson	344	13.5	289	11.1	371	14.6
Jefferson	407	11.6	374	10.2	405	10.9
Jewell	101	13.8	100	13.4	115	16.4
Johnson	3,771	4.9	3,120	3.9	4,021	4.9
Kearny	129	12.6	129	12.5	160	16.2
Kingman	235	13.4	200	11.4	238	13.8
Kiowa	90	12.6	98	13.9	91	13.9
Labette	939	20.6	835	18.4	914	20.5
Lane	49	10.1	58	12.3	67	14.7
Leavenworth	1,458	10.3	1,321	9.2	1,524	10.7
Lincoln	85	12.9	88	13.6	94	14.9
Linn	316	18.3	281	15.5	344	18.6

**Estimates for Related Children Age 5-17
in Families in Poverty for Counties in Kansas
1993, 1995, 1997 (Concluded)**

County	1993		1995		1997	
	Number	Percent	Number	Percent	Number	Percent
Logan	79	12.2	78	12.2	97	16.5
Lyon	1,076	15.8	992	14.6	1,099	16.8
McPherson	509	9.2	423	7.5	430	7.9
Marion	249	10.6	242	10.1	310	12.9
Marshall	308	14.0	276	12.5	378	17.8
Meade	96	10.6	80	8.6	102	11.2
Miami	550	10.7	518	9.7	610	11.3
Mitchell	145	10.5	131	9.5	162	12.2
Montgomery	1,509	20.9	1,354	18.9	1,448	21.0
Morris	208	17.2	176	14.6	179	15.4
Morton	130	16.1	120	15.1	132	16.6
Nemaha	286	12.6	260	11.5	279	12.9
Neosho	618	18.5	548	16.7	567	17.7
Ness	75	9.1	72	9.3	91	12.4
Norton	125	12.8	132	13.5	162	16.9
Osage	432	12.6	383	10.8	457	12.8
Osborne	130	15.8	121	15.0	151	18.5
Ottawa	133	12.1	103	9.0	132	11.4
Pawnee	162	11.6	168	12.2	224	17.2
Phillips	120	10.0	113	9.7	169	15.2
Pottawatomie	430	11.3	378	9.6	464	11.5
Pratt	228	11.8	221	11.3	285	15.1
Rawlins	79	11.6	82	12.1	100	16.3
Reno	1,920	16.3	1,702	14.4	1,871	16.3
Republic	161	14.9	152	14.2	189	17.8
Rice	375	18.9	344	17.1	342	17.4
Riley	1,457	14.3	1,479	15.2	1,509	16.3
Rooks	166	13.8	157	13.3	198	17.7
Rush	83	13.3	90	14.6	97	17.2
Russell	197	14.1	216	15.5	242	18.5
Saline	1,445	14.4	1,381	13.6	1,475	15.2
Scott	97	8.5	86	7.7	117	10.1
Sedgwick	14,026	16.9	12,951	15.0	12,743	14.7
Seward	1,005	22.5	836	18.0	881	19.4
Shawnee	5,039	16.1	4,443	14.1	4,671	14.9
Sheridan	72	11.7	61	10.0	82	14.4
Sherman	247	18.3	216	16.3	273	22.1
Smith	117	14.0	121	14.5	132	17.0
Stafford	155	15.7	149	15.4	191	19.8
Stanton	77	14.1	68	12.5	70	13.9
Stevens	151	12.5	171	13.8	189	15.5
Sumner	648	11.2	633	10.7	700	11.9
Thomas	235	13.4	223	12.7	251	15.1
Trego	72	9.9	75	10.5	87	13.0
Wabaunsee	135	9.9	130	9.5	133	10.0
Wallace	48	12.1	57	14.4	70	17.9
Washington	178	13.7	183	14.2	204	16.3
Wichita	79	12.1	73	11.5	102	17.2
Wilson	376	18.5	362	17.4	416	20.7
Woodson	122	16.3	127	17.1	157	21.5
Wyandotte	9,264	29.1	8,069	25.5	7,685	24.8
Kansas	73,381	14.7	65,999	13.0	71,575	14.2

Source: U.S. Bureau of the Census, Small Area Income and Poverty Estimates Program, January 1998, February 1999, November 2000. Web site: http://www.census.gov/hhes/www/saie/stcty/b97_20.htm

**Food Stamp Recipients by County
January 1998**

Project Area	Participants		Value of Issuance	Coupons	
	Persons	Households		Average Issuance Persons	Average Issuance Households
Allen	1,003	437	\$51,367	\$51.21	\$117.54
Anderson	358	143	18,043	50.40	126.17
Atchison	1,222	540	72,446	59.28	134.16
Barber	218	112	10,095	46.31	90.13
Barton	1,478	696	76,722	51.91	110.23
Bourbon	1,441	604	78,630	54.57	130.18
Brown	838	339	45,454	54.24	134.08
Butler	2,187	955	129,629	59.27	135.74
Chase	215	90	11,840	55.07	131.56
Chautauqua	432	182	21,367	49.46	117.40
Cherokee	2,354	947	137,772	58.53	145.48
Cheyenne	72	29	3,910	54.31	134.83
Clark	85	32	4,642	54.61	145.06
Clay	403	179	20,562	51.02	114.87
Cloud	458	193	23,725	51.80	122.93
Coffey	419	180	23,096	55.12	128.31
Comanche	47	22	2,726	58.00	123.91
Cowley	2,384	1,118	136,777	57.37	122.34
Crawford	2,966	1,291	171,442	57.80	132.80
Decatur	83	41	3,972	47.86	96.88
Dickinson	587	275	32,102	54.69	116.73
Doniphan	564	253	30,789	54.59	121.70
Douglas	3,270	1,486	198,422	60.68	133.53
Edwards	168	64	9,315	55.45	145.55
Elk	284	106	15,939	56.12	150.37
Ellis	1,067	540	56,604	53.05	104.82
Ellsworth	184	75	11,067	60.15	147.56
Finney	1,149	477	61,143	53.21	128.18
Ford	1,304	547	73,113	56.07	133.66
Franklin	1,441	613	80,435	55.82	131.22
Geary	1,758	759	101,079	57.50	133.17
Gove	56	23	2,468	44.07	107.30
Graham	86	52	4,018	46.72	77.27
Grant	274	99	15,020	54.82	151.72
Gray	115	48	5,254	45.69	109.46
Greeley	35	15	1,904	54.40	126.93
Greenwood	698	286	38,448	55.08	134.43
Hamilton	90	38	5,137	57.08	135.18
Harper	362	149	18,013	49.76	120.89
Harvey	1,263	588	73,472	58.17	124.95
Haskell	96	38	5,839	60.82	153.66
Hodgeman	35	20	2,057	58.77	102.85
Jackson	581	238	33,833	58.23	142.16
Jefferson	580	243	32,580	56.17	134.07
Jewell	122	58	4,946	40.54	85.28
Johnson	3,740	1,919	214,994	57.49	112.03
Kearny	165	64	9,475	57.42	148.05
Kingman	331	145	17,712	53.51	122.15
Kiowa	127	62	7,278	57.31	117.39
Labette	1,875	848	99,355	52.99	117.16
Lane	58	26	3,691	63.64	141.96
Leavenworth	2,731	1,173	163,244	59.77	139.17
Lincoln	77	45	4,456	57.87	99.02
Linn	480	204	26,874	55.99	131.74

**Food Stamp Recipients by County
January 1998 (Concluded)**

Project Area	Participants		Value of Issuance	Coupons	
	Persons	Households		Average Issuance Persons	Average Issuance Households
Logan	95	40	\$5,526	\$58.17	\$138.15
Lyon	2,051	855	121,758	59.37	142.41
McPherson	352	152	19,378	55.05	127.49
Marion	417	205	21,697	52.03	105.84
Marshall	769	338	40,236	52.32	119.04
Meade	43	28	1,854	43.12	66.21
Miami	884	412	47,255	53.46	114.70
Mitchell	153	73	6,760	44.18	92.60
Montgomery	2,782	1,323	153,347	55.12	115.91
Morris	254	120	12,949	50.98	107.91
Morton	108	40	5,817	53.86	145.43
Nemaha	252	115	12,579	49.92	109.38
Neosho	1,215	529	64,422	53.02	121.78
Ness	62	39	2,819	45.47	72.28
Norton	184	84	9,629	52.33	114.63
Osage	772	322	45,425	58.84	141.07
Osborne	157	71	8,026	51.12	113.04
Ottawa	155	73	8,372	54.01	114.68
Pawnee	395	160	20,637	52.25	128.98
Phillips	252	105	14,001	55.56	133.34
Pottawatomie	555	214	29,397	52.97	137.37
Pratt	461	202	23,634	51.27	117.00
Rawlins	83	47	3,714	44.75	79.02
Reno	3,701	1,686	219,759	59.38	130.34
Republic	251	87	12,128	48.32	139.40
Rice	454	201	25,454	56.07	126.64
Riley	1,282	585	71,018	55.40	121.40
Rooks	224	96	11,140	49.73	116.04
Rush	164	73	7,371	44.95	100.97
Russell	384	179	20,805	54.18	116.23
Saline	2,450	1,156	135,442	55.28	117.16
Scott	100	51	6,129	61.29	120.18
Sedgwick	27,971	12,390	1,822,488	65.16	147.09
Seward	1,004	439	55,348	55.13	126.08
Shawnee	9,837	4,502	595,387	60.53	132.25
Sheridan	51	29	2,473	48.49	85.28
Sherman	331	123	19,681	59.46	160.01
Smith	167	65	10,262	61.45	157.88
Stafford	294	118	16,192	55.07	137.22
Stanton	40	20	1,921	48.03	96.05
Stevens	122	51	8,389	68.76	164.49
Sumner	814	350	43,852	53.87	125.29
Thomas	256	100	15,269	59.64	152.69
Trego	106	47	4,353	41.07	92.62
Wabaunsee	99	44	4,928	49.78	112.00
Wallace	67	22	3,647	54.43	165.77
Washington	219	89	10,130	46.26	113.82
Wichita	110	45	5,975	54.32	132.78
Wilson	620	265	33,103	53.39	124.92
Woodson	253	112	13,035	51.52	116.38
Wyandotte	14,260	5,855	883,611	61.96	150.92
Kansas	122,498	54,033	\$7,242,815	\$59.13	\$134.04

Source: U.S. Department of Agriculture, Food and Nutrition Service, *Food Stamp Statistical Summary of Project Area Operations Report, January 1998, February 2001.*

Food Stamp Recipients by County
January 1999

Project Area	Participants		Value of Issuance	Coupons	
	Persons	Households		Average Issuance Persons	Average Issuance Households
Allen	988	434	\$51,893	\$52.52	\$119.57
Anderson	365	150	19,060	52.22	127.07
Atchison	1,200	536	67,649	56.37	126.21
Barber	233	113	12,448	53.42	110.16
Barton	1,527	714	82,204	53.83	115.13
Bourbon	1,324	568	71,727	54.17	126.28
Brown	771	306	41,591	53.94	135.92
Butler	2,065	592	118,849	57.55	200.76
Chase	133	68	7,851	59.03	115.46
Chautauqua	389	184	19,037	48.94	103.46
Cherokee	2,223	924	127,123	57.19	137.58
Cheyenne	82	34	4,054	49.44	119.24
Clark	75	31	3,820	50.93	123.23
Clay	390	176	19,671	50.44	111.77
Cloud	466	208	23,255	49.90	111.80
Coffey	357	166	19,147	53.63	115.34
Comanche	59	24	2,323	39.37	96.79
Cowley	2,331	1,125	135,718	58.22	120.64
Crawford	2,737	1,239	158,602	57.95	128.01
Decatur	121	47	5,210	43.06	110.85
Dickinson	705	295	33,455	47.45	113.41
Doniphan	521	230	30,368	58.29	132.03
Douglas	3,096	1,414	191,419	61.83	135.37
Edwards	137	56	8,390	61.24	149.82
Elk	246	105	13,735	55.83	130.81
Ellis	986	499	54,433	55.21	109.08
Ellsworth	153	69	9,305	60.82	134.86
Finney	1,334	522	70,489	52.84	135.04
Ford	1,428	619	85,614	59.95	138.31
Franklin	1,301	577	70,456	54.16	122.11
Geary	1,632	708	94,366	57.82	133.29
Gove	44	18	1,843	41.89	102.39
Graham	98	58	4,116	42.00	70.97
Grant	300	106	17,239	57.46	162.63
Gray	135	48	5,423	40.17	112.98
Greeley	38	12	1,761	46.34	146.75
Greenwood	591	244	33,775	57.15	138.42
Hamilton	91	41	6,093	66.96	148.61
Harper	376	159	18,954	50.41	119.21
Harvey	1,044	538	60,767	58.21	112.95
Haskell	118	51	5,977	50.65	117.20
Hodgeman	28	15	1,470	52.50	98.00
Jackson	502	213	27,413	54.61	128.70
Jefferson	559	246	31,261	55.92	127.08
Jewell	115	54	5,356	46.57	99.19
Johnson	3,521	1,946	194,811	55.33	100.11
Kearny	138	51	7,652	55.45	150.04
Kingman	300	129	17,538	58.46	135.95
Kiowa	131	58	6,858	52.35	118.24
Labette	1,835	838	96,880	52.80	115.61
Lane	52	28	2,935	56.44	104.82
Leavenworth	2,489	1,096	153,060	61.49	139.65
Lincoln	83	41	4,509	54.33	109.98
Linn	606	235	31,163	51.42	132.61

**Food Stamp Recipients by County
January 1999 (Concluded)**

Project Area	Participants		Value of Issuance	Coupons	
	Persons	Households		Average Issuance Persons	Average Issuance Households
Logan	104	48	\$6,761	\$65.01	\$140.85
Lyon	1,790	764	105,463	58.92	138.04
McPherson	702	336	38,717	55.15	115.23
Marion	347	150	19,586	56.44	130.57
Marshall	390	183	21,003	53.85	114.77
Meade	67	35	3,658	54.60	104.51
Miami	837	393	47,812	57.12	121.66
Mitchell	133	73	6,705	50.41	91.85
Montgomery	2,596	1,223	141,384	54.46	115.60
Morris	208	97	8,650	41.59	89.18
Morton	103	38	4,117	39.97	108.34
Nemaha	260	116	12,894	49.59	111.16
Neosho	1,240	526	64,364	51.91	122.37
Ness	33	22	1,115	33.79	50.68
Norton	188	82	9,467	50.36	115.45
Osage	758	324	42,106	55.55	129.96
Osborne	147	67	7,961	54.16	118.82
Ottawa	145	66	6,512	44.91	98.67
Pawnee	275	123	12,526	45.55	101.84
Phillips	222	99	11,205	50.47	113.18
Pottawatomie	494	199	28,075	56.83	141.08
Pratt	389	186	20,262	52.09	108.94
Rawlins	63	42	2,966	47.08	70.62
Reno	3,715	1,663	223,456	60.15	134.37
Republic	266	96	14,209	53.42	148.01
Rice	496	211	28,327	57.11	134.25
Riley	1,244	583	71,993	57.87	123.49
Rooks	224	94	11,811	52.73	125.65
Rush	148	68	7,053	47.66	103.72
Russell	477	220	24,974	52.36	113.52
Saline	2,178	1,061	118,917	54.60	112.08
Scott	109	46	6,155	56.47	133.80
Sedgwick	25,267	11,632	1,641,852	64.98	141.15
Seward	981	428	54,624	55.68	127.63
Shawnee	9,303	4,389	569,877	61.26	129.84
Sheridan	64	31	2,650	41.41	85.48
Sherman	319	111	17,458	54.73	157.28
Smith	159	66	9,115	57.33	138.11
Stafford	302	118	15,519	51.39	131.52
Stanton	61	29	3,497	57.33	120.59
Stevens	166	63	9,509	57.28	150.94
Sumner	999	434	53,141	53.19	122.44
Thomas	228	104	13,258	58.15	127.48
Trego	115	53	4,937	42.93	93.15
Wabaunsee	124	47	5,965	48.10	126.91
Wallace	87	26	4,365	50.17	167.88
Washington	221	96	9,899	44.79	103.11
Wichita	93	43	5,453	58.63	126.81
Wilson	591	279	33,013	55.86	118.33
Woodson	203	102	9,408	46.34	92.24
Wyandotte	12,598	5,351	775,094	61.53	144.85
Kansas	114,798	51,594	\$6,758,954	\$58.88	\$131.00

Source: U.S. Department of Agriculture, Food and Nutrition Service, *Food Stamp Statistical Summary of Project Area Operations Report, January 1999*, February 2001.

**Food Stamp Recipients by County
January 2000**

Project Area	Participants		Value of Issuance	Coupons	
	Persons	Households		Average Issuance Persons	Average Issuance Households
Allen	1,144	490	\$62,512	\$54.64	\$127.58
Anderson	446	177	26,408	59.21	149.20
Atchison	1,089	487	61,904	56.84	127.11
Barber	223	110	11,313	50.73	102.85
Barton	1,490	727	84,927	57.00	116.82
Bourbon	1,230	546	69,504	56.51	127.30
Brown	696	320	38,245	54.95	119.52
Butler	2,137	931	127,221	59.53	136.65
Chase	105	58	5,274	50.23	90.93
Chautauqua	397	183	18,721	47.16	102.30
Cherokee	2,109	916	122,865	58.26	134.13
Cheyenne	73	32	4,368	59.84	136.50
Clark	75	30	3,993	53.24	133.10
Clay	358	170	18,956	52.95	111.51
Cloud	478	191	23,368	48.89	122.35
Coffey	379	179	21,659	57.15	121.00
Comanche	43	21	1,845	42.91	87.86
Cowley	2,430	1,181	141,135	58.08	119.50
Crawford	2,701	1,229	152,977	56.64	124.47
Decatur	73	31	3,591	49.19	115.84
Dickinson	577	264	29,757	51.57	112.72
Doniphan	508	227	28,918	56.93	127.39
Douglas	3,030	1,374	182,017	60.07	132.47
Edwards	147	58	8,311	56.54	143.29
Elk	214	90	11,128	52.00	123.64
Ellis	955	500	53,204	55.71	106.41
Ellsworth	154	68	9,699	62.98	142.63
Finney	1,338	511	74,076	55.36	144.96
Ford	1,563	661	92,366	59.10	139.74
Franklin	1,260	578	70,707	56.12	122.33
Geary	1,697	740	96,046	56.60	129.79
Gove	42	17	1,602	38.14	94.24
Graham	83	59	3,250	39.16	55.08
Grant	245	96	14,211	58.00	148.03
Gray	106	44	6,020	56.79	136.82
Greeley	18	8	980	54.44	122.50
Greenwood	561	254	29,791	53.10	117.29
Hamilton	115	47	7,510	65.30	159.79
Harper	342	151	18,449	53.94	122.18
Harvey	1,099	566	62,867	57.20	111.07
Haskell	122	46	8,295	67.99	180.33
Hodgeman	30	15	1,790	59.67	119.33
Jackson	485	215	27,934	57.60	129.93
Jefferson	538	234	31,166	57.93	133.19
Jewell	172	72	6,100	35.47	84.72
Johnson	3,818	2,041	218,589	57.25	107.10
Kearny	154	51	10,662	69.23	209.06
Kingman	326	139	18,578	56.99	133.65
Kiowa	114	56	5,794	50.82	103.46
Labette	1,869	842	100,214	53.62	119.02
Lane	85	36	4,693	55.21	130.36
Leavenworth	2,346	1,057	146,835	62.59	138.92
Lincoln	87	45	4,410	50.69	98.00
Linn	540	231	29,169	54.02	126.27

**Food Stamp Recipients by County
January 2000 (Concluded)**

Project Area	Participants		Value of Issuance	Coupons	
	Persons	Households		Average Issuance Persons	Average Issuance Households
Logan	99	43	\$4,770	\$48.18	\$110.93
Lyon	1,732	782	105,051	60.65	134.34
McPherson	674	332	37,718	55.96	113.61
Marion	380	163	22,297	58.68	136.79
Marshall	331	167	17,050	51.51	102.10
Meade	65	37	3,999	61.62	108.08
Miami	801	381	46,798	58.42	122.83
Mitchell	125	70	6,052	48.42	86.46
Montgomery	2,423	1,162	128,611	53.08	110.68
Morris	181	93	8,125	44.89	87.37
Morton	99	44	5,085	51.36	115.57
Nemaha	285	126	13,393	46.99	106.29
Neosho	1,158	505	62,723	54.16	124.20
Ness	54	30	1,836	34.00	61.20
Norton	133	63	6,430	48.35	102.06
Osage	743	306	40,959	55.13	133.85
Osborne	156	68	8,552	54.82	125.76
Ottawa	158	77	8,114	51.35	105.38
Pawnee	237	106	12,507	52.77	117.99
Phillips	192	96	9,583	49.91	99.82
Pottawatomie	483	199	26,104	54.05	131.18
Pratt	395	187	21,564	54.59	115.32
Rawlins	60	37	1,906	31.77	51.51
Reno	3,871	1,727	235,966	60.96	136.63
Republic	237	89	12,040	50.80	135.28
Rice	397	180	21,730	54.74	120.72
Riley	1,198	581	69,041	57.63	118.83
Rooks	271	116	14,360	52.99	123.79
Rush	115	59	6,058	52.68	102.68
Russell	419	189	23,687	56.53	125.33
Saline	2,019	1,001	110,692	54.83	110.58
Scott	76	40	4,002	52.66	100.05
Sedgwick	26,840	12,591	1,751,540	65.26	139.11
Seward	1,052	460	64,590	61.40	140.41
Shawnee	8,970	4,235	542,858	60.52	128.18
Sheridan	53	26	1,944	36.68	74.77
Sherman	278	104	17,489	62.91	168.16
Smith	133	57	7,564	56.87	132.70
Stafford	275	117	15,785	57.40	134.91
Stanton	53	21	2,792	52.68	132.95
Stevens	193	75	12,734	65.98	149.79
Sumner	1,149	483	72,074	62.73	149.22
Thomas	254	118	16,655	65.57	141.14
Trego	93	52	5,172	55.61	99.46
Wabaunsee	84	42	4,279	50.94	101.88
Wallace	37	14	2,189	59.16	156.36
Washington	190	84	8,534	44.92	101.60
Wichita	82	37	4,529	55.23	122.41
Wilson	699	308	38,906	55.66	126.32
Woodson	198	101	10,112	51.07	100.12
Wyandotte	11,999	5,178	721,712	60.15	139.38
Kansas	114,615	52,561	\$6,814,185	\$59.45	\$129.64

Source: U.S. Department of Agriculture, Food and Nutrition Service, *Food Stamp Statistical Summary of Project Area Operations Report, January 2000, February 2001.*

Percent of People in Poverty by State, 1994-1999

State	Average 1994-1995	Average 1995-1996	Average 1996-1997	Average 1997-1998	Average 1998-1999
Alabama	18.3	17.0	14.8	15.1	14.8
Alaska	8.7	7.6	8.5	9.1	8.5
Arizona	16.0	18.3	18.8	16.9	14.3
Arkansas	15.1	16.0	18.4	17.2	14.7
California	17.3	16.8	16.8	16.0	14.6
Colorado	8.9	9.7	9.4	8.7	8.7
Connecticut	10.3	10.7	10.1	9.0	8.3
Delaware	9.3	9.5	9.1	10.0	10.3
District of Columbia	21.7	23.2	23.0	22.0	18.6
Florida	15.6	15.2	14.3	13.7	12.8
Georgia	13.1	13.5	14.7	14.0	13.2
Hawaii	9.5	11.2	13.0	12.4	10.9
Idaho	13.3	13.2	13.3	13.8	13.5
Illinois	12.4	12.3	11.6	10.6	10.0
Indiana	11.7	8.6	8.2	9.1	8.0
Iowa	11.5	10.9	9.6	9.3	8.3
Kansas	12.9	11.0	10.4	9.6	10.9
Kentucky	16.6	15.9	16.4	14.7	12.8
Louisiana	22.7	20.1	18.4	17.7	19.1
Maine	10.3	11.2	10.7	10.2	10.5
Maryland	10.4	10.2	9.3	7.8	7.2
Massachusetts	10.4	10.5	11.2	10.4	10.2
Michigan	13.2	11.7	10.7	10.6	10.3
Minnesota	10.5	9.5	9.7	10.0	8.8
Mississippi	21.7	22.0	18.6	17.1	16.9
Missouri	12.5	9.5	10.6	10.8	10.7
Montana	13.4	16.1	16.3	16.1	16.1
Nebraska	9.2	9.9	10.0	11.1	11.6
Nevada	11.1	9.6	9.6	10.8	10.9
New Hampshire	6.5	5.8	7.7	9.4	8.8
New Jersey	8.5	8.5	9.2	8.9	8.2
New Mexico	23.2	25.4	23.4	20.8	20.5
New York	16.8	16.6	16.6	16.6	15.4
North Carolina	13.4	12.4	11.8	12.7	13.8
North Dakota	11.2	11.5	12.3	14.4	14.1
Ohio	12.8	12.1	11.8	11.1	11.6
Oklahoma	16.9	16.9	15.2	13.9	13.4
Oregon	11.5	11.5	11.7	13.3	13.8
Pennsylvania	12.4	11.9	11.4	11.2	10.3
Rhode Island	10.5	10.8	11.9	12.2	10.7
South Carolina	16.9	16.5	13.1	13.4	12.7
South Dakota	14.5	13.1	14.1	13.7	9.3
Tennessee	15.1	15.7	15.1	13.9	12.7
Texas	18.3	17.0	16.7	15.9	15.0
Utah	8.2	8.0	8.3	8.9	7.3
Vermont	9.0	11.4	10.9	9.6	9.8
Virginia	10.5	11.2	12.5	10.8	8.4
Washington	12.1	12.2	10.5	9.1	9.2
West Virginia	17.7	17.6	17.5	17.1	16.8
Wisconsin	8.8	8.7	8.5	8.5	8.7
Wyoming	10.8	12.0	12.7	12.1	11.1
United States	14.2	13.8	13.5	13.0	12.3

Source: U.S. Bureau of the Census, Current Population Survey, March 1996, 1997, 1998, 1999 and 2000.
 Web site: www.census.gov/hhes/poverty/poverty99/pv99state.html

10- Banking and Finance

**Life Insurance in Force in Kansas and the United States
1950-1998, Selected Years**

Year	Kansas		United States	
	Number of Policies (thousands)	Amount (millions)	Number of Policies (thousands)	Amount (millions)
1950	1,968	\$2,512	202,080	\$234,047
1960	2,728	6,118	281,899	586,448
1970	3,592	14,626	355,080	1,402,758
1971	3,723	16,136	357,479	1,504,759
1972	3,887	16,893	365,184	1,627,985
1973	3,889	18,875	369,346	1,778,300
1974	3,955	21,466	380,014	1,985,652
1975	4,109	23,244	380,010	2,139,571
1976	4,279	25,778	382,431	2,343,063
1977	4,053	27,992	390,249	2,582,815
1978	4,172	30,900	400,515	2,870,300
1979	4,303	34,660	406,614	3,222,340
1980	4,253	38,891	402,000	3,541,038
1981	4,234	44,144	400,000	4,063,595
1982	4,159	50,163	389,560	4,476,659
1983	4,192	56,329	387,000	4,965,861
1984	4,187	61,937	385,000	5,499,987
1985	4,106	67,748	386,000	6,053,107
1986	4,100	72,812	391,000	6,720,279
1987	4,129	79,912	394,883	7,452,498
1988	4,056	83,441	391,000	8,020,159
1989	3,964	91,224	394,000	8,694,015
1990	3,845	96,199	389,186	9,392,597
1991	3,801	103,562	374,849	9,986,336
1992	3,754	103,605	366,025	10,405,792
1993	3,846	116,683	363,186	11,104,741
1994	2,438	123,385	371,000	11,673,621
1995	2,586	138,688	391,621	12,576,677
1996	2,714	150,256	371,695r	12,589,509r
1997	2,133	138,261	373,535	13,195,969
1998	2,150	146,243	206,707	14,471,448

Source: American Council of Life Insurance, *Life Insurance Fact Book*, various issues.

**FDIC - Insured Savings Institutions in Kansas
Fourth Quarter Figures (Thousands of Dollars)**

Year	Number of Institutions	Total Assets	Loans and Leases (net)	Deposits (Total)
1993	25	7,305,124	4,256,111	6,039,860
1994	24	7,630,044	4,323,533	6,080,428
1995	22	7,539,466	4,393,636	6,050,065
1996	22	7,785,050	4,846,364	6,207,206
1997	19	8,276,000	5,281,000	6,190,000
1998	18	8,346,000	5,494,000	6,165,000
1999	17	10,284,000	6,385,000	6,057,000
2000	17	11,452,016	7,664,727	6,079,973

Source: Federal Deposit Insurance Corporation, Web site: www2.fdic.gov/sdi/main.asp

Bank Deposits in Kansas by County
Fiscal Years 1999 and 2000

County	Number of Institutions	Number of Banking Offices	Total Deposits (thousands)	
			June 30, 1999	June 30, 2000
Allen	8	11	\$215,713	\$227,390
Anderson	6	9	135,285	137,877
Atchison	7	11	276,816	279,855
Barber	5	9	130,373	137,223
Barton	9	20	511,119	524,462
Bourbon	6	8	201,764	206,345
Brown	7	10	194,231	192,990
Butler	17	30	587,520	608,289
Chase	2	3	36,374	36,887
Chautauqua	2	3	43,439	43,090
Cherokee	8	12	205,588	211,950
Cheyenne	3	3	65,722	67,603
Clark	3	3	75,091	74,213
Clay	5	7	147,549	154,520
Cloud	7	11	170,007	159,292
Coffey	7	11	165,116	177,633
Comanche	4	4	52,970	54,021
Cowley	9	22	481,918	476,277
Crawford	15	22	570,063	566,158
Decatur	4	6	81,062	83,424
Dickinson	9	14	274,442	272,215
Doniphan	9	9	138,315	134,613
Douglas	20	44	1,083,164	1,117,632
Edwards	3	4	73,436	70,345
Elk	3	4	28,129	29,367
Ellis	7	15	413,505	415,795
Ellsworth	6	8	109,979	108,647
Finney	11	17	425,161	424,618
Ford	10	18	385,292	363,272
Franklin	9	12	335,299	344,105
Geary	6	11	211,220	223,776
Gove	3	4	68,021	68,760
Graham	3	5	74,300	73,355
Grant	3	3	101,168	105,146
Gray	2	4	77,374	81,208
Greeley	1	1	25,937	25,075
Greenwood	6	9	108,530	115,974
Hamilton	2	2	75,391	81,516
Harper	5	7	124,889	123,085
Harvey	11	20	408,379	413,256
Haskell	1	2	73,163	72,191
Hodgeman	2	2	30,554	30,980
Jackson	5	10	193,203	191,197
Jefferson	6	8	128,820	137,848
Jewell	5	7	71,000	78,238
Johnson	51	182	7,675,257	7,874,413
Kearny	2	2	80,333	80,057
Kingman	5	5	116,925	126,717
Kiowa	4	5	58,809	58,607
Labette	6	15	292,739	416,672
Lane	2	2	63,222	64,132
Leavenworth	10	28	694,024	662,673
Lincoln	4	5	67,532	70,524
Linn	6	8	90,460	91,592

**Bank Deposits in Kansas by County
Fiscal Years 1999 and 2000 (Concluded)**

County	Number of Institutions	Number of Banking Offices	Total Deposits (thousands)	
			June 30, 1999	June 30, 2000
Logan	2	3	67,564	67,348
Lyon	12	19	468,330	472,422
McPherson	13	21	395,459	406,268
Marion	9	14	197,292	190,670
Marshall	10	13	290,061	293,030
Meade	3	4	86,522	82,097
Miami	6	14	370,575	267,394
Mitchell	7	9	134,633	131,630
Montgomery	11	19	477,544	474,015
Morris	4	6	100,427	99,371
Morton	3	4	69,223	67,780
Nemaha	10	16	275,155	288,146
Neosho	9	15	265,286	263,924
Ness	3	4	73,520	75,138
Norton	4	6	133,009	129,944
Osage	8	12	200,733	201,756
Osborne	5	5	117,429	125,981
Ottawa	3	5	131,188	136,001
Pawnee	3	4	133,799	136,423
Phillips	4	9	169,956	169,012
Pottawatomie	8	8	260,990	267,970
Pratt	3	6	213,950	212,318
Rawlins	5	7	62,642	63,037
Reno	12	27	724,757	717,543
Republic	6	7	132,331	132,966
Rice	7	13	151,943	161,555
Riley	13	22	826,101	872,867
Rooks	5	7	106,398	115,624
Rush	5	5	79,194	79,497
Russell	6	7	143,448	139,648
Saline	11	22	1,149,463	1,075,085
Scott	3	3	134,749	145,607
Sedgwick	35	143	5,929,472	5,159,184
Seward	5	9	252,635	247,769
Shawnee	17	79	2,777,797	2,777,591
Sheridan	3	3	94,236	94,154
Sherman	3	3	161,798	165,993
Smith	4	6	101,285	99,941
Stafford	6	6	110,630	115,948
Stanton	2	2	36,424	36,718
Stevens	3	3	91,459	85,914
Sumner	13	15	354,313	357,801
Thomas	7	9	156,420	165,213
Trego	3	3	67,728	70,645
Wabaunsee	6	7	72,840	72,006
Wallace	1	1	21,011	20,402
Washington	7	9	123,489	131,986
Wichita	2	2	52,360	54,037
Wilson	6	6	160,361	163,434
Woodson	3	4	35,723	34,880
Wyandotte	18	45	1,565,634	1,623,619
Kansas	410	1398	\$38,834,978	\$38,506,402

Source: Federal Deposit Insurance Corporation, *Data Book, Summary of Deposits, Midwest Region*, June 30, 1999; June 30, 2000.

**Banking Growth in Kansas
1948-2000
(Monetary Data in Thousands of Dollars)**

Year	Number of Banks	Total Assets	Loans and Leases (Net)	Total Deposits
1948	609	1,744,990	470,760	1,647,239
1949	610	1,717,855	502,953	1,611,633
1950	612	1,803,972	535,308	1,687,499
1951	607	1,966,004	565,229	1,840,601
1952	609	2,087,398	679,301	1,951,651
1953	606	2,110,525	646,467	1,966,030
1954	602	2,212,123	729,243	2,054,435
1955	601	2,195,461	722,781	2,028,317
1956	598	2,261,257	746,048	2,081,744
1957	595	2,273,928	767,757	2,078,051
1958	593	2,467,581	904,392	2,255,864
1959	593	2,509,976	928,183	2,280,068
1960	587	2,661,407	1,075,912	2,411,720
1961	590	2,873,393	1,148,875	2,601,961
1962	593	3,070,629	1,287,812	2,767,536
1963	593	3,215,160	1,394,999	2,881,918
1964	594	3,493,000	1,563,000	3,155,842
1965	599	3,740,000	1,755,000	3,367,855
1966	601	4,053,855	1,880,696	3,649,114
1967	601	4,486,900	2,021,878	4,051,243
1968	601	4,888,560	2,222,343	4,410,953
1969	602	5,229,366	2,431,056	4,639,159
1970	600	5,692,539	2,575,941	5,016,716
1971	602	6,504,232	2,869,421	5,613,116
1972	606	7,391,136	3,381,716	6,433,887
1973	611	8,519,989	3,916,984	7,343,979
1974	612	9,225,058	4,298,232	7,964,225
1975	615	10,134,876	4,856,891	8,790,678
1976	615	11,126,867	5,636,771	9,747,739
1977	615	12,476,411	6,414,726	10,803,850
1978	617	13,567,154	7,338,412	11,705,451
1979	617	15,289,420	7,947,708	13,164,468
1980	619	16,597,576	8,072,225	14,077,900
1981	617	18,162,026	8,587,431	15,124,405
1982	620	19,619,042	9,467,983	16,549,403
1983	623	21,045,200	10,573,500	18,035,400
1984	628	22,624,000	11,783,178	19,670,711
1985	632	23,808,660	12,259,863	20,658,406
1986	620	24,564,339	12,277,935	21,516,185
1987	600	24,700,585	12,680,712	21,620,405
1988	595	25,528,931	13,290,361	22,381,143
1989	573	26,705,623	13,803,368	23,395,762
1990	555	29,541,051	14,785,718	25,953,342
1991	528	29,750,483	14,428,032	25,903,893
1992	508	30,141,558	14,441,299	26,015,177
1993	490	30,317,578	14,894,009	25,480,109
1994	458	30,662,439	15,960,163	25,481,228
1995	433	31,427,952	16,592,765	26,570,684
1996	416	28,607,049	15,607,033	24,513,676
1997	403	31,317,153	18,329,489	26,704,332
1998	393	34,012,921	19,634,423	28,870,667
1999	387	34,761,000	21,120,000	29,025,000
2000	376	34,883,000	23,858,000	30,985,000

Note: Data as reported on December 31 of each year for insured commercial banks. "Number of Banks" refers to banking firms and not to total number of banking offices, many of which are branches.

Source: Federal Deposit Insurance Corporation, Web site: www.fdic.gov/statistical/statistics/seciond.html

11- State and Local Government

Government Units by State, 1997

State	County	Municipal	Town or Township	Special Districts	School Districts	Total
Alabama	67	446	0	491	127	1,131
Alaska	12	149	0	14	0	175
Arizona	15	87	0	304	231	637
Arkansas	75	491	0	639	311	1,516
California	57	471	0	3,010	1,069	4,607
Colorado	62	269	0	1,358	180	1,869
Connecticut	0	30	149	387	17	583
Delaware	3	57	0	257	19	336
District of Columbia	0	1	0	1	0	2
Florida	66	394	0	526	95	1,081
Georgia	156	535	0	473	180	1,344
Hawaii	3	1	0	15	0	19
Idaho	44	200	0	789	114	1,147
Illinois	102	1,288	1,433	3,068	944	6,835
Indiana	91	569	1,008	1,236	294	3,198
Iowa	99	950	0	433	394	1,876
Kansas	105	627	1,370	1,524	324	3,950
Kentucky	119	434	0	637	176	1,366
Louisiana	60	302	0	39	66	467
Maine	16	22	467	229	98	832
Maryland	23	156	0	241	0	420
Massachusetts	12	44	307	413	85	861
Michigan	83	534	1,242	332	584	2,775
Minnesota	87	854	1,794	406	360	3,501
Mississippi	82	295	0	395	164	936
Missouri	114	944	324	1,497	537	3,416
Montana	54	128	0	600	362	1,144
Nebraska	93	535	455	1,130	681	2,894
Nevada	16	19	0	153	17	205
New Hampshire	10	13	221	165	166	575
New Jersey	21	324	243	281	552	1,421
New Mexico	33	99	0	653	96	881
New York	57	615	929	1,126	686	3,413
North Carolina	100	527	0	325	0	952
North Dakota	53	363	1,341	764	237	2,758
Ohio	88	941	1,310	592	666	3,597
Oklahoma	77	592	0	552	578	1,799
Oregon	36	240	0	959	258	1,493
Pennsylvania	66	1,023	1,546	1,919	516	5,070
Rhode Island	0	8	31	76	4	119
South Carolina	46	269	0	310	91	716
South Dakota	66	309	956	302	177	1,810
Tennessee	93	343	0	490	14	940
Texas	254	1,177	0	2,182	1,087	4,700
Utah	29	230	0	384	40	683
Vermont	14	49	237	112	279	691
Virginia	95	231	0	156	1	483
Washington	39	275	0	1,202	296	1,812
West Virginia	55	232	0	362	55	704
Wisconsin	72	583	1,266	696	442	3,059
Wyoming	23	97	0	478	56	654
United States	3,043	19,372	16,629	34,683	13,726	87,453

Source: U.S. Bureau of the Census, *Census of Governments 1997, Volume 1: Governmental Organization*. Issued August 1999

**State General Fund
Comparative Statement of Revenues
for Fiscal Years Ended June 30, 1999 and 2000**

Revenue	Amount in Thousands			% of Increase or Decrease
	FY 1999	FY 2000	Increase or Decrease	
Tax Revenues				
Property	\$15,771	\$16,125	\$354	2.24
Income and Inheritance	2,029,226	2,190,032	160,806	7.92
Sales and Compensating Use	1,598,542	1,635,365	36,823	2.30
Cigarette	51,181	49,124	(2,057)	(4.02)
Cereal Malt Beverage	2,448	2,431	(17)	(0.69)
Liquor Enforcement	30,797	33,336	2,539	8.24
Liquor Gallonage and Private Club	19,284	20,033	749	3.88
Tobacco Products	3,369	3,773	404	11.99
Corporation Franchise	15,866	16,834	968	6.10
Wheat	51	53	2	3.92
Car Companies	881	866	(15)	(1.70)
Insurance Companies	67,293	60,675	(6,618)	(9.83)
Bingo Tax	326	303	(23)	(7.06)
Transient Guest Tax	338	341	3	0.89
Severance Tax on Minerals	40,932	52,969	12,037	29.41
Marijuana and Controlled Substances	400	367	(33)	(8.25)
Other Gross Receipts	15	18	3	20.00
Total Tax Revenues	\$3,876,720	\$4,082,645	\$205,925	5.31
Non-Tax Revenues				
Agency Earnings:				
Service Charges	8,571	8,104	(467)	(5.45)
Licenses, Permits and Registrations	5,130	4,975	(155)	(3.02)
Sales of Commodities	391	342	(49)	(12.53)
Grain and Pecan Marketing Assessments	49	47	(2)	(4.08)
Total Agency Earnings	14,141	13,468	(673)	(4.76)
Revenue From the Use of Money & Property				
Interest and Dividends	88,084	76,696	(11,388)	(12.93)
Amortization on Securities	(61)	(4)	57	(93.44)
Total Revenue from Use of Money & Property	88,023	76,692	(11,331)	(12.87)
Gifts, Donations and Grants	5	0	(5)	(100.00)
Reimbursements and Refunds	1,628	1,944	316	19.41
Other Non-Tax Revenues	24,506	29,222	4,716	19.24
Total Non-Tax Revenues	128,303	121,326	(6,777)	(5.44)
Total Revenues	\$4,005,023	\$4,203,971	\$198,948	4.97

Source: Kansas Department of Administration, Division of Accounts and Reports, *Kansas Annual Financial Report, Fiscal Year 2000*.

**State General Fund
Comparative Statement of Expenditures
for Fiscal Years Ended June 30, 1999 and 2000**

Expenditures	Amount in Thousands			% of Increase or Decrease
	FY 1999	FY 2000	Increase or Decrease	
Expenditures by Object:				
Salaries and Wages	\$813,692	\$860,238	\$46,546	5.7
Contractual Services	221,299	232,589	11,290	5.1
Commodities	34,972	41,567	6,595	18.9
Capital Outlay	35,741	24,354	(11,387)	(31.9)
Grants, Claims and Shared Revenue:				
By Department on Aging	9,953	8,257	(1,696)	(17.0)
Social and Rehabilitation Services	5,393	9,185	3,792	70.3
Retirement Contributions for Local School District Employees	83,557	87,889	4,332	5.2
Local and Regional Libraries	3,620	4,002	382	10.6
Aid to Local School Districts	2,062,650	2,097,645	34,995	1.7
Municipal University Operating Grant	7,902	8,188	286	3.6
By Juvenile Justice Authority	23,638	26,294	2,656	11.2
By Department of Corrections	16,937	17,135	198	1.2
By Department of Health and Environment Mental Health and Retardation	9,059	9,549	490	5.4
Other Grants to Local Units	58,384	52,020	(6,364)	(10.9)
Total Aid for Local Units	4,673	88,545	83,872	1794.8
Direct Social Welfare Assistance	2,285,766	2,408,709	122,943	5.4
Homestead Property Tax Relief	499,775	548,730	48,955	9.8
Other State Grants and Claims	13,750	14,973	1,223	8.9
Total Grants, Claims & Shared Rev.	39,509	24,585	(14,924)	(37.8)
Total Expenditures	\$3,944,504	\$4,155,745	\$211,241	5.4
Other Financing Uses:				
Local Ad Valorem Tax Reduction Fund	55,122	57,903	2,781	5.0
State Fair Capital Improvements Fund	260	300	40	15.4
County and City Revenue Sharing Fund	36,566	36,932	366	1.0
State Water Plan Fund	6,000	6,000	0	0.0
Special County and City Highway Fund	10,995	11,182	187	1.7
State Highway Fund	87,899	62,240	(25,659)	(29.2)
School District Capital Improvements Fund	22,747	26,098	3,351	14.7
Transfer and Non-Expense Items	41,214	36,437	(4,777)	(11.6)
Total Other Financing Uses	260,803	237,092	(23,711)	(9.1)
Total Expenditures and Other Financing Uses	\$4,205,307	\$4,392,837	\$187,530	4.5
Expenditures by Function:				
General Government	191,271	181,609	(9,662)	(5.1)
Human Resources	738,079	793,066	54,987	7.5
Education	2,710,317	2,854,070	143,753	5.3
Public Safety	278,513	299,883	21,370	7.7
Agriculture and Natural Resources	26,324	27,117	793	3.0
Total Expenditures	\$3,944,504	\$4,155,745	\$211,241	5.4

Source: Kansas Department of Administration, Division of Accounts and Reports, *Kansas Annual Financial Report, Fiscal Year 2000*.

**Revenue and Expenditure of Local Government in Kansas
1996-1997 and 1997-1998**

Item	1996-1997	1997-1998
	Amount (in thousands)	Amount (in thousands)
Population (thousands)	2,585	2,629
Total Revenue	\$7,372,394	\$7,920,477
General revenue	6,597,107	7,098,645
Intergovernmental revenue	2,331,657	2,527,584
General revenue from own sources	4,265,450	4,571,061
Taxes	2,529,799	2,713,333
Property	2,045,364	2,104,239
Sales and gross receipts	428,248	551,550
General sales	321,017	435,318
Selective sales	107,231	116,232
Individual income	7	--
Corporation income	0	--
Other taxes	54,291	54,856
Charges and misc. general revenue	1,735,651	1,857,728
Current charges	1,083,299	1,193,331
Miscellaneous general revenue	652,352	664,397
Utility revenue	678,733	701,604
Insurance trust revenue	96,554	120,228
Total Expenditure	7,282,076	7,548,253
By character and object:		
Intergovernmental expenditure	33,752	25,793
Direct expenditure	7,248,324	7,522,460
Current operation	5,864,435	6,144,535
Capital outlay	887,522	876,221
Insurance benefits and repayments	31,714	33,352
Assistance and subsidies	--	--
Interest on debt	464,653	468,352
Exhibit: Salaries and wages	3,151,431	3,374,311
Direct expenditure by function:	7,248,324	7,522,460
Direct General Expenditure	6,539,971	6,801,278
Capital outlay	775,102	754,314
Other direct general expenditure	5,764,869	6,046,964

**Revenue and Expenditure of Local Government in Kansas
1996-1997 and 1997-1998 (Concluded)**

Item	1996-1997	1997-1998
	Amount (in thousands)	Amount (in thousands)
General expenditure, by function:		
Education services:		
Education	\$3,074,991	\$3,210,444
Libraries	51,745	52,593
Social services & maintenance income:		
Public Welfare	1,124,166	60,916
Hospitals	46,491	401,343
Health	366,115	148,663
Transportation	523,642	694,816
Public Safety	549,672	635,619
Environment and housing	563,345	563,701
Governmental administration	769,091	396,823
Utility expenditure	676,639	687,830
Insurance trust expenditure	31,714	33,352
Debt outstanding	7,614,941	7,864,759
Cash and security holdings	6,358,036	7,093,162
Insurance trust funds	669,409	846,444
Other than insurance trust funds	5,688,627	6,246,718

Source: U.S. Bureau of the Census, Web site: www.census.gov/govs/estimate/9817ks.html, May 2001.

**Revenue and Expenditure of State Government in Kansas
1997 and 1998**

Item	1997			1998		
	Amount (in thousands)	Percent Distribution	Per Capita	Amount (in thousands)	Percent Distribution	Per Capita
Population (thousands)	2,595	--	--	2,629	--	--
Total Revenue	\$7,949,762	100.0	\$3,063.49	\$8,443,997	100.0	\$3,211.78
General revenue	7,264,375	91.4	2,799.37	7,784,967	92.2	2,961.11
Intergovernmental revenue	1,839,813	23.1	708.98	1,862,929	22.1	708.59
Taxes	4,229,721	53.2	1,629.95	4,661,846	55.2	1,773.19
General sales	1,475,825	18.6	568.72	1,619,246	19.2	615.60
Selective sales	531,227	6.7	204.71	571,175	6.8	217.25
License taxes	211,755	2.7	81.60	213,835	2.5	81.33
Individual income tax	1,512,816	19.0	582.97	1,743,983	20.7	663.35
Corporation income tax	291,080	3.7	112.17	305,914	3.6	116.36
Other taxes	207,018	2.6	79.78	207,693	2.5	79.00
Current charges	754,594	9.5	290.79	769,648	9.1	292.75
Miscellaneous general revenue	440,247	5.5	169.65	490,544	5.8	186.58
Utility revenue	--	--	--	--	--	--
Liquor stores revenue	--	--	--	--	--	--
Insurance trust revenue	685,387	8.6	264.12	659,030	7.8	250.67
Total Expenditure	7,496,081	100.0	2,888.66	7,681,014	100.0	2,921.57
Intergovernmental expenditure	2,325,562	31.0	896.17	2,508,870	32.7	954.28
Direct expenditure	5,170,519	69.0	1,992.49	5,172,144	67.3	1,967.29
Current operation	3,526,523	47.0	1,358.97	3,552,824	46.3	1,351.36
Capital outlay	793,521	10.6	305.79	766,392	10.0	291.51
Insurance benefits and repayments	621,381	8.3	239.45	640,851	8.3	243.76
Assistance and subsidies	157,644	2.1	60.75	133,281	1.7	50.70
Interest on debt	71,450	1.0	27.53	78,796	1.0	29.97
Exhibit: Salaries and wages	1,383,492	18.5	533.14	1,415,457	18.4	538.39
Total Expenditure	7,496,081	100.0	2,888.66	7,681,014	100.0	2,921.57
General expenditure	6,874,700	91.7	2,649.21	7,040,163	91.7	2,677.82
Intergovernmental expenditure	2,325,562	31.0	896.17	2,508,870	32.7	954.28
Direct expenditure	4,549,138	60.7	1,753.04	4,531,293	59.0	1,723.54

**Revenue and Expenditure of State Government in Kansas
1997 and 1998 (Concluded)**

Item	1997			1998		
	Amount (in thousands)	Percent Distribution	PerCapita	Amount (in thousands)	Percent Distribution	Per Capita
General expenditure, by function:						
Education	\$3,037,234	40.5	\$1,170.42	\$3,237,140	42.1	\$1,231.29
Public welfare	1,124,166	15.0	433.20	1,092,556	14.2	415.57
Hospitals	303,263	4.1	116.86	285,042	3.7	108.42
Health	301,760	4.0	116.29	293,522	3.8	111.64
Highways	1,013,022	13.5	390.37	936,852	12.2	356.34
Police protection	41,166	0.6	15.86	45,021	0.6	17.12
Correction	206,167	2.8	79.45	254,981	3.3	96.99
Natural resources	165,039	2.2	63.60	158,056	2.1	60.12
Parks and recreation	5,856	0.1	2.26	6,187	0.1	2.35
Governmental administration	253,821	3.4	97.81	263,244	3.4	100.13
Interest on general debt	71,450	1.0	27.53	78,796	1.0	29.97
Other and unallocable	351,756	4.7	135.55	388,766	5.1	147.87
Utility expenditure	--	-	--	--	-	--
Liquor stores expenditure	--	-	--	--	-	--
Insurance trust expenditure	621,381	8.3	239.45	640,851	8.3	243.76
Debt at end of fiscal year	1,211,295	100.0	466.78	1,411,135	100.0	536.74
Cash and Security Holdings	8,825,615	100.0	3,401.01	10,057,248	100.0	3,825.41

Source: U.S. Bureau of the Census, *State Government Finances, 1997; State Government Finances, 1998*.
www.census.gov/govs/state/98stks.txt, April 2000.

**Public Employment Data, Kansas State Government
March 2000**

Function	Full-Time Equivalent Employees	March Total Payroll	Full-Time Equivalent Employees Per 10,000 Population
Financial Administration	2,006	\$5,592,417	7.6
Central Administration	438	1,372,231	1.7
Judicial and Legal	2,095	6,154,854	8.1
Police Total	992	2,894,130	3.8
with Power of Arrest	615	2,041,570	2.4
other	377	852,560	1.5
Corrections	3,594	9,133,414	13.9
Streets & Highways	3,436	9,920,997	7.6
Airports	0	0	0.0
Water Transportation	0	0	0.0
Public Welfare	2,660	7,314,126	10.3
Health	969	3,064,318	3.7
Hospitals	2,841	7,075,321	10.9
Social Insurance Administration	130	329,439	0.5
Solid Waste Management	0	0	0.0
Sewage Disposal	0	0	0.0
Parks and Recreation	491	1,220,060	1.9
Natural Resources	881	2,612,319	3.4
Water Supply	0	0	0.0
Electric Power	0	0	0.0
Transit	0	0	0.0
Elementary & Secondary	0	0	0.0
Higher Education Total	18,075	55,791,887	69.7
Instructional	4,884	25,754,625	18.8
Other	13,191	30,037,262	50.8
Other Education	605	1,859,321	2.3
Libraries	0	0	0.0
State Liquor Stores	0	0	0.0
Other and Unallocable	3,375	9,408,643	13.0
Total	42,588	\$123,743,477	162.0

Source: U.S. Bureau of Census Web site: www.census.gov/govs/apes/00stks.txt, July 2001.

**Public Employment Data, Kansas Local Government
March 2000**

Function	Full-Time Equivalent Employees	Full-Time Equivalent	March Total Payroll
		Employees Per 10,000 Population	
Financial Administration	2,998	11.15	7,218,573
Central Administration	2,605	9.69	7,174,190
Judicial and Legal	1,690	6.29	4,405,719
Police Total	7,992	29.72	23,920,545
with Power of Arrest	6,101	22.69	19,474,321
other	1,891	7.03	4,446,224
Fire Total	2,771	10.31	9,203,684
Firefighters	2,667	9.92	8,932,293
other	104	0.39	271,391
Corrections	2,543	9.46	5,992,557
Streets & Highways	5,274	19.62	11,931,107
Airports	202	0.75	581,709
Public Welfare	549	2.04	915,325
Health	3,543	13.18	9,035,237
Hospitals	6,392	23.78	15,808,989
Solid Waste Management	1,073	3.99	2,367,755
Sewage Disposal	1,161	4.32	3,168,497
Parks and Recreation	2,029	7.55	4,438,571
Housing & Comm Dev	781	2.91	1,740,082
Natural Resources	413	1.54	826,502
Water Supply	2,229	8.29	6,237,127
Electric Power	1,893	7.04	6,551,258
Gas Supply	47	0.17	129,294
Transit	234	0.87	531,194
Elementary & Secondary	72,205	268.58	161,632,250
Instructor	51,162	190.31	121,119,307
other	21,043	78.27	40,512,943
Higher Education Total	6,327	23.53	17,583,297
Instructional	2,399	8.92	8,755,376
Other	3,928	14.61	8,827,921
Libraries	808	3.01	1,720,957
Other and Unallocable	2,288	8.51	5,365,002
Total	128,047	476.29	308,479,421

Source: U.S. Bureau of Census Web site: www.census.gov/govs/apes/00locks.txt
Released July 2001.

Summary of Bonds, Temporary Notes, and No-Fund Warrants of Kansas Municipalities as Reported by County Clerks and the State of Kansas as of June 30, 2000

County	General and Road	Cities and Townships	School Dist. & Jr. Colleges	Other Districts	Revenue Bonds	Warrants and Notes	Industrial Revenue	Total
Allen	--	9,833,170	10,480,000	855,000	8,000	0	0	21,176,170.00
Anderson	3,800,000	1,240,500	5,020,000	0	7,791,000	124,000	0	17,975,500.00
Atchison	5,120,000	6,868,780	10,100,000	7,000	0	2,225,000	9,295,000	33,615,780.00
Barber	510,000	615,000	3,300,000	0	114,000	258,122	0	4,797,122.00
Barton	0	6,554,392	28,393,000	0	6,771,000	841,043	0	42,559,435.00
Bourbon	0	3,391,263	13,920,000	0	0	1,365,000	5,835,000	24,511,263
Brown	0	2,702,000	12,310,000	0	1,295,000	526,500	0	16,833,500
Butler	1,353,000	37,476,860	130,832,604	0	14,675,000	7,661,193	14,665,000	206,663,657
Chase	0	559,000	1,643,782	0	0	30,000	0	2,232,782
Chautauqua	0	805,000	0	13,800	744,400	0	0	1,563,200
Cherokee	55,000	2,369,500	4,302,000	0	1,098,500	200,000	0	8,025,000
Cheyenne	92,000	0	0	0	0	25,000	0	117,000
Clark	0	425,000	0	405,000	5,000	0	0	835,000
Clay	2,945,000	2,820,587	615,000	0	5,800	40,000	0	6,426,387
Cloud	330,000	1,255,000	4,630,000	0	3,517,326	1,073,738	0	10,806,064
Coffey	8,710,000	916,000	0	578,476	2,367,025	0	0	12,571,501
Comanche	0	470,000	0	0	0	0	0	470,000
Cowley	1,080,000	16,760,000	19,815,000	0	6,003,000	1,921,740	16,442,090	62,021,830
Crawford	6,105,000	12,470,739	4,180,000	115,000	10,305,368	3,034,000	1,460,000	37,670,107
Decatur	705,000	447,000	0	0	0	1,280,000	0	2,432,000
Dickinson	2,029,070	8,131,570	8,624,128	1,110,000	580,000	2,420,509	0	22,895,277
Doniphan	43,938	579,000	3,989,000	--	95,000	735,306	0	5,442,244
Douglas	32,440,000	54,169,000	86,785,000	1,007,895	18,160,600	19,790,000	52,060,000	264,412,495
Edwards	0	150,000	0	0	220,500	574,748	850,000	1,795,248
Elk	0	372,000	1,800,000	0	350,000	0	0	2,522,000
Ellis	0	16,939,548	6,220,000	236,885	5,149,919	4,394,753	0	32,941,105
Ellisworth	3,440,000	3,103,000	8,910,000	0	797,000	375,000	4,129,000	20,754,000
Finney	18,630,000	16,856,000	31,065,000	1,015,000	1,935,000	50,000	26,039,049	95,590,049
Ford	3,270,000	8,175,000	62,470,000	10,000	14,290,000	896,607	17,430,000	106,541,607
Franklin	6,345,000	6,193,418	14,595,000	0	2,763,000	1,686,030	0	31,582,448
Geary	3,105,653	9,720,000	0	0	14,758,060	0	26,084,225	53,667,938
Gove	2,365,000	1,114,000	745,000	0	85,000	0	0	4,309,000
Graham	1,710,000	122,000	0	0	235,000	24,812	0	2,091,812
Grant	1,750,000	2,607,078	0	0	1,100,000	0	0	5,457,078
Gray	0	1,312,093	4,910,000	0	5,000	0	0	6,227,093
Greeley	4,315,000	0	1,170,000	0	105,800	160,000	0	5,750,800
Greenwood	240,000	4,101,426	9,790,000	35,000	60,000	0	0	14,226,426
Hamilton	1,585,000	0	7,850,000	0	0	600,000	0	10,035,000
Harper	0	1,585,000	21,920	59,145	3,735,000	13,966	7,260,000	12,675,031
Harvey	6,927,768	19,592,400	32,740,000	0	3,465,000	375,500	51,758,185	114,858,853

**Summary of Bonds, Temporary Notes, and No-Fund Warrants of Kansas Municipalities
as Reported by County Clerks and the State of Kansas as of June 30, 2000
(Continued)**

County	General and Road	Cities and Townships	School Dist. & Jr. College	Other Districts	Revenue Bonds	Warrants and Notes	Industrial Revenue	Total
Haskell	0	828,250	0	4,040,000	0	74,484	0	4,942,734
Hodgeman	0	0	0	0	1,065,000	0	0	1,065,000
Jackson	3,730,000	3,926,898	4,075,000	0	8,479,917	406,500	2,535,000	23,153,315
Jefferson	1,445,000	2,010,833	12,700,720	410,300	1,867,152	1,008,407	0	19,442,412
Jewell	0	0	0	0	0	151,215	0	151,215
Johnson	178,310,000	302,297,626	708,502,353	12,197,000	196,328,960	60,299,500	1,196,293,281	2,654,228,720
Kearny	2,995,900	2,795,100	9,655,000	0	860,000	0	0	16,306,000
Kingman	425,000	1,986,000	11,304,978	0	5,180,000	87,000	3,646,573	22,629,551
Kiowa	0	421,400	0	0	870,000	0	950,000	2,241,400
Labette	0	2,213,340	9,530,000	3,247,774	399,010	5,142,221	5,637,276	26,169,621
Lane	2,265,000	250,000	930,000	0	0	0	0	3,445,000
Leavenworth	17,495,000	24,046,280	54,270,000	0	1,922,647	18,406,411	0	116,140,338
Lincoln	100,000	0	3,510,000	0	300,000	222,540	0	4,132,540
Linn	0	1,009,046	10,715,000	290,000	473,400	2,060	0	12,489,506
Logan	0	1,242,000	0	0	43,000	160,000	0	1,445,000
Lyon	19,100,000	20,826,000	19,935,000	0	9,435,000	19,201	27,483,349	96,798,550
McPherson	7,120,400	18,425,480	31,345,000	0	46,699,100	2,107,500	118,743,178	224,440,658
Marion	215,000	5,470,990	12,795,000	822,093	1,910,500	2,293,314	0	23,506,897
Marshall	275,000	1,685,000	6,365,000	0	0	720,000	1,640,000	10,685,000
Meade	288,761	888,488	138,951	548,359	0	0	0	1,864,559
Miami	7,115,000	10,392,568	49,180,000	45,000	8,195,000	672,000	0	75,599,568
Mitchell	1,140	2,510,964	0	0	0	0	5,275,562	7,787,666
Montgomery	0	5,687,630	7,144,000	168,250	23,524,000	0	375,037,000	411,560,880
Morris	1,535,000	173,000	0	0	0	5,000	0	1,713,000
Morton	0	504,000	2,830,000	0	395,000	220,000	0	3,949,000
Nemaha	1,435,000	4,903,057	2,660,000	2,908	5,943,000	80,000	0	15,023,965
Neosho	0	2,656,544	4,210,000	0	21,128,083	0	11,721,136	39,715,763
Ness	0	730,000	1,005,000	0	0	15,173	0	1,750,173
Norton	1,615,000	558,102	0	0	446,051	1,467,942	0	4,087,095
Osage	2,290,000	3,340,000	16,800,000	165,000	973,000	69,458	0	23,637,458
Osborne	0	375,000	2,250,000	0	760,000	0	0	3,385,000
Ottawa	160,000	976,241	3,305,000	0	125,000	0	0	4,566,241
Pawnee	0	980,000	5,350,000	0	425,000	0	2,345,000	9,100,000
Phillips	1,690,000	1,784,000	1,840,000	0	310,000	0	0	5,624,000
Pottawatomie	1,519,429	3,265,700	9,645,000	3,200,000	2,170,000	1,349,750	0	21,149,879

**Summary of Bonds, Temporary Notes, and No-Fund Warrants of Kansas Municipalities
as Reported by County Clerks and the State of Kansas as of June 30, 2000
(Concluded)**

County	General and Road	Cities and Townships	School Dist. & Jr. Colleges	Other Districts	Revenue Bonds	Warrants and Notes	Industrial Revenue	Total
Pratt	705,000	2,735,000	1,880,000	0	17,265,000	2,211,000	0	24,796,000
Rawlins	165,000	188,163	0	1,078,380	0	0	0	1,431,543
Reno	2,708,000	34,528,000	44,943,552	1,073,100	5,769,199	3,755,600	55,777,113	148,554,564
Republic	690,000	0	675,000	0	2,901,000	0	0	4,266,000
Rice	2,400,000	1,735,230	2,800,000	590,000	0	0	13,420,000	20,945,230
Riley	12,087,218	44,801,160	29,450,000	0	13,132,500	18,497,000	0	117,967,878
Rooks	27,838	1,251,000	345,000	757,000	0	0	390,000	2,770,838
Rush	0	980,000	0	0	66,000	0	0	1,046,000
Russell	130,000	2,816,000	0	0	872,000	0	1,010,000	4,828,000
Saline	1,335,000	21,986,600	63,025,000	5,670,000	18,655,000	9,580,000	42,231,290	162,482,890
Scott	405,000	4,770,336	1,350,000	0	0	0	0	6,525,336
Sedgwick	102,588,713	367,010,449	168,495,405	50,791,000	210,103,497	58,676,700	4,778,089,582	5,735,755,346
Seward	11,715,000	18,650,000	34,341,000	0	4,046,000	0	1,402,139	70,154,139
Shawnee	54,817,485	117,475,000	112,775,000	24,060,000	43,225,000	17,844,487	184,678,919	554,875,891
Sheridan	1,060,000	377,000	0	0	0	0	0	1,437,000
Sherman	1,121,000	1,420,000	0	0	0	255,000	0	2,796,000
Smith	0	1,496,233	0	0	69,000	74,479	0	1,639,712
Stafford	0	100,000	4,520,000	0	1,030,000	0	0	5,650,000
Stanton	2,000,000	801,750	0	0	0	0	0	2,801,750
Stevens	3,865,000	1,486,768	0	0	1,735,000	186,000	0	7,272,768
Sumner	2,975,000	7,138,396	10,593,500	50,000	16,175,000	7,647,180	612,605	45,191,681
Thomas	127,900	1,860,000	6,275,000	0	96,000	159,556	10,470,000	18,988,456
Trego	1,420,000	130,000	0	0	150,000	0	0	1,700,000
Wabaunsee	2,010,000	565,000	0	125,000	1,183,000	232,044	0	4,115,044
Wallace	140,000	42,000	2,465,301	0	0	0	0	2,647,301
Washington	1,370,000	665,097	3,300,000	60,000	52,220	0	0	5,447,317
Wichita	500,000	0	0	0	615,000	0	0	1,115,000
Wilson	40,000	1,648,000	5,033,369	0	5,499,580	7,445	4,205,000	16,433,394
Woodson	0	595,000	0	0	37,000	0	0	632,000
Wyandotte	27,660,000	122,030,437	63,288,463	1,180,000	285,215,356	40,009,751	1,421,174,087	1,960,558,094
State Schools								234,262,126
Dept. of Trans.								1,116,090,000
Develop. Finance Auth.								571,338,892
Rural Water Finance Auth.								20,310,000
Turnpike Auth.								198,500,000
Total	604,190,213	1,451,244,480	2,088,773,026	116,019,365	1,090,710,470	306,818,485	8,498,075,639	16,296,332,696

Source: Compiled by the Office of the State Treasurer.

Kansas State Government Tax Collections, 1998 and 1999

Description	1998		1999	
	Thousands of Dollars	Per Capita	Thousands of Dollars	Per Capita
Total Property Taxes	\$46,080	\$17.53	\$47,352	\$17.84
Total Sales and Gross Receipts Taxes	2,176,496	827.86	2,238,812	843.54
General Sales Taxes	1,619,246	615.90	1,686,570	635.47
Total Selective Sales Taxes	557,250	211.96	552,242	208.08
Alcoholic Beverages	66,180	25.17	69,580	26.22
Amusements	958	0.36	\$980	0.37
Insurance Premiums	95,616	36.37	78,262	29.49
Motor Fuels	318,885	121.29	325,898	122.79
Pari-mutuels	4,032	1.53	4,118	1.55
Public Utilities	873	0.33	\$881	0.33
Tobacco Products	55,364	21.06	54,550	20.55
Other Selective Sales	15,342	5.84	17,973	6.77
Total License Taxes	213,835	81.33	233,681	88.05
Alcoholic Beverage License	2,121	0.81	2,167	0.82
Amusement License	205	0.08	206	0.08
Corporation License	23,702	9.02	24,819	9.35
Hunting and Fishing License	13,858	5.27	14,491	5.46
Motor Vehicle License	126,880	48.26	143,440	54.05
Motor Vehicle Operators License	10,560	4.02	12,027	4.53
Public Utility License	3,598	1.37	4,054	1.53
Occupation and Business Licenses, NEC	30,707	11.68	30,107	11.34
Other License	2,204	0.84	2,370	0.89
Total Other Taxes	2,211,510	841.18	2,069,630	779.80
Individual Income	1,743,983	663.35	1,696,275	639.13
Corporation Net Income	305,914	116.36	253,840	95.64
Death and Gift	88,651	33.72	70,239	26.46
Documentary and Stock Transfer	0	0.00	0	0.00
Severance	72,962	27.75	49,276	18.57
All Other, NEC	0	0.00	0	0.00
Total Taxes	\$4,647,921.00	\$1,767.90	\$4,589,475	\$1,729.23

Source: U.S. Bureau of the Census Web Site: www.census.gov/govs/statetax/99tax.xls, December 8, 2000.

Sales Tax Collections by Kansas Counties for Calendar Years*
1994-2000
(In Dollars)

County	1994	1995	1996	1997	1998	1999	2000
Allen	\$4,563,896	\$5,061,572	\$5,393,633	\$5,496,080	\$5,322,183	\$5,569,131	\$5,207,128
Anderson	1,755,830	1,865,564	1,938,603	2,120,476	2,079,570	2,382,289	2,434,867
Atchison	4,658,132	4,801,140	5,045,363	5,117,019	5,245,514	5,273,546	5,267,668
Barber	1,538,840	1,549,445	1,621,670	1,788,108	1,785,838	1,819,706	2,194,850
Barton	15,862,976	16,156,007	17,077,714	17,348,633	17,183,377	16,678,222	17,194,110
Bourbon	4,401,117	4,869,284	5,029,219	5,235,287	5,328,573	5,276,827	5,671,904
Brown	2,818,069	2,851,675	3,012,033	3,190,795	3,307,069	3,186,535	3,282,866
Butler	16,182,809	16,610,065	18,004,469	19,807,553	20,819,911	21,775,825	22,236,927
Chase	408,436	432,166	522,854	639,455	585,410	592,518	648,136
Chautauqua	596,931	613,161	687,486	673,749	575,226	584,326	671,352
Cherokee	3,789,795	4,035,451	4,216,730	4,432,274	4,559,251	4,757,010	5,014,412
Cheyenne	841,120	827,563	867,193	877,241	830,509	867,185	894,473
Clark	379,071	409,598	434,992	442,283	400,488	402,812	473,548
Clay	2,616,663	2,628,834	2,804,185	2,862,744	2,926,621	3,090,179	3,101,493
Cloud	4,332,223	4,356,841	4,680,861	4,783,637	4,771,129	4,540,819	4,540,440
Coffey	2,292,150	2,361,770	2,597,610	2,651,464	2,702,227	2,801,917	3,029,817
Cornmanche	476,469	465,402	487,811	526,587	515,001	501,789	579,168
Cowley	11,680,481	12,901,145	13,459,085	13,443,386	13,705,970	12,927,228	13,605,329
Crawford	14,951,290	15,562,653	15,839,226	16,243,389	16,428,914	16,878,755	16,579,694
Decatur	872,833	846,976	787,100	769,080	778,362	745,605	811,972
Dickinson	5,809,743	5,950,273	6,500,816	6,721,566	7,003,438	7,037,546	7,094,489
Doniphan	1,348,781	1,438,908	1,576,742	1,470,888	1,293,342	1,598,333	1,821,393
Douglas	38,783,440	41,358,953	44,454,114	47,349,708	48,819,926	51,163,322	51,099,935
Edwards	618,621	714,590	587,993	604,018	626,842	607,104	681,494
Elk	431,355	476,595	511,812	517,177	484,538	602,282	837,497
Ellis	16,199,741	17,001,709	17,943,426	18,771,636	19,235,506	19,207,254	19,577,882
Ellsworth	1,636,454	1,631,131	1,658,312	1,654,295	1,596,607	1,608,792	1,827,582
Finney	19,492,715	20,958,719	21,822,649	21,965,913	22,793,524	23,828,338	24,410,485
Ford	15,665,008	16,629,506	17,338,348	18,380,834	18,984,585	18,222,047	18,317,993
Franklin	6,944,322	8,718,869	9,766,884	10,101,174	10,252,068	10,423,201	10,412,856
Geary	10,012,304	10,175,283	9,620,559	9,920,097	10,245,061	10,866,620	11,065,194
Gove	1,001,215	1,078,277	1,071,105	1,112,652	1,227,329	1,132,361	1,269,400
Graham	1,008,548	1,031,487	1,155,161	1,200,779	1,119,834	1,102,679	1,217,179
Grant	4,264,313	4,378,877	4,523,483	4,998,005	4,980,300	3,689,275	4,176,089
Gray	1,072,657	1,195,698	1,311,989	1,335,724	1,385,915	1,522,634	1,847,339
Greeley	364,274	418,217	387,625	350,401	352,902	418,791	459,594
Greenwood	1,524,024	1,658,800	1,798,479	1,829,148	1,748,922	1,740,269	1,834,201

Sales Tax Collectors by Kansas Counties for Calendar Years*
1994-2000 (Continued)
(In Dollars)

County	1994	1995	1996	1997	1998	1999	2000
Hamilton	\$603,900	\$597,054	\$613,976	\$653,499	\$713,402	\$674,622	\$785,166
Harper	2,174,854	2,348,846	2,412,189	2,507,529	2,492,241	2,272,384	2,360,510
Harvey	10,766,375	11,348,943	13,167,743	13,710,395	14,580,926	14,617,646	14,267,134
Haskell	666,572	713,936	807,221	756,533	703,322	786,280	1,011,119
Hodgeman	354,520	404,245	431,862	456,279	471,711	461,886	477,123
Jackson	3,088,302	3,261,393	3,575,650	3,801,513	3,955,997	3,937,881	4,121,777
Jefferson	1,954,317	2,086,447	2,407,942	2,287,330	2,457,576	2,744,256	3,232,199
Jewell	538,318	587,641	590,207	566,350	566,970	562,121	650,945
Johnson	258,858,650	275,856,243	300,676,566	322,874,318	355,112,029	376,628,417	386,036,974
Kearny	339,404	396,183	464,936	447,517	524,685	688,744	811,339
Kingman	1,817,545	1,870,870	2,034,103	2,074,449	2,105,532	2,027,241	2,275,740
Kiowa	866,809	986,188	861,951	922,178	899,698	924,547	1,053,191
Labette	7,232,319	7,455,835	8,004,890	8,154,319	8,389,424	8,606,062	8,654,224
Lane	479,382	491,803	471,222	475,370	459,379	448,175	548,652
Leavenworth	16,307,478	15,815,725	16,347,029	16,954,067	18,111,887	18,779,146	19,530,278
Lincoln	721,531	737,534	885,653	672,687	667,260	732,457	807,612
Linn	1,063,264	1,234,696	1,422,850	1,787,297	1,914,768	1,893,125	2,460,360
Logan	1,209,817	1,206,245	1,178,718	1,259,906	1,275,923	1,300,757	1,305,448
Lyon	15,063,229	15,753,252	16,558,740	17,117,283	18,158,965	18,168,885	17,917,760
McPherson	11,378,179	11,607,243	12,858,101	13,187,915	12,815,736	13,282,794	14,655,743
Marion	2,940,277	3,178,797	3,333,614	3,567,056	3,533,856	3,477,973	3,526,137
Marshall	3,654,096	3,913,656	4,146,841	4,281,411	4,237,287	3,893,458	4,062,560
Meade	859,910	818,391	854,519	888,658	888,166	974,819	1,132,029
Miami	6,345,398	6,560,664	6,948,986	7,298,568	8,224,360	9,361,806	9,794,054
Mitchell	2,799,477	2,890,654	2,983,484	3,230,193	3,265,322	3,054,991	3,206,622
Montgomery	14,556,418	15,032,182	15,184,982	15,816,973	16,394,078	16,607,098	16,781,377
Morris	1,613,750	1,648,018	1,687,650	1,749,774	1,820,267	1,821,750	1,876,065
Morton	1,030,647	1,066,687	1,164,828	1,273,652	1,271,505	1,091,574	1,260,873
Nemaha	3,150,415	3,290,755	3,473,473	3,656,993	3,671,602	3,592,924	3,600,371
Neosho	6,860,376	7,122,479	7,933,278	8,365,084	8,484,132	8,344,540	8,253,220
Ness	1,315,985	1,413,547	1,487,427	1,654,317	1,363,258	1,356,655	1,812,029
Norton	1,857,797	2,086,544	2,139,223	2,134,310	2,081,115	1,991,280	2,086,219
Osage	2,968,395	3,116,889	3,242,453	3,396,431	3,465,839	3,790,549	3,879,037
Osborne	1,454,866	1,488,777	1,411,273	1,439,710	1,407,537	1,337,341	1,411,439
Ottawa	805,808	927,129	984,717	948,809	903,419	994,951	1,214,257
Pawnee	1,942,428	1,901,691	2,036,913	2,113,650	2,171,231	2,138,033	2,316,181
Phillips	1,946,787	1,961,491	2,015,531	2,101,577	2,147,411	2,078,801	2,191,498

Sales Tax Collectors by Kansas Counties for Calendar Years*
1994-2000 (Concluded)
(In Dollars)

County	1994	1995	1996	1997	1998	1999	2000
Pottawatomie	\$11,297,115	\$11,106,839	\$11,047,445	\$12,343,572	\$12,561,510	\$11,833,767	\$14,052,639
Pratt	4,995,562	5,101,005	5,237,054	5,521,055	5,686,302	5,246,487	5,530,105
Rawlins	622,288	628,086	659,269	631,435	637,983	626,070	682,698
Reno	31,355,010	33,251,699	35,173,136	36,282,749	37,568,271	37,173,130	36,062,806
Republic	1,520,851	1,624,536	1,640,601	1,621,846	1,603,529	1,693,263	1,778,576
Rice	2,323,905	2,223,927	2,301,277	2,544,226	2,476,120	2,570,627	2,864,748
Riley	19,445,269	20,088,818	19,713,398	20,268,150	22,775,827	23,879,057	21,779,963
Rooks	1,805,151	1,860,422	1,970,983	1,961,908	1,780,139	1,795,075	2,006,591
Rush	633,266	613,233	579,221	607,408	571,617	689,274	687,949
Russell	2,450,306	2,818,593	2,958,952	2,966,183	2,846,412	2,667,541	2,798,890
Saline	33,598,192	35,173,484	36,054,247	38,338,855	40,291,488	40,640,946	39,996,843
Scott	2,366,397	2,132,288	2,387,042	2,318,265	2,348,263	2,210,586	2,186,102
Sedgwick	248,910,456	258,220,351	275,875,038	295,527,124	307,283,928	305,662,147	298,022,980
Seward	15,877,309	14,998,224	16,084,464	15,676,639	15,528,170	14,419,924	15,092,513
Shawnee	92,467,556	95,918,893	98,943,971	103,020,520	108,470,065	110,557,817	109,164,199
Sheridan	765,279	872,042	820,414	925,824	990,644	879,569	837,485
Sherman	2,940,102	3,128,802	3,190,696	3,737,240	4,412,732	4,416,318	4,263,776
Smith	1,292,419	1,363,009	1,370,700	1,401,804	1,303,873	1,256,112	1,266,324
Stafford	699,903	736,943	860,267	900,190	862,802	858,185	1,026,045
Stanton	569,738	526,655	495,240	521,269	542,530	553,784	678,646
Stevens	1,217,506	1,477,671	1,536,220	1,614,336	1,590,362	1,525,154	1,813,013
Sumner	5,205,528	5,234,164	5,706,930	5,960,493	6,413,004	6,512,639	6,681,310
Thomas	4,947,265	5,090,265	5,346,825	5,244,170	5,253,719	5,167,101	5,105,733
Trego	1,098,411	1,188,102	1,173,872	1,006,360	1,036,412	993,301	1,054,434
Wabaunsee	728,205	731,338	854,384	823,473	815,296	961,023	985,109
Wallace	356,610	379,839	403,472	438,056	519,907	493,946	548,031
Washington	1,060,839	1,088,458	1,173,301	1,228,531	1,301,149	1,486,802	1,492,572
Wichita	893,087	848,499	686,123	712,861	830,268	647,088	690,089
Wilson	1,935,129	2,067,204	2,297,814	2,391,483	2,247,477	2,314,651	2,568,295
Woodson	612,268	622,978	628,217	670,418	626,973	669,268	774,578
Wyandotte	50,888,829	53,742,964	55,627,536	55,862,103	57,172,758	61,184,899	62,836,505
Total	1,157,663,992	1,212,060,210	1,286,136,133	1,354,385,699	1,422,059,125	1,452,454,591	1,488,087,562
Misc.							7,742,009
Kansas	1,157,663,992	1,212,060,210	1,286,136,133	1,354,385,699	1,422,059,125	1,452,454,592	1,475,829,572

* Local sales taxes are not included.

Source: Kansas Department of Revenue, Office of Policy and Research, <http://www.ink.org/public/kdor/taxinfo.html>

Percent Change in Sales Tax Collections Calendar Years 1999-2000

Cheyenne	3.1	Rawlins	9.0	Decatur	8.9	Norton	4.8	Phillips	2.0	Smith	0.8	Jewell	15.8	Republic	5.0	Washington	0.4	Marshall	4.3	Nemaha	0.2	Brown	3.0	Doriphan	14.0		
Sherman	-3.5	Thomas	-1.2	Sheridan	0.9	Graham	10.4	Rooks	11.8	Osborne	5.5	Mitchell	5.0	Cloud	0.0	Clay	0.4	Riley	-8.8	Pottawatomie	18.8	Jackson	4.7	Jefferson	17.8	Atchison	-0.1
Wallace	10.9	Logan	0.4	Gove	12.1	Trego	6.2	Ellis	1.9	Russell	4.9	Lincoln	10.3	Ottawa	22.0	Dickinson	0.8	Geary	1.8	Wabauunsee	2.5	Shawnee	-1.3	Douglas	-0.1	Leavenworth	4.0
Greeley	9.7	Wichita	-5.9	Scott	-1.1	Lane	22.4	Rush	-0.2	Barton	3.1	Ellsworth	13.6	Saline	-1.6	McPherson	10.3	Morris	3.0	Lyon	-1.4	Osage	2.3	Franklin	-0.1	Johnson	2.5
Hamilton	16.4	Kearny	17.8	Finney	2.4	Hodgeman	3.3	Pawnee	8.3	Stafford	19.6	Reno	-3.0	Rice	11.4	Harvey	-2.4	Chase	9.4	Greenwood	5.4	Coffey	8.1	Anderson	2.2	Linn	30.0
Stanton	22.5	Grant	13.2	Haskell	28.6	Ford	0.5	Edwards	12.3	Pratt	5.4	Kingman	12.3	Sedgwick	-2.5	Butler	2.1	Cherokee	7.5	Bourbon	7.5	Woodson	15.7	Allen	-6.5	Bourbon	7.5
Morton	15.5	Stevens	18.9	Seward	4.7	Clark	17.6	Kiowa	13.9	Barber	20.6	Harper	3.9	Summer	2.6	Cowley	-2.5	Elk	39.1	Chautauqua	14.9	Wilson	11.0	Neosho	-1.1	Crawford	-1.8
				Meade	16.1	Comanche	15.4	Cornwall	15.4	Harper	3.9	Harper	3.9	Sumner	2.6	Cowley	-2.5	Chautauqua	14.9	Chautauqua	14.9	Montgomery	1.0	Labette	0.6	Cherokee	5.4

Kansas: 1.6

Source: Policy Research Institute; data from Kansas Department of Revenue.

Per Capita Sales Tax Collections by County
Fiscal Years 1996-2000

County	FY 1996	FY 1997	FY 1998	FY 1999r	FY 2000
Allen	\$287.36	\$288.65	\$298.07	\$370.59	\$387.64
Anderson	188.40	206.24	213.25	270.59	310.50
Atchison	231.02	243.84	247.69	305.95	323.93
Barber	223.13	245.78	256.85	323.20	393.47
Barton	457.93	473.95	485.66	572.60	596.16
Bourbon	262.92	279.55	283.39	344.77	373.17
Brown	210.69	228.06	234.11	291.81	307.25
Butler	250.18	269.63	291.43	341.34	361.84
Chase	128.36	156.92	168.65	200.67	222.35
Chautauqua	114.46	138.96	110.87	124.09	154.90
Cherokee	151.64	159.40	160.86	204.59	228.11
Cheyenne	209.67	212.01	208.08	262.06	284.76
Clark	141.84	144.55	145.05	152.19	200.92
Clay	231.92	248.01	244.53	336.61	356.72
Cloud	344.70	363.93	363.13	469.20	455.13
Coffey	230.90	237.75	252.40	313.83	341.51
Comanche	171.31	193.27	192.05	254.15	275.62
Cowley	292.12	288.02	291.22	361.73	370.70
Crawford	347.22	353.09	356.32	459.98	469.95
Decatur	177.44	170.82	176.58	214.87	244.60
Dickinson	257.59	268.06	279.05	350.06	374.76
Doniphan	150.13	156.90	152.99	170.49	237.42
Douglas	388.49	420.13	430.09	520.78	530.50
Edwards	140.21	130.53	140.90	178.57	210.84
Elk	120.96	121.17	121.68	141.89	249.45
Ellis	516.16	556.04	571.56	725.07	733.68
Ellsworth	198.85	208.95	199.84	248.50	287.24
Finney	496.43	499.25	517.06	624.33	670.80
Ford	476.72	501.76	525.74	627.52	627.11
Franklin	325.72	345.54	352.20	415.97	421.63
Geary	254.53	248.00	258.16	416.88	449.99
Gove	266.08	286.39	290.74	385.71	413.00
Graham	257.16	291.09	263.50	339.26	393.66
Grant	469.58	488.62	579.19	478.95	498.36
Gray	189.00	204.06	196.88	248.46	325.77
Greeley	176.77	166.32	155.79	208.07	293.93
Greenwood	170.48	181.21	180.84	204.11	236.97
Hamilton	210.86	219.93	236.28	297.83	316.72
Harper	280.72	297.31	304.85	363.23	371.58
Harvey	304.89	343.40	351.99	428.82	426.34
Haskell	155.88	158.29	146.09	173.26	241.90
Hodgeman	144.41	159.61	170.59	204.07	224.02
Jackson	237.49	253.51	263.23	336.14	330.59
Jefferson	106.40	112.17	111.27	141.70	173.30
Jewell	122.23	115.17	113.88	144.20	173.87
Johnson	579.71	632.63	687.24	853.55	879.79
Kearny	89.40	84.85	93.02	141.06	191.19
Kingman	181.89	197.14	199.79	233.57	254.24
Kiowa	210.22	201.16	198.05	256.95	314.23
Labette	268.23	278.34	284.03	374.35	379.41
Lane	172.53	173.91	160.24	193.99	229.26
Leavenworth	181.68	197.16	202.11	258.07	274.23
Lincoln	181.43	186.69	152.13	203.87	248.83
Linn	120.04	149.51	170.27	201.14	263.84

**Per Capita Sales Tax Collections by County
Fiscal Years 1996-2000 (Concluded)**

County	FY 1996	FY 1997	FY 1998	FY 1999r	FY 2000
Logan	309.46	313.69	327.90	424.68	465.77
Lyon	374.24	387.86	404.41	541.51	530.02
McPherson	351.16	374.62	364.36	453.30	498.57
Marion	194.09	214.10	220.23	255.90	263.70
Marshall	285.26	300.93	300.25	373.60	370.67
Meade	155.26	163.88	163.24	202.90	252.93
Miami	215.24	228.59	243.30	334.47	365.30
Mitchell	330.40	354.30	364.10	455.39	467.20
Montgomery	321.94	325.34	344.29	437.39	460.18
Morris	212.80	218.08	225.99	297.93	302.90
Morton	266.45	284.14	302.84	330.10	339.90
Nemaha	261.15	273.93	281.40	347.09	361.57
Neosho	347.31	385.71	394.55	504.32	514.89
Ness	305.28	325.00	322.51	352.11	447.85
Norton	289.77	306.18	289.46	356.01	364.02
Osage	155.59	161.94	164.70	208.32	236.14
Osborne	238.98	245.99	243.21	287.30	307.95
Ottawa	135.90	137.98	131.82	146.39	209.95
Pawnee	195.78	218.83	221.76	284.26	323.24
Phillips	246.10	259.02	266.01	342.13	366.11
Pottawatomie	511.84	527.75	594.41	612.18	708.78
Pratt	425.95	450.52	467.33	567.50	576.64
Rawlins	155.53	157.87	151.58	198.86	223.84
Reno	432.03	451.32	474.83	591.25	582.11
Republic	208.33	212.80	202.53	269.21	305.65
Rice	173.35	190.70	197.06	230.16	276.02
Riley	221.21	220.16	223.47	384.76	362.52
Rooks	256.30	268.62	258.25	300.63	354.82
Rush	132.12	134.92	131.99	163.63	228.73
Russell	308.11	306.79	302.02	364.99	382.04
Saline	546.69	576.70	611.71	788.73	792.70
Scott	346.42	369.46	379.86	420.09	466.78
Sedgwick	505.67	541.18	574.95	693.30	671.13
Seward	657.46	650.70	651.24	744.77	737.32
Shawnee	472.94	485.09	509.51	650.48	647.92
Sheridan	211.45	259.23	249.99	363.87	333.08
Sherman	365.85	379.51	480.99	684.77	686.86
Smith	225.08	231.94	225.08	278.96	285.83
Stafford	118.43	134.98	135.60	162.14	201.87
Stanton	174.15	176.81	190.19	216.31	285.22
Stevens	230.48	247.47	248.00	280.86	317.65
Sumner	165.15	176.03	185.76	237.35	251.50
Thomas	505.26	519.45	496.19	653.20	650.06
Trego	281.85	243.74	236.04	303.73	328.62
Wabaunsee	101.99	95.54	96.27	124.90	163.96
Wallace	178.99	183.85	207.19	287.11	298.28
Washington	130.73	142.87	148.75	197.96	258.12
Wichita	221.79	179.20	223.23	242.30	281.02
Wilson	161.49	187.97	177.98	216.30	251.30
Woodson	124.94	128.17	128.31	150.39	193.26
Wyandotte	280.74	288.88	285.99	383.20	428.52
Kansas	\$388.22	\$411.41	\$432.37	\$545.40	\$559.67

r - revised

Source: Kansas Department of Revenue, annual reports, various issues.

Sales Tax Collections by Business Classification*
Calendar Years 1995-2000

Business Classification	1995	1996	1997	1998	1999	2000
Agriculture, Forest, and Fishing	\$5,055,099	\$5,686,752	\$5,916,913	\$6,100,402	\$4,611,164	\$2,561,714
Mining	6,844,167	6,636,959	7,269,571	5,601,617	5,513,206	7,333,443
Construction	86,726,864	87,883,210	94,866,548	92,075,996	86,179,782	87,129,653
Manufacturing	37,505,269	39,844,441	41,728,004	43,756,399	45,436,108	45,808,540
Transportation and Public Utilities	64,039,865	70,931,002	75,964,321	82,171,432	92,186,629	94,317,907
Wholesale Trade	86,954,446	91,351,124	95,982,358	96,542,498	92,142,648	94,292,409
Retail Trade	761,042,590	810,163,355	859,899,050	920,921,508	952,305,551	966,665,416
Finance, Insurance, & Real Estate	3,583,949	5,002,146	5,033,729	5,500,391	6,408,417	7,932,821
Services	117,006,918	129,879,345	138,043,686	149,258,350	150,106,924	138,401,136
Public Administration	16,948,225	17,867,996	18,944,037	19,098,255	14,383,256	**
Nonclassifiable Establishments	36,366,819	18,235,097	13,427,625	1,032,277	6,842,886	24,330,246
Total	\$1,222,074,210	\$1,283,481,427	\$1,357,075,860	\$1,422,059,126	\$1,456,116,501	\$1,475,829,571

* Local sales taxes are not included.

** Numbers not released due to confidentiality.

Source: Kansas Department of Revenue, Office of Policy and Research.

**Summary of Property Taxes Levied by Taxing Districts
November 1, 1999 and 2000**

Taxing Districts	1999 General Tax	Percent of Total	2000 General Tax	Percent of Total	Increase or Decrease
State	\$29,599,389.87	1.41	\$31,311,709.69	1.49	\$1,712,319.82
County	607,098,293.40	28.83	647,432,816.36	30.75	40,334,522.96
City	364,710,095.04	17.32	393,700,493.02	18.70	28,990,397.98
Township	34,770,582.14	1.65	36,024,750.28	1.71	1,254,168.14
School	956,012,272.31	45.40	1,072,251,108.67	50.92	116,238,836.36
Cemetery	3,023,708.21	0.14	3,035,260.45	0.14	11,552.24
Drainage	2,957,994.18	0.14	2,814,240.86	0.13	(143,753.32)
Fire	28,347,455.00	1.35	29,150,607.75	1.38	803,152.75
Hospital	9,963,327.21	0.47	10,823,697.73	0.51	860,370.52
Improvement	468,527.80	0.02	466,118.14	0.02	(2,409.66)
Library	29,525,371.06	1.40	33,396,525.56	1.59	3,871,154.50
Lighting	8,187.34	0.00	7,796.24	0.00	(391.10)
Parks and Rec.	6,989,353.21	0.33	7,186,739.28	0.34	197,386.07
Sewer	334,297.31	0.02	365,233.71	0.02	30,936.40
Watershed	2,202,698.39	0.10	2,407,334.24	0.11	204,635.85
Airport Authority	2,627,483.71	0.12	2,559,786.13	0.12	(67,697.58)
Ambulance	227,386.22	0.01	223,248.77	0.01	(4,137.45)
Community Bldg.	4,218.01	0.00	4,094.32	0.00	(123.69)
Ground Water Mgt.					
Industrial	187,970.09	0.01	187,960.89	0.01	(9.20)
Irrigation					
Rural Hwy. System	2,055,712.71	0.10	2,101,096.24	0.10	45,383.53
Tax Increment	4,385,034.42	0.21	6,160,461.67	0.29	1,775,427.25
Water	17,762.95	0.00	11,613.32	0.00	(6,149.63)
Miscellaneous	20,078,369.79	0.95	22,171,743.29	1.05	2,093,373.50
Total	\$2,105,595,490.37		\$2,303,794,436.61		\$198,198,946.24

Source: Kansas Department of Revenue, Division of Property Valuation, *Statistical Report of Property Assessment and Taxation*, 1999, 2000.

**2000 City Tax Rates for 2001
Kansas Cities of the First Class**

City	2000* Population	Assessed Tangible Valuation	Total Bonded Indebtedness	Total City Levy	Total Mills Levied in City By All Units
Atchison	10,594	47,037,476	9,355,859	58.182	141.328
Coffeyville	12,031	40,227,821	23,708,889	39.628	158.495
Dodge City	22,456	104,949,816	26,832,965	41.914	168.893
Emporia	24,462	113,216,337	26,985,400	36.124	125.549
Fort Scott	8,315	31,396,397	4,424,334	40.906	154.501
Garden City	26,039	122,107,971	26,954,701	30.966	136.115
Hutchinson	39,016	192,174,591	40,153,973	31.831	134.974
Junction City	16,970	73,570,764	21,949,434	56.772	148.101
Lawrence	77,488	545,451,921	81,750,000	23.904	102.817
Leavenworth	39,227	135,734,460	31,201,000	54.259	141.810
Leawood	25,886	453,260,089	46,130,798	21.747	113.643
Lenexa	38,826	730,500,348	52,795,000	22.409	114.353
Liberal	17,486	88,793,854	24,417,801	30.295	130.228
Manhattan	41,318	220,057,421	62,246,912	44.147	
Riley Co.		203,516,308		44.147	129.509
Pottawatomie County		16,541,113		44.147	120.145
Newton	18,070	77,013,193	13,203,822	50.228	128.017
Olathe	85,035	759,615,138	150,348,515	24.630	121.927
Overland Park	139,685	2,042,227,608	72,045,000	7.499	102.555
Parsons	11,163	42,391,720	4,561,965	45.199	142.494
Pittsburg	18,508	90,600,529	12,089,739	40.230	111.819
Prairie Village	23,365	223,663,219	4,790,000	13.324	93.071
Salina	44,022	288,150,096	49,240,000	24.365	98.563
Shawnee	45,250	427,309,941	37,050,629	21.157	110.668
Topeka	123,993	779,400,125	200,351,331	32.574	135.946
Unified Govt. WyCo/KC	141,297	708,412,253	532,637,742	53.555	156.093
Wichita	329,211	2,083,049,450	547,370,366	23.559	115.799

*U.S. Bureau of the Census 1998 data.

Source: *Kansas Government Journal*, February 2001.

2000 Tax Rates for 2001
Kansas Cities of the Second Class

City	2000* Population	Assessed Tangible Valuation	Total Bonded Indebtedness	Total City Levy	Total Mills Levied in City By All Units
Abilene	6,519	34,087,129	8,306,196	27.860	117.816
Andover	5,964	44,524,841	23,537,580	28.591	147.670
Anthony	2,242	7,327,597	6,458,132	75.155	221.686
Arkansas City	12,300	36,998,878	9,389,346	64.680	161.002
Augusta	8,839	37,046,640	16,222,001	42.283	150.473
Baxter Springs	4,181	18,427,755	2,840,177	25.213	96.632
Bel Aire	5,515	26,761,122	7,069,000	11.558	104.136
Belleville	2,330	8,071,899	2,825,000	65.185	177.636
Beloit	3,929	17,165,454	2,401,709	47.416	147.725
Bonner Springs	6,724	37,263,407	11,985,000	43.868	
Wyandotte County		35,940,329		43.868	148.852
Johnson County		1,323,078		43.868	139.966
Burlington	2,666	10,758,666	2,843,359	38.199	94.059
Caldwell	1,317	4,678,597	578,969	69.643	184.010
Caney	1,894	7,344,138	**	36.699	143.586
Chanute	9,082	33,954,256	16,537,067	26.585	152.542
Cherryvale	2,322	5,688,566	810,000	53.854	178.498
Chetopa	1,289	2,657,024	578,860	41.083	139.768
Clay Center	4,572	17,320,341	2,310,977	47.004	147.623
Colby	5,318	29,621,160	12,346,765	34.549	103.778
Columbus	3,535	15,803,245	700,000	24.381	105.230
Concordia	5,594	20,364,475	3,188,173	56.323	183.795
Council Grove	2,200	11,021,186	969,208	41.381	121.935
Derby	18,327	88,736,060	44,497,000	45.635	127.419
El Dorado	13,078	52,059,532	15,334,750	44.609	144.220
Elkhart	2,161	8,564,309	952,000	40.180	137.564
Ellis	1,722	6,530,508	1,162,655	56.126	132.133
Eureka	3,014	8,542,014	2,437,579	51.974	164.905
Fairway	4,144	52,906,279	615,000	12.359	93.655
Florence	674	1,329,990	283,000	81.113	183.924
Fredonia	2,484	9,034,377	6,123,164	35.433	149.361
Frontenac	2,642	13,164,964	3,013,622	24.090	98.597
Galena	3,229	8,670,442	1,721,500	34.364	121.389
Garnett	3,224	13,057,014	8,483,500	39.854	142.039
Girard	2,593	11,714,560	4,653,186	40.658	116.463
Goodland	4,669	21,894,445	3,914,694	46.454	137.848
Great Bend	16,021	69,407,781	12,784,392	38.425	157.608
Halstead	2,085	13,564,881	6,216,905	56.700	122.719
Harper	1,555	5,096,085	230,000	58.561	200.146
Hays	19,107	117,712,438	25,408,834	33.075	118.651
Haysville	8,922	30,034,335	10,712,824	41.967	142.087
Herington	2,625	6,710,378	1,368,569	70.579	
Dickinson County		6,360,871		70.579	150.191
Morris County		349,507		70.579	164.513
Hesston	3,863	22,634,405	4,115,000	30.567	110.401
Hiawatha	3,578	14,672,680	3,376,500	41.090	123.064
Hillsboro	3,208	11,759,053	7,692,097	39.680	141.114
Hoisington	2,915	6,853,149	1,377,658	58.997	168.690
Holton	3,156	14,419,483	12,724,907	39.666	137.117
Horton	1,855	4,071,254	790,000	50.958	143.341

2000 Tax Rates for 2001
Kansas Cities of the Second Class (Concluded)

City	2000* Population	Assessed Tangible Valuation	Total Bonded Indebtedness	Total City Levy	Total Mills Levied in City By All Units
Hugoton	3,400	12,972,953	2,459,881	38.157	102.691
Humboldt	2,130	4,717,122	2,546,716	48.820	151.910
Independence	9,588	42,023,773	5,974,875	40.050	160.707
Iola	6,171	23,187,916	3,159,000	28.751	134.194
Kingman	3,145	14,447,524	5,951,000	52.331	152.677
Kinsley	1,533	5,007,267	936,268	77.690	189.365
Lansing	8,582	35,075,398	2,985,000	24.388	118.619
Larned	4,223	12,873,814	1,405,000	77.596	192.941
Lincoln	1,262	3,710,956	0	33.466	177.905
Lindsborg	3,213	14,323,988	5,207,211	30.037	108.449
Lyons	3,506	11,442,562	313,163	54.470	180.113
McPherson	13,284	71,702,415	61,685,207	46.909	135.843
Marion	1,807	7,570,530	1,866,803	54.628	158.336
Marysville	3,014	16,991,204	5,195,042	53.115	138.063
Merriam	12,103	136,743,463	13,868,300	17.475	91.441
Minneapolis	2,012	6,932,658	1,059,840	41.397	142.488
Mission	9,478	110,614,941	3,805	5.073	84.046
Mulberry	573	558,077	534,000	47.087	117.893
Neodesha	2,689	6,575,395	785,000	37.338	152.935
Nickerson	1,115	2,846,531	316,000	60.208	157.155
Norton	2,808	10,052,161	1,038,720	48.354	168.843
Osage City	2,951	13,192,188	2,845,000	33.259	114.582
Osawatomie	4,568	13,974,770	4,910,440	43.150	133.575
Osborne	1,829	4,959,091	885,465	68.890	170.422
Oswego	2,119	5,394,274	1,501,224	57.521	169.726
Ottawa	11,963	51,399,069	8,274,064	42.782	154.351
Paola	4,715	31,675,172	7,058,550	42.174	141.651
Park City	5,607	22,419,097	10,502,000	32.389	137.692
Phillipsburg	2,504	9,164,869	1,695,000	48.153	162.247
Pratt	6,525	25,962,117	11,481,000	40.246	171.070
Roeland Park	7,644	48,046,172	8,787,062	17.299	97.666
Russell	4,509	17,199,864	5,193,205	50.175	157.308
Sabetha	2,386	13,927,925	9,185,000	39.148	
Nemaha County		11,192,931		39.148	131.435
Brown County		2,734,994		39.148	127.587
Scammon	505	1,013,943	**	19.863	101.819
Scott City	3,600	16,522,890	2,510,336	63.383	156.010
Seneca	2,342	12,544,425	620,000	31.903	102.740
Sterling	2,218	6,146,066	1,220,000	52.733	163.747
Ulysses	6,217	27,275,269	3,662,078	40.184	116.837
Valley Center	4,201	20,270,362	7,500,536	39.012	131.830
Wamego	4,074	19,915,274	3,569,078	39.473	124.613
Weir	810	1,453,521	**	52.101	120.935
Wellington	8,470	33,722,107	26,909,500	46.645	138.027
Winfield	11,899	54,091,057	21,958,779	46.772	152.945
Yates Center	1,705	4,723,628	450,000	60.247	160.504

* - U.S. Bureau of the Census 1998 data

** - Information not supplied by the taxing unit

Source: League of Kansas Municipalities, *Kansas Government Journal*, February 2001.

2000 County Tax Rates for 2001

County	2000* Population	Assessed Tangible Valuation	Total Bonded Indebtedness	2000 Total Levy
Allen	14,556	\$67,203,273	\$0	\$36.520
Anderson	8,060	52,884,915	3,800,000	56.449
Atchison	16,908	91,101,402	5,120,000	38.335
Barber	5,342	46,204,056	601,400	52.772
Barton	28,944	155,824,756	0	32.310
Bourbon	15,260	67,106,271	0	47.672
Brown	11,070	67,631,315	200,000	36.730
Butler	61,932	333,953,087	1,353,000	31.395
Chase	2,950	31,282,710	30,000	56.607
Chautauqua	4,360	20,756,143	0	74.814
Cherokee	22,552	113,301,605	55,000	35.480
Cheyenne	3,174	34,436,812	92,000	34.250
Clark	2,361	30,235,349	0	71.336
Clay	9,148	52,443,145	2,945,000	58.391
Cloud	10,027	57,638,016	330,000	52.878
Coffey	8,696	490,608,729	8,710,000	27.908
Comanche	2,012	27,372,810	0	69.415
Cowley	36,685	175,594,895	1,080,000	30.793
Crawford	36,360	176,159,464	9,459,000	34.614
Decatur	3,456	29,352,746	705,000	58.319
Dickinson	19,742	110,553,063	2,000,000	35.831
Doniphan	7,856	52,358,612	43,938	31.574
Douglas	93,381	732,714,887	32,440,000	24.323
Edwards	3,312	34,996,653	390,000	65.776
Elk	3,351	20,615,108	0	76.477
Ellis	26,550	183,322,406	83,467	32.741
Ellsworth	6,285	51,815,591	3,765,000	60.221
Finney	36,514	357,488,391	18,630,000	35.693
Ford	29,382	185,666,703	3,270,000	40.634
Franklin	24,768	135,763,715	6,559,000	52.428
Geary	25,370	102,845,714	7,283,703	52.982
Gove	3,054	33,196,027	2,365,000	45.121
Graham	3,204	25,533,569	1,710,000	90.387
Grant	8,012	243,388,579	1,750,000	38.954
Gray	5,595	54,320,266	0	62.736
Greeley	1,704	27,965,660	4,315,000	86.408
Greenwood	8,139	50,799,910	240,000	58.726
Hamilton	2,343	46,444,630	2,185,000	77.345
Harper	6,430	46,883,520	0	79.786
Harvey	34,361	190,534,281	6,927,768	28.552
Haskell	3,976	117,880,616	0	29.939
Hodgeman	2,209	22,521,129	0	96.498
Jackson	12,130	62,303,847	4,136,500	52.079
Jefferson	18,243	101,300,670	2,840,000	61.602
Jewell	3,867	31,187,967	151,215	76.531
Johnson	429,563	5,470,791,536	178,310,000	15.676
Kearny	4,177	168,745,487	2,995,900	36.901
Kingman	8,543	69,061,691	512,000	47.613
Kiowa	3,470	47,090,786	0	56.337
Labette	23,030	98,418,546	0	31.082
Lane	2,264	25,023,013	2,265,000	75.441
Leavenworth	71,299	323,877,802	17,590,000	32.031
Lincoln	3,338	25,195,402	575,425	93.405
Linn	9,158	150,633,251	0	32.443

2000 County Tax Rates for 2001 (Concluded)

County	2000* Population	Assessed Tangible Valuation	Total Bonded Indebtedness	2000 Total Levy
Logan	2,987	\$29,520,885	\$160,000	\$51.618
Lyon	33,920	179,308,487	28,365,000	40.481
McPherson	28,630	231,311,414	7,120,400	33.841
Marion	13,605	81,695,132	2,495,000	51.077
Marshall	11,006	72,194,819	275,000	44.513
Meade	4,424	71,238,199	288,760	41.066
Miami	26,597	218,335,737	12,260,000	43.509
Mitchell	6,936	47,299,660	1,140	55.268
Montgomery	37,089	192,993,926	0	36.405
Morris	6,169	44,850,205	1,535,000	47.157
Morton	3,440	110,422,566	0	43.009
Nemaha	10,536	68,347,547	1,435,000	40.578
Neosho	16,760	71,619,478	0	44.215
Ness	3,607	38,604,320	15,173	48.165
Norton	5,752	34,642,398	2,511,533	76.668
Osage	17,139	92,614,636	2,290,000	31.727
Osborne	4,712	27,990,418	0	58.025
Ottawa	5,905	43,590,630	160,000	64.460
Pawnee	7,437	46,896,812	0	62.455
Phillips	6,080	41,462,162	1,690,000	67.882
Pottawatomie	18,691	326,713,803	2,191,429	25.529
Pratt	9,700	76,436,528	9,765,000	51.145
Rawlins	3,125	28,901,204	165,000	67.593
Reno	63,211	397,145,986	728,000	25.160
Republic	6,102	42,205,977	690,000	74.755
Rice	10,360	78,760,678	2,400,000	55.935
Riley	63,615	263,362,583	22,318,218	34.637
Rooks	5,660	38,555,299	27,838	71.296
Rush	3,413	34,975,393	0	84.943
Russell	7,558	50,613,245	130,000	71.047
Saline	51,617	383,114,061	1,335,000	22.337
Scott	5,018	56,198,971	405,000	45.680
Sedgwick	448,050	2,793,561,274	106,088,713	28.600
Seward	19,984	192,454,363	13,800,000	23.945
Shawnee	170,364	1,114,728,914	58,904,485	35.971
Sheridan	2,741	28,737,226	1,060,000	74.341
Sherman	6,511	55,525,679	1,376,000	51.845
Smith	4,588	33,063,917	0	74.491
Stafford	5,000	47,760,704	0	58.352
Stanton	2,265	69,766,348	2,000,000	69.556
Stevens	5,371	266,074,671	5,600,000	31.495
Sumner	27,043	134,493,455	2,995,490	50.783
Thomas	8,037	68,253,874	159,695	27.970
Trego	3,283	31,598,868	1,420,000	76.766
Unified Govt Wyan. Co./KC	152,355	767,831,766	2,010,000	24.190
Wabaunsee	6,651	48,440,019	140,000	40.935
Wallace	1,802	25,141,915	1,370,000	52.470
Washington	6,490	47,605,677	500,000	61.424
Wichita	2,643	27,278,377	40,000	82.750
Wilson	10,218	52,140,451	0	64.336
Woodson	3,983	25,796,203	27,660,000	66.334

* U.S. Bureau of the Census 1998 data

Source: League of Kansas Municipalities, *Kansas Government Journal*, February 2001.

**Assessed Valuation and Taxes by County
2000**

County	Assessed Tangible Valuation	County Total Tax Dollars	Avg. Rate Per \$1000 Assessed Valuation
Allen	\$67,203,273	\$7,806,599	\$115.91
Anderson	52,884,915	5,972,734	112.85
Atchison	91,101,402	10,881,700	119.22
Barber	46,204,056	6,124,936	132.35
Barton	155,824,756	22,545,992	114.22
Bourbon	67,106,271	8,735,960	130.15
Brown	67,631,315	7,449,169	110.01
Butler	333,953,087	43,335,906	128.99
Chase	31,282,710	3,541,508	113.02
Chautauqua	20,756,143	2,532,951	121.87
Cherokee	113,301,605	9,803,053	86.37
Cheyenne	34,436,812	2,687,949	77.83
Clark	30,235,349	4,343,380	143.48
Clay	52,443,145	6,773,047	129.10
Cloud	57,638,016	8,651,820	149.62
Coffey	490,608,729	28,648,359	58.37
Comanche	27,372,810	3,233,156	117.79
Cowley	175,594,895	23,799,190	135.24
Crawford	176,159,464	17,240,143	97.71
Decatur	29,352,746	3,711,562	126.39
Dickinson	110,553,063	11,864,866	107.12
Doniphan	52,358,612	4,916,827	93.85
Douglas	732,714,887	72,426,646	98.61
Edwards	34,996,653	4,572,463	130.65
Elk	20,615,108	2,679,064	129.85
Ellis	183,322,406	19,691,404	107.12
Ellsworth	51,815,591	7,181,974	138.53
Finney	357,488,391	40,536,854	113.15
Ford	185,666,703	28,408,953	152.81
Franklin	135,763,715	16,415,646	120.77
Geary	102,845,714	13,474,984	130.79
Gove	33,196,027	3,162,556	95.14
Graham	25,533,569	3,706,358	144.95
Grant	243,388,579	19,562,409	80.36
Gray	54,320,266	6,173,487	113.54
Greeley	27,965,660	3,866,016	137.57
Greenwood	50,799,910	6,685,554	131.41
Hamilton	46,444,630	6,310,720	135.67
Harper	46,883,520	7,351,327	156.49
Harvey	190,534,281	21,759,827	113.90
Haskell	117,880,616	10,548,819	89.45
Hodgeman	22,521,129	3,191,018	141.60
Jackson	62,303,847	6,898,893	110.51
Jefferson	101,300,670	12,227,499	120.36
Jewell	31,187,967	3,819,076	122.39
Johnson	5,470,791,536	555,904,466	101.39
Kearny	168,745,487	13,816,920	81.78
Kingman	69,061,691	8,556,896	123.78
Kiowa	47,090,786	5,657,111	120.09
Labette	98,418,546	12,371,367	125.39
Lane	25,023,013	3,487,752	139.16
Leavenworth	323,877,802	36,999,921	114.00
Lincoln	25,195,402	3,771,642	149.51
Linn	150,633,251	12,582,073	83.47

**Assessed Valuation and Taxes by County
2000 (Concluded)**

County	Assessed Tangible Valuation	County Total Tax Dollars	Avg. Rate Per \$1000 Assessed Valuation
Logan	\$29,520,885	\$3,359,710	\$113.76
Lyon	179,308,487	20,106,511	111.84
McPherson	231,311,414	26,193,063	112.95
Marion	81,695,132	9,975,286	121.77
Marshall	72,194,819	8,312,243	114.79
Meade	71,238,199	7,432,537	104.33
Miami	218,335,737	23,882,475	109.16
Mitchell	47,299,660	5,953,416	125.77
Montgomery	192,993,926	26,669,948	137.85
Morris	44,850,205	4,382,143	97.52
Morton	110,422,566	10,076,538	91.24
Nemaha	68,347,547	7,073,493	103.40
Neosho	71,619,478	9,818,712	137.01
Ness	38,604,320	4,760,939	123.22
Norton	34,642,398	4,841,183	139.54
Osage	92,614,636	9,314,198	100.25
Osborne	27,990,418	3,725,781	132.89
Ottawa	43,590,630	5,339,616	122.46
Pawnee	46,896,812	6,918,323	147.10
Phillips	41,462,162	5,212,777	125.64
Pottawatomie	326,713,803	25,651,559	78.44
Pratt	76,436,528	10,769,450	140.75
Rawlins	28,901,204	3,697,427	127.91
Reno	397,145,986	50,279,751	126.18
Republic	42,205,977	5,520,279	130.61
Rice	78,760,678	11,110,712	141.03
Riley	263,362,583	31,574,237	119.78
Rooks	38,555,299	5,407,434	139.95
Rush	34,975,393	4,725,115	134.93
Russell	50,613,245	7,313,273	144.23
Saline	383,114,061	38,728,072	100.82
Scott	56,198,971	6,239,218	110.74
Sedgwick	2,793,561,274	303,861,460	108.42
Seward	192,454,363	21,334,005	110.50
Shawnee	1,114,728,914	141,782,665	126.93
Sheridan	28,737,226	3,461,355	120.21
Sherman	55,525,679	6,108,518	109.92
Smith	33,063,917	4,079,388	123.33
Stafford	47,760,704	6,805,734	142.31
Stanton	69,766,348	7,241,134	103.77
Stevens	266,074,671	17,702,659	66.52
Sumner	134,493,455	17,563,645	130.00
Thomas	68,253,874	7,875,791	115.35
Trego	31,598,868	4,177,986	132.09
Wabaunsee	48,440,019	5,050,648	103.94
Wallace	25,141,915	2,494,043	99.16
Washington	47,605,677	6,150,158	129.17
Wichita	27,278,377	3,575,430	130.93
Wilson	52,140,451	6,313,461	120.64
Woodson	25,796,203	2,967,150	114.86
Wyandotte	767,831,766	117,613,800	152.76
Kansas	\$20,874,507,387	\$2,308,924,948	\$110.36

Source: Kansas Department of Revenue, Division of Property Valuation, *Statistical Report of Property Assessment and Taxation, 2000*. League of Kansas Municipalities, *Kansas Government Journal*, February 2001.

Total Federal Government Expenditures by County
Fiscal Years 1996-2000
(Thousands of Dollars)

County	1996	1997	1998	1999	2000
Allen	57,573	58,348	59,616	68,807	72,610
Anderson	32,437	34,756	35,204	37,889	43,475
Atchison	85,370	74,613	68,710	74,199	75,762
Barber	35,705	30,081	31,163	35,371	30,376
Barton	111,811	118,904	119,566	126,819	122,711
Bourbon	69,495	73,355	73,606	78,108	83,128
Brown	53,910	56,312	61,869	65,148	68,896
Butler	152,908	162,211	167,534	178,656	183,269
Chase	26,341	19,132	12,960	17,399	15,644
Chautauqua	21,792	22,255	22,617	24,599	25,044
Cherokee	93,586	100,406	104,188	102,684	113,397
Cheyenne	17,080	22,787	21,849	33,571	25,507
Clark	14,396	15,462	20,231	17,032	14,161
Clay	39,434	43,075	46,488	49,238	46,993
Cloud	51,564	55,640	73,790	66,482	65,040
Coffey	34,141	36,494	35,670	42,674	42,016
Comanche	13,701	14,357	15,161	16,074	12,714
Cowley	168,176	149,575	173,181	161,325	180,693
Crawford	159,301	164,288	164,941	175,286	188,165
Decatur	17,406	21,952	21,851	30,580	25,185
Dickinson	117,994	109,165	101,621	101,336	101,219
Doniphan	30,985	32,687	33,210	41,629	42,102
Douglas	264,264	277,151	284,578	290,450	312,782
Edwards	22,401	23,587	24,241	34,982	26,914
Elk	17,258	18,584	17,940	19,805	19,735
Ellis	99,158	98,468	101,022	105,593	109,197
Ellsworth	28,277	32,959	34,175	36,026	35,071
Finney	86,553	98,008	103,199	110,921	103,005
Ford	93,726	101,820	110,436	114,567	113,286
Franklin	85,276	100,342	89,268	94,486	101,539
Geary	541,407	522,679	597,028	566,833	547,426
Gove	15,623	18,419	19,120	29,505	19,615
Graham	18,770	20,883	23,294	26,831	21,101
Grant	21,468	25,857	27,858	31,525	27,107
Gray	20,377	25,497	27,027	43,631	27,231
Greeley	13,448	14,846	14,710	23,848	13,078
Greenwood	46,941	44,142	40,097	43,757	44,747
Hamilton	19,823	20,020	23,477	24,721	15,180
Harper	36,275	39,684	42,343	46,356	40,454
Harvey	125,406	129,105	126,427	150,089	149,088
Haskell	15,338	17,532	19,607	36,211	20,800
Hodgeman	11,988	13,149	16,371	19,771	13,943
Jackson	41,082	43,941	43,785	49,533	49,309
Jefferson	52,301	60,494	56,804	61,230	63,491
Jewell	20,268	25,093	27,407	34,541	28,858
Johnson	1,244,367	1,300,900	1,376,694	1,491,703	1,387,848
Kearny	17,275	20,048	20,381	30,348	19,331
Kingman	37,155	47,214	41,889	51,528	43,231
Kiowa	20,237	21,884	22,829	27,938	21,252
Labette	117,100	115,504	124,760	113,570	120,905
Lane	11,933	15,480	15,741	24,216	16,397
Leavenworth	533,912	488,904	550,827	558,295	641,441
Lincoln	17,645	19,723	22,947	25,978	21,081
Linn	41,643	48,496	43,779	48,060	50,669

Total Federal Government Expenditures by County
Fiscal Years 1996-2000 (Concluded)
(Thousands of Dollars)

County	1996	1997	1998	1999	2000
Logan	16,672	20,295	33,386	26,492	20,012
Lyon	106,758	114,555	111,168	112,287	116,790
McPherson	124,326	111,936	121,349	121,738	117,228
Marion	57,727	72,076	61,970	67,603	62,992
Marshall	55,980	56,987	67,542	73,437	62,191
Meade	21,147	23,499	26,502	32,659	24,051
Miami	78,421	84,603	91,556	87,493	95,607
Mitchell	30,717	37,348	40,297	47,718	39,938
Montgomery	173,272	178,626	177,264	182,866	191,390
Morris	27,749	29,609	30,919	34,299	35,297
Morton	19,487	18,255	25,978	25,222	16,714
Nemaha	44,002	46,389	48,900	59,778	53,889
Neosho	72,169	77,217	80,102	77,637	84,490
Ness	21,395	25,787	29,194	36,262	24,437
Norton	28,019	32,227	44,630	43,245	31,880
Osage	62,146	67,150	68,899	73,357	71,578
Osborne	25,841	27,825	29,144	37,513	31,387
Ottawa	23,054	25,413	28,824	31,544	28,568
Pawnee	33,489	37,224	38,632	48,452	38,795
Phillips	28,827	32,530	35,240	39,083	37,932
Pottawatomie	53,859	55,392	59,184	61,453	66,958
Pratt	46,165	61,899	52,272	62,350	50,432
Rawlins	15,227	22,138	20,323	31,652	32,592
Reno	246,870	251,242	285,354	268,402	274,923
Republic	35,325	34,743	56,689	45,632	45,429
Rice	43,621	47,518	49,868	59,920	51,185
Riley	188,993	189,447	205,413	208,978	268,884
Rooks	29,702	31,815	34,387	37,679	33,281
Rush	22,217	25,239	28,324	31,739	26,134
Russell	42,272	46,151	45,325	49,022	43,633
Saline	200,604	217,344	213,471	252,461	214,024
Scott	18,512	19,203	20,338	32,039	21,517
Sedgwick	2,165,883	2,134,525	2,367,636	2,446,879	2,427,960
Seward	73,061	89,968	92,609	122,752	165,729
Shawnee	1,236,945	1,265,334	1,292,318	1,462,862	1,336,281
Sheridan	12,652	17,215	17,883	30,804	19,819
Sherman	32,585	40,387	39,714	54,788	47,066
Smith	26,154	28,915	32,493	36,344	32,453
Stafford	27,401	31,564	33,570	39,309	30,027
Stanton	15,182	15,868	19,937	25,810	13,663
Stevens	22,237	24,462	25,238	37,855	28,252
Sumner	102,061	110,414	116,470	128,641	120,255
Thomas	33,896	37,894	39,213	59,120	44,657
Trego	17,224	22,463	23,130	24,764	21,364
Wabaunsee	50,294	42,378	54,079	78,772	95,896
Wallace	13,097	14,708	15,201	22,584	13,592
Washington	35,328	39,290	42,742	56,760	42,199
Wichita	33,828	37,627	49,624	60,499	50,199
Wilson	42,480	46,607	45,339	53,007	62,437
Woodson	19,194	19,328	19,925	22,917	21,714
Wyandotte	815,386	821,913	843,281	897,163	1,046,046
State	446,166	417,949	438,192	473,623	522,885
undistributed					
Kansas	12,359,419	12,646,757	13,426,133	14,447,020	14,259,873

Source: U.S. Bureau of the Census, *Consolidated Federal Funds Report: State and County Areas*, 1996, 1997, 1998, 1999, 2000.

Federal Government Expenditure by Object, by County, FY 2000

County	Resident Population	Direct Expenditures or Obligations (Thousand Dollars)						Salaries & Wages
		Total	Retirement & Disability	Other Direct Payments	Grants	Procurement		
Allen	14,385	72,610	35,348	17,907	15,395	524	3,435	
Anderson	8,110	43,475	20,959	16,275	3,970	439	1,832	
Atchison	16,774	75,762	37,331	22,396	11,281	2,023	2,730	
Barber	5,307	30,376	15,471	10,688	2,395	354	1,467	
Barton	28,205	122,711	66,151	37,839	11,774	1,410	5,537	
Bourbon	15,379	83,128	38,210	23,425	13,498	2,917	5,077	
Brown	10,724	68,896	27,094	19,888	16,714	1,415	3,785	
Butler	59,482	183,269	108,836	45,394	19,260	2,264	7,514	
Chase	3,030	15,644	7,091	4,152	2,824	328	1,248	
Chautauqua	4,359	25,044	12,823	6,392	4,583	255	990	
Cherokee	22,605	113,397	51,096	28,692	28,806	1,883	2,920	
Cheyenne	3,165	25,507	9,151	13,774	1,801	142	638	
Clark	2,390	14,161	6,612	5,959	755	405	430	
Clay	8,822	46,993	24,705	14,670	5,379	425	1,814	
Cloud	10,268	65,040	29,214	22,481	10,189	643	2,513	
Coffey	8,865	42,016	20,443	13,714	3,930	1,743	2,186	
Comanche	1,967	12,714	6,330	4,910	1,025	85	364	
Cowley	36,291	180,693	84,730	40,849	24,605	25,146	5,363	
Crawford	38,242	188,165	87,920	50,085	41,189	1,826	7,146	
Decatur	3,472	25,185	10,619	11,620	1,488	324	1,133	
Dickinson	19,344	101,219	55,217	26,464	11,388	2,921	5,230	
Doniphan	8,249	42,102	17,258	14,563	7,518	1,020	1,743	
Douglas	99,962	312,782	130,558	54,557	91,768	6,480	29,421	
Edwards	3,449	26,914	8,885	10,950	5,605	329	1,145	
Elk	3,261	19,735	9,888	5,411	3,152	241	1,043	
Ellis	27,507	109,197	51,126	32,182	15,641	1,297	8,951	
Ellsworth	6,525	35,071	15,571	12,266	5,640	387	1,208	
Finney	40,523	103,005	46,149	32,014	16,615	804	7,423	
Ford	32,458	113,286	49,310	31,282	19,378	1,393	11,923	
Franklin	24,784	101,539	50,446	30,755	14,925	822	4,591	
Geary	27,947	547,426	77,235	14,313	25,896	44,797	385,186	
Gove	3,068	19,615	7,664	10,007	763	241	940	
Graham	2,946	21,101	8,546	9,257	2,133	214	951	
Grant	7,909	27,107	10,782	11,062	3,327	851	1,086	
Gray	5,904	27,231	9,587	14,157	2,134	255	1,098	
Greeley	1,534	13,078	3,833	7,548	1,275	71	351	

Federal Government Expenditure by Object, by County, FY 2000 (Continued)

County	Resident Population	Direct Expenditures or Obligations (Thousand Dollars)					Procurement	Salaries & Wages
		Total	Retirement & Disability	Other Direct Payments	Grants			
Greenwood	7,673	44,747	23,559	12,328	6,080	482	2,299	
Hamilton	2,670	15,180	5,892	7,833	894	99	461	
Harper	6,536	40,454	18,550	16,132	3,559	439	1,773	
Harvey	32,869	149,088	76,239	37,143	29,427	2,271	4,008	
Haskell	4,307	20,800	6,109	12,156	1,663	171	701	
Hodgeman	2,085	13,943	4,839	7,517	750	156	682	
Jackson	12,657	49,309	27,155	11,321	6,989	847	2,997	
Jefferson	18,426	63,491	39,087	14,682	5,738	729	3,254	
Jewell	3,791	28,858	11,277	12,216	3,295	354	1,717	
Johnson	451,086	1,387,848	689,592	269,992	92,263	121,515	214,486	
Kearny	4,531	19,331	6,887	9,923	1,968	99	453	
Kingman	8,673	43,231	20,610	15,647	4,424	482	2,068	
Kiowa	3,278	21,252	9,166	9,043	1,682	269	1,091	
Labette	22,835	120,905	56,054	31,239	24,011	5,023	4,577	
Lane	2,155	16,397	6,058	7,648	2,140	99	452	
Leavenworth	68,691	641,441	170,890	52,801	32,689	142,147	242,914	
Lincoln	3,578	21,081	9,810	8,066	1,476	298	1,431	
Linn	9,570	50,669	24,290	13,992	9,833	507	2,047	
Logan	3,046	20,012	8,208	9,374	1,550	142	738	
Lyon	35,935	116,790	62,202	32,175	13,693	1,163	7,557	
McPherson	29,554	117,228	64,434	33,744	8,496	5,991	4,564	
Marion	13,361	62,992	32,897	20,576	5,251	1,128	3,140	
Marshall	10,965	62,191	30,370	21,298	6,217	808	3,499	
Meade	4,631	24,051	10,094	11,697	1,568	99	594	
Miami	28,351	95,607	48,491	26,070	16,683	794	3,570	
Mitchell	6,932	39,938	18,227	15,822	3,703	425	1,761	
Montgomery	36,252	191,390	97,526	47,132	36,094	2,326	8,312	
Morris	6,104	35,297	17,934	9,698	4,040	1,825	1,800	
Morton	3,496	16,714	6,670	8,267	948	121	708	
Nemaha	10,717	53,889	24,372	18,991	6,982	609	2,934	
Neosho	16,997	84,490	41,908	21,958	15,417	1,955	3,252	
Ness	3,454	24,437	10,040	11,712	1,128	298	1,259	
Norton	5,953	31,880	14,621	12,774	2,663	283	1,539	
Osage	16,712	71,578	41,941	17,473	7,300	959	3,905	
Osborne	4,452	31,387	13,108	12,366	3,818	696	1,398	

Federal Government Expenditure by Object, by County, FY 2000 (Concluded)

County	Resident Population	Direct Expenditures or Obligations (Thousand Dollars)						Salaries & Wages
		Total	Retirement & Disability	Other Direct Payments	Grants	Procurement		
Ottawa	6,163	28,568	13,892	10,322	3,075	255	1,024	
Pawnee	7,233	38,795	17,673	14,206	4,086	558	2,272	
Phillips	6,001	37,932	16,267	14,283	4,799	439	2,144	
Pottawatomie	18,209	66,958	35,407	17,180	10,674	737	2,959	
Pratt	9,647	50,432	23,896	20,584	3,720	425	1,806	
Rawlins	2,966	32,592	8,495	12,157	10,869	213	859	
Reno	64,790	274,923	147,838	73,006	37,610	2,728	13,741	
Republic	5,835	45,429	17,322	15,022	10,758	439	1,887	
Rice	10,761	51,185	26,864	17,315	4,108	549	2,348	
Riley	62,843	268,884	90,202	34,461	75,959	47,411	20,852	
Rooks	5,685	33,281	15,430	13,673	2,575	312	1,291	
Rush	3,551	26,134	11,067	10,802	2,346	612	1,308	
Russell	7,370	43,633	22,525	14,876	3,821	517	1,893	
Saline	53,597	214,024	114,801	50,537	27,523	3,301	17,862	
Scott	5,120	21,517	6,477	12,015	1,795	241	990	
Sedgwick	452,869	2,427,960	848,957	367,426	287,169	558,045	366,362	
Seward	22,510	165,729	28,098	17,453	13,079	102,127	4,973	
Shawnee	169,871	1,336,281	447,130	156,666	528,647	35,856	167,982	
Sheridan	2,813	19,819	6,212	11,372	1,548	128	559	
Sherman	6,760	47,066	15,970	23,428	3,536	283	3,849	
Smith	4,536	32,453	14,101	13,340	2,652	383	1,978	
Stafford	4,789	30,027	12,738	13,662	1,693	315	1,618	
Stanton	2,406	13,663	4,102	8,595	556	71	338	
Stevens	5,463	28,252	10,007	14,636	2,381	198	1,030	
Sumner	25,946	120,255	62,735	37,720	13,128	1,877	4,794	
Thomas	8,180	44,657	16,236	22,040	3,277	538	2,565	
Trego	3,319	21,364	8,469	8,831	3,166	170	729	
Wabaunsee	6,885	95,896	46,005	7,189	40,815	354	1,533	
Wallace	1,749	13,592	4,275	7,835	823	155	503	
Washington	6,483	42,199	18,698	15,779	4,396	638	2,689	
Wichita	2,531	50,199	5,236	10,119	1,356	32,929	559	
Wilson	10,332	62,437	25,816	15,324	18,694	496	2,106	
Woodson	3,788	21,714	11,091	6,474	2,940	270	938	
Wyandotte	157,882	1,046,046	326,507	199,290	272,105	101,264	146,880	
State undistributed		522,885	3,140	415,195	104,550			
Kansas	2,688,418	14,259,873	5,484,978	3,311,517	2,322,684	1,297,115	1,843,580	

Source: U.S. Bureau of the Census, Consolidated Federal Funds Report, FY2000, issued April 2001.

**Federal Government Grants and Other Payments by Agency, for Kansas
Fiscal Years 1999 and 2000 (Thousands of Dollars)**

Agency	1998	1999	2000
Department of Agriculture	\$156,215	\$157,721	\$165,268
Food & Nutrition Service	123,037	127,627	130,006
Food & Safety Inspection Service	1,530	1,661	2,119
Natural Resource Conservation Service	634	1,713	2,104
Rural Development Activities	9,949	8,995	11,042
Department of Commerce	5,590	4,662	4,918
Economic Development Admin.	5,012	4,268	4,385
National Telecommunications and Information Administration	578	354	533
Corp. for Public Broadcasting	1,850	1,925	2,336
Department of Defense	1,637	1,274	752
U.S. Army National Guard--Construction	1,428	1,049	222
Department of Education	232,437	224,533	261,667
Office of Vocational Education	14,629	14,531	14,489
Education for the Disadvantaged	73,402	66,456	69,535
Indian Education	226	230	311
Department of Energy	2,311	2,789	1,319
Environmental Protection Agency	33,506	40,036	49,484
Equal Employment Opportunity Commission	465	422	196
Federal Emergency Management Agency	9,850	20,361	10,225
Disaster Relief	8,114	18,688	5,455
Department of Health and Human Services	962,354	1,112,050	1,234,518
Administration for Children and Families	239,841	312,446	250,935
Department of Housing and Urban Development	126,460	140,127	164,541
Inst. For Museum and Library Services	1,789	2,019	1,708
Department of the Interior	11,872	13,845	15,537
Bureau of Indian Affairs	2,068	1,932	2,450
Fish and Wildlife Service	6,017	6,588	6,978
Department of Justice	31,872	32,774	26,142
Department of Labor	44,641	51,572	36,704
Employment & Training Administration	44,195	50,046	33,739
Nat. Foundation on Arts & Humanities	478	468	295
Neighborhood Reinvestment Corporation	307	307	246
SSASSI*	419	288	66
State Justice Institute	24	44	47
Department of Transportation	224,505	354,477	330,804
Federal Highway Administration	200,715	327,225	306,928
Department of Treasury	55	66	87
Department of Veterans Affairs	12,338	12,250	2,100
Kansas Total	\$1,861,073	\$2,173,919	\$2,314,551

*Social Security Administration supplementary security income

Source: U.S. Bureau of the Census, *Federal Aid to States for Fiscal Year 1999; Federal Aid to States for Fiscal Year 2000.*

12- Courts, Crime and Public Safety



**Total Crime Index Offenses in Kansas
1969-1994, and 1997-1998**

Year	Violent Crime										Property Crime					Total Crime Index Offenses
	Murder/ Non-Negligent Manslaughter	Rape	Robbery	Aggravated Assault	Total Violent Crime	Burglary	Larceny	Motor Vehicle Theft	Total Property Crime	Total Crime Offenses	Total Crime Offenses					
1969	78	307	1,235	1,953	3,573	14,926	42,736	5,052	62,714	66,287						
1970	98	304	1,684	2,298	4,384	19,426	46,208	5,728	71,362	75,746						
1971	97	336	1,497	2,830	4,760	20,583	44,397	5,440	70,420	75,180						
1972	93	381	1,575	2,574	4,623	20,707	43,733	5,214	69,654	74,277						
1973	135	381	1,768	2,483	4,767	23,650	43,558	5,111	72,319	77,086						
1974	156	428	2,428	3,232	6,244	28,827	54,396	5,436	88,659	94,903						
1975	122	397	2,153	3,751	6,423	29,726	61,911	5,130	96,767	103,190						
1976	102	491	1,966	3,905	6,464	29,905	66,491	5,237	101,633	108,097						
1977	151	509	2,333	4,144	7,137	28,968	62,642	5,594	97,204	104,341						
1978	131	577	2,177	4,477	7,362	29,357	61,720	5,671	96,748	104,110						
1979	129	614	2,390	5,039	8,172	30,568	67,480	6,319	104,367	112,539						
1980	160	741	2,658	5,548	9,107	35,649	74,750	6,371	116,770	125,877						
1981	149	729	2,605	5,331	8,814	36,656	76,845	6,055	119,556	128,370						
1982	138	597	2,094	5,252	8,081	32,338	73,366	5,348	111,052	119,133						
1983	137	627	2,034	5,114	7,912	28,277	68,636	4,871	101,784	109,696						
1984	89	665	1,742	5,642	8,138	25,505	66,969	5,032	97,506	105,644						
1985	121	720	1,924	5,924	8,689	26,751	66,194	5,277	98,222	106,911						
1986	108	816	1,951	6,090	8,965	34,645	67,194	6,259	108,098	117,063						
1987	110	788	2,022	5,897	8,817	37,656	68,260	5,983	111,899	120,716						
1988	95	762	2,116	5,947	8,920	39,573	64,926	5,860	110,359	119,279						
1989	138	895	2,475	6,472	9,980	40,629	67,527	7,303	115,459	125,439						
1990	105	1,002	2,926	7,096	11,129	40,323	69,688	8,300	118,311	129,440						
1991	150	1,121	3,438	7,632	12,341	44,437	71,009	8,647	124,093	136,434						
1992	146	1,043	3,264	8,395	12,848	43,478	68,881	8,030	120,389	133,237						
1993	188	1,059	3,153	7,713	12,113	40,836	68,576	8,244	117,656	129,769						
1994	170	1,055	2,940	7,149	11,314	42,495	74,646	8,383	125,524	136,838						
1997	210	1,179	2,535	7,232	11,156	36,645	79,680	6,446	122,771	133,927						
1998	229	1,097	2,237	7,103	10,666	24,984	85,329	6,801	117,114	127,780						

Source: U.S. Department of Justice, Federal Bureau of Investigation, Uniform Crime Reports, various issues; Kansas Bureau of Investigation, Crime Data Information Center.

Crime Index Offenses by County*
1998

County	Crime Index Offenses		Violent Crime		Property Crime	
	Number	Rate/1000	Number	Rate/1000	Number	Rate/1000
Allen	432	29.5	27	1.8	405	27.7
Anderson	183	22.5	19	2.3	164	20.2
Atchison	478	28.9	32	1.9	446	27.0
Barber	52	9.5	10	1.8	42	7.7
Barton	1,146	40.5	85	3.0	1,061	37.5
Bourbon	556	36.0	68	4.4	488	31.6
Brown	233	20.8	13	1.2	220	19.7
Butler	1,673	27.4	110	1.8	1,563	25.6
Chase	59	20.1	4	1.4	55	18.8
Chautauqua	102	22.9	13	2.9	89	20.0
Cherokee	819	35.9	63	2.8	756	33.1
Cheyenne	30	9.2	4	1.2	26	8.0
Clark	5	2.0	2	0.8	3	1.2
Clay	139	14.5	8	0.8	131	13.7
Cloud	177	17.1	17	1.6	160	15.5
Coffey	134	15.1	6	0.7	128	14.5
Comanche	0	0.0	0	0.0	0	0.0
Cowley	1,505	40.5	143	3.8	1,362	36.6
Crawford	2,306	63.3	164	4.5	2,142	58.8
Decatur	45	12.6	2	0.6	43	12.0
Dickinson	533	26.7	39	2.0	494	24.7
Doniphan	185	23.8	14	1.8	171	22.0
Douglas	5,992	64.9	348	3.8	5,644	61.2
Edwards	106	30.5	18	5.2	88	25.4
Elk	78	22.9	7	2.1	71	20.9
Ellis	865	32.4	47	1.8	818	30.7
Ellsworth	111	17.4	10	1.6	101	15.9
Finney	2,469	67.9	185	5.1	2,284	62.8
Ford	2,348	79.2	88	3.0	2,260	76.3
Franklin	1,242	51.5	78	3.2	1,164	48.3
Geary	1,724	67.2	257	10.0	1,467	57.2
Gove	34	10.9	1	0.3	33	10.6
Graham	44	13.4	5	1.5	39	11.9
Grant	211	26.4	27	3.4	184	23.0
Gray	6	1.1	1	0.2	5	0.9
Greeley	8	4.6	0	0.0	8	4.6
Greenwood	173	21.2	13	1.6	160	19.6
Hamilton	0	0.0	0	0.0	0	0.0
Harper	115	17.5	6	0.9	109	16.6
Harvey	1,176	36.6	84	2.6	1,092	34.0
Haskell	114	28.1	8	2.0	106	26.1
Hodgeman	33	14.6	3	1.3	30	13.3
Jackson	325	26.7	24	2.0	301	24.7
Jefferson	644	35.5	57	3.1	587	32.3
Jewell	4	1.0	1	0.2	3	0.7
Johnson	17,831	42.2	1,077	2.5	16,754	39.6
Kearny	151	35.5	15	3.5	136	32.0
Kingman	177	20.5	8	0.9	169	19.6
Kiowa	67	19.2	7	2.0	60	17.2
Labette	560	24.2	37	1.6	523	22.6
Lane	46	20.8	5	2.3	41	18.5
Leavenworth	2,385	33.5	225	3.2	2,160	30.4
Lincoln	55	16.2	4	1.2	51	15.1
Linn	260	28.3	32	3.5	228	24.8
Logan	58	18.8	0	0.0	58	18.8

**Crime Index Offenses by County* (Concluded)
1998**

County	Crime Index Offenses		Violent Crime		Property Crime	
	Number	Rate/1000	Number	Rate/1000	Number	Rate/1000
Lyon	2,094	60.6	108	3.1	1,986	57.5
McPherson	527	18.8	43	1.5	484	17.3
Marion	196	15.0	13	1.0	183	14.0
Marshall	149	13.2	7	0.6	142	12.6
Meade	3	0.7	1	0.2	2	0.4
Miami	926	34.9	49	1.8	877	33.1
Mitchell	198	27.9	10	1.4	188	26.5
Montgomery	2,085	55.4	172	4.6	1,913	50.8
Morris	115	18.3	10	1.6	105	16.7
Morton	82	24.0	10	2.9	72	21.1
Nemaha	137	13.2	10	1.0	127	12.2
Neosho	709	41.3	43	2.5	666	38.8
Ness	0	0.0	0	0.0	0	0.0
Norton	85	14.4	8	1.4	77	13.1
Osage	353	20.4	42	2.4	311	18.0
Osborne	12	2.6	0	0.0	12	2.6
Ottawa	48	8.1	6	1.0	42	7.1
Pawnee	294	40.1	29	4.0	265	36.1
Phillips	0	0.0	0	0.0	0	0.0
Pottawatomie	450	24.7	36	2.0	414	22.7
Pratt	423	43.0	14	1.4	409	41.6
Rawlins	26	8.0	1	0.3	25	7.7
Reno	3,407	53.4	275	4.3	3,132	49.1
Republic	56	9.0	0	0.0	56	9.0
Rice	246	24.3	21	2.1	225	22.2
Riley	2,615	40.7	167	2.6	2,448	38.1
Rooks	62	10.7	4	0.7	58	10.0
Rush	9	2.6	0	0.0	9	2.6
Russell	231	29.9	20	2.6	211	27.3
Saline	3,468	66.3	158	3.0	3,310	63.3
Scott	112	22.2	16	3.2	96	19.0
Sedgwick	26,485	60.1	2,477	5.6	24,008	54.5
Seward	1,312	64.3	107	5.2	1,205	59.0
Shawnee	17,468	104.5	1,699	10.2	15,769	94.4
Sheridan	3	1.1	0	0.0	3	1.1
Sherman	55	8.2	8	1.2	47	7.0
Smith	24	5.1	0	0.0	24	5.1
Stafford	144	27.9	7	1.4	137	26.5
Stanton	6	2.5	0	0.0	6	2.5
Stevens	114	20.8	12	2.2	102	18.6
Sumner	669	21.7	34	1.1	635	20.6
Thomas	261	31.5	10	1.2	251	30.3
Trego	70	20.7	4	1.2	66	19.6
Wabaunsee	166	24.4	29	4.3	137	20.2
Wallace	2	1.1	1	0.5	1	0.5
Washington	33	5.1	11	1.7	22	3.4
Wichita	26	9.5	4	1.5	22	8.0
Wilson	174	16.7	13	1.2	161	15.4
Woodson	77	19.1	1	0.2	76	18.9
Wyandotte	12,770	82.6	1,496	9.7	11,274	72.9
State Agencies	238	NA	28	NA	210	NA
Kansas	127,325	49.2	10,627	4.1	116,698	45.1

*Crime index offenses are murder, non-negligent manslaughter, rape, robbery, aggravated assault, burglary, larceny, and motor vehicle theft.

Source: Kansas Bureau of Investigation, Crime Data Information Center, web site: www.ink.org/public/kbi

NA = not applicable

**Arrests by County
1995-1998**

County	1995	1996	1997	1998
Allen	444	810	734	718
Anderson	74	204	172	176
Atchison	622	1,049	961	843
Barber	43	77	108	91
Barton	904	1,077	1,517	1,259
Bourbon	349	459	470	501
Brown	218	437	537	565
Butler	1,210	2,454	2,217	2,159
Chase	26	41	53	63
Chautauqua	53	77	152	113
Cherokee	190	342	561	590
Cheyenne	10	14	45	41
Clark	1	11	41	10
Clay	141	185	222	181
Cloud	240	415	523	582
Coffey	91	141	186	207
Comanche	14	43	2	3
Cowley	769	1,597	1,859	2,234
Crawford	1,118	1,922	1,768	1,449
Decatur	39	61	41	20
Dickinson	499	1,018	798	726
Doniphan	119	152	171	218
Douglas	2,384	3,256	3,699	4,002
Edwards	94	97	139	125
Elk	38	73	66	83
Ellis	847	1,254	1,365	1,242
Ellsworth	123	147	211	283
Finney	2,997	3,939	3,780	3,975
Ford	1,986	2,740	3,162	2,982
Franklin	678	1,052	1,196	1,154
Geary	1,105	1,765	1,923	1,988
Gove	15	8	13	4
Graham	50	107	69	63
Grant	194	329	377	365
Gray	18	86	100	112
Greeley	3	23	3	7
Greenwood	165	257	212	246
Hamilton	10	39	10	0
Harper	58	80	73	77
Harvey	845	1,400	1,175	1,222
Haskell	43	116	159	181
Hodgeman	13	25	24	34
Jackson	203	369	511	673
Jefferson	240	389	559	480
Jewell	5	0	0	3
Johnson	15,221	18,505	19,523	19,449
Kearny	197	165	115	133
Kingman	99	115	116	178
Kiowa	59	63	116	81
Labette	514	720	696	578
Lane	20	12	18	13
Leavenworth	2,122	3,128	3,898	3,860
Lincoln	37	21	43	54
Linn	136	109	188	187

**Arrests by County
1995-1998 (Concluded)**

County	1995	1996	1997	1998
Logan	55	94	59	94
Lyon	2,002	2,310	2,084	1,926
McPherson	502	800	803	760
Marion	114	233	160	114
Marshall	129	129	151	64
Meade	11	3	6	14
Miami	407	771	896	871
Mitchell	150	181	161	156
Montgomery	1,378	2,178	2,170	2,017
Morris	82	121	73	65
Morton	57	89	162	136
Nemaha	73	124	104	161
Neosho	319	516	557	664
Ness	15	32	0	0
Norton	94	185	195	198
Osage	338	409	710	743
Osborne	12	17	33	18
Ottawa	46	43	47	42
Pawnee	209	299	370	343
Phillips	1	1	0	0
Pottawatomie	239	273	212	160
Pratt	349	519	469	493
Rawlins	5	23	23	10
Reno	3,758	5,853	5,772	4,817
Republic	14	38	46	45
Rice	139	282	320	375
Riley	1,563	1,936	2,033	2,036
Rooks	88	96	103	71
Rush	13	20	14	26
Russell	104	367	375	517
Saline	3,473	5,162	4,673	4,820
Scott	187	258	211	183
Sedgwick	1,317	1,667	2,019	1,818
Seward	978	1,580	1,845	1,751
Shawnee	482	715	945	972
Sheridan	3	5	11	11
Sherman	253	468	150	66
Smith	28	26	22	6
Stafford	77	87	153	113
Stanton	28	19	33	32
Stevens	120	174	129	151
Sumner	385	565	566	537
Thomas	318	513	486	460
Trego	19	17	86	94
Wabaunsee	99	52	4	57
Wallace	6	5	2	4
Washington	55	67	84	127
Wichita	26	24	52	24
Wilson	143	195	218	168
Woodson	89	168	254	111
Wyandotte	4,144	3,467	729	865
State Agencies	2,625	3,706	4,269	4,144
Kansas	64,814	89,857	91,726	90,033

Source: Kansas Bureau of Investigation, Crime Data Information Center.

Crime Index Offenses in Cities of 10,000 or More, 1998

City	Violent Crime										Property Crime					Total Crime Index Offenses
	Murder/ Non-Negligent Manslaughter	Rape	Robbery	Aggravated Assault	Total Violent Crime	Burglary	Larceny	Motor Vehicle Theft	Total Property Crime	Total						
											Total Crime					
Arkansas City	0	8	6	70	84	179	479	35	693	777						
Atchison	0	1	0	24	25	99	238	19	356	381						
Coffeyville	1	4	8	63	76	187	625	30	842	918						
Derby	0	1	4	26	31	72	421	20	513	544						
Dodge City	7	22	17	19	65	317	1,632	97	2,046	2,111						
El Dorado	0	7	2	16	25	86	300	27	413	438						
Emporia*	1	20	15	56	92	308	1,460	47	1,815	1,907						
Garden City	7	17	19	113	156	352	1,309	93	1,754	1,910						
Great Bend*	3	5	2	47	57	181	600	38	819	876						
Hays*	1	9	2	26	38	143	567	22	732	770						
Hutchinson	4	27	19	151	201	507	1,867	132	2,506	2,707						
Junction City	9	17	19	201	246	258	1,069	50	1,377	1,623						
Kansas City	60	127	495	762	1,444	1,729	8,873	**	10,602	12,046						
Lawrence*	4	41	67	214	326	792	4,242	213	5,247	5,573						
Leavenworth	4	14	25	112	155	310	1,210	99	1,619	1,774						
Leawood	0	2	2	16	20	97	260	9	366	386						
Lenexa	2	12	7	68	89	596	1,255	85	1,936	2,025						
Liberal	3	7	13	75	98	294	740	86	1,120	1,218						
McPherson	0	12	2	17	31	63	240	13	316	347						
Manhattan*	4	11	22	101	138	569	1,588	70	2,227	2,365						
Merriam	1	12	10	46	69	142	584	88	814	883						
Newton	1	9	3	63	76	139	723	35	897	973						
Olathe	1	23	13	231	268	681	2,417	291	3,389	3,657						
Ottawa	4	6	4	43	57	204	681	48	933	990						
Overland Park	0	40	63	210	313	775	4,728	342	5,845	6,158						
Parsons	0	1	0	17	18	53	211	12	276	294						
Pittsburg*	1	12	14	98	125	408	1,281	71	1,760	1,885						
Prairie Village	0	1	2	8	11	109	335	27	471	482						
Salina	4	36	9	80	129	413	2,567	120	3,100	3,229						
Shawnee	2	10	21	68	101	286	1,019	125	1,430	1,531						
Topeka	17	100	415	1,008	1,540	2,954	10,189	818	13,961	15,501						
Wichita*	32	187	797	1,178	2,194	4,735	14,567	1,997	21,299	23,493						
Winfield	0	5	0	34	39	128	368	15	511	550						

Source: Kansas Bureau of Investigation, Crime Data Information Center, Web site: www.ink.org/public/kbi

* = Includes a University or Community College.

** = These statistics are being verified by the agency and the KBI.

**Admissions and Releases
All Institutions
1995-2000**

	FY 1995	FY 1996	FY 1997	FY 1998	FY 1999	FY 2000
Admissions						
By Court Actions						
Court Commitments	2,750	3,094	3,097	3,149	3,365	3,156
Return from Court Appearance	89	72	60	73	62	101
Subtotal	2,839	3,166	3,157	3,222	3,427	3,257
Returns by D.O.C. Action						
Parole Violator, No New Sentence	1,808	1,335	1,617	1,842	2,229	3,074
Conditional Release Violator, No New Sentence	92	76	86	110	118	104
Return from Escape*	28	25	20	27	31	29
Subtotal	1,928	1,436	1,723	1,979	2,378	3,207
Inter-jurisdictional Transfers	34	24	33	19	20	25
Total Admissions	4,801	4,626	4,913	5,220	5,825	6,489
Releases						
Release to Post-Incarceration Supervision	3,252	3,483	3,919	4,363	4,695	5,563
Conditional Release	217	212	178	158	189	137
Expiration of Sentence	181	194	273	279	308	343
Commutation or Pardon	1	0	0	0	0	0
Inter-jurisdictional Transfers	32	31	25	25	29	21
Court Order Release	262	214	177	139	173	175
Escape*	24	19	19	37	26	28
Death (all causes)	15	17	20	24	19	15
Total Releases	3,984	4,170	4,611	5,025	5,439	6,282

*"Escape" and "Return from Escape" now reflect the total number of events in the category.
Source: Kansas Department of Corrections, *Statistical Profile of the Offender Population*, 1995, 1996, 1997, 1998, 1999, 2000.

**Resident Average Daily Inmate Population by Correctional Facility
Fiscal Years 1999 and 2000**

Correctional Facility	FY 1999		FY 2000		Increase or Decrease
Lansing Correctional Facility	2,311		2,373		62
Hutchinson Correctional Facility	1,631		1,820		189
El Dorado Correctional Facility	1,122		1,088		-34
Norton Correctional Facility	650		803		153
Ellsworth Correctional Facility	625		624		-1
Topeka Correctional Facility	819	(516)	782	(563)	-37
Winfield Correctional Facility	494	(10)	510	(10)	16
Wichita Work Release Facility	196		196		0
Larned Correctional Mental Health Facility	259	(1)	317		58
Subtotal D.O.C. Facility Population	8,107	(516)	8,513		406
Larned State Hospital	65	(1)	64	(1)	-1
Contract Jail Placement	6		5		-1
Labette Correctional Conservation Camp	7		15	(5)	8
Therapeutic Community (Topeka)	0		3		3
Therapeutic Community (Wichita)	5		4		-1
Subtotal Non-D.O.C. Facility Population	83		91		8
Total - All Facilities	8,190	(527)	8,604	(579)	414

Note: A number in parentheses indicates the number of females included in the population.

Source: Kansas Department of Corrections, *Statistical Profile of the Offender Population*, FY 1999, 2000.

**Capacity of Correctional Facilities
June 30, 2000**

Correctional Facility	Capacity			Special Use Beds (Not Counted in Capacity)
	Total	Male	Female	
D.O.C. Facilities:				
Lansing Correctional Facility	2,489	2,489	--	78
Hutchinson Correctional Facility	1,768	1,768	--	66
El Dorado Correctional Facility	1,100	1,100	--	35
Norton Correctional Facility	819	819	--	30
Ellsworth Correctional Facility	632	632	--	15
Topeka Correctional Facility	838	220	618	13
Winfield Correctional Facility	522	522	0	4
Wichita Work Release Facility	198	188	10	0
Larned Correctional Mental Health Fac.	338	338	--	9
Total D.O.C. Facility Capacity	8,704	8,076	628	250
Non-D.O.C. Facilities (Placement Capacity):				
Contract Jail Placement	16	16	--	--
Labette County Conservation Camp	67	50	17	--
Larned State Hospital	90	85	5	--
Total Non-D.O.C. Placements	173	151	22	--
Grand Total Capacity and Placements	8,877	8,227	650	250

Source: Kansas Dept. of Corrections, *Statistical Profile of the Offender Population*, FY 2000.

**Inmate Characteristics in Correctional Facilities
June 30, 1997-2000 Populations**

	1997	1998	1999	2000
Total Inmate Population	7,795	8,039	8,486	8,784
Age Groups (Years)				
15 - 19	290	308	301	224
20 - 24	1,385	1,387	1,511	1,519
25 - 29	1,322	1,350	1,384	1,390
30 - 34	1,392	1,349	1,349	1,374
35 - 39	1,396	1,429	1,504	1,610
40-44	975	1,075	1,189	1,274
45-49	519	564	631	705
50-54	242	273	297	326
55-59	143	160	160	185
60-64	63	60	76	86
65+	67	82	83	89
Unavailable	1	2	1	2
Racial/Ethnic Group				
American Indian	123	157	167	190
Asian	61	61	71	69
Black	2,985	3,038	3,105	3,138
White	4,626	4,783	5,143	5,387
Sex				
Male	7,326	7,537	7,932	8,169
Female	469	502	554	615
Education Level				
Grades 0-11	3,024	3,091	3,226	3,176
High School Graduate	1,354	1,379	1,440	1,516
G.E.D. Equivalency	2,456	2,589	2,812	3,009
Greater than High School	652	691	727	743
Unavailable	309	289	281	340
Number of Previous Felony Convictions				
None	4,481	4,681	5,268	5,710
1	1,382	1,337	1,300	1,219
2	781	764	751	745
3 or more (1994, 1995)	384	390	374	350
4 or more	543	542	518	505
Unavailable	224	325	275	255
Number of Previous Incarcerations				
None	5,264	5,442	5,984	6,375
1	1,358	1,367	1,305	1,246
2	604	575	578	580
3 or more (1994, 1995)	199	198	210	188
4 or more	114	110	109	109
Unavailable	256	347	300	286
Duration of Present Confinement				
6 months or less	1,834	2,071	2,393	2,357
Over 6 months to 1 year	1,114	1,129	1,198	1,250
Over 1 year to 2 years	1,339	1,336	1,438	1,658
Over 2 years to 3 years	819	800	766	853
Over 3 years to 4 years	569	509	536	480
Over 4 years to 5 years	472	413	336	381
Over 5 years	1,541	1,681	1,724	1,714
Unavailable	107	100	95	91

Source: Kansas Department of Corrections, *Statistical Profile of the Offender Population*, FY 1997, 1998, 1999, 2000.

**Number of Full-Time Law Enforcement Officers, Sworn and Civilian, by County
1997, 1998, 1999**

	1997			1998			1999		
	Male	Female	Total	Male	Female	Total	Male	Female	Total
Allen	42	6	48	42	7	49	39	9	48
Anderson	22	6	28	22	5	27	17	5	22
Atchison	34	4	38	34	4	38	35	6	41
Barber	14	4	18	14	4	18	13	4	17
Barton	70	21	91	66	21	87	70	22	92
Bourbon	27	9	36	28	7	35	26	8	34
Brown	23	10	33	23	11	34	23	16	39
Butler	113	17	130	115	17	132	120	17	137
Chase	6	3	9	5	3	8	5	3	8
Chautauqua	8	4	12	6	5	11	8	4	12
Cherokee	46	16	62	50	16	66	53	15	68
Cheyenne	7	2	9	7	2	9	7	3	10
Clark	6	3	9	6	4	10	6	4	10
Clay	29	10	39	15	4	19	15	5	20
Cloud	22	10	32	25	9	34	21	7	28
Coffey	24	13	37	24	12	36	27	13	40
Comanche	5	5	10	5	4	9	4	4	8
Cowley	78	19	97	77	20	97	81	22	103
Crawford	107	33	140	107	36	143	122	32	154
Decatur	7	4	11	7	4	11	7	4	11
Dickinson	42	24	66	45	20	65	45	18	63
Doniphan	9	4	13	8	5	13	13	6	19
Douglas	202	65	267	222	58	280	230	74	304
Edwards	7	5	12	9	4	13	9	4	13
Elk	2	4	6	3	5	8	3	5	8
Ellis	68	11	79	67	13	80	63	14	77
Ellsworth	16	4	20	21	4	25	18	4	22
Finney	98	48	146	97	56	153	106	54	160
Ford	67	28	95	70	25	95	73	27	100
Franklin	57	23	80	54	22	76	54	10	64
Geary	87	35	122	85	42	127	87	41	128
Gove	4	1	5	4	1	5	4	1	5
Graham	7	3	10	7	5	12	7	4	11
Grant	17	7	24	15	7	22	16	7	23
Gray	8	5	13	8	5	13	8	7	15
Greeley	3	3	6	3	3	6	3	3	6
Greenwood	16	5	21	20	0	20	16	4	20
Hamilton	7	3	10	7	4	11	6	6	12
Harper	19	7	26	18	6	24	14	2	16
Harvey	62	16	78	62	17	79	66	16	82
Haskell	13	3	16	10	3	13	10	4	14
Hodgeman	5	4	9	4	5	9	4	5	9
Jackson	20	10	30	24	9	33	29	13	42
Jefferson	29	10	39	28	12	40	29	12	41
Jewell	3	3	7	3	4	7	4	3	7
Johnson	961	283	1,244	984	311	1,295	1,044	317	1,361
Kearny	14	4	18	14	4	18	14	4	18
Kingman	14	6	20	13	7	20	17	7	24
Kiowa	7	5	12	7	6	13	7	7	14
Labette	58	18	76	58	16	74	59	17	76
Lane	4	4	8	5	4	9	5	4	9
Leavenworth	119	36	155	124	37	161	134	47	181
Lincoln	8	5	13	6	4	10	7	0	7
Linn	12	9	21	12	9	21	11	10	21

**Number of Full-Time Law Enforcement Officers, Sworn and Civilian, by County
1997, 1998, 1999 (Concluded)**

	1997			1998			1999		
	Male	Female	Total	Male	Female	Total	Male	Female	Total
Logan	9	5	14	9	6	15	10	5	15
Lyon	90	36	126	96	35	131	105	31	136
McPherson	61	14	75	62	17	79	64	17	81
Marion	17	5	22	13	8	21	21	7	28
Marshall	15	9	24	17	7	24	16	9	25
Meade	13	4	17	13	6	19	13	5	18
Miami	57	17	74	58	15	73	61	16	77
Mitchell	13	7	20	15	7	22	18	7	25
Montgomery	84	24	108	83	28	111	84	25	109
Morris	11	3	14	11	5	16	11	3	14
Morton	8	4	12	7	5	12	9	5	14
Nemaha	17	5	22	18	5	23	18	6	24
Neosho	29	9	38	41	10	51	32	8	40
Ness	6	5	11	6	5	11	6	5	11
Norton	14	1	15	10	4	14	10	5	15
Osage	36	12	48	36	11	47	34	14	48
Osborne	12	5	17	12	4	16	12	6	18
Ottawa	17	7	24	10	5	15	16	9	25
Pawnee	18	6	24	19	8	27	18	7	25
Phillips	10	4	14	11	4	15	11	4	15
Pottawatomie	39	10	49	39	8	47	38	11	49
Pratt	26	7	33	27	6	33	28	7	35
Rawlins	4	4	8	2	0	2	6	5	11
Reno	125	47	172	124	43	167	123	41	164
Republic	11	5	16	11	4	15	13	3	16
Rice	19	6	25	23	8	31	28	11	39
Riley	121	40	161	127	42	169	126	47	173
Rooks	14	5	19	14	7	21	14	8	22
Rush	12	5	17	7	6	13	8	5	13
Russell	18	12	30	20	4	24	19	12	31
Saline	127	50	177	128	55	183	123	50	173
Scott	9	6	15	11	6	17	10	6	16
Sedgwick	1,010	302	1,312	1,033	330	1,363	1,083	377	1,460
Seward	46	14	60	49	15	64	60	22	82
Shawnee	374	83	457	384	89	473	398	97	495
Sheridan	5	3	8	5	4	9	5	4	9
Sherman	15	5	20	15	4	19	20	3	23
Smith	7	4	11	7	4	11	7	3	10
Stafford	12	4	16	11	4	15	10	7	17
Stanton	9	3	12	10	4	14	10	4	14
Stevens	12	7	19	13	8	21	13	8	21
Sumner	60	13	73	62	13	75	68	9	77
Thomas	21	6	27	21	5	26	23	5	28
Trego	9	3	12	8	4	12	9	3	12
Wabaunsee	8	5	13	8	4	12	9	3	12
Wallace	1	2	3	3	0	3	2	1	3
Washington	7	0	7	6	0	6	5	1	6
Wichita	4	5	9	11	13	24	4	4	8
Wilson	26	7	33	24	7	29	26	9	35
Woodson	7	5	12	8	5	13	8	4	12
Wyandotte	558	169	727	484	157	641	521	149	670
Kansas	6,008	3,916	7,928	6,032	3,980	8,047	6,300	2,073	8,373

Source: Kansas Bureau of Investigation, Crime Data Information Center, web site: www.ink.org/public/kbi

**Number of Full-Time Law Enforcement Employees
in Cities of 10,000 or More
1996-1999**

	1996		1997		1998		1999	
	Male	Female	Male	Female	Male	Female	Male	Female
Arkansas City	23	8	23	8	24	8	23	9
Atchison	23	1	23	1	23	1	23	1
Coffeyville	25	9	26	10	24	9	25	8
Derby	27	9	30	10	30	11	30	12
Dodge City	29	14	38	15	39	15	39	15
El Dorado	26	3	25	4	25	3	27	3
Emporia*	55	11	55	12	58	16	57	16
Garden City	59	30	49	25	50	31	54	28
Great Bend	33	10	33	10	29	11	28	11
Hays*	44	6	44	8	43	10	40	11
Hutchinson	71	24	68	27	70	27	66	23
Junction City	52	16	47	16	48	18	46	22
Kansas City, KS	379	97	369	112	353	111	346	76
Lawrence*	145	34	142	40	155	33	141	42
Leavenworth	61	18	60	19	66	19	67	24
Leawood	52	14	50	18	49	18	53	18
Lenexa	64	35	70	33	70	33	76	29
Liberal	27	7	31	9	29	10	32	10
McPherson	22	4	22	5	23	6	24	5
Manhattan**	23	10	23	10	28	9	25	9
Merriam	24	4	22	4	25	4	25	4
Newton	25	6	26	6	27	5	27	6
Olathe	111	30	137	18	123	37	143	37
Ottawa	24	4	24	5	25	4	26	3
Overland Park	167	64	173	69	176	70	177	68
Parsons	26	4	25	6	24	4	26	6
Pittsburg*	44	10	50	12	49	14	58	12
Prairie Village	39	9	40	9	41	10	41	10
Salina	71	23	69	27	73	29	68	27
Shawnee	66	16	65	17	64	15	72	15
Topeka	284	69	269	56	285	58	279	61
Wichita*	598	197	663	194	639	172	625	206
Winfield	20	5	20	4	22	5	21	5

Source: Kansas Bureau of Investigation, Crime Data Information Center, Web site: www.ink.org/public/kbi

* Includes university law enforcement employees.

** University Police Department only.

Kansas Judicial Districts, 2001

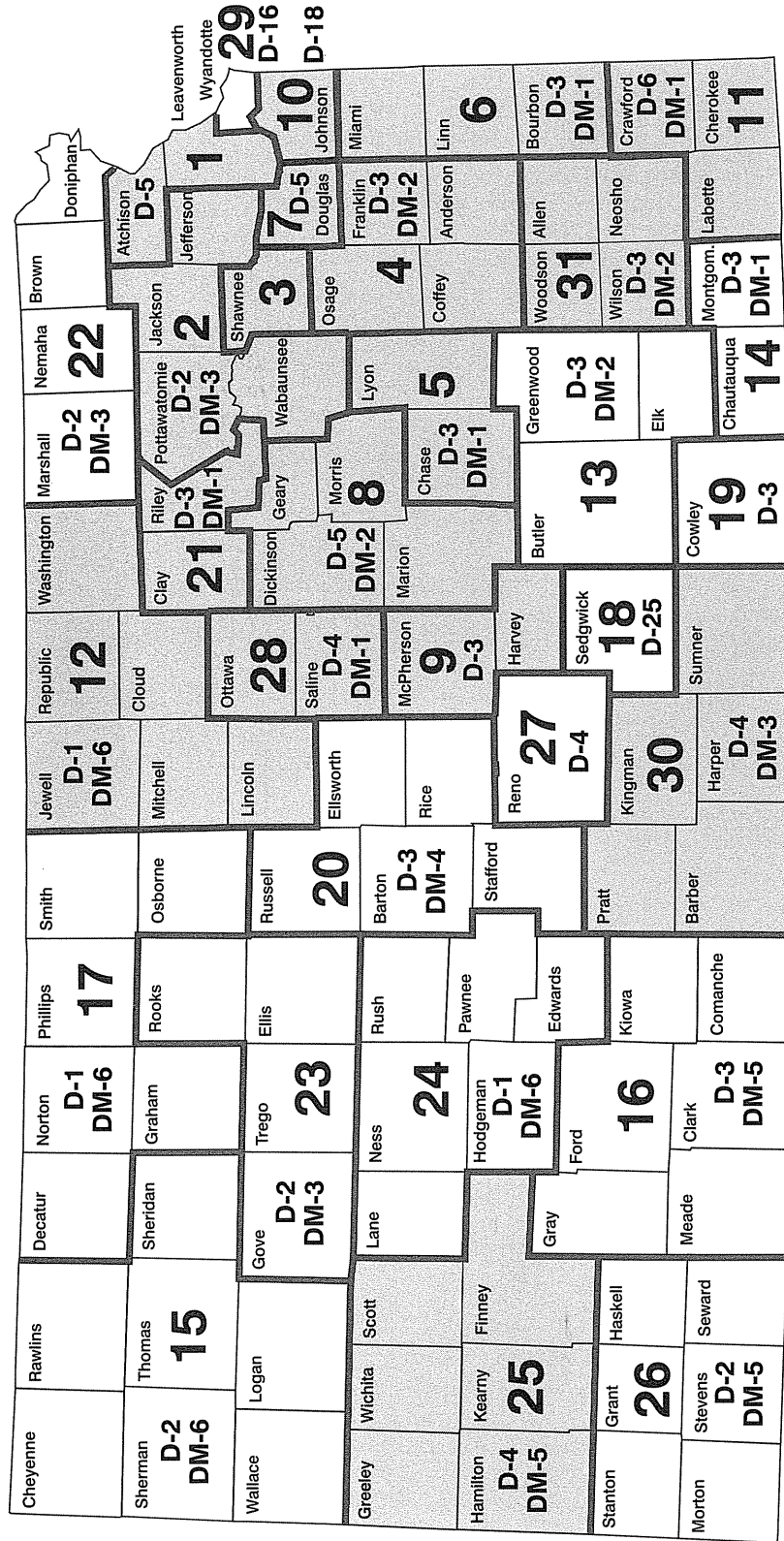

KEY

Political Process
 14 Districts (45%)

Merit Selection Process
 17 Districts (55%)

D = District Judge
 DM = District Magistrate Judge

Total - 156
 Total - 69

Source: Kansas Judicial Center.

13- Parks and Recreation

Federal Reservoirs in Kansas

Federal Reservoirs	Year Completed	Contributing Drainage Area (sq. mi.)	Conservation Pool			High Use Public Access Areas
			Total Storage Capacity (acre feet)	Surface Area (acres)	Shoreline (miles)	
Big Hill (Pearson-Skubitz)	1981	37	27,200	1,240	20	4
Cedar Bluff	1951	4,980	185,090	6,869	50	2
Cheney	1965	901	167,070	9,540	67	2
Clinton	1977	367	125,000	7,000	85	6
Council Grove	1964	246	48,500	3,235	40	6
El Dorado	1980	234	157,000	8,000	98	4
Elk City	1966	634	46,100	4,450	60	4
Fall River	1949	585	21,900	2,450	40	5
Glen Elder (Waconda)	1969	2,447	241,460	12,602	100	2
Hillsdale	1981	144	76,000	4,580	51	4
John Redmond	1964	3,015	64,200	9,280	59	6
Kanopolis	1948	2,330	49,000	3,550	41	4
Kirwin	1955	1,373	99,435	4,937	37	2
Lovewell	1957	364	41,690	2,986	44	2
Marion	1968	200	83,300	6,200	60	5
Melvorn	1974	349	152,000	6,930	101	6
Milford	1967	3,624	389,000	16,189	163	9
Norton (Keith Sebelius)	1964	716	35,900	2,181	32	2
Perry	1969	1,117	209,000	12,200	159	10
Pomona	1964	322	64,000	4,000	52	9
Toronto	1960	730	21,000	2,800	51	5
Tuttle Creek	1963	9,628	335,000	13,350	104	8
Webster	1956	1,125	77,370	3,445	27	2
Wilson	1965	1,917	243,000	9,000	100	5

Source: Kansas Water Office

**Visitation Data and Size of State Park Recreational Areas
1995-2000**

	Total Acreage State Parks	Number of Visitors					
		1995	1996	1997	1998	1999	2000
Cedar Bluff	1,715	155,122	165,155	218,164	240,870	245,048	240,647
Cheney	1,913	591,114	519,478	549,692	480,122	498,703	592,657
Clinton	1,455	440,320	449,092	356,866	373,460	437,797	459,290
Crawford	665	143,946	136,584	197,509	189,747	186,560	207,785
Eisenhower	--	--	88,743	110,437	93,180	192,996	207,809
El Dorado	3,800	1,281,612	845,303	1,057,977	1,037,406	1,108,290	955,254
Elk City	857	83,541	68,531	90,662	94,587	94,878	85,811
Fall River	917	120,745	119,220	99,206	102,520	102,208	99,902
Glen Elder	1,250	311,465	296,488	200,597	191,412	204,771	217,713
Hillsdale	1,475	461,525	527,342	745,055	1,008,088	864,394	1,373,444
Kanopolis	1,585	315,825	264,031	354,335	309,037	317,610	273,627
Lovewell	1,126	161,868	153,731	187,313	193,396	204,199	193,102
Meade	528	102,433	106,184	130,694	119,168	137,440	143,079
Milford	1,084	135,585	230,004	247,110	273,548	290,893	303,256
Perry	1,597	558,560	226,452	247,258	308,765	233,468	296,072
Pomona	490	218,270	147,148	171,184	148,777	145,598	141,687
Prairie Dog	874	140,651	124,025	130,443	157,891	187,224	164,625
Prairie Spirit Rail Trail	--	--	27,705	37,872	45,823	52,775	52,040
Sand Hills	--	21,440	49,380	23,660	22,200	24,640	25,800
Scott	1,235	256,042	324,114	262,006	166,982	174,910	165,135
Toronto	1,075	197,083	132,041	118,696	120,000	118,997	112,161
Tuttle Creek	1,156	456,010	448,643	451,671	481,024	423,617	501,744
Webster	880	258,046	194,627	231,440	202,287	207,866	201,048
Wilson	945	192,657	187,357	184,551	178,324	195,368	229,271
Total	26,622	6,603,860	5,831,378	6,404,398	6,538,614	6,650,250	7,242,959

Source: Kansas Department of Wildlife and Parks.

Kansas Recreational Areas, 2000

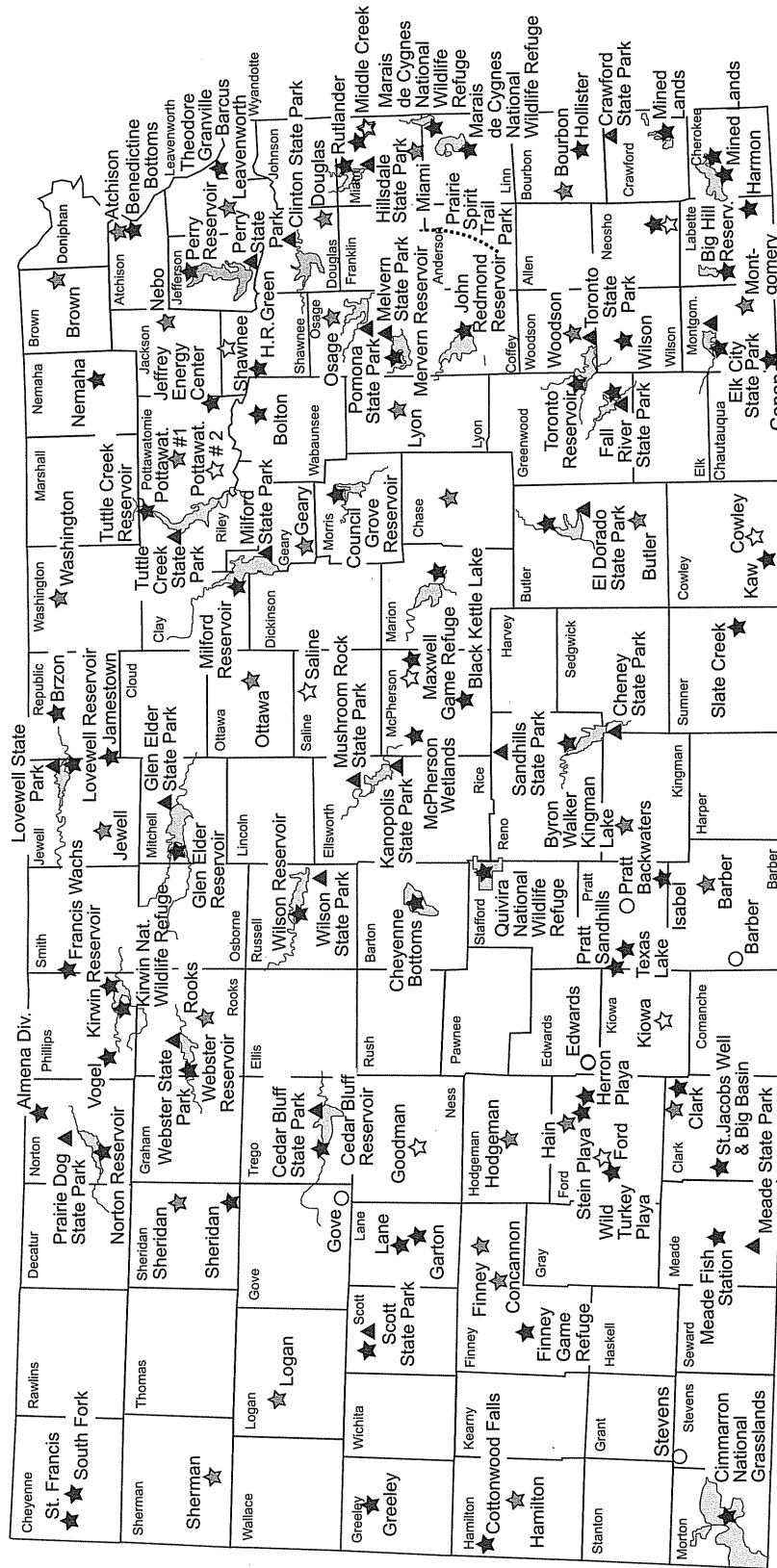

Key

- ▲ State Park
- ☆ State Fishing Lake
- ★ State Wildlife Areas
- ★ State Fishing Lakes & Wildlife Areas
- Public Domain Lands

Source: Kansas Department of Wildlife and Parks, 2000.

**Number and Value of Hunting and Fishing Licenses Sold in Kansas
1996-2000**

	1996		1997		1998		1999		2000	
	Number of Licenses	Value	Number of Licenses	Value	Number of Licenses	Value	Number of Licenses	Value	Number of Licenses	Value
Hunting:										
Resident	92,270	\$1,384,050	95,760	\$1,436,400	93,026	\$1,395,390	94,161	\$1,412,415	90,863	\$1,362,945
Non-resident	33,820	2,198,300	38,038	2,472,470	44,092	2,865,980	48,897	3,178,305	51,863	3,371,095
Jr. Non-resident	1,040	31,200	1,192	35,760	1,505	45,150	1,739	52,170	1,792	53,760
Fishing:										
Resident	187,290	2,809,350	199,341	2,990,115	191,989	2,879,835	190,481	2,857,215	184,444	2,766,660
Non-resident	6,804	238,140	7,649	267,715	8,147	285,145	8,956	313,460	8,966	313,810
5-day Trip	4,374	65,610	4,519	67,785	4,421	66,315	4,918	73,770	4,910	73,650
24-hour Trip	66,531	199,593	80,647	241,941	85,133	255,399	89,411	268,233	85,593	256,779
Combination ¹	43,253	1,297,590	41,240	1,237,200	42,354	1,270,620	44,391	1,331,730	46,097	1,382,910
Lifetime License:										
Hunting	916	219,840	823	197,520	929	222,960	993	238,320	1,040	249,600
Fishing	207	49,680	230	55,200	224	53,760	227	54,480	235	56,400
Combination	727	319,880	1,850	814,000	865	380,600	899	395,560	865	380,600
Furharvester	N/A	N/A	N/A	N/A	N/A	N/A	N/A	N/A	15	3,600
Fur Harvester Controlled	4,582	67,560	5,325	78,548	5,060	74,565	4,234	62,610	3,912	57,960
Shooting Area ²	4,256	55,328	5,143	66,859	5,374	69,862	6,044	78,572	6,289	81,757
48-hour waterfowl	257	5,140	251	5,020	426	8,520	528	10,560	589	11,780
Trout	10,250	76,875	10,653	79,898	9,822	73,665	10,921	81,908	10,236	76,770
Total	456,577	\$9,018,136	492,661	\$10,046,430	493,367	\$9,947,766	506,800	\$10,409,308	497,809	\$10,500,076

1-Combination - a hunting and fishing license.

2-Controlled Shooting Area - commercial hunting.

N/A - Not applicable

Source: State of Kansas, Department of Wildlife and Parks.

Current License Fees

Hunting (Resident) = \$15.00, (Non-resident) = \$65.00
 Fishing (Resident) = \$15.00, (Non-resident) = \$35.00
 5-day trip = \$15.00 (Jr. Non-resident) = \$30.00
 Combination = \$30.00
 Lifetime License:
 Hunting = \$240.00
 Fishing = \$240.00
 Combination = \$440.00

Fur Harvester (Adult) = \$15.00
 (Junior) = \$7.50
 (Lifetime) = \$240.00
 Controlled Shooting Area = \$13.00
 24-hour Fishing = \$3.00
 48-hour Waterfowl = \$20.00
 Trout = \$7.50

14- Communications



**Radio and Television Stations in Kansas
1971-1999**

Year	Radio Stations			Television Stations
	AM	FM	Total	
1971	63	31	94	15
1972	63	36	99	15
1973	63	36	99	15
1974	61	42	103	14
1975	62	46	108	14
1976	61	49	110	14
1977	61	57	118	14
1978	62	58	120	14
1979	61	64	125	14
1980	63	70	133	14
1981	64	72	136	16
1982	61	73	134	16
1983	63	78	141	19
1984	62	79	141	24
1985	63	90	153	24
1986	67	79	146	22
1987	62	87	149	21
1988	62	89	151	21
1989	61	94	155	20
1990	61	97	158	22
1991	61	101	162	22
1992	61	104	165	23
1993	62	107	169	22
1994	60	115	175	22
1995	61	118	179	22
1996	61	124	185	22
1997	61	128	189	22
1998	62	131	193	22
1999	63	141	204	24

Source: Associated Press Broadcast Services, *Broadcasting Yearbook*, various issues;
R.R. Bowker, *Broadcasting and Cable Yearbook*, 1996, 1997, 1998, 1999, 2000.

Daily Newspapers of Kansas, 1992-2000*

City	Newspaper	1992	1993	1994	1995	1997	1998	2000
Abilene	Reflector-Chronicle, Issued Mon.-Sat.	4,465	4,399	4,435	4,252	4,366	4,089	3,730
Arkansas City	Arkansas City Traveler, Issued Mon.-Sat.	5,980	5,925	5,478	5,478	4,946	4,826	4,886
Atchison	Atchison Daily Globe, Issued Mon.-Sat.	6,158	5,703	5,043	4,226	4,363	4,307	4,307
Augusta	Augusta Daily Gazette, Issued Mon.-Fri.	2,762	2,598	2,694	2,686	2,675	2,675	2,551
Beloit	Beloit Daily Call and Post, Issued Mon.-Fri.	2,706	2,706	2,706	2,706	2,108	NR	NR
Chanute	Chanute Tribune, Issued Mon.-Sat.	4,721	5,474	4,535	4,595	4,547	4,547	4,431
Clay Center	The Clay Center Dispatch, Issued Mon.-Fri.	3,281	3,012	2,957	2,957	2,984	2,984	3,114
Coffeyville	Coffeyville Journal, Issued Tues.-Fri. and Sun.	6,404	5,841	5,841	5,841	5,058	5,094	5,094
Colby	Colby Free Press, Issued Mon.-Fri.	2,757	2,757	2,757	2,757	2,115	2,098	2,060
Columbus	Columbus Daily Advocate, Issued Mon.-Fri.	2,513	2,474	2,453	2,474	2,420	2,344	2,344
Concordia	Blade-Empire, Issued Mon.-Fri.	3,400	3,400	3,400	3,400	2,656	2,502	2,378
Council Grove	Council Grove Republican, Issued Mon.-Fri.	2,467	2,466	2,448	2,448	2,266	2,207	2,150
Derby	Daily Reporter, Issued Mon.-Fri.	1,818	2,043	1,970	1,672	1,712	1,742	1,818
Dodge City	Daily Globe, Issued Mon.-Sat.	8,559	8,380	8,611	8,611	9,700	9,700	9,700
El Dorado	The El Dorado Times, Issued Mon.-Sat.	4,425	4,425	4,131	4,131	3,876	3,950	3,950
Emporia	The Emporia Gazette, Issued Mon.-Sat.	10,045	9,856	9,838	9,690	9,333	9,138	8,617
Fort Scott	Fort Scott Tribune, Issued Mon.-Sat.	4,855	4,705	2,990	4,452	4,197	4,071	3,789
Garden City	The Garden City Telegram, Issued Mon.-Sat.	11,039	10,882	10,849	10,895	11,251	10,908	10,393

Daily Newspapers of Kansas, 1992-2000* (Continued)

City	Newspaper	1992	1993	1994	1995	1997	1998	2000
Goodland	Goodland Daily News, Issued Mon.-Fri. p.m.	2,549	2,552	2,552	2,468	1,805	1,690	1,608
Great Bend	Great Bend Tribune, Issued Sun.-Fri.	9,472	9,414	8,910	8,156	7,714	7,620	7,362
Hays	The Hays Daily News, Issued Sun.-Fri.	13,562	13,254	13,182	12,884	12,495	12,249	12,270
Hiawatha	Hiawatha Daily World, Issued Mon.-Fri.	2,510	2,401	2,362	2,263	2,170	2,066	NR
Hutchinson	Hutchinson News, Issued Sun.-Sat. and Sun.	38,130	38,096	37,940	37,828	38,587	37,581	35,115 40,610
Independence	Independence Daily Reporter, Issued Mon.-Fri. and Sun.	6,802 7,763	6,622 7,620	6,622 7,620	8,181 8,181	9,500 10,000	8,000 9,000	6,808 6,808
Iola	Iola Register, Issued Mon.-Sat.	4,575	4,083	4,155	4,155	4,046	4,061	9,988
Junction City	Daily Union, Issued Mon.-Fri. and Sun.	7,246 8,048	7,249 8,047	7,242 7,927	6,851 7,607	6,433 7,058	6,131 6,837	5,726 6,423
Kansas City	Kansas City Kansas, Issued Tues.-Fri. and Sun.	14,217	12,657	12,542	12,305	11,346	11,346	11,346
Larned	Tiller and Toiler, Issued Mon.-Fri.	3,000	3,000	3,000	1,798	1,798	1,645	1,574
Lawrence	Journal-World, Sun.-Sat. (Sunday circulation)	18,675	18,817	18,920	18,418	18,825 19,972	19,202 20,307	19,106 20,027
Leavenworth	The Leavenworth Times, Issued Mon.-Fri. and Sun.	9,407 9,861	8,685 9,334	8,578 9,352	8,578 9,352	6,855 7,572	6,741 7,499	6,592 7,249
Liberal	Southwest Daily Times, Issued Sun.-Fri.	7,752	7,032	6,872	6,898	6,829	4,782	5,205
Lyons	Lyons Daily News, Issued Mon.-Fri.	2,647	2,599	2,564	2,457	2,434	2,458	2,321
McPherson	The McPherson Sentinel, Issued Mon.-Sat.	5,677	5,704	5,696	5,369	5,375	5,375	5,394
Manhattan	Manhattan Mercury, Issued Mon.-Fri. and Sun.	12,002 13,276	11,954 13,434	11,844 13,199	1,573 13,089	10,868 12,462	10,591 12,062	10,422 11,773

Daily Newspapers of Kansas, 1992-2000* (Concluded)

City	Newspaper	1992	1993	1994	1995	1997	1998	2000
Newton	The Newton Kansan, Issued Mon.-Sat.	7,698	7,758	7,758	7,645	7,676	7,757	7,640
Norton	Norton Daily Telegram, Issued Mon.-Fri.	2,679	2,157	2,157	2,061	1,979	1,887	1,976
Olathe	Olathe Daily News, Issued Mon.-Sat.	7,977	8,441	8,702	8,478	8,050	7,962	6,288
Ottawa	Ottawa Herald, Issued Mon.-Sat.	5,100	6,834	5,384	5,718	6,664	6,322	5,880
Parsons	Parsons Sun, Issued Mon.-Sat.	6,984	7,538	7,663	7,006	6,818	6,608	6,553
Pittsburg	The Morning Sun, Issued Sun.-Sat.	11,749	11,748	11,460	10,692	10,160	10,148	10,312
Pratt	The Pratt Tribune, Issued Mon.-Fri.	3,000	3,000	3,000	2,730	2,755	2,325	2,139
Russell	The Russell Daily News, Issued Mon.-Sat.	3,900	3,900	3,900	2,700	2,706	2,706	2,060
Salina	The Salina Journal, Issued Sun.-Sat. (Sunday circulation)	29,936 31,159	29,930 31,816	30,307 30,307	31,184 32,314	30,956 32,313	30,627 32,089	30,449 31,910
Topeka	Topeka Capital-Journal, Issued Sun.-Sat. (Sunday circulation)	65,588 73,328	63,354 71,484	64,528 64,528	64,486 64,486	62,574 70,711	59,858 66,813	58,489 65,360
Wellington	Wellington Daily News, Issued Mon., Wed., Fri.	4,000	4,005	3,531	3,512	3,294	3,170	3,170
Wichita	The Wichita Eagle, Issued Sun.-Sat. (Sunday circulation)	117,399 194,204	115,323 190,671	111,827 111,827	105,607 105,607	105,694 166,725	104,520 163,160	97,810 152,085
Winfield	Winfield Daily Courier, Issued Mon.-Sat.	5,686	5,670	5,612	5,568	5,532	5,563	5,488

NR - Not Reporting

* - 1996 and 1999 not available

Source: Editor & Publisher, *International Yearbook*, 1993-2001.

15- Transportation



Kansas Transportation at a Glance

Land Area (square miles)	81,823
Population (2000 Census)	2,688,418
Highway Fuel Use (1,000s gal.)	
Gasoline	1,389,149
Diesel	380,528
Gasohol	52,523
Total	1,821,930
Registered Vehicles	
Autos	1,405,216
Pickups and Trucks	695,447
Trailers	100,703
Motorcycles	44,333
Motorized Bikes	5,349
Motorized RVs	14,382
Special Registrations	111,822
Total	2,377,252
Licensed Drivers	1,926,896
Annual Vehicle Miles of Travel (in 1,000s)	28,422,984
Tax Rates (cents/gal.)	
Gasoline	20
Diesel	22
Gasohol	20
Public Road Miles	
Rural	123,792
Urban (Cities over 5,000)	10,170
Total	133,962
Accidents and Fatalities	
Total Accidents	78,240
Fatal Accidents	457
Fatalities	540
Bridges	
Structurally Deficient	3,516
Functionally Obsolete	3,114
Non-Deficient	19,014
Not Rated	273
Total	25,917
Airports	
Public Use	142
Commercial Service	10
Transit	
Providers	149
Counties Served	99
Rail	
Miles Operated	5,344
Commodities Moved (tons)	282,012,114
Public At-Grade Crossings	6,130
Waterways	
Terminals	17

National Rankings

Public Road Miles	4th	Population	32nd
Bridges	3rd	Vehicle Miles of Trave	33rd
Rail Miles	4th	Highway Fuel Use	32nd
Public Use Airports	7th	Registered Vehicles	32nd
Land Area	13th	Licensed Drivers	32nd

Note: Most data are for 1998-1999; population data are for 2000.

Source: Kansas Department of Transportation, Division of Planning and Development:
Selected Statistics, 2000.

**Expenditure of Federal Funds Administered
By the Federal Highway Administration in Kansas, 1963-1999
(in Thousands of Dollars)**

Year	National Highway System	Interstate	Intelligent Vehicle Highway System	Bridge Replacement	Other 1	Other 2 Funds	Grand Total	
1963		21,640			---	284	21,924	
1964		36,415			---	68	36,483	
1965		27,157			444	18	27,619	
1966		24,525			933	375	25,833	
1967		14,324			735	617	15,676	
1968		27,779			720	390	28,889	
1969		24,777			779	209	25,765	
1970		28,616			1,049	130	29,795	
1971		34,943			985	350	36,278	
1972		38,540			955	67	39,562	
1973		33,080			832	302	34,214	
1974		31,417			1,161	441	33,019	
1975		42,685			6,189	623	49,497	
1976		36,407			3,636	645	40,688	
1977		27,916			2,771	1,506	32,193	
1978		36,721			2,521	5,749	44,991	
1979		51,760			4,367	10,210	66,337	
1980		65,606			18,957	3,589	88,152	
1981		47,919			23,525	2,329	73,773	
1982		30,195			31,867	881	62,943	
1983		28,903			41,383	1,623	71,909	
1984		46,735			47,815	385	94,935	
1985		43,469			74,445	127	118,041	
1986		34,328			87,779	164	122,271	
1987		54,361			83,080	603	138,044	
1988		46,880			71,293	45	118,218	
1989		33,890			78,778	9	112,677	
1990		20,013			---	83,149	34	103,196
1991		50,328		30,541	12,600 ^r	337	81,206	
1992	---	41,568		32,708	6,778	1,586	82,640	
1993	29,280	39,855		29,390	30,861	2,128	131,514	
1994	38,314	39,463		35,597	83,667	2,146	199,187	
1995	18,477	29,148	---	34,049	70,266	6,056	157,996	
1996	69,900	29,923	424	24,757	94,021	15,830	234,855	
1997	33,040	46,235	66	17,313	88,638 ^r	6,049	191,341	
1998	49,957	26,764	53	26,758	94,656 ^r	3,285	201,473	
1999	78,210	66,215	426	31,397	148,752	2,087	327,087	

1 Total includes Planning and Research, Emergency Relief and Metropolitan Planning. Prior to 1991 it also included Bridge Replacement.

2 Includes miscellaneous funds administered directly by FHWA and funds transferred to FHWA.

^r Revised to reflect absence of Bridge Replacement expenditures.

Source: U.S. Department of Commerce, Bureau of Public Roads, *Highway Statistics*, 1963-1994, U.S.

Department of Transportation, Federal Highway Administration, *Highway Statistics*, various issues.

Web site: www.fhwa.dot.gov/ohim/hs99/hfpage.htm. Table FA-3.

**Public Road and Street Mileage by State
1996-1999**

	1996	1997	1998	1999	1999
Alabama	93,340	93,356	94,227	94,247	18
Alaska	13,255	12,775	12,680	12,667	47
Arizona	54,895	55,712	53,968	54,454	34
Arkansas	77,746	94,366	95,110	97,562	17
California	170,506	170,598	165,948	166,973	2
Colorado	84,797	85,069	85,270	85,149	23
Connecticut	20,600	20,675	20,726	20,788	44
Delaware	5,715	5,722	5,733	5,747	49
District of Columbia	1,413	1,424	1,421	1,425	51
Florida	114,422	114,572	115,415	115,956	10
Georgia	111,746	111,828	113,554	113,894	11
Hawaii	4,142	4,165	4,218	4,257	50
Idaho	59,674	60,440	46,108	45,802	35
Illinois	137,577	137,785	137,963	138,246	3
Indiana	92,970	93,196	93,344	93,605	19
Iowa	112,708	112,804	112,810	112,904	12
Kansas	133,386	133,540	133,825	133,963	4
Kentucky	73,158	73,031	73,635	74,121	26
Louisiana	60,667	60,699	60,747	60,828	32
Maine	22,577	22,643	22,638	22,664	43
Maryland	29,680	29,872	30,188	30,322	41
Massachusetts	34,725	35,024	35,254	35,265	40
Michigan	117,620	119,183	121,482	121,722	7
Minnesota	130,613	130,815	131,188	131,996	5
Mississippi	73,202	73,150	73,295	73,318	27
Missouri	122,748	122,766	122,847	122,831	6
Montana	69,809	69,672	69,890	69,662	29
Nebraska	92,805	92,813	92,743	92,798	20
Nevada	45,039	45,218	35,413	35,871	39
New Hampshire	15,106	15,119	15,124	15,173	45
New Jersey	35,924	35,920	35,920	35,941	38
New Mexico	59,455	59,478	59,914	59,913	33
New York	112,347	112,480	112,525	112,659	13
North Carolina	97,509	98,041	98,608	99,302	16
North Dakota	86,808	86,719	86,603	86,615	22
Ohio	114,642	114,801	116,221	116,371	9
Oklahoma	112,664	112,593	112,524	112,511	14
Oregon	83,190	83,608	68,478	66,879	30
Pennsylvania	118,952	119,129	119,281	119,384	8
Rhode Island	6,001	6,028	6,048	6,052	48
South Carolina	64,359	64,773	64,895	64,901	31
South Dakota	83,375	83,376	83,412	83,410	24
Tennessee	85,795	86,026	86,601	87,259	21
Texas	296,259	296,651	296,581	300,507	1
Utah	41,718	42,970	41,341	41,456	36
Vermont	14,192	14,240	14,251	14,265	46
Virginia	69,384	69,632	69,860	70,327	28
Washington	79,555	79,586	80,229	80,256	25
West Virginia	35,130	35,271	35,829	36,339	37
Wisconsin	111,435	111,950	111,951	111,906	15
Wyoming	34,115	33,293	28,456	26,777	42
United States	3,919,450	3,944,597	3,906,292	3,917,240	

Source: U.S. Department of Transportation, Federal Highway Administration, *Highway Statistics*, various issues.

Web site: www.ftwa.dot.gov/ohim/hs99/roads.htm. Table HM-15.

Kansas County Highway Statistics, 1999

County	Vehicle Registration Fees	Daily Vehicle Miles	Total Road Miles	County	Vehicle Registration Fees	Daily Vehical Miles	Total Road Miles
Allen	\$534,200	409,851	1,056.0	Linn	\$428,100	320,125	1,096.7
Anderson	372,534	265,646	1,084.3	Logan	170,326	136,235	910.1
Atchison	547,645	341,135	903.7	Lyon	1,031,092	1,136,411	1,674.7
Barber	238,961	164,570	1,001.6	McPherson	1,108,280	1,033,690	1,823.1
Barton	1,227,357	724,929	1,879.3	Marion	554,787	483,012	1,840.2
Bourbon	487,368	417,270	1,212.1	Marshall	522,060	331,266	1,655.1
Brown	432,497	400,958	1,204.3	Meade	236,480	204,772	997.1
Butler	1,460,796	1,950,450	2,462.5	Miami	1,094,598	1,015,673	1,161.8
Chase	137,361	415,907	632.6	Mitchell	413,351	205,567	1,263.9
Chautauqua	185,535	131,758	727.6	Montgomery	1,167,571	983,424	1,474.8
Cherokee	806,219	695,344	1,247.9	Morris	318,080	182,143	1,101.5
Cheyenne	188,128	118,911	1,204.4	Morton	191,437	122,244	708.9
Clark	105,004	129,629	738.5	Nemaha	448,388	242,856	1,424.3
Clay	373,626	220,516	1,212.8	Neosho	675,866	475,487	1,178.2
Cloud	433,453	334,021	1,363.6	Ness	269,079	156,027	1,386.8
Coffey	450,201	440,596	1,213.4	Norton	271,799	179,457	1,350.2
Comanche	100,497	76,752	684.6	Osage	709,754	684,483	1,359.0
Cowley	1,168,753	978,766	1,814.9	Osborne	233,970	123,157	1,259.5
Crawford	1,144,392	825,925	1,387.2	Ottawa	291,484	292,457	1,214.0
Decatur	200,011	137,267	1,219.9	Pawnee	311,831	230,785	1,411.7
Dickinson	775,528	761,338	1,577.2	Phillips	313,903	201,792	1,486.3
Doniphan	332,057	248,874	712.3	Pottawatomie	844,599	529,622	1,335.2
Douglas	1,817,788	2,387,176	1,219.8	Pratt	470,966	369,106	1,327.9
Edwards	205,358	157,187	1,019.2	Rawlins	183,164	119,764	1,260.8
Elk	153,605	98,473	790.3	Reno	2,145,628	1,471,040	2,732.9
Ellis	1,057,000	860,037	1,529.4	Republic	310,249	238,811	1,415.3
Ellsworth	273,345	477,403	1,149.5	Rice	451,537	338,629	1,406.8
Finney	1,414,239	768,346	1,436.6	Riley	1,209,672	1,142,611	961.1
Ford	1,049,692	804,578	1,684.3	Rooks	295,787	193,830	1,469.0
Franklin	917,834	1,008,760	1,206.5	Rush	174,788	157,501	1,315.0
Geary	867,720	874,767	602.0	Russell	350,518	512,197	1,422.1
Gove	211,762	418,668	1,160.4	Saline	1,944,074	1,736,950	1,500.4
Graham	179,280	111,105	1,239.3	Scott	285,899	213,207	856.4
Grant	418,626	234,402	797.8	Sedgwick	13,323,910	10,288,649	3,842.0
Gray	338,077	298,443	1,268.8	Seward	627,982	542,189	881.3
Greeley	132,454	74,738	670.4	Shawnee	4,205,542	4,368,035	1,775.1
Greenwood	352,845	323,413	1,411.9	Sheridan	210,014	127,796	1,341.4
Hamilton	159,929	138,294	732.8	Sherman	325,287	453,266	1,245.8
Harper	307,578	217,087	1,412.5	Smith	254,379	151,868	1,503.9
Harvey	1,124,785	1,095,530	1,251.3	Stafford	306,615	238,016	1,448.1
Haskell	268,592	228,199	870.2	Stanton	148,125	118,607	717.1
Hodgeman	125,133	113,928	1,067.2	Stevens	285,851	238,983	1,090.3
Jackson	524,458	420,241	1,229.8	Sumner	964,687	1,113,028	2,371.2
Jefferson	808,482	561,949	1,113.5	Thomas	449,419	591,591	1,469.0
Jewell	229,466	137,453	1,641.8	Trego	186,243	410,295	1,210.0
Johnson	12,268,797	12,241,764	2,799.3	Wabaunsee	292,186	590,906	1,024.5
Kearny	230,448	199,870	803.8	Wallace	117,006	78,115	696.1
Kingman	426,769	357,010	1,455.3	Washington	362,095	211,349	1,698.5
Kiowa	186,544	212,545	873.8	Wichita	168,502	94,018	816.7
Labette	753,148	556,017	1,311.1	Wilson	414,177	370,041	1,013.6
Lane	136,520	90,025	717.3	Woodson	199,491	170,436	825.3
Leavenworth	1,349,724	1,409,053	978.3	Wyandotte	4,133,566	4,674,711	1,086.8
Lincoln	198,545	206,166	1,139.9	Kansas	86,594,857	77,869,270	133,961.9

Notes: Type A roads are excluded. Mileage is rounded to the nearest tenth; totals may not agree.

Source: Kansas Department of Transportation, Division of Planning and Development, *Selected Statistics, 2000*.

**Motor Vehicle Accidents and Fatalities in Kansas
1948-1999**

Calendar Year	Total Accidents	Accidents Per Million Vehicle Miles	Fatal Accidents	Fatal Accidents Per 100 Million Vehicle Miles	Fatalities	Fatalities Per 100 Million Vehicle Miles
1948	11,032	1.64	409	6.09	489	7.28
1949	12,568	1.77	416	5.85	497	6.98
1950	13,226	1.74	436	5.75	534	7.04
1951	18,167	2.22	510	6.24	611	7.48
1952	19,906	2.30	479	5.54	568	6.57
1953	21,052	2.35	476	5.30	579	6.45
1954	21,133	2.28	530	5.72	611	6.59
1955	24,084	2.52	477	5.00	592	6.20
1956	25,435	2.59	566	5.76	683	6.95
1957	26,481	2.64	472	4.71	585	5.84
1958	45,080	4.41	438	4.29	554	5.42
1959	46,173	4.42	457	4.38	567	5.43
1960	38,596	3.68	413	3.94	512	4.89
1961	N/A	N/A	441	4.08	548	5.07
1962	31,630	2.88	484	4.40	596	5.42
1963	33,726	2.98	488	4.32	609	5.39
1964	37,465	3.26	530	4.61	669	5.82
1965	38,555	3.30	531	4.54	666	5.69
1966	41,861	3.52	556	4.67	733	6.16
1967	47,927	3.94	541	4.45	664	5.47
1968	51,785	4.12	534	4.25	649	5.16
1969	55,599	4.22	619	4.70	780	5.92
1970	55,100	4.12	547	4.09	657	4.91
1971	54,114	3.90	549	3.96	678	4.89
1972	61,830	4.21	552	3.76	666	4.53
1973	59,644	3.87	518	3.36	623	4.04
1974	54,861	3.61	442	2.91	519	3.41
1975	62,102	4.01	440	2.84	517	3.34
1976	65,385	3.96	473	2.87	563	3.41
1977	72,127	4.27	493	2.92	562	3.32
1978	74,923	4.39	498	2.92	572	3.35
1979	73,630	4.22	451	2.58	520	2.98
1980	67,051	3.88	506	2.93	595	3.44
1981	66,534	3.82	510	2.93	578	3.32
1982	62,263	3.52	436	2.47	498	2.82
1983	66,173	3.64	361	1.99	411	2.26
1984	69,902	3.73	452	2.41	510	2.72
1985	72,683	3.77	429	2.23	486	2.52
1986	61,984	3.13	413	2.08	500	2.52
1987	64,431	3.13	415	2.02	491	2.39
1988	63,256	2.99	406	1.92	483	2.28
1989	63,642	2.90	371	1.69	428	1.95
1990	62,825	2.75	391	1.71	444	1.94
1991	61,920	2.67	350	1.69	409	1.76
1992	63,964	2.65	337	1.39	387	1.60
1993	69,641	2.89	375	1.56	428	1.77
1994	66,835	2.77	381	1.58	442	1.83
1995	70,263	2.79	394	1.57	442	1.76
1996	73,872	2.88	442	1.72	490	1.91
1997	76,642	2.86	419	1.56	481	1.79
1998	79,112	2.85	441	1.59	493	1.77
1999	78,240	2.75	457	1.61	540	1.90

Source: Kansas Department of Transportation, Bureau of Transportation Planning, *Selected Statistics, 1999, April 2001*.

Kansas Motor-Fuel Tax Rates
Years in which Changes have Occurred, 1926-2000

Fiscal Year	Cents per Gallon				Dollars/Permit
	Gasoline	Gasohol	Liquid Petroleum	Diesel	Motor Carrier Trip Permits
1926	2				
1930	3				
1942	3		3	3	
1946	4		4	4	
1950	5		5	5	
1956	5		7	7	
1957	5		5	7	
1958	5		7	7	
1959	5		5	7	
1970	7		5	8	
1972	7		5	8	3.00
1977	8		7	10	3.00
1978	8		7	10	5.00
1980	8	3	7	10	5.00
1981	8	4	7	10	5.00
1982	8	5	7	10	5.00
1983	8	6	7	10	5.00
1984	10/11	6/6	9/10	12/13	6.00/6.50
1985	11	6	10	13	6.50
1986	11	7	10	13	6.50
1987	11	8	10	13	6.50
1988	11	11	10	13	6.50
1990	15	15	14	17	8.50
1991	16	16	15	18	9.00
1992	17	17	16	19	9.50
1993	18	18	17	20	10.00
2000	20	20	19	22	11.00

Notes: with the following exceptions, changes in the rates were effective at the beginning of the States' Fiscal Years (July 1): 1946 and 1972, effective March 1; 1965 and 1984, effective January 1. The rates also changed in July 1984.

Source: Kansas Department of Transportation, *Selected Statistics 2000*, April 2001.

**State Motor Fuel Tax Rates*
1999**

	Gasoline Diesel Gasohol**			Gasoline Diesel Gasohol**		
	(Cents Per Gallon)			(Cents Per Gallon)		
Alabama	18	19	18	27	27.75	27
Alaska	8	8	--	22.8	22.8	22.8
Arizona	18	27	18	24.75	27.75	24.75
Arkansas	19.5	20.5	18.6	19.5	19.5	19.5
California	18	18	18	10.5	13.5	10.5
Colorado	22	20.5	22	18.5	19.5	18.5
Connecticut	32	18	31	29.3	28.0	29.3
Delaware	23	22	23	21.2	21.2	21.2
District of Columbia	20	20	20	21	21	21
Florida	13.1	25.1	13.1	22	22	22
Georgia	7.5	7.5	7.5	17	14	17
Hawaii	16	16	16	24	24	24
Idaho	25	25	22.5	25.9	30.8	25.9
Illinois	19	21.5	19	29	29	29
Indiana	15	16	15	16	16	16
Iowa	20	22.5	19	22	22	20
Kansas	20	22	20	20	17	20
Kentucky	16.4	13.4	16.4	20	20	20
Louisiana	20	20	20	24.5	24.5	24.5
Maine	19	20	19	20	17	20
Maryland	23.5	24.25	23.5	17.5	16	17.5
Massachusetts	21	21	21	23	23	23
Michigan	19	15	19	25.35	25.35	25.35
Minnesota	20	20	20	25.4	25.4	25.4
Mississippi	18.4	18.4	18.4	14	14	14
Missouri	17	17	17	19.29	19.96	20.40
State Average						

* Some state taxes may include local taxes, license, and inspection fees.

** The gasohol rates shown are for gasoline blended with 10 percent ethanol.

Source: U.S. Department of Transportation, Federal Highway Administration, *Highway Statistics*, 1999.

**Motor Fuel Consumption in Kansas
1962-1999
(Thousands of Gallons)**

Year	Gross Gallons Reported Sold	Net Total Gallons Taxed	Private and Commercial Use	Public Use
1962	1,167,121	886,217	1,032,661	27,053
1963	1,191,172	916,604	1,057,725	27,412
1964	1,177,938	939,768	1,074,895	28,329
1965	1,184,448	976,105	1,106,307	29,444
1966	1,204,026	1,011,553	1,129,268	30,169
1967	1,232,934	1,041,215	1,164,109	30,614
1968	1,301,957	1,112,232	1,230,385	31,315
1969	1,337,186	1,174,485	1,271,769	32,143
1970	1,355,866	1,188,491	1,288,736	33,444
1971	1,383,436	1,226,281	1,321,926	34,206
1972	1,493,049	1,338,536	1,430,457	35,056
1973	1,522,482	1,362,720	1,453,194	35,558
1974	1,473,778	1,330,691	1,412,224	33,432
1975	1,522,261	1,379,699	1,461,413	34,425
1976	1,615,565	1,502,256	1,559,258	34,722
1977	1,597,295	1,459,572	1,535,043	35,306
1978	1,613,653	1,507,689	1,556,571	38,723
1979	1,632,710	1,528,688	1,574,978	39,858
1980	1,545,262	1,526,038	1,483,804	39,910
1981	1,516,753	1,430,474	1,463,573	39,208
1982	1,483,140	1,463,446	1,427,380	41,748
1983	1,481,840	1,421,158	1,437,912	28,665
1984	1,517,808	1,455,761	1,480,473	24,857
1985	1,501,992	1,448,272	1,473,827	27,355
1986	1,526,613	1,471,654	1,481,340	27,673
1987	1,581,304	1,528,328	1,536,085	27,772
1988	1,625,759	1,575,691	1,586,597	25,698
1989	1,602,749	1,557,211	1,565,253	24,526
1990	1,563,086	1,506,189	1,520,892	26,307
1991	1,499,142	1,442,158	1,462,088	18,637
1992	1,487,182	1,431,116	1,453,307	16,143
1993	1,559,100	1,502,608	1,512,162	29,094
1994	1,567,579	1,506,834	1,518,159	29,282
1995	1,611,187	1,554,168	5,916,633 *	112,056 *
1996	1,690,755	1,630,060	1,644,051	29,741
1997	1,709,472	1,649,218	1,663,773	28,447
1998	1,757,002	1,696,141	1,711,009	28,500
1999	1,836,852	1,774,087	1,793,293	27,278

* - Thousands of liters

Source: U.S. Department of Commerce, Bureau of Public Roads, *Highway Statistics, 1962-1964*;
U.S. Department of Transportation, Federal Highway Statistics, *Highway Statistics*, various issues.
Web site: www.fhwa.dot.gov/ohim/hs98/mfpage.htm, tables MF-2 & MF-21

**Number of Vehicle Registrations in Kansas
1995-1999**

Type of Registration	1995	1996	1997	1998	1999	Percent of Total
Passenger Car	1,342,704	1,355,712	1,369,761	1,353,981	1,405,216	59.1
Truck	645,180	655,247	670,214	672,313	695,447	29.3
Trailer	95,043	96,345	98,172	96,324	100,703	4.2
Motorcycles	43,120	42,363	42,071	42,185	44,333	1.9
Motor Bicycles	6,940	6,472	5,983	5,641	5,349	0.2
RV*	—	—	13,000	16,506	14,382	0.6
Special Registrations**	74,856	87,736	92,878	93,158	111,822	4.7
Total	2,207,843	2,243,875	2,292,079	2,280,108	2,377,252	100.0

*RV total is for motorized RV's only

**Special registrations include personalized, National Guard, disabled, amateur radio, special interest, antique, veteran, Pearl Harbor survivor, ex-POW, etc.

Source: Kansas Department of Revenue, *Annual Report*, various issues.

**Kansas Drivers by License Class
1994-1999**

Type of License	1994	1995	1996	1997	1998	1999
Class CDL	92,659	96,736	99,906	104,415	108,570	113,254
Class A & B	46,442	42,804	40,670	38,211	35,309	33,524
Class C	1,479,881	1,486,584	1,507,122	1,546,099	1,576,721	1,622,252
Class M	176,514	170,080	166,583	164,068	160,157	157,866
Total	1,795,496	1,796,204	1,814,281	1,852,793	1,880,757	1,926,896

CDL: Commercial Driver License and in combinations A, B, C; Class A: combination vehicle;
Class B: truck > 24,000 lbs. or bus; Class C: regular automobile; Class M: motorcycle only and
in combinations, AM, BM, CM.

Source: Kansas Department of Revenue, *Annual Report*, various issues.

**Kansas Drivers by Age Category
1995-1999**

Age	1995	1996	1997	1998	1999
14 and 15 (restricted license)	25,418	26,022	27,849	29,308	34,418
16 - 24	282,944	287,607	298,864	309,948	324,146
25 - 49	880,510	883,198	892,035	894,684	906,801
50 - 64	311,239	319,867	334,709	347,153	360,505
65 and over	296,093	297,587	229,336	299,664	301,026
Total by Age	1,796,204	1,814,281	1,852,793	1,880,757	1,926,896

Source: Kansas Department of Revenue, *Annual Report*, various issues.

**Kansas Motor Vehicle Registration by County
1999**

County	Auto	Truck	Trailer	Motor Cycle	Motorized Bike	RV*	Special Regis- trations**	Total
Allen	6,846	5,346	654	249	58	115	615	13,883
Anderson	4,040	3,828	524	107	38	55	474	9,066
Atchison	8,271	5,464	863	236	23	73	783	15,713
Barber	2,625	2,765	351	133	23	27	196	6,120
Barton	15,319	9,491	1,688	527	59	234	1,111	28,429
Bourbon	7,344	4,990	607	220	35	73	578	13,847
Brown	5,683	4,022	847	187	28	53	477	11,297
Butler	29,614	17,808	1,974	1,099	136	556	2,694	53,881
Chase	1,531	1,602	245	52	4	24	131	3,589
Chautauqua	1,857	2,367	315	61	7	50	184	4,841
Cherokee	10,212	7,764	942	323	29	110	1,036	20,416
Cheyenne	1,764	2,047	416	85	4	29	142	4,487
Clark	1,234	1,295	141	54	6	31	116	2,877
Clay	4,686	3,659	605	151	27	74	418	9,620
Cloud	5,190	4,117	692	217	28	82	405	10,731
Coffey	4,709	4,231	653	191	37	71	405	10,297
Comanche	997	1,187	152	37	2	8	65	2,448
Cowley	17,559	11,468	1,339	614	86	256	1,392	32,714
Crawford	17,630	10,635	1,160	615	82	157	1,497	31,776
Decatur	1,967	2,241	515	87	11	28	105	4,954
Dickinson	10,188	7,365	960	380	47	146	919	20,005
Doniphan	3,798	3,349	720	103	7	35	486	8,498
Douglas	46,908	15,393	2,307	1,292	147	331	3,341	69,719
Edwards	1,818	1,998	277	68	14	31	139	4,345
Elk	1,551	1,972	206	37	13	27	150	3,956
Ellis	14,378	7,922	1,391	511	47	138	956	25,343
Ellsworth	3,295	2,865	550	152	30	36	270	7,198
Finney	17,194	10,252	1,710	530	58	244	1,404	31,392
Ford	14,065	8,394	1,109	411	42	192	1,078	25,291
Franklin	12,649	8,256	1,284	524	115	174	997	23,999
Geary	16,146	5,545	479	527	43	107	1,683	24,530
Gove	1,809	2,226	392	79	16	38	167	4,727
Graham	1,759	1,730	328	63	12	47	113	4,052
Grant	3,660	3,535	905	185	20	54	248	8,607
Gray	2,715	3,192	584	126	4	52	174	6,847
Greeley	797	1,198	240	20	2	27	83	2,367
Greenwood	3,750	3,913	516	98	28	47	366	8,718
Hamilton	1,235	1,517	342	60	6	24	154	3,338
Harper	3,478	3,161	453	131	20	51	351	7,645
Harvey	17,996	8,937	1,157	764	153	217	1,238	30,462
Haskell	2,090	2,501	491	94	10	40	134	5,360
Hodgeman	1,063	1,690	230	32	5	23	98	3,141
Jackson	6,727	5,403	944	227	26	87	542	13,956
Jefferson	10,088	7,445	1,363	476	35	133	785	20,325
Jewell	2,212	2,558	604	95	6	47	174	5,696
Johnson	280,671	55,217	7,035	6,038	376	1,045	17,742	368,124
Kearny	2,046	2,180	419	72	9	39	213	4,978
Kingman	4,584	4,453	640	180	15	57	437	10,366
Kiowa	1,704	1,745	317	80	5	35	120	4,006
Labette	11,019	7,714	583	348	51	129	965	20,809
Lane	1,263	1,562	267	40	14	34	99	3,279
Leavenworth	32,142	15,579	2,570	1,212	63	357	3,455	55,378
Lincoln	1,907	2,132	386	70	7	26	189	4,717
Linn	4,914	4,478	700	201	21	84	539	10,937
Logan	1,807	1,756	329	79	14	33	78	4,096

**Kansas Motor Vehicle Registration by County
1999 (Concluded)**

County	Auto	Truck	Trailer	Motor Cycle	Motorized Bike	RV*	Special Regis- trations**	Total
Lyon	16,030	9,541	1,011	517	93	150	1,054	28,396
McPherson	15,517	10,067	1,614	801	146	164	1,341	29,650
Marion	6,855	5,403	689	264	79	72	573	13,935
Marshall	6,083	5,119	920	209	38	57	618	13,044
Meade	2,273	2,425	351	83	11	46	185	5,374
Miami	14,726	10,047	1,960	602	60	203	1,179	28,777
Mitchell	3,799	3,930	725	171	17	54	289	8,985
Montgomery	17,865	11,164	933	630	122	201	1,415	32,330
Morris	3,162	3,080	499	100	17	43	332	7,233
Morton	1,747	1,850	207	62	5	34	137	4,042
Nemaha	5,694	4,611	996	221	20	47	360	11,949
Neosho	8,467	6,446	822	330	39	116	729	16,949
Ness	2,111	2,804	518	72	9	43	183	5,740
Norton	2,949	2,756	647	103	9	45	251	6,760
Osage	9,073	6,722	1,006	370	94	159	975	18,399
Osborne	2,392	2,589	469	108	3	27	199	5,787
Ottawa	3,210	3,071	576	112	30	52	293	7,344
Pawnee	3,615	2,821	508	158	14	53	326	7,495
Phillips	3,463	3,327	832	154	32	58	251	8,117
Pottawatomie	9,952	7,196	1,252	371	54	137	863	19,825
Pratt	5,082	4,111	669	179	20	80	425	10,566
Rawlins	1,743	2,072	331	56	3	24	102	4,331
Reno	32,800	18,001	2,128	1,457	156	497	2,695	57,734
Republic	3,338	3,367	580	128	26	59	236	7,734
Rice	5,231	4,057	635	206	34	97	482	10,742
Riley	22,271	8,260	1,098	724	101	170	1,736	34,360
Rooks	3,078	2,976	752	128	9	74	282	7,299
Rush	2,040	2,108	311	58	6	25	157	4,705
Russell	4,185	3,469	651	171	33	58	343	8,910
Saline	29,391	14,102	2,006	1,125	150	378	2,737	49,889
Scott	2,674	2,802	538	149	11	47	244	6,465
Sedgwick	237,607	88,790	10,053	6,919	959	2,493	18,878	365,699
Seward	9,725	5,166	836	276	47	130	820	17,000
Shawnee	92,573	32,466	4,272	2,793	307	932	8,341	141,684
Sheridan	1,668	2,100	484	65	45	29	122	4,513
Sherman	3,539	3,065	618	177	24	80	239	7,742
Smith	2,666	2,858	687	80	15	39	217	6,562
Stafford	2,575	2,736	593	100	11	45	127	6,187
Stanton	1,176	1,460	219	51	1	27	87	3,021
Stevens	2,576	2,870	746	153	9	46	292	6,692
Sumner	13,191	9,815	1,076	560	87	195	1,197	26,121
Thomas	4,057	3,875	903	178	13	66	309	9,401
Trego	2,062	2,079	418	92	20	41	192	4,904
Wabaunsee	3,791	3,241	486	153	8	46	305	8,030
Wallace	979	1,445	309	44	1	15	67	2,860
Washington	3,629	3,553	715	142	12	28	315	8,394
Wichita	1,196	1,804	338	48	0	17	84	3,487
Wilson	5,071	4,570	539	215	39	59	460	10,953
Woodson	1,929	2,151	305	57	18	34	193	4,687
Wyandotte	71,886	25,649	3,401	1,861	88	497	5,874	109,256
Total	1,405,216	695,447	100,703	44,333	5,349	14,382	111,822	2,377,252

Note: The above figures reflect registrations sold in the counties and reported to the Department of Revenue, Division of Vehicles, and should not be considered to be an exact number of vehicles on the road.

Source: Kansas Department of Revenue, Web page: www.ink.org/public/kdor/dmv/kdorvehicle.html

16- Agriculture



State Summary, 1998r

Crops		Acres Planted	Acres Harvested	Yield Per Acre	Production	Farm Value
Wheat	bu.	10,700,000	10,100,000	49.0	494,900,000	\$1,252,097,000
All sorghum		3,500,000	3,380,000	--	--	--
Sorghum grain	bu.	--	3,300,000	80.0	264,000,000	422,400,000
Sorghum silage	tons	--	80,000	15.0	1,200,000	18,000,000
All corn		3,000,000	2,970,000	--	--	--
Corn grain	bu.	--	2,850,000	147.0	418,950,000	821,142,000
Corn silage	tons	--	120,000	19.0	2,280,000	43,321,000
Soybeans	bu.	2,550,000	2,500,000	30.0	75,000,000	373,500,000
All hay	tons	--	2,900,000	2.8	8,020,000	555,890,000
Alfalfa hay	tons	--	1,000,000	4.6	4,600,000	340,400,000
All other hay	tons	--	1,900,000	1.8	3,420,000	215,460,000
Oats	bu.	110,000	60,000	45.0	2,700,000	4,212,000
Barley	bu.	8,000	8,000	35.0	280,000	588,000
Rye	bu.	80,000	15,000	25.0	375,000	825,000
Cotton	bales	17,000	16,500	404.0	13,900	3,743,000
Dry edible beans	cwt.	20,000	19,000	2,000.0 1/	380,000	5,586,000
Sunflowers	lbs.	180,000	175,000	1,528.0 1/	267,350,000	26,621,000
Oil Type	lbs.	160,000	155,000	1,570.0 1/	243,350,000	23,045,000
Non-Oil Type	lbs.	20,000	20,000	1,200.0 1/	24,000,000	3,576,000
Apples	lbs.	--	--	--	1,600,000	230,000 2/
Peaches	lbs.	--	--	--	500,000	235,000 2/
Pecans	lbs.	--	--	--	50,000	44,000
Total of all crops		--	22,143,500	--	--	\$3,528,404,000

1/ Yield in lbs.

2/ Farm value based on utilized production; apples 900,000 and peaches 500,000.

r - revised

State Summary, 1999

Crops		Acres Planted	Acres Harvested	Yield Per Acre	Production	Farm Value 1/
Wheat	bu.	10,000,000	9,200,000	47.0	432,400,000	\$1,016,140,000
All sorghum		3,600,000	3,490,000	--	--	--
Sorghum grain	bu.	--	3,400,000	76.0	258,400,000	400,520,000
Sorghum silage	tons	--	90,000	16.0	1,440,000	20,160,000
All corn		3,150,000	3,110,000	--	--	--
Corn grain	bu.	--	2,980,000	141.0	420,180,000	798,342,000
Corn silage	tons	--	130,000	17.0	2,210,000	37,570,000
Soybeans	bu.	2,850,000	2,800,000	28.0	78,400,000	364,560,000
All hay	tons	--	2,700,000	2.7	7,255,000	431,603,000
Alfalfa hay	tons	--	850,000	4.4	3,740,000	250,580,000
All other hay	tons	--	1,850,000	1.9	3,515,000	181,023,000
Oats	bu.	120,000	70,000	47.0	3,290,000	4,277,000
Barley	bu.	16,000	13,000	45.0	585,000	1,170,000
Rye	bu.	90,000	10,000	30.0	300,000	540,000
Cotton	bales	33,000	28,000	384.0	22,400	4,005,000
Dry edible beans	cwt.	22,000	20,900	1,850.0 2/	387,000	6,153,000
Sunflowers	lbs.	280,000	267,000	1,520.0 2/	405,750,000	27,975,000
Oil Type	lbs.	250,000	240,000	1,550.0 2/	372,000,000	23,250,000
Non-Oil Type	lbs.	30,000	27,000	1,250.0 2/	33,750,000	4,725,000
Apples	lbs.	--	--	--	7,200,000	1,442,000 3/
Peaches	lbs.	--	--	--	800,000	336,000 3/
Pecans	lbs.	--	--	--	5,000,000	3,400,000
Total of all crops		--	21,708,900	--	--	\$3,118,193,000

1/ preliminary.

2/ Yield in lbs.

3/ Farm value based on utilized production; apples 5,200,000 and peaches 800,000.

Source: Kansas Agricultural Statistics, *Kansas Farm Facts, 2000*.

Kansas' Rank in U.S. Agriculture, 1999

Crop or Livestock Item	Production or Number	Rank	Kansas Number as % of U.S. Total
Wheat Flour Milled	41,942,000 cwt.	1	10.3
Wheat Flour Milling Capacity, Nov. 1, 1999	155,240 cwt.	1	10.3
Sorghum Grain Produced	258,400,000 bu.	1	43.4
Sorghum Silage Produced	1,440,000 tons	1	38.8
All Wheat Produced	432,400,000 bu.	1	18.8
Cattle Slaughtered	8,033,400 head	1	22.2
Cropland 1/	30,020,580 acres	2	7.0
Prime Farmland 2/	23,232,100 acres	2	7.0
Cattle and Calves on Grain Feed, Jan. 1, 2000	2,350,000 head	3	16.8
Red Meat Production by Com'l. Slaughter Plants	6,197,900,000 lbs.	3	13.4
All Cattle and Calves on Farms, Jan. 1, 2000	6,550,000 head	3	6.7
Land in Farms	47,500,000 acres	3	5.0
Commercial Grain Storage Capacity, Dec. 1, 1999	782,200,000 bu.	3	9.7
Sunflowers	405,750,000 lbs.	3	9.3
Exports of Farm Products, FY 1999	2,823,700,000 dol.	4	5.8
Cash Receipts from Farm Marketings, 2000 3/	7,616,026,000 dol.	5	4.0
All Hay Produced	7,255,000 tons	6	4.6
Corn Grain Produced	420,180,000 bu.	6	4.5
All Other Hay (All Excluding Alfalfa)	3,515,000 tons	6	4.7
Beef Cows, Jan 1, 2000	1,492,000 head	7	4.4
Irrigated Acres 1/	2,707,489 acres	7	4.9
Alfalfa Hay Produced	3,740,000 tons	8	4.5
Hogs on Farms, Dec. 1, 1999	1,460,000 head	10	2.5
Soybeans Produced	78,400,000 bu.	10	3.0
Market Sheep and Lambs, Jan.1, 2000	35,000 head	12	1.9
Oats Produced	3,290,000 bu.	13	2.3
Dry Edible Beans	387,000 cwt.	13	1.2
Rye Produced	300,000 bu.	14	2.7
Corn Silage Produced	2,210,000 tons	14	2.3
All Sheep and Lambs on Farms, Jan. 1, 2000	100,000 head	17	1.4
Cotton Produced	22,400 bales	17	0.1
Barley Produced	585,000 bu.	21	0.2
Eggs Produced	387,000,000 num.	34	0.5

1/ Total cropland and irrigated acres, 1997 U.S. Census of Agriculture.

2/ Prime farmland is the land best suited to producing food, feed, forage, fiber, and oilseed crops.

1992 National Resource Inventory issued by the National Resources Conservation Service.

3/ Preliminary.

Source: Kansas Agricultural Statistics, *Kansas Farm Facts, 2000*. www.nass.usda.gov/ks/ffacts/2000/

Total Acres of Land in Farms by District, 1999

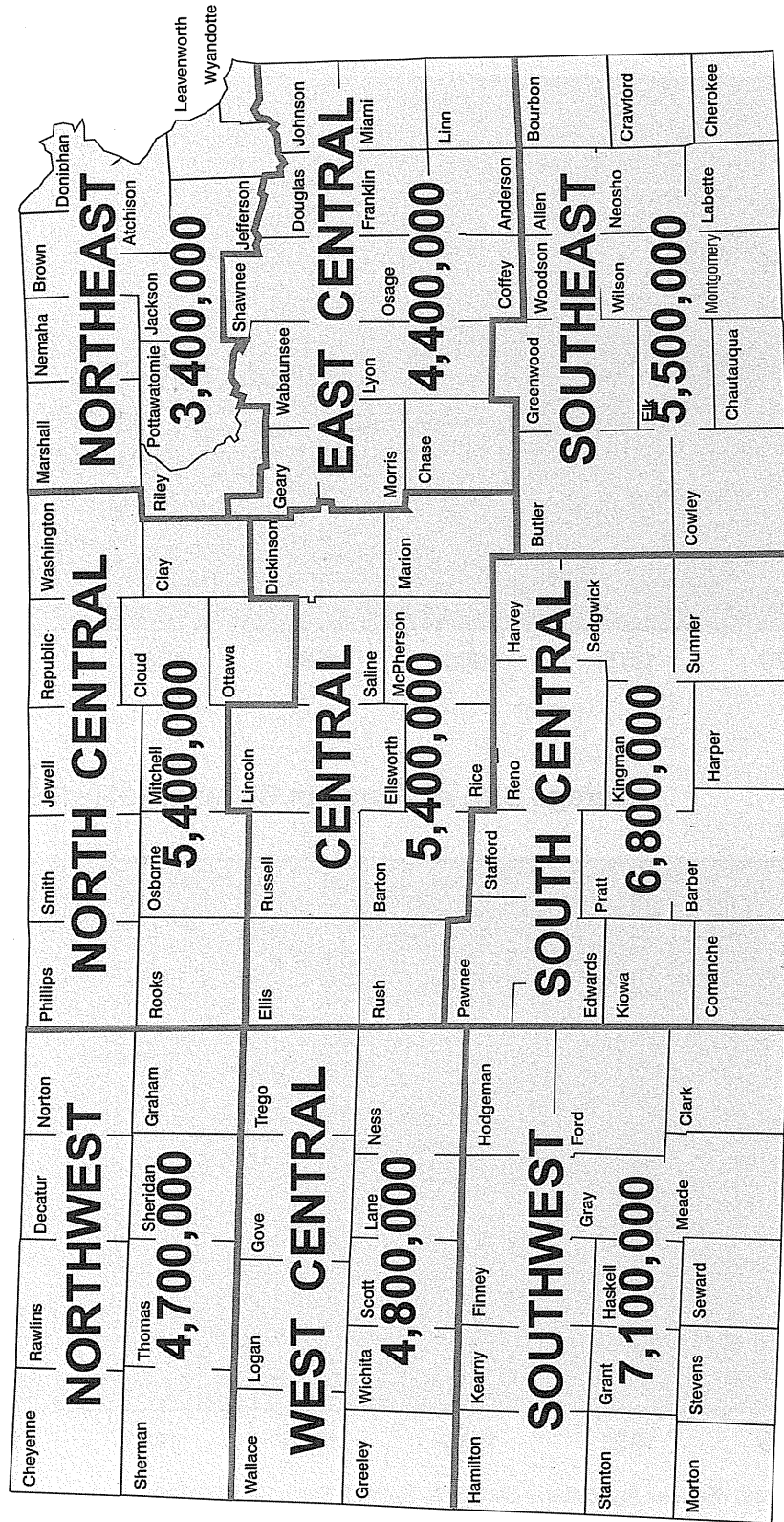

Source: Kansas Agricultural Statistics, Kansas Farm Facts, 2000.

Kansas Total: 47,500,00

Number of Farms in Kansas, 1970-1999

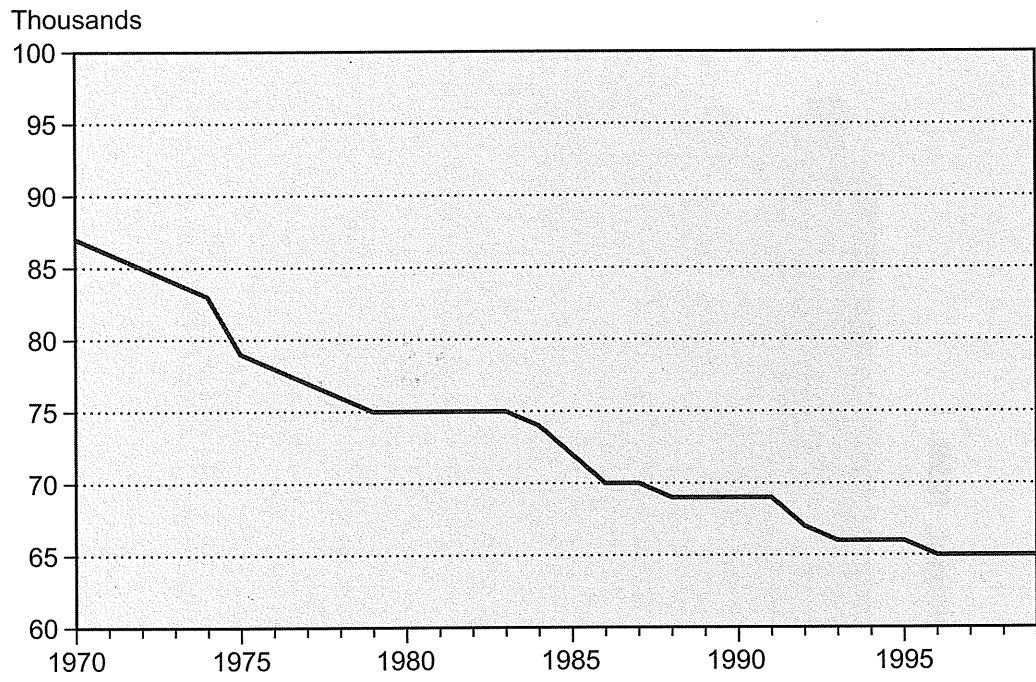

Average Size of Farms in Kansas, 1970-1999

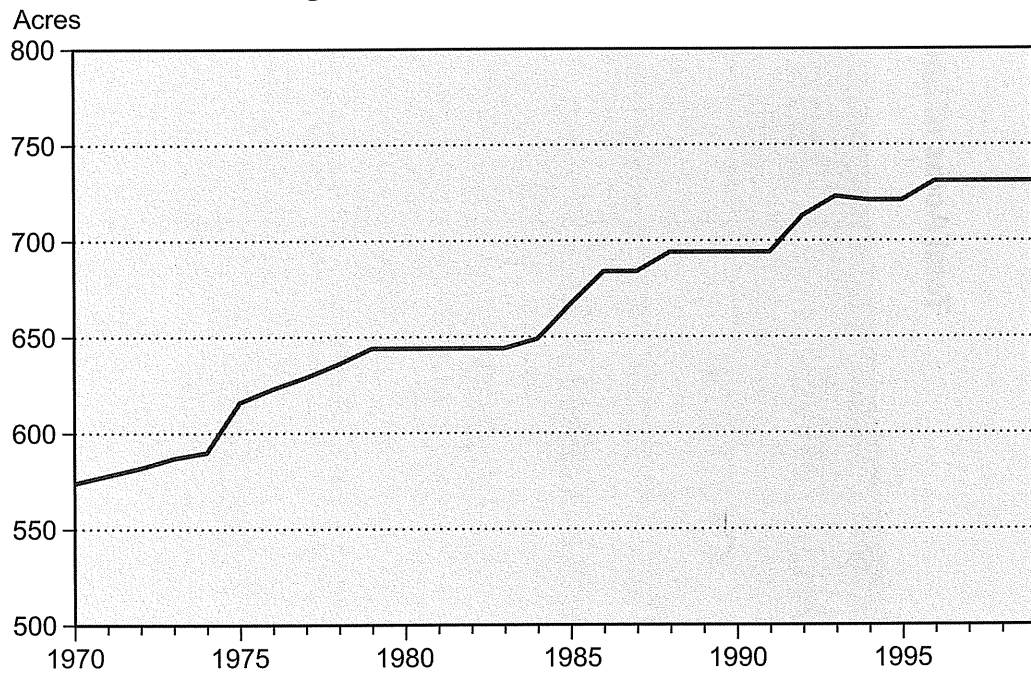

Source: Kansas Agricultural Statistics, Kansas Farm Facts, 2000.

**Statistics of Farms in Kansas
1920-1999, Selected Years**

Year	Number of Farms	Average Size of Farms (Acres)	Land in Farms (thousands of acres)	Value of Land and Buildings (dollars)	
				Average per Acre	Average per Farm*
1920	167,000	272	45,400	62	16,900
1930	166,000	283	47,000	49	13,700
1940	159,000	303	48,200	30	8,900
1950	135,000	374	50,500	66	24,600
1960	110,000	456	50,200	101	46,000
1970	87,000	574	49,900	159	90,100
1972	85,000	582	49,500	174	101,300
1974	83,000	590	49,000	253	149,400
1975	79,000	616	48,700	296	182,500
1976	78,000	623	48,600	330	211,000
1977	77,000	629	48,400	398	250,400
1978	76,000	636	48,300	418	265,400
1979	75,000	644	48,300	501	322,600
1980	75,000	644	48,300	587	378,000
1981	75,000	644	48,300	619	398,600
1982	75,000	644	48,300	628	404,400
1983	75,000	644	48,300	601	387,000
1984	74,000	649	48,000	597	387,000
1985	72,000	667	48,000	488	326,000
1986	70,000	684	47,900	415	284,000
1987	70,000	684	47,900	373	255,000
1988	69,000	694	47,900	413	286,000
1989	69,000	694	47,900	429	297,812
1990	69,000	694	47,900	450	312,391
1991	69,000	694	47,900	449	311,696
1992	67,000	713	47,800	460	328,179
1993	66,000	723	47,700	463	334,621
1994	66,000	721	47,600	503	362,773
1995	66,000	721	47,600	535	385,848
1996	65,000	731	47,500	553	404,123
1997	65,000	731	47,500	565	412,892
1998	65,000	731	47,500	577	421,662
1999	65,000	731	47,500	580	423,846

*Average Per Farm is obtained by dividing Total Value of All Farmland by the number of farms.

Note: Beginning in 1975, a farm is defined as any place with annual sales of agricultural products of \$1,000 or more. Between 1959 and 1975 a farm was defined as a place of 10 or more acres that had annual sales of agricultural products of \$50 or more or a place of less than 10 acres that had annual sales of \$250 or more. Prior to 1959 a farm was defined as a place three acres or more in size with a value of farm products amounting to \$150 or more. Places of less than three acres with sales of \$250 or more were also considered farms.

Source: Kansas Agricultural Statistics, *Kansas Farm Facts*, 2000.

**Land Area and Proportion in Farms
1992 and 1997**

County	Approximate Land Area (Acres)	Proportion in Farms (Percent)	
		1992	1997
Allen	321,960	87.9	84.2
Anderson	373,105	101.5	98.4
Atchison	276,709	88.6	87.5
Barber	725,869	88.1	82.0
Barton	572,188	101.4	107.1
Bourbon	407,770	82.7	80.8
Brown	365,251	92.9	91.2
Butler	914,018	83.8	83.0
Chase	496,601	70.9	82.4
Chautauqua	410,708	94.2	95.3
Cherokee	375,789	72.1	71.7
Cheyenne	652,762	90.7	86.1
Clark	623,840	90.6	87.5
Clay	412,081	92.5	89.4
Cloud	458,028	89.0	85.9
Coffey	403,368	87.6	76.1
Comanche	504,551	96.5	99.9
Cowley	720,860	87.1	89.1
Crawford	379,507	79.8	76.6
Decatur	571,901	92.0	90.1
Dickinson	543,002	94.7	94.6
Doniphan	251,012	80.4	88.5
Douglas	292,458	75.9	74.7
Edwards	398,113	101.3	89.6
Elk	414,628	78.2	79.8
Ellis	576,011	95.0	88.1
Ellsworth	458,198	96.5	82.0
Finney	832,099	89.6	91.5
Ford	703,080	95.5	95.2
Franklin	367,298	86.1	82.5
Geary	245,935	66.7	62.6
Gove	685,737	97.9	94.6
Graham	574,933	89.2	84.5
Grant	367,945	92.8	90.4
Gray	556,127	93.1	100.0
Greeley	497,954	85.2	88.7
Greenwood	729,484	82.8	86.9
Hamilton	637,782	83.6	82.7
Harper	512,951	97.3	89.9
Harvey	345,234	92.6	93.0
Haskell	369,531	99.3	99.8
Hodgeman	550,385	87.2	88.1
Jackson	420,385	80.9	76.5
Jefferson	343,139	79.2	78.4
Jewell	581,897	83.3	78.9
Johnson	305,138	46.3	44.5
Kearny	556,830	92.9	94.4
Kingman	552,781	98.4	94.2
Kiowa	462,360	86.5	95.6
Labette	415,300	83.4	79.8
Lane	459,048	91.4	94.8
Leavenworth	296,517	69.7	68.1
Lincoln	460,096	104.9	92.9
Linn	383,211	71.5	72.6

**Land Area and Proportion in Farms
1992 and 1997 (Concluded)**

County	Approximate Land Area (Acres)	Proportion in Farms (Percent)	
		1992	1997
Logan	686,763	87.8	91.4
Lyon	544,635	89.2	91.0
McPherson	575,883	93.4	90.8
Marion	603,623	97.4	93.3
Marshall	577,680	99.2	89.0
Meade	626,226	95.2	88.5
Miami	369,125	77.7	75.8
Mitchell	447,945	107.0	101.5
Montgomery	412,967	78.4	79.5
Morris	446,360	91.8	88.7
Morton	467,181	91.5	90.4
Nemaha	460,207	95.9	90.8
Neosho	366,024	89.3	94.2
Ness	687,879	97.2	90.6
Norton	561,839	82.9	85.2
Osage	450,302	77.6	79.9
Osborne	571,271	95.8	88.5
Ottawa	461,552	82.4	86.7
Pawnee	482,695	93.1	99.4
Phillips	567,205	102.6	97.8
Pottawatomie	540,346	83.5	82.0
Pratt	470,416	91.9	93.0
Rawlins	684,598	93.6	94.5
Reno	802,883	87.3	82.4
Republic	458,589	96.7	93.3
Rice	465,032	93.0	98.4
Riley	390,168	58.5	60.9
Rooks	568,568	101.7	100.2
Rush	459,676	93.0	89.7
Russell	566,231	81.9	75.8
Saline	460,572	87.6	89.8
Scott	459,254	105.5	103.7
Sedgwick	640,158	79.7	84.3
Seward	409,323	80.2	80.1
Shawnee	351,905	64.6	63.7
Sheridan	573,706	93.3	88.4
Sherman	675,759	91.8	96.6
Smith	573,093	93.8	85.8
Stafford	506,942	86.1	85.7
Stanton	435,240	94.6	92.0
Stevens	465,663	96.8	109.9
Sumner	756,411	90.9	88.2
Thomas	687,911	102.1	98.8
Trego	568,550	85.1	81.3
Wabaunsee	510,374	82.9	93.7
Wallace	585,000	80.6	82.1
Washington	575,042	90.6	93.3
Wichita	459,884	96.5	97.8
Wilson	367,299	85.1	82.1
Woodson	320,420	83.0	79.4
Wyandotte	96,895	23.3	23.1
Kansas	52,366,735	89.1	88.0

Source: U.S. Bureau of the Census, *Census of Agriculture 1992, Vol. 1, Part 16: Kansas*;
U.S. Department of Agriculture, *Census of Agriculture 1997, Vol. 1, Part 16: Kansas*.

Farm, Crop and Livestock Information by County, 1999

District/County	Number of Farms	Total Land in Farms (acres)	Total Acres Harvested	Total Value of Field Crops - 1	Total Value of Livestock and Poultry Produced - 2
Northwest District:					
Cheyenne	440	612,000	216,950	\$33,036,600	\$19,826,400
Decatur	450	540,000	200,170	29,112,200	26,554,010
Graham	410	518,000	162,600	20,192,200	11,642,800
Norton	430	477,000	205,940	27,453,600	16,495,010
Rawlins	510	662,000	255,210	36,485,600	12,800,800
Sheridan	500	550,000	262,490	51,290,200	23,005,220
Sherman	510	634,000	325,450	59,389,300	17,393,420
Thomas	550	707,000	392,190	66,340,800	17,281,200
District Total:	3,800	4,700,000	2,021,000	\$323,300,500	\$144,998,860
West Central District:					
Gove	480	680,000	238,240	\$34,185,000	\$27,225,810
Greeley	240	445,000	223,420	28,150,400	21,652,200
Lane	300	438,000	178,450	23,300,500	29,412,100
Logan	370	620,000	210,860	26,570,700	19,838,410
Ness	570	685,000	192,720	20,287,300	10,950,810
Scott	370	495,000	279,140	44,628,100	113,531,400
Trego	470	495,000	156,660	18,697,800	10,413,400
Wallace	290	485,000	166,060	26,367,500	9,241,200
Wichita	310	457,000	226,350	37,398,900	77,995,600
District Total:	3,400	4,800,000	1,871,900	\$259,586,200	\$320,260,930
Southwest District:					
Clark	260	582,000	82,650	\$10,876,400	\$33,437,300
Finney	520	750,000	371,910	87,152,500	122,696,700
Ford	740	680,000	323,920	60,596,000	87,942,810
Grant	270	358,000	205,420	38,906,600	81,398,910
Gray	500	531,000	342,380	82,337,200	83,867,710
Hamilton	250	545,000	199,550	26,078,500	73,925,600
Haskell	290	372,000	282,980	73,483,200	109,965,100
Hodgeman	400	495,000	170,720	22,569,000	30,743,110
Kearny	290	530,000	220,190	43,269,300	57,426,910
Meade	430	602,000	229,960	51,825,300	26,906,900
Morton	230	432,000	172,270	25,130,300	51,335,100
Seward	280	342,000	184,860	40,139,300	79,041,900
Stanton	240	422,000	223,850	49,596,000	36,803,400
Stevens	300	459,000	291,340	64,243,100	48,338,200
District Total:	5,000	7,100,000	3,302,000	\$676,202,700	\$923,829,650
North Central District:					
Clay	600	380,000	230,900	\$31,304,600	\$19,687,330
Cloud	590	400,000	235,410	31,698,300	10,169,010
Jewell	650	485,000	251,610	35,941,600	14,041,100
Mitchell	530	485,000	286,200	37,952,400	24,041,800
Osborne	530	555,000	213,930	27,023,700	11,931,500
Ottawa	520	398,000	204,000	26,223,100	16,393,710
Phillips	540	584,000	212,130	27,206,100	19,972,110
Republic	730	446,000	288,070	47,807,000	16,657,710
Rooks	440	585,000	183,790	22,383,400	13,368,300
Smith	620	549,000	234,710	32,450,700	17,328,310
Washington	850	533,000	305,150	39,877,300	34,181,520
District Total:	6,600	5,400,000	2,645,900	359,868,200	\$197,772,400

Farm, Crop, and Livestock Information by County, 1999 (Continued)

District/County	Number of Farms	Total Land in Farms (acres)	Total Acres Harvested	Total Value of Field Crops -1	Total Value of Livestock and Poultry Produced - 2
Central District:					
Barton	810	598,000	320,460	\$51,073,400	\$46,505,610
Dickinson	970	515,000	316,760	40,550,400	37,328,710
Ellis	730	547,000	174,560	22,035,700	23,768,310
Ellsworth	450	428,000	150,920	20,330,500	10,515,710
Lincoln	520	475,000	178,410	24,634,900	12,456,010
McPherson	1,270	529,000	369,480	51,382,500	25,585,940
Marion	1,030	580,000	322,130	38,858,600	43,740,720
Rice	540	435,000	280,560	41,805,600	31,974,650
Rush	520	425,000	137,970	17,479,900	6,648,510
Russell	530	457,000	156,950	19,490,600	10,436,510
Saline	730	411,000	244,400	29,910,700	15,492,220
District Total:	8,100	5,400,000	2,652,600	\$357,552,800	\$264,452,900
South Central District:					
Barber	460	649,000	162,700	\$18,687,100	\$25,181,500
Comanche	280	533,000	103,320	11,751,100	17,122,000
Edwards	330	407,000	232,640	44,547,600	26,951,200
Harper	580	514,000	300,270	30,835,400	23,752,700
Harvey	810	325,000	276,240	35,186,000	15,743,740
Kingman	810	555,000	304,080	35,322,700	16,304,720
Kiowa	330	427,000	159,760	26,106,300	10,520,900
Pawnee	450	474,000	255,050	39,380,800	40,574,500
Pratt	460	451,000	265,680	46,706,900	30,738,720
Reno	1,530	747,000	434,520	56,111,600	41,740,350
Sedgwick	1,570	553,000	395,370	47,219,700	23,820,710
Stafford	490	455,000	291,500	48,980,400	26,480,000
Sumner	1,200	710,000	565,370	56,187,900	17,375,510
District Total:	9,300	6,800,000	3,746,500	\$497,023,500	\$316,306,550
Northeast District:					
Atchison	700	254,000	142,700	\$18,989,600	\$11,460,720
Brown	690	350,000	248,700	40,011,300	12,586,300
Doniphan	520	212,000	150,600	29,668,100	6,463,040
Jackson	1,050	346,000	143,150	17,173,000	15,751,720
Jefferson	1,020	279,000	137,820	17,995,600	14,089,320
Leavenworth	1,080	211,000	97,230	12,108,300	13,273,410
Marshall	1,010	574,000	332,120	45,604,900	17,827,210
Nemaha	1,110	447,000	232,390	32,331,300	44,452,610
Pottawatomie	800	459,000	145,600	22,595,700	23,817,510
Riley	520	243,000	101,890	14,869,000	11,725,600
Wyandotte	200	25,000	12,200	1,446,900	1,696,100
District Total:	8,700	3,400,000	1,744,400	252,793,700	173,143,540
East Central District:					
Anderson	690	376,000	190,190	\$16,587,100	\$19,389,620
Chase	280	368,000	55,930	7,518,200	36,608,710
Coffey	580	343,000	177,300	15,882,200	11,588,000
Douglas	880	223,000	112,060	15,447,600	10,519,120
Franklin	960	314,000	150,460	18,696,100	15,407,040
Geary	250	162,000	62,370	9,527,200	8,135,210
Johnson	670	141,000	72,450	10,792,500	12,184,330
Linn	700	275,000	110,150	11,449,800	12,203,810
Lyon	890	489,000	186,510	19,859,500	38,590,310
Miami	1,220	286,000	122,100	15,127,000	17,562,110
Morris	490	406,000	140,400	15,886,300	17,676,410
Osage	900	353,000	167,500	17,849,800	10,986,510
Shawnee	880	227,000	116,170	14,558,200	6,799,910
Wabaunsee	610	437,000	110,710	14,459,400	15,607,910
District Total:	10,000	4,400,000	1,774,300	\$203,640,900	\$233,259,000

Farm, Crop and Livestock Information by County, 1999 (Concluded)

District/County	Number of Farms	Total Land in Farms (acres)	Total Acres Harvested	Total Value of Field Crops -1	Total Value of Livestock and Poultry Produced - 2
Southeast District:					
Allen	650	280,000	158,400	\$13,753,400	\$11,057,010
Bourbon	810	338,000	114,100	11,908,300	16,456,220
Butler	1,270	765,000	228,170	26,211,500	56,775,820
Chautauqua	370	389,000	31,400	2,680,800	15,639,400
Cherokee	780	275,000	199,630	17,846,300	6,423,020
Cowley	970	634,000	219,670	23,251,700	32,047,410
Crawford	790	301,000	175,420	17,156,400	12,450,610
Elk	380	328,000	43,000	4,682,300	12,607,920
Greenwood	590	613,000	94,270	11,318,100	33,875,820
Labette	920	344,000	142,650	11,854,800	27,705,710
Montgomery	950	326,000	118,500	9,450,600	12,740,020
Neosho	720	332,000	141,760	12,512,700	15,525,810
Wilson	540	311,000	174,260	15,097,400	11,697,700
Woodson	360	264,000	109,070	10,500,200	10,034,700
District Total:	10,100	5,500,000	1,950,300	188,224,500	275,037,170
State Total	65,000	47,500,000	21,708,900	3,118,193,000	\$2,849,061,000

1-Does not include any Government Program Payments.

2-Includes meat animals, chickens, eggs, wool, and milk.

Source: Kansas Agricultural Statistics, *Kansas Farm Facts, 2000*.**Kansas Agricultural Exports, 1995-1999
(Million Dollars)**

Commodity	1995r	1996r	1997r	1998r	1999
Wheat and Flour	897.6	851.4	506.3	699.7	805.5
Total Feed Grains	492.2	628.8	605.0	486.0	532.8
Live Animals and Meat (Excluding Poultry)	772.0	788.0	684.2	714.0	761.7
Hides and Skins	323.3	289.3	282.7	228.7	200.0
Soybeans & Products	210.1	186.3	287.7	291.7	178.9
Feeds & Fodders	164.8	181.3	186.3	192.4	186.2
Fats, Oils, & Greases	166.0	128.2	95.7	124.6	109.5
Seeds	18.3	21.6	38.6	27.3	26.0
Sunflowers and Oils	28.0	20.1	24.3	20.9	16.9
Dairy Products	6.9	3.3	3.9	3.5	2.6
Other	3.5	3.9	3.9	3.6	3.3
Total	3,082.8	3,102.3	2,718.6	2,792.5	2,823.7

Source: Kansas Agricultural Statistics, *Kansas Farm Facts, 2000*.

**Agriculture Industry Production in Kansas,
1990-1999**

Red Meat Production

Year	Number of Plants	1,000 lbs.			Total Dressed Meat	Value (million dollars)
		Beef	Pork	Lamb and Mutton		
1990	166	4,439,389	153,484	28,470	4,621,343	5,321.4
1991	156	4,368,401	89,054	19,763	4,477,218	5,056.7
1992	148	4,413,309	1	1	4,508,421	5,140.7
1993	154	4,461,709	1	1	4,548,067	5,256.6
1994	152	5,149,690	1	1	5,251,816	5,426.5
1995	152	5,281,593	1	1	5,376,857	5,364.2
1996	152	5,146,074	1	1	5,231,900	5,057.2
1997	148	5,369,700	1	1	5,444,200	5,291.3
1998	147	5,664,134	1	1	5,742,500	5,387.0
1999	148	6,095,566	1	1	6,197,900	6,263.4

¹ Data not published to avoid disclosing individual operations.

Flour and Mill Feed Production

Year	Number of Plants	Flour Produced			Mill Feed Produced	
		Wheat Ground (1,000 bushels)	Quantity (1,000 sacks)	Value (\$1,000)	Quantity (tons)	Value (\$1,000)
1990	18	92,102	41,883	362,288	720,388	54,533
1991	18	87,871	39,704	332,720	706,731	46,715
1992	18	89,301	39,590	395,504	716,579	51,235
1993	18	91,498	40,654	413,858	731,772	51,663
1994	18	93,955	42,698	445,340	781,373	59,931
1995	19	91,226	40,082	478,980	737,509	56,419
1996	19	83,538	37,600	484,288	665,520	79,330
1997	18	85,809	39,175	417,997	665,975	56,874
1998	18	88,831	40,278	379,016	700,837	45,765
1999 p	18	93,728	42,840	379,991	732,564	40,511

p - preliminary

Dairy Products Manufactured

Year	Number of Plants	Ice Cream & Other Frozen (1,000 lbs.)	Other Milk Products (1,000 lbs.)	Total		Net Total
				Total	Duplications	
1990	11	117,391	-	1,092,227	46,072	1,046,155
1991	10	119,368	-	1,133,084	41,644	1,091,440
1992	10	210,138	-	1,257,792	47,780	1,210,012
1993	10	103,232	9,945	1,106,611	38,102	1,068,509
1994	7	77,313	10,305	803,892	33,202	770,690
1995	7	72,645	12,424	431,979	24,871	407,108
1996	7	67,377	15,628	426,730	25,009	401,721
1997	6	73,370	16,575	368,556	24,227	344,329
1998	6	73,654	16,593	280,748	17,330	263,418
1999	5	61,209	15,577	81,708	2,349	79,359

**Agriculture Industry Production In Kansas
1990-1999 (Continued)**

Milk Production and Value

Year	Milk Production (million lbs.)	Combined Marketings of Milk and Cream		Gross Producer Income from Milk (1000 dollars)	Farm Value of Milk Produced (1000 dollars)
		Milk Utilized (million lbs.)	Cash Receipts (1000 dollars)		
1990	1,245	1,225	162,925	163,324	165,585
1991	1,230	1,209	141,453	141,804	143,910
1992	1,220	1,199	151,074	151,578	153,720
1993	1,080	1,065	135,255	135,509	137,160
1994	1,125	1,111	142,208	142,464	144,000
1995	1,180	1,166	143,418	143,664	145,140
1996	1,200	1,185	168,270	168,554	170,400
1997	1,285	1,271	162,688	162,816	164,480
1998	1,315	1,302	191,394	191,541	193,305
1999	1,395	1,383	192,237	192,376	193,905

Hatchery Production

Year	Number of Hatcheries	Chicks Hatched (1000)	Poults Placed (1000)
1990	6	2,786	3,015
1991	6	3,267	2,643
1992	6	3,881	2,673
1993	6	4,076	3,044
1994	5	3,239	3,108
1995	5	3,266	3,571
1996	5	3,087	4,279
1997	5	3,256	4,177
1998	5	3,025	1
1999	5	3,675	1

¹ Not published to avoid disclosing individual operations.

Soybean Oil and Meal Production*

Year	Number of Plants	Soybean Oil (1,000 lbs.)	Soybean Meal (tons)	Combined Value (1,000 dollars)
1990	4	588,115	1,272,381	365,922
1991	4	597,687	1,251,004	352,036
1992	4	593,873	1,254,895	349,394
1993	4	594,594	1,261,592	385,186
1994	4	585,568	1,252,780	391,367
1995	4	684,252	1,447,213	435,421
1996	5	626,128	1,323,166	474,173
1997	4	743,137	1,498,078	568,878
1998	4	771,532	1,654,599	468,738
1999	5	397,394	949,253	207,073

*There are six oilseed processors in Kansas. Only four are included here, as Kansas Agricultural Statistics were unable to get permission to report results from all six processors.

**Agriculture Industry Production In Kansas
1990-1999 (Concluded)**

Fertilizer Sales

Fiscal Year	Tons of Fertilizer Sold		
	Fall	Spring	Total
1990-91	802,036	732,266	1,534,302
1991-92	675,658	723,562	1,399,220
1992-93	723,562	993,413	1,716,975
1993-94	810,070	971,672	1,781,742
1994-95	855,609	844,917	1,740,526
1995-96	872,754	834,271	1,707,025
1996-97	806,668	1,077,624	1,884,292
1997-98	839,092	1,306,590	2,145,682
1998-99	781,925	1,248,245	2,030,170

Commercial Feeds

Year	Number of Feed Manufacturers Registered	Commercial Feeds Sold*		Customer Formula Feeds (1,000 tons)	Total Commercial and Customer Formula Feeds (1,000 tons)
		Quantity (1,000 tons)	Value (1,000 dollars)		
1990	812	2,240	544,500	867	3,287
1991	839	2,831	622,820	709	3,540
1992	825	2,677	599,648	812	3,489
1993	882	2,671	622,343	787	3,458
1994	1,073	2,787	666,093	747	3,534
1995	866	2,568	577,800	871	3,439
1996	837	2,296	626,808	668	2,964
1997	839	2,186	629,568	748	2,934
1998	826	2,452	642,424	840	3,292
1999	801	3,166	725,014	956	4,122

Note: Not an enumeration. Data based on voluntary reporting.

* Commercial feeds include manufactured formula feeds and feed ingredients.

Source: Kansas Agricultural Statistics, *Kansas Farm Facts*, various issues.

Farm Value of Kansas Livestock and Poultry Production, 1960-1999, Selected Years
(Thousands of Dollars)

Year	Cattle	Hogs	Sheep	Chickens Produced*	Eggs Produced	Turkeys Produced	Wool Clipped	Milk Produced	Total Value
1960	\$299,877	\$60,340	\$7,092	\$3,287	\$29,682	\$3,762	\$1,743	\$69,576	\$475,359
1962	391,521	82,692	7,386	1,943	22,306	3,169	2,116	67,766	578,899
1964	401,505	73,780	7,604	1,332	19,621	2,931	1,966	69,553	578,292
1966	501,346	117,533	7,589	1,301	23,392	2,522	1,594	78,731	734,008
1968	532,644	109,820	6,305	1,018	17,219	1,646	986	88,597	758,235
1969	616,033	145,773	6,041	1,205	21,805	1,591	1,030	92,448	885,926
1970	706,937	161,101	5,179	825	19,428	1,624	808	98,658	994,560
1971	789,293	145,792	5,059	803	14,476	1,320	380	99,086	1,056,209
1972	1,053,583	202,759	5,119	638	12,625	1,310	756	99,369	1,376,159
1973	1,243,511	288,514	5,658	1,180	22,770	1,698	1,584	106,253	1,671,148
1974	940,978	257,020	5,621	1,030	20,534	1,016	1,100	114,906	1,342,205
1975	714,807	258,799	4,832	611	19,667	1,417	613	122,357	1,123,103
1976	887,052	279,756	5,115	1,220	21,244	968	905	135,729	1,331,989
1977	944,175	292,202	5,249	1,148	20,140	999	1,140	138,576	1,403,629
1978	1,354,318	318,285	7,569	1,432	17,800	1,249	1,181	147,353	1,849,187
1979	1,908,463	329,537	8,310	1,627	19,723	1,619	1,392	160,265	2,430,936
1980	1,798,729	283,878	7,943	1,201	15,764	1,214	1,381	174,496	2,284,606
1981	1,722,643	307,765	6,883	828	18,235	1,736	1,347	196,139	2,255,576
1982	1,559,480	338,741	7,905	639	18,827	1,442	835	190,382	2,118,251
1983	1,564,018	310,335	8,684	1,233	19,721	759	869	193,678	2,099,297
1984	1,732,163	296,437	9,696	1,854	24,582	1,140	1,186	171,689	2,238,747
1985	1,666,683	269,642	10,657	1,275	17,700	3,300	794	173,674	2,143,725
1986	1,703,493	287,139	11,790	1,675	19,677	1,725	766	166,528	2,192,793
1987	2,007,238	284,292	12,661	1,196	14,670	1,663	1,041	157,625	2,480,386
1988	2,176,139	253,944	10,287	772	11,144	1,827	1,791	152,280	2,608,184
1989	2,261,805	261,889	10,539	895	17,512	3,321	1,700	165,792	2,723,453
1990	2,428,165	314,246	9,933	515	18,348	3,784	1,004	165,585	2,941,580
1991	2,351,169	311,970	8,850	551	15,495	4,894	583	143,910	2,837,422
1992	2,424,070	265,800	9,200	614	11,139	7,240	704	153,720	2,872,487
1993	2,437,980	270,493	9,187	400	12,275	10,578	491	137,160	2,878,564
1994	2,325,941	244,309	7,965	495	11,381	14,448	572	144,000	2,749,111
1995	2,196,571	228,579	9,429	80	11,917	19,712	838	145,140	2,612,266
1996	2,047,122	331,360	9,466	160	15,068	21,560	398	170,400	2,619,082
1997	2,256,521	393,043	9,201	121	15,225	21,423	400	164,480	2,756,445
1998	2,187,610	239,247	6,040	47	15,269	np	273	191,835	2,640,321
1999	2,437,495	198,433	5,602	36	13,470	np	120	193,905	2,849,061

*Chickens Produced excludes commercial broilers. Prior to 1984 this amount is farm value; 1984 to present, figure is value of sales.

r-revised; np-not published to avoid disclosing individual operations.

Source: Kansas Agricultural Statistics, *Kansas Farm Facts*, various issues.

**Number of Cattle Feedlots in Kansas
1995-1999**

(Head)	Feedlot Capacity				
	1995	1996	1997	1998	1999
1,000-1,999 1/	137	58	45	38	45
2,000-3,999	45	40	28	35	39
4,000-7,999	25	28	30	32	39
8,000-15,999	34	36	34	32	36
16,000-31,999	44	43	41	44	40
32,000 and over	15	15	17	19	21
Total All Feedlots	300	220	195	200	220

1/ Feedlots of less than 1,000 head are no longer surveyed.

Source: Kansas Agricultural Statistics, *Kansas Farm Facts*, 2000.

**Commercial Livestock Slaughter in Kansas
1990-1999**

Cattle	Number of Head (1,000 lbs.)	Average Liveweight (lbs)	Total Liveweight (1,000 lbs.)
1990	6,259	1,134	7,091,010
1991	6,027	1,151	6,936,992
1992	6,056	1,160	7,026,765
1993	6,232	1,154	7,191,134
1994	6,885	1,196	8,235,431
1995	7,113	1,187	8,444,480
1996	6,988	1,169	8,171,816
1997	7,368	1,160	8,547,366
1998	7,541	1,187	8,950,395
1999	8,033	1,199	9,631,648

Source: Kansas Agricultural Statistics, *Kansas Farm Facts*, various issues.

**Number of Livestock Operations, by Specie in Kansas
1994-1999, Selected Years**

Type of Operation	1994	1996	1997	1998	1999
Cattle Farms	37,000	39,000	37,000	37,000	37,000
Cattle Feedlots 1/	2,305	220	195	200	220
Beef Cow Farms	30,000	30,000	29,000	29,000	29,000
Milk Cow Farms	1,700	1,500	1,500	1,400	1,400
Hog Farms	4,500	3,600	3,000	2,600	1,900
Sheep Farms	2,300	1,900	1,800	1,600	1,500

1/ Feedlots of less than 1,000 head are no longer surveyed beginning in 1996.

Source: Kansas Agricultural Statistics, *Kansas Farm Facts*, 2000.

**Livestock Shipped Into Kansas, by State of Origin, and Shipped Out
of Kansas, by State of Receipt, 1998 and 1999**

State of Origin	Inshipments		Outshipments	
	1998	1999	1998	1999
	Cattle and Calves		Cattle and Calves	
Alabama	106,300	103,100	100	0
Arkansas	111,600	140,300	600	1,100
Colorado	188,800	213,500	169,700	156,800
Florida	87,600	94,700	2,100	1,800
Iowa	37,600	30,000	27,800	33,200
Kentucky	273,200	409,800	700	200
Mississippi	202,600	214,400	100	100
Missouri	502,400	618,600	7,400	11,100
Montana	118,100	86,100	800	1,200
Nebraska	223,500	208,500	424,100	472,300
New Mexico	231,000	141,700	12,800	10,400
Oklahoma	724,500	725,800	23,900	25,400
South Dakota	183,300	155,000	0	1,600
Tennessee	155,100	190,600	2,800	200
Texas	474,100	499,300	112,300	72,900
Virginia	108,500	107,700	300	0
Wyoming	111,300	102,400	4,900	3,200
Canada	25,500	6,200	0	0
Other States and Mexico	335,000	352,300	15,600	15,500
Total	4,200,000	4,400,000	806,000	807,000
	Hogs and Pigs		Hogs and Pigs	
Colorado	150,400	213,900	3,200	0
Iowa	1,500	4,100	188,900	199,600
Minnesota	9,800	11,000	4,900	0
Missouri	54,500	33,500	73,100	129,300
Nebraska	72,900	84,100	51,900	188,000
Oklahoma	109,000	99,700	3,500	13,500
South Dakota	5,200	7,000	5,300	4,800
Canada	1,800	7,300	0	0
Other States & Mexico	84,900	19,400	14,200	2,800
Total	490,000	480,000	345,000	538,000
	Sheep and Lambs		Sheep and Lambs	
Colorado	600	400	200	100
Missouri	300	200	100	100
Montana	0	1,700	100	0
Nebraska	600	900	200	100
Oklahoma	3,200	100	100	100
South Dakota	18,900	16,500	0	0
Texas	6,300	9,100	300	2,600
Wyoming	1,800	2,100	0	0
Other States, Canada, and Mexico	3,300	1,000	0	0
Total	35,000	32,000	1,000	3,000

Note: Based on inshipment data from Kansas Livestock Commission approved health certificates.

Source: Kansas Agricultural Statistics, *Kansas Farm Facts*, 2000.

**Prices Received by Kansas Farmers
1994-2000**

	1994	1995	1996	1997	1998r	1999	2000
Wheat (bu.)	\$3.32	\$4.59	\$4.63	\$3.16	\$2.53	\$2.35	\$2.70
Grain sorghum (cwt.)	2.00	3.10	2.28	2.13	1.60	1.55	1.75
Corn (bu.)	2.32	3.24	2.83	2.47	1.96	1.90	2.05
Soybeans (bu.)	5.32	6.69	7.17	6.42	4.98	4.65	4.75
All hay (tons)	73.00	75.00	83.00	84.00	72.50	65.50	78.50

r - revised

Note: Prices received are marketing year average prices which do not include an allowance for loans outstanding and government purchases. Marketing year for wheat is June 1 through May 31; for corn, sorghum, and soybeans, September 1, through August 31; and for hay, May 1 through April 30.

Source: Kansas Agricultural Statistics Service, 2000.

**Index Numbers of Prices Received by Farmers
Kansas Annual Averages, 1976-2000**

Year	Food Grains	Feed Grains	Hay	Oil Seeds	Total Crops	Meat Animals	Dairy Products	Total Livestock & Products	All Farm Commod.
1976	106	107	80	100	105	51	75	53	73
1977	76	85	76	120	82	51	77	53	64
1978	97	94	64	113	96	73	85	74	83
1979	124	106	78	122	116	92	96	92	104
1980	133	125	84	121	128	84	105	86	105
1981	137	131	99	121	130	79	111	81	100
1982	125	113	87	102	117	80	112	82	95
1983	124	137	103	122	126	77	112	79	97
1984	120	131	118	124	122	84	112	85	99
1985	106	111	90	97	105	78	108	80	89
1986	89	89	68	88	86	78	103	79	80
1987	86	71	81	90	81	88	100	88	85
1988	114	102	110	131	111	93	96	94	101
1989	137	105	118	117	124	96	106	96	106
1990	104	104	101	104	103	103	106	103	103
1991	97	105	99	102	99	99	93	99	100
1992	120	105	100	100	108	97	100	98	100
1993	109	100	105	109	104	101	101	101	102
1994	120	109	114	110	113	91	102	91	98
1995	147	121	115	106	130	86	98	86	101
1996	176	167	122	132	160	84	113	85	106
1997	102	114	133	134	123	87	102	88	99
1998	98	95	118	106	98	81	118	82	87
1999r	84	80	107	82	83	86	111	86	84
2000	90	83	109	86	88	94	1/	94	92

Index numbers are on 1990-92 = 100 base.

1/ In 2000, Kansas was dropped from the monthly Milk Price estimate program.

r - revised

Source: Kansas Agricultural Statistics Service, 2000.

Average Net Farm Income Per Farm in Kansas 1970-1999

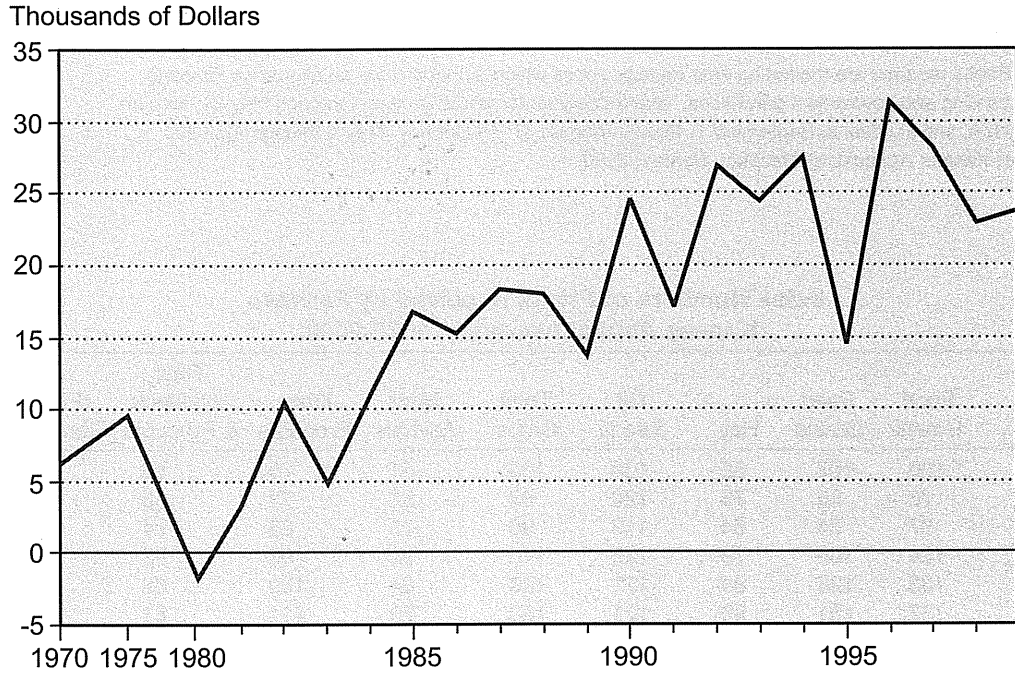

Source: Kansas Agricultural Statistics, Kansas Farm Facts, 2000. Revised

**Gross and Net Farm Income
1995-1999
(Millions of Dollars)**

	1995r	1996r	1997r	1998r	1999p
Realized gross farm income					
Cash receipts from marketings	\$7,607.8	\$7,508.7	\$8,590.7	\$7,946.3	\$7,616.0
Government payments	422.2	555.0	529.8	871.4	1,382.8
Nonmoney income	258.7	280.4	279.0	292.4	293.1
Other farm income	437.9	473.3	517.9	639.7	688.0
Total gross farm income	8,726.6	8,817.3	9,917.3	9,749.9	9,978.8
Farm production expenses	7,409.1	7,661.9	8,303.1	8,074.5	8,400.2
Realized net farm income	1,317.4	1,155.3	1,614.1	1,675.4	1,579.7
Net change in farm inventories	-364.1	882.3	211.5	-190.1	-31.8
Total net farm income	\$953.3	\$2,037.6	\$1,825.6	\$1,485.3	\$1,547.9

r - revised; p - preliminary

Note: Totals may not add due to rounding.

Source: Kansas Agricultural Statistics, *Kansas Farm Facts, 2000*.

**Cash Receipts and Farm Income
1995-1999**

	1995r	1996r	1997r	1998r	1999p
Cash receipts (thousands of dollars)					
Farm Marketings					
Crops	\$3,074,025	\$2,971,249	\$3,655,023	\$3,407,635	\$2,607,251
Livestock and livestock products	4,533,816	4,537,434	4,935,638	4,538,646	5,008,775
Total farm marketings	7,607,841	7,508,683	8,590,661	7,946,281	7,616,026
Government payments	422,226	554,988	529,786	871,437	1,382,800
Total receipts and payments	\$8,030,637	\$8,063,671	\$9,120,447	\$8,817,718	\$8,998,826
Income per farm (in dollars)					
Gross income before inventory adj.	\$132,221	\$135,650	\$152,574	\$149,998	\$153,521
Net income after inventory adj.	14,111	31,348	28,087	22,850	23,813

r - revised; p - preliminary.

Note: Totals may not add due to rounding.

Source: Kansas Agricultural Statistics, *Kansas Farm Facts, 2000*.

**Percentage of Farm Cash Receipts
From Marketing of Major Commodities in Kansas
1925-2000, Selected Years**

Year	Crops			Livestock and Products							Total Livestock & Products	Total Crops & Livestock
	Wheat	Feed Grain & Hay	Other Crops	Total Crops	Cattle & Calves	Hogs	Dairy Products	Poultry & Eggs	Other Live- stock			
1925	25.0	12.3	3.3	40.6	27.8	11.9	7.0	10.5	2.2	59.4	100.0	
1930	24.3	7.3	2.9	34.5	29.1	15.0	9.0	10.5	1.9	65.5	100.0	
1935	20.2	2.2	3.4	25.8	36.1	9.8	12.5	11.8	4.0	74.2	100.0	
1940	28.8	4.6	2.5	35.9	31.9	8.7	12.4	8.6	2.5	64.1	100.0	
1945	33.5	8.8	1.3	43.6	29.1	7.0	7.6	9.7	3.0	56.4	100.0	
1950	33.7	8.3	2.7	44.7	34.0	6.6	6.1	5.5	3.1	55.3	100.0	
1955	32.4	9.2	2.5	44.1	36.1	5.5	7.8	5.8	0.7	55.9	100.0	
1960	35.8	11.2	3.2	50.2	35.7	4.9	5.1	2.8	1.3	49.8	100.0	
1965	24.9	11.2	4.6	40.7	43.0	7.8	5.3	1.8	1.4	59.3	100.0	
1970	22.4	10.4	3.5	36.3	49.9	7.4	4.8	1.1	0.5	63.7	100.0	
1971	19.3	12.4	3.0	34.7	52.9	6.8	4.3	0.7	0.6	65.3	100.0	
1972	20.2	10.2	3.7	34.1	54.8	6.9	3.2	0.5	0.5	65.9	100.0	
1973	28.6	11.9	3.5	44.0	45.4	7.1	2.5	0.6	0.4	56.0	100.0	
1974	30.9	17.1	5.3	53.3	35.8	6.9	2.8	0.6	0.6	46.7	100.0	
1975	32.6	16.3	4.7	53.6	33.8	7.6	3.8	0.6	0.6	46.4	100.0	
1976	26.7	15.3	5.1	47.1	40.6	7.3	3.7	0.6	0.7	52.9	100.0	
1977	23.1	--	19.5	42.6	45.2	7.4	3.5	0.5	0.8	57.4	100.0	
1978	15.9	--	14.7	30.6	57.0	7.6	3.4	0.5	0.9	69.4	100.0	
1979	25.4	--	15.0	40.4	50.7	5.3	2.5	0.4	0.7	59.6	100.0	
1980	24.6	--	16.6	41.2	49.7	5.1	3.0	0.3	0.7	58.8	100.0	
1981	23.3	--	16.1	39.4	50.5	5.7	3.4	0.4	0.6	60.6	100.0	
1982	25.5	--	18.3	43.8	46.1	5.9	3.2	0.4	0.6	56.2	100.0	
1983	26.2	--	15.0	41.2	48.5	5.8	3.5	0.4	0.6	58.8	100.0	
1984	24.9	--	15.4	40.3	50.9	5.0	2.8	0.5	0.5	59.7	100.0	
1985	23.6	--	19.7	43.3	48.1	4.7	2.9	0.4	0.6	56.7	100.0	
1986	14.5	--	20.3	34.8	55.4	5.5	3.1	0.5	0.7	65.2	100.0	
1987	14.1	--	19.0	33.1	58.7	4.8	2.5	0.3	0.6	66.9	100.0	
1988	16.5	--	16.9	33.4	59.5	4.1	2.3	0.2	0.5	66.6	100.0	
1989	12.8	--	19.7	32.5	59.9	4.1	2.5	0.4	0.6	67.5	100.0	
1990	13.5	--	15.4	28.9	63.2	4.6	2.3	0.4	0.6	71.1	100.0	
1991	16.5	--	15.7	32.2	60.3	4.6	2.0	0.3	0.6	67.8	100.0	
1992	14.7	--	18.4	33.1	60.0	3.8	2.1	0.3	0.7	66.9	100.0	
1993	15.6	--	18.1	33.7	59.6	3.8	1.9	0.3	0.7	66.3	100.0	
1994	18.0	--	19.5	37.5	56.3	3.3	1.9	0.4	0.6	62.5	100.0	
1995	17.4	--	23.0	40.4	53.6	3.1	1.9	0.4	0.6	59.6	100.0	
1996	14.1	--	25.5	39.6	52.8	4.4	2.2	0.5	0.5	60.4	100.0	
1997	16.2	--	26.3	42.5	49.9	4.8	1.9	0.5	0.4	57.5	100.0	
1998r	17.3	--	25.5	42.8	50.7	3.2	2.4	0.5	0.4	57.2	100.0	
1999r	12.6	--	20.4	33.0	60.5	2.9	2.6	0.6	0.4	67.0	100.0	
2000	11.3	--	19.3	30.6	62.6	3.7	2.2	0.5	0.4	69.4	100.0	

r-revised

Source: Kansas Agricultural Statistics Service, 2000.

Farm Wage Rates in the Northern Plains Region*
1988-2000

	All Hired	Field	Livestock
April, 1988	4.69	4.80	4.37
July, 1988	4.78	4.71	4.48
October, 1988	5.02	4.94	4.82
January, 1989	5.46	6.21	4.94
April, 1989	5.31	5.13	4.88
July, 1989	5.13	5.10	4.53
October, 1989	5.54	5.63	4.63
January, 1990	5.89	5.30	5.72
April, 1990	5.39	5.34	4.74
July, 1990	5.17	5.05	5.29
October, 1990	5.45	5.40	5.00
January, 1991	5.46	5.44	5.29
April, 1991	5.41	5.45	4.99
July, 1991	5.26	4.83	5.13
October, 1991	5.81	5.87	5.27
January, 1992	6.15	5.91	5.77
April, 1992	5.81	5.62	5.57
July, 1992	5.92	5.52	5.30
October, 1992	6.37	6.28	6.03
January 1993	6.76	6.90	6.24
April 1993	6.17	5.93	6.08
July 1993	5.79	5.67	5.64
October 1993	6.40	6.21	6.25
January 1994	6.96	6.95	6.28
April 1994	6.20	5.83	6.13
July 1994	5.47	5.49	5.29
October 1994	6.50	6.52	5.67
January 1995	7.29	7.31	6.86
April 1995	6.22	6.63	5.66
July 1995	5.98	6.10	5.33
October 1995	6.64	6.49	6.49
January 1996	7.20	7.46	6.59
April 1996	6.51	6.76	5.79
July 1996	6.46	6.30	5.78
October 1996	7.22	7.02	6.46
January 1997	7.56	7.80	7.16
April 1997	7.72	7.96	6.61
July 1997	7.39	6.95	6.99
October 1997	7.22	7.05	6.59
January 1998	8.22	8.34	7.38
April 1998	7.63	7.55	6.62
July 1998	7.08	6.73	6.51
October 1998	7.57	7.65	6.03
January 1999	8.10	7.83	7.56
April 1999	7.66	7.82	7.00
July 1999	7.73	7.32	7.63
October 1999	7.83	7.59	7.54
January 2000	8.34	8.12	7.90
April 2000	7.80	7.58	7.75
July 2000	7.64	7.52	7.28
October 2000	8.41	8.21	8.23

* Northern Plains Region includes Kansas, Nebraska, North Dakota, and South Dakota.

Source: Kansas State Board of Agriculture, *Annual Report and Farm Facts*, various issues; Kansas Agricultural Statistics Service, 2000.

Total Loans/Total Assets and Net Farm Income by County
1999

County	Number* of Farms	January 1 1999	December 31 1999	Net Farm** Income
Allen	23	0.25	0.26	\$47,815
Anderson	21	0.40	0.43	6,611
Atchison	5	0.46	0.45	32,513
Barber	7	0.50	0.43	50,319
Barton	50	0.24	0.24	44,275
Bourbon	27	0.31	0.32	53,932
Brown	23	0.36	0.37	44,271
Butler	47	0.30	0.27	86,143
Chase	21	0.29	0.27	32,695
Chautauqua	21	0.26	0.24	46,791
Cherokee	35	0.54	0.60	18,173
Cheyenne	14	0.43	0.40	66,616
Clark	--	--	--	--
Clay	26	0.20	0.20	57,517
Cloud	--	--	--	--
Coffey	24	0.42	0.37	51,318
Comanche	6	0.40	0.38	18,716
Cowley	53	0.31	0.30	37,696
Crawford	35	0.38	0.41	8,425
Decatur	11	0.34	0.33	67,354
Dickinson	36	0.40	0.42	40,411
Doniphan	7	0.30	0.29	28,874
Douglas	38	0.26	0.27	19,962
Edwards	8	0.77	0.74	74,970
Elk	27	0.24	0.24	48,900
Ellis	--	--	--	--
Ellsworth	10	0.44	0.39	30,372
Finney	19	0.28	0.27	68,169
Ford	25	0.29	0.30	62,439
Franklin	28	0.24	0.24	34,871
Geary	20	0.43	0.42	25,541
Gove	--	--	--	--
Graham	7	0.56	0.60	18,802
Grant	5	0.46	0.43	46,144
Gray	29	0.38	0.38	54,657
Greeley	--	--	--	--
Greenwood	34	0.29	0.27	43,563
Hamilton	7	0.20	0.18	33,890
Harper	13	0.40	0.40	34,472
Harvey	22	0.38	0.37	31,017
Haskell	7	0.45	0.44	45,713
Hodgeman	33	0.20	0.18	69,536
Jackson	28	0.29	0.30	37,964
Jefferson	23	0.31	0.34	25,058
Jewell	17	0.24	0.21	37,372
Johnson 1	9	0.21	0.17	(9,451)
Kearny	20	0.23	0.22	66,675
Kingman	13	0.26	0.24	16,273
Kiowa	9	0.33	0.39	53,489
Labette	28	0.43	0.45	591
Lane	5	0.17	0.13	35,262
Leavenworth	28	0.26	0.27	9,163
Lincoln	8	0.54	0.54	29,104
Linn	13	0.21	0.22	41,558

**Total Loans/Total Assets and Net Farm Income by County
1999 (Concluded)**

County	Number* of Farms	January 1 1999	December 31 1999	Net Farm** Income
Logan	15	0.28	0.27	\$66,200
Lyon	33	0.45	0.47	13,427
McPherson	25	0.20	0.19	32,018
Marion	67	0.35	0.35	42,542
Marshall	8	0.35	0.34	48,228
Meade	5	0.26	0.29	7,697
Miami	22	0.38	0.36	27,461
Mitchell	26	0.61	0.59	65,489
Montgomery	27	0.33	0.34	50,136
Morris	36	0.40	0.40	33,481
Morton	6	0.10	0.07	72,692
Nemaha	29	0.20	0.20	24,049
Neosho	37	0.20	0.23	25,016
Ness	--	--	--	--
Norton	11	0.38	0.40	66,709
Osage	18	0.21	0.21	34,553
Osborne	13	0.39	0.37	61,444
Ottawa	15	0.45	0.44	39,662
Pawnee	7	0.54	0.49	4,662
Phillips	7	0.40	0.42	56,853
Pottawatomie	31	0.31	0.32	26,643
Pratt	23	0.41	0.41	49,723
Rawlins	19	0.27	0.26	83,494
Reno	54	0.41	0.39	45,512
Republic	6	0.25	0.21	32,082
Rice	59	0.44	0.43	39,860
Riley	13	0.18	0.16	48,789
Rooks	10	0.32	0.30	33,631
Rush	--	--	--	--
Russell	--	--	--	--
Saline	22	0.34	0.32	40,953
Scott	--	--	--	--
Sedgwick	34	0.21	0.20	59,982
Seward	11	0.36	0.34	91,136
Shawnee	39	0.31	0.31	26,491
Sheridan	16	0.62	0.59	97,296
Sherman	34	0.29	0.29	75,535
Smith	19	0.40	0.39	49,376
Stafford	17	0.43	0.43	74,592
Stanton	8	0.43	0.42	22,831
Stevens	--	--	--	--
Sumner	34	0.41	0.38	41,289
Thomas	23	0.31	0.29	62,405
Trego	5	0.23	0.19	46,829
Wabaunsee	33	0.33	0.32	23,579
Wallace	37	0.35	0.33	74,254
Washington	9	0.52	0.49	29,135
Wichita	9	0.10	0.11	33,945
Wilson	33	0.51	0.52	54,643
Woodson	45	0.26	0.25	19,802
Wyandotte 1	--	--	--	--

*Includes only farms that keep records for the Kansas Farm Management Associations.

**Net Farm Income: Return to operator's labor, management, and net worth computed on an accrual basis.

The privacy of individual records is protected by not providing averages for very small numbers of farms.

1. Johnson and Wyandotte counties are combined in order to preserve the privacy of individual records.

Source: Kansas State University, Department of Agricultural Economics, and the Kansas Farm Management Association, *County Profitlink Summary, 1999*.

**Total Loans/Total Assets and Net Farm Income by County
2000**

County	Number* of Farms	January 1 2000	December 31 2000	Net Farm** Income
Allen	25	0.28	0.27	\$57,485
Anderson	21	0.38	0.37	26,756
Atchison	7	0.43	0.39	43,709
Barber	6	0.40	0.38	19,737
Barton	44	0.25	0.24	44,252
Bourbon	23	0.34	0.33	33,727
Brown	24	0.37	0.37	74,901
Butler	48	0.26	0.25	83,402
Chase	18	0.32	0.36	18,393
Chautauqua	19	0.22	0.20	55,290
Cherokee	33	0.57	0.57	45,140
Cheyenne	16	0.40	0.41	37,889
Clark	--	--	--	--
Clay	29	0.23	0.23	41,117
Cloud	--	--	--	--
Coffey	22	0.32	0.34	50,229
Comanche	6	0.36	0.34	7,937
Cowley	40	0.34	0.35	37,278
Crawford	34	0.41	0.37	44,444
Decatur	10	0.39	0.41	29,076
Dickinson	42	0.42	0.41	33,135
Doniphan	8	0.29	0.26	64,428
Douglas	35	0.24	0.21	12,426
Edwards	6	0.67	0.67	55,641
Elk	23	0.22	0.21	49,903
Ellis	--	--	--	--
Ellsworth	11	0.43	0.45	43,012
Finney	19	0.23	0.22	67,984
Ford	26	0.34	0.35	25,673
Franklin	28	0.22	0.22	29,421
Geary	21	0.39	0.41	9,269
Gove	6	0.46	0.44	4,045
Graham	8	0.43	0.42	18,309
Grant	5	0.41	0.38	25,264
Gray	32	0.38	0.37	99,829
Greeley	5	0.35	0.34	41,878
Greenwood	29	0.22	0.22	35,365
Hamilton	8	0.22	0.21	39,985
Harper	14	0.35	0.36	19,888
Harvey	23	0.34	0.33	29,869
Haskell	8	0.43	0.42	61,011
Hodgeman	30	0.15	0.15	59,618
Jackson	28	0.31	0.31	31,298
Jefferson	28	0.33	0.30	19,391
Jewell	18	0.23	0.22	25,599
Johnson 1	8	0.15	0.13	38,143
Kearny	22	0.28	0.26	21,281
Kingman	14	0.22	0.25	9,997
Kiowa	7	0.32	0.38	54,727
Labette	28	0.45	0.43	26,964
Lane	6	0.08	0.09	86,842
Leavenworth	27	0.27	0.26	21,858
Lincoln	7	0.63	0.62	48,663
Linn	13	0.21	0.19	75,958

**Total Loans/Total Assets and Net Farm Income by County
2000 (Concluded)**

County	Number* of Farms	January 1 2000	December 31 2000	Net Farm** Income
Logan	23	0.29	0.31	\$12,158
Lyon	32	0.44	0.44	15,297
McPherson	20	0.16	0.17	31,824
Marion	70	0.36	0.35	25,052
Marshall	9	0.36	0.36	28,919
Meade	5	0.20	0.17	59,311
Miami	23	0.35	0.32	14,816
Mitchell	28	0.56	0.58	33,457
Montgomery	24	0.34	0.33	145,945
Morris	26	0.32	0.32	21,452
Morton	5	0.13	0.14	24,389
Nemaha	29	0.20	0.18	30,676
Neosho	35	0.25	0.24	58,586
Ness	--	--	--	--
Norton	12	0.37	0.31	65,012
Osage	21	0.21	0.21	18,176
Osborne	13	0.36	0.37	39,279
Ottawa	13	0.40	0.39	28,101
Pawnee	6	0.50	0.51	4,824
Phillips	6	0.18	0.17	48,419
Pottawatomie	25	0.19	0.19	29,101
Pratt	25	0.42	0.41	43,081
Rawlins	19	0.30	0.29	54,084
Reno	58	0.37	0.38	34,419
Republic	6	0.15	0.17	15,533
Rice	56	0.45	0.46	28,434
Riley	15	0.18	0.16	21,565
Rooks	8	0.24	0.26	41,657
Rush	--	--	--	--
Russell	--	--	--	--
Saline	32	0.34	0.35	26,961
Scott	--	--	--	--
Sedgwick	31	0.22	0.24	49,200
Seward	9	0.32	0.34	771
Shawnee	38	0.29	0.30	35,528
Sheridan	12	0.56	0.59	50,126
Sherman	41	0.28	0.26	39,342
Smith	18	0.43	0.44	51,534
Stafford	14	0.48	0.46	57,643
Stanton	6	0.50	0.51	59,562
Stevens	--	--	--	--
Sumner	34	0.35	0.33	38,821
Thomas	27	0.39	0.35	31,660
Trego	6	0.31	0.30	39,701
Wabaunsee	28	0.26	0.28	20,751
Wallace	42	0.35	0.36	44,018
Washington	11	0.42	0.40	39,381
Wichita	11	0.04	0.07	29,152
Wilson	34	0.54	0.53	56,761
Woodson	45	0.27	0.29	38,900
Wyandotte 1	--	--	--	--

*Includes only farms that keep records for the Kansas Farm Management Associations.

**Net Farm Income: Return to operator's labor, management, and net worth computed on an accrual basis.

The privacy of individual records is protected by not providing averages for very small numbers of farms.

1. Johnson and Wyandotte counties are combined in order to preserve the privacy of individual records.

Source: Kansas State University, Department of Agricultural Economics, and the Kansas Farm Management Association, *County Profitlink Summary, 2000*.

17- Climate

**Kansas Regional Temperatures, 1999
January and July Averages
(Degrees Fahrenheit)**

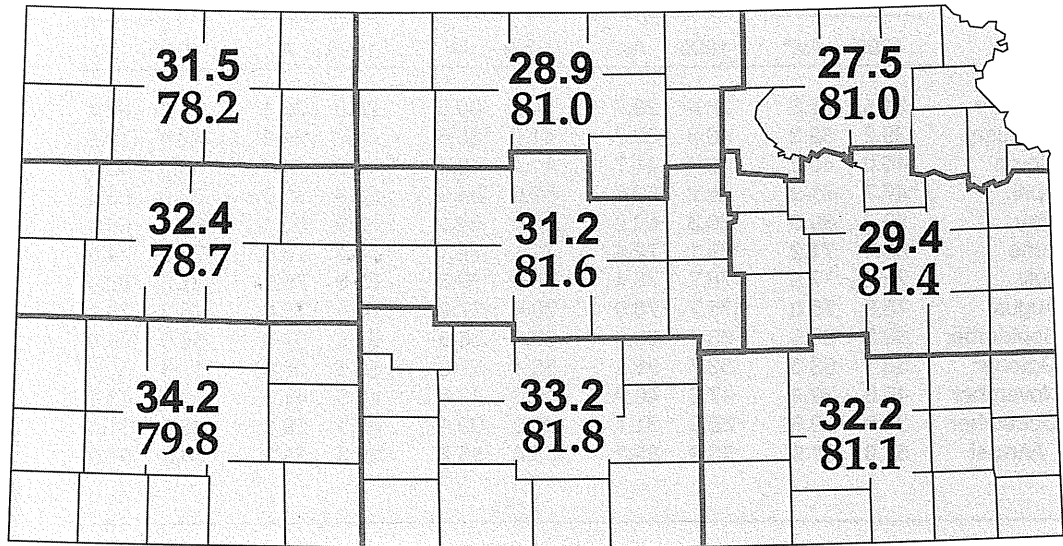

State: **31.5** January (top)
80.6 July (bottom)

**Kansas Regional Total Precipitation, 1999,
and Average, 1961-1990
(in Inches)**

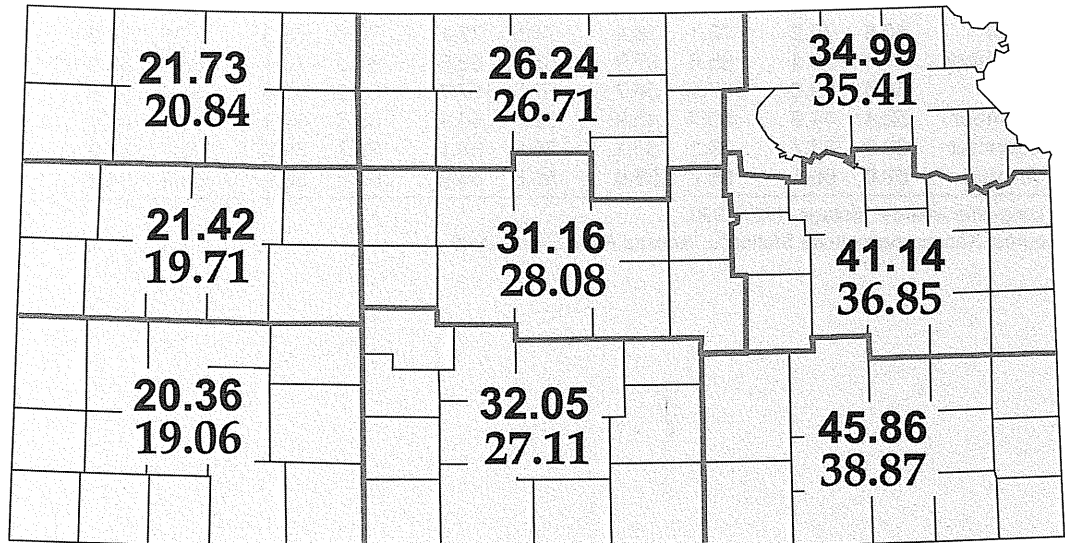

Source: *Kansas Farm Facts*, 2000.

State: **30.55** 1999 (top)
27.86 Average (bottom)

**Temperatures in Kansas, 1999 and Average
(Degrees Fahrenheit)**

Month	N.W.		W.C.		S.W.		N.C.		C.	
	1999	Av.*	1999	Av.*	1999	Av.*	1999	Av.*	1999	Av.*
January	31.5	27.3	32.4	28.7	34.2	30.6	28.9	26.1	31.2	28.1
February	39.2	32.3	40.3	33.7	41.9	35.6	41.7	31.3	42.8	33.3
March	40.0	40.2	40.2	41.7	41.4	44.1	41.9	41.7	43.0	43.6
April	47.7	51.3	49.2	52.7	52.0	54.9	52.6	53.6	53.9	55.0
May	59.7	60.9	60.3	62.2	62.2	64.1	62.9	63.4	64.1	64.6
June	68.4	71.2	69.1	72.4	71.1	74.1	70.5	73.5	71.9	74.5
July	78.2	77.5	78.7	78.4	79.8	79.6	81.0	79.5	81.6	80.4
August	73.9	75.0	75.7	76.0	78.4	77.3	76.4	76.8	78.3	78.1
September	62.3	65.5	63.4	66.8	65.5	68.5	65.9	67.4	66.0	68.9
October	53.1	53.6	53.7	55.1	55.1	57.0	56.5	55.8	57.4	57.5
November	46.3	39.4	47.6	40.9	49.0	43.0	49.5	41.3	50.9	43.1
December	34.8	29.6	35.9	31.1	37.0	33.1	35.4	29.6	36.6	31.6
Annual	52.9	51.9	53.9	53.2	55.6	55.2	55.3	53.3	56.5	54.9

Month	S.C.		N.E.		E.C.		S.E.		State	
	1999	Av.*	1999	Av.*	1999	Av.*	1999	Av.*	1999	Av.*
January	33.2	30.7	27.5	26.0	29.4	27.9	32.2	30.8	31.5	28.7
February	44.9	36.0	41.7	31.2	42.1	33.1	44.4	36.1	42.3	33.9
March	44.0	45.8	43.0	42.7	43.2	44.3	44.3	46.7	42.4	43.7
April	55.3	56.8	54.7	54.8	56.1	55.9	57.3	57.8	53.4	54.9
May	65.6	65.9	63.8	64.5	64.1	65.1	64.5	66.3	63.1	64.2
June	72.5	75.7	71.6	73.5	71.9	73.7	72.5	74.8	71.2	73.9
July	81.8	81.3	81.0	78.7	81.4	79.1	81.1	80.3	80.6	79.6
August	80.5	79.2	76.1	76.4	77.5	77.1	79.3	78.5	77.6	77.3
September	67.4	70.4	65.6	67.9	65.7	68.8	67.3	70.4	65.6	68.5
October	58.6	59.0	57.1	56.7	57.5	57.7	58.0	59.4	56.4	57.0
November	52.4	44.8	50.7	42.9	52.6	44.4	53.7	46.4	50.4	43.1
December	38.0	33.7	35.1	30.1	36.9	32.1	38.7	34.8	36.7	32.0
Annual	57.9	56.6	55.7	53.8	56.5	54.9	57.8	56.9	55.9	54.7

* Long-time weather average, 1961-1990.

Source: Kansas Agricultural Statistics, *Kansas Farm Facts, 2000*.

**Precipitation in Kansas, 1999 and Average
(Inches of Water)**

Month	N.W.		W.C.		S.W.		N.C.		C.	
	1999	Av.*	1999	Av.*	1999	Av.*	1999	Av.*	1999	Av.*
January	0.23	0.42	0.57	0.42	1.24	0.38	1.00	0.52	1.95	0.59
February	0.09	0.46	0.08	0.50	0.08	0.52	0.23	0.67	0.21	0.79
March	1.34	1.46	1.59	1.39	2.04	1.25	0.86	2.06	1.16	2.14
April	3.17	1.82	2.72	1.64	2.91	1.58	4.60	2.34	5.45	2.51
May	2.24	3.69	2.51	3.17	2.67	3.01	5.88	4.02	4.66	3.83
June	4.89	3.34	2.99	3.01	3.99	2.96	4.75	3.84	4.60	4.24
July	3.17	3.07	3.90	2.90	1.72	2.74	2.32	3.32	3.51	3.34
August	4.93	2.32	4.71	2.38	2.55	2.39	3.79	3.23	4.05	3.23
September	1.12	1.79	1.48	1.88	1.64	1.91	1.57	3.01	3.36	2.99
October	0.10	1.21	0.55	1.12	1.33	1.08	0.05	1.88	0.08	2.24
November	0.18	0.79	0.13	0.82	0.02	0.79	0.63	1.10	1.03	1.34
December	0.27	0.47	0.19	0.48	0.17	0.45	0.56	0.72	1.10	0.84
Annual	21.73	20.84	21.42	19.71	20.36	19.06	26.24	26.71	31.16	28.08

Month	S.C.		N.E.		E.C.		S.E.		State	
	1999	Av.*	1999	Av.*	1999	Av.*	1999	Av.*	1999	Av.*
January	1.97	0.60	1.10	0.86	1.39	1.05	1.57	1.21	1.28	0.67
February	0.27	0.86	1.13	0.90	1.18	1.04	1.73	1.35	0.54	0.79
March	2.39	2.05	1.17	2.38	1.39	2.69	2.68	3.04	1.70	2.04
April	5.56	2.36	8.24	3.00	8.20	3.30	6.97	3.38	5.22	2.42
May	3.57	3.71	5.66	4.76	6.48	4.70	6.83	5.11	4.46	3.96
June	5.55	4.09	7.48	5.21	5.94	5.54	8.34	5.18	5.36	4.12
July	4.29	3.00	1.37	3.77	1.55	3.56	2.77	3.40	2.77	3.20
August	2.06	3.07	2.23	3.96	3.14	3.84	2.19	3.84	3.21	3.12
September	3.87	2.92	3.55	4.47	7.43	4.35	5.92	4.46	3.36	3.05
October	0.32	2.11	0.45	3.06	0.87	3.23	1.35	3.59	0.61	2.15
November	0.66	1.40	1.70	1.84	1.45	2.16	1.63	2.70	0.79	1.44
December	1.54	0.94	0.91	1.20	2.12	1.39	3.88	1.61	1.24	0.90
Annual	32.05	27.11	34.99	35.41	41.14	36.85	45.86	38.87	30.55	27.86

* Long-time weather average, 1961-1990.

Source: Kansas Agricultural Statistics, *Kansas Farm Facts, 2000*.

**Kansas County Precipitation
1996-1999 and 1961-1990 Average
(Inches of Water)**

County	1996	1997	1998	1999	1961-90 Average
Allen	30.40	48.49	47.37	39.54	39.78
Anderson	42.56	42.82	61.32	40.02	40.04
Atchison	43.28	30.99	47.49	35.24	36.90
Barber	30.90	41.52	25.86	N.R.	26.21
Barton	31.77	25.64	26.12	26.42	25.96
Bourbon	40.82	47.55	62.90	47.15	41.49
Brown	43.83	32.49	41.06	35.40	36.40
Butler	30.25	39.86	42.72	50.48	34.75
Chase	41.45	39.84	44.80	48.51	34.04
Chautauqua	29.77	42.59	46.56	51.65	38.67
Cherokee	47.06	45.94	40.54	59.10	41.81
Cheyenne	19.50	18.14	22.02	16.96	17.71
Clark	36.36	33.45	20.17	26.25	21.99
Clay	36.45	30.67	40.75	30.62	30.48
Cloud	28.33	26.44	34.43	27.93	28.78
Coffey	29.27	36.12	51.24	33.64	34.82
Comanche	33.06	29.13	23.01	25.78	24.96
Cowley	36.59	50.61	46.28	54.70	33.85
Crawford	41.58	44.21	55.16	48.27	43.05
Decatur	25.15	19.40	18.22	23.18	22.26
Dickinson	38.00	38.59	40.33	38.88	30.36
Doniphan	36.44	35.85	41.69	30.51	36.83
Douglas	50.94	35.96	48.34	39.22	39.28
Edwards	36.83	34.62	26.69	23.96	24.51
Elk	34.91	39.33	43.99	43.78	37.08
Ellis	30.70	24.83	25.41	23.57	21.80
Ellsworth	28.52	N.R.	N.R.	26.37	27.88
Finney	22.63	24.57	22.19	21.80	19.39
Ford	32.39	31.98	21.77	19.87	21.49
Franklin	43.91	43.93	49.89	N.R.	38.86
Geary	28.08	31.94	38.49	32.88	31.98
Gove	28.79	25.03	23.76	35.61	23.60
Graham	27.95	22.06	23.48	21.26	21.05
Grant	22.56	19.28	16.08	14.57	16.86
Gray	30.99	22.85	18.15	21.46	22.88
Greeley	23.77	27.17	17.37	21.39	15.96
Greenwood	30.35	39.29	50.70	46.62	38.16
Hamilton	27.30	20.72	19.87	16.70	15.81
Harper	31.98	37.38	36.38	40.92	29.00
Harvey	31.51	29.76	37.75	38.66	31.15
Haskell	23.93	21.71	18.74	23.81	19.27
Hodgeman	25.77	24.67	22.22	21.74	19.74
Jackson	42.46	31.52	48.98	N.R.	36.84
Jefferson	48.38	33.82	51.39	34.41	39.03
Jewell	28.79	23.93	29.21	20.52	28.68
Johnson	42.28	42.33	51.87	43.33	39.56
Kearny	23.33	24.28	20.46	16.75	17.10
Kingman	29.24	37.08	33.23	30.47	28.84
Kiowa	31.44	30.73	23.14	21.66	23.60
Labette	35.72	46.38	49.84	41.84	40.02
Lane	32.79	24.81	24.44	18.48	20.26
Leavenworth	42.02	38.19	N.R.	42.24	40.54
Lincoln	29.59	28.00	36.15	27.17	27.39
Linn	32.81	41.76	53.67	41.29	41.00

Kansas County Precipitation
1996-1999 and 1961-1990 Average (Concluded)
(Inches of Water)

County	1996	1997	1998	1999	1961-90 Average
Logan	23.73	20.75	21.44	21.10	19.50
Lyon	36.04	36.23	49.29	41.30	38.66
McPherson	30.85	35.71	40.17	39.72	29.85
Marion	25.95	40.80	43.71	35.93	32.68
Marshall	35.07	31.13	41.09	30.55	31.04
Meade	23.32	26.33	27.42	27.35	21.69
Miami	41.24	42.55	46.63	45.39	40.80
Mitchell	26.10	23.84	32.66	27.41	26.68
Montgomery	34.11	41.22	51.45	51.84	40.67
Morris	39.76	34.88	31.87	37.80	32.44
Morton	17.66	19.66	20.99	18.65	16.54
Nemaha	34.99	33.00	37.76	37.87	34.89
Neosho	24.10	41.85	42.13	40.54	41.90
Ness	26.97	24.84	18.16	21.47	20.99
Norton	30.50	27.23	22.47	22.80	23.36
Osage	39.03	44.33	43.90	48.84	35.50
Osborne	28.44	19.72	28.86	N.R.	25.31
Ottawa	32.60	37.14	39.35	32.43	27.89
Pawnee	31.66	28.18	29.97	26.28	23.61
Phillips	20.01	21.11	26.36	26.80	23.73
Pottawatomie	32.29	29.94	40.12	36.60	34.03
Pratt	33.15	34.67	24.00	28.26	25.84
Rawlins	30.80	21.17	24.27	26.04	21.58
Reno	26.91	33.87	34.10	36.48	29.22
Republic	33.36	23.00	26.70	28.62	31.04
Rice	24.16	29.01	31.97	27.31	27.96
Riley	30.70	27.56	40.08	37.36	33.82
Rooks	24.98	28.26	24.88	28.46	23.20
Rush	30.26	25.60	19.69	N.R.	23.51
Russell	25.50	26.39	32.28	28.16	26.45
Saline	22.68	23.13	32.07	29.18	29.82
Scott	23.81	21.02	18.41	18.66	20.30
Sedgwick	28.49	37.03	34.66	45.46	29.33
Seward	23.85	17.74	25.85	20.58	19.14
Shawnee	42.51	43.03	42.16	39.76	35.23
Sheridan	26.18	19.97	20.37	21.29	20.42
Sherman	19.43	19.22	20.84	20.66	18.20
Smith	27.60	19.98	26.85	22.15	23.84
Stafford	26.49	32.62	27.99	29.86	24.46
Stanton	N.R.	N.R.	N.R.	N.R.	14.70
Stevens	23.92	21.25	15.58	16.89	18.54
Sumner	33.98	40.92	35.77	43.04	32.26
Thomas	25.09	20.19	22.39	19.32	19.14
Trego	29.01	25.02	28.22	24.88	22.28
Wabaunsee	N.R.	36.06	38.27	N.R.	35.61
Wallace	18.87	22.38	18.09	24.81	19.11
Washington	29.75	24.99	43.11	28.19	31.80
Wichita	19.13	27.02	18.96	21.64	17.12
Wilson	32.53	43.98	48.50	37.97	38.78
Woodson	35.67	45.56	49.35	50.62	41.67
Wyandotte	40.77	33.05	N.R.	39.26	37.62
Kansas	31.44	30.59	32.69	30.55	27.86

Source: Kansas Agricultural Statistics, *Kansas Farm Facts*, 1997, 1998, 1999, 2000.
N.R. - Monthly totals were not reported for part of the year.

Kansas County Precipitation, 1999 (in Inches)

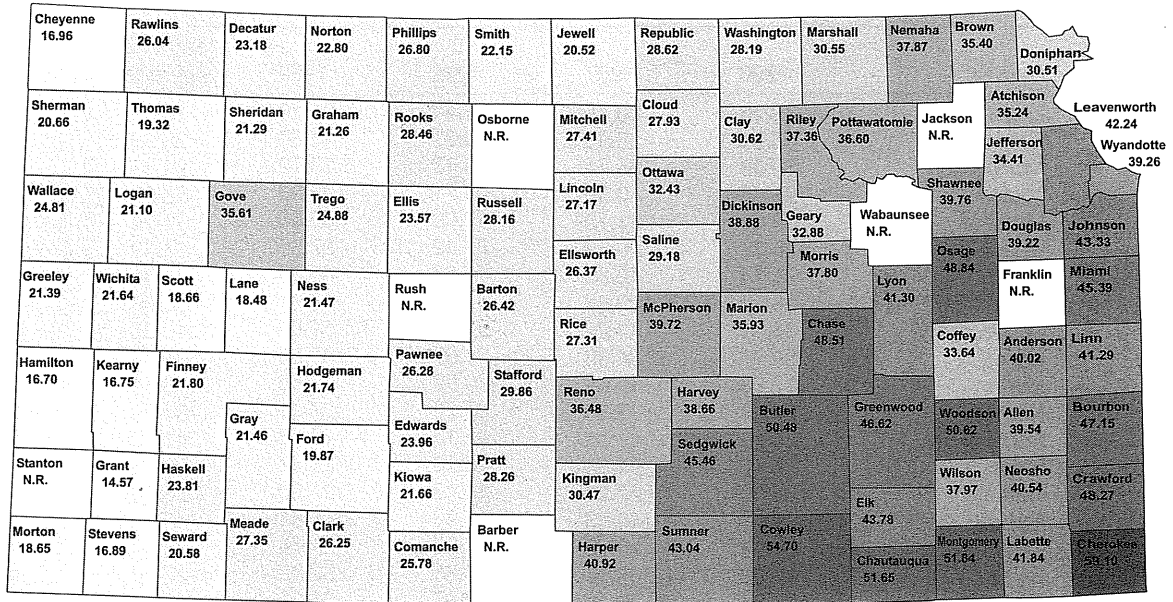

NR - Not reporting.

Kansas: 30.6

Kansas County Average Precipitation, 1961-1990 (in Inches)

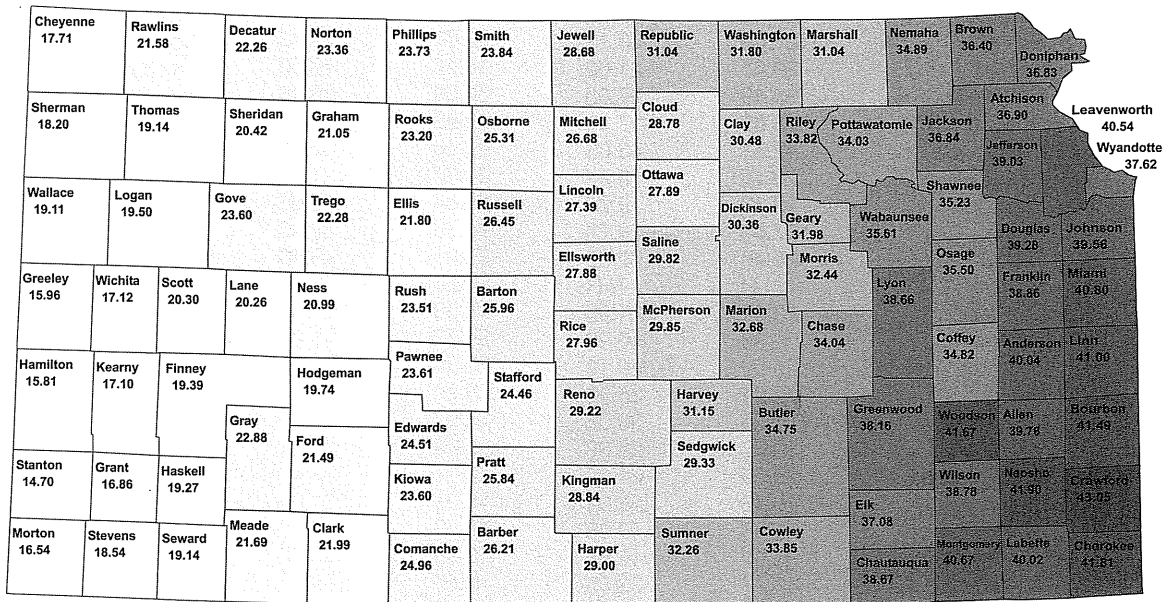

Source: Institute for Public Policy and Business Research; data from Kansas Farm Facts, 2000.

Kansas: 27.86

18- Energy



Energy Consumption by Sector in Kansas, 1999

Source	Sector					Total Excl. Utilities	Electric Utility Use	Total
	Resident.	End Users Commerc.	Indust.	Transport.				
	Trillion Btu							
Coal	0.1	s	2.7	0.0	2.8	325.9	328.8	
Natural Gas	67.8	39.5	127.1	31.6	266.0	36.2	302.2	
Petroleum	14.1	5.0	157.6	256.2	432.9	3.8	436.7	
Nuclear Electric Power	0.0	0.0	0.0	0.0	0.0	97.3	97.3	
Hydro-electric Power	0.0	0.0	0.1	0.0	0.1	s	0.1	
Wood and Waste	4.3	0.6	1.6	0.0	6.5	0.0	6.4	
Ethanol	0.0	0.0	0.0	0.5	0.5	0.0	0.5	
Solar	s	0.0	0.0	0.0	s	0.0	s	
Geothermal	s	0.2	0.0	0.0	0.2	0.0		
Electricity	38.7	41.8	34.9	0.0	115.4			
Net Energy	125.0	87.1	324.0	288.3	824.4	463.2		
Electric System Energy Losses	75.9	81.9	68.3	0.0	226.1			
Net Interstate Flow/Loss							-121.7	
Total Energy Consumption	200.9	169.2	392.2	287.8	1,050.0			

Note: Totals may not equal sum of contents due to independent rounding.

s= Btu value is less than 0.05

Source: U.S. Dept. of Energy, Energy Information Administration, *State Energy Data Report, 1999: Consumption Estimates, May 2001*.

Energy Consumption Estimates by Source in Kansas 1995-1999

Sector	Trillion Btu				
	1995	1996	1997	1998	1999
Coal	289.6	338.6	310.8	309.3	328.8
Natural Gas	369.1	362.0	339.5	325.3	302.2
Petroleum	366.0	387.8	395.0	394.5	436.7
Nuclear Electric Power	107.2	87.2	89.6	110.6	97.3
Hydro-electric Power	0.1	0.1	0.2	0.1	0.1
Biomass	8.8	8.9	7.1	4.9	6.4
Other*	0.2	0.2	0.2	0.3	0.3
Net Interstate Flow of Electricity/Losses**	-101.4	-115.2	-84.6	-98.7	-121.7
Total	1,039.8	1,069.7	1,057.9	1,046.2	1,050.0

Note: Totals may not equal sum of components due to independent rounding.

* Includes geothermal, wind, photovoltaic, and solar thermal energy.

** A negative number indicates that more electricity went out of the state than came into the state.

s= Btu value less than 0.05 r= revised.

Source: U.S. Dept. of Energy, Energy Information Administration, *State Energy Data Report 1999: Consumption Estimates, May 2001*.

Energy Prices and Expenditures Ranked by State, 1997

Prices			Expenditures			Expenditures Per Person		
Rank	State	Dollars Per Million Btu	Rank	State	Million Dollars	Rank	State	Dollars
1	Hawaii	\$13.34	1	California	\$55,187	1	Wyoming	\$3,902
2	District of Columbia	12.84	2	Texas	55,070	2	Alaska	3,575
3	Connecticut	12.56	3	New York	34,089	3	Louisiana	3,473
4	Arizona	11.75	4	Pennsylvania	25,810	4	Texas	2,841
5	New Hampshire	11.58	5	Ohio	25,556	5	North Dakota	2,651
6	Vermont	11.36	6	Florida	25,117	6	Maine	2,543
7	Massachusetts	11.35	7	Illinois	25,089	7	District of Columbia	2,518
8	New York	11.18	8	Michigan	19,758	8	Montana	2,471
9	Rhode Island	11.04	9	New Jersey	18,764	9	Indiana	2,405
10	Florida	10.99	10	North Carolina	15,823	10	Iowa	2,330
11	Maryland	10.27	11	Georgia	15,642	11	New Jersey	2,328
12	California	10.27	12	Louisiana	15,120	12	Vermont	2,324
13	North Carolina	10.11	13	Indiana	14,106	13	Kentucky	2,313
14	Delaware	9.98	14	Virginia	13,451	14	Arkansas	2,304
15	Nevada	9.81	15	Massachusetts	13,087	15	Nebraska	2,302
16	New Jersey	9.46	16	Tennessee	11,604	16	Delaware	2,301
17	New Mexico	9.45	17	Missouri	11,532	17	Ohio	2,283
18	Pennsylvania	9.32	18	Washington	10,330	18	Alabama	2,271
19	Virginia	9.32	19	Wisconsin	10,156	19	Kansas	2,249
20	Missouri	9.15	20	Minnesota	9,869	20	Connecticut	2,218
21	Illinois	9.03	21	Alabama	9,816	21	South Dakota	2,208
22	Ohio	9.01	22	Maryland	9,583	22	Oklahoma	2,208
23	South Dakota	8.98	23	Kentucky	9,045	23	West Virginia	2,204
24	Georgia	8.86	24	Arizona	8,574	24	Mississippi	2,183
25	Maine	8.82	25	South Carolina	8,177	25	Nevada	2,166
26	South Carolina	8.77	26	Oklahoma	7,333	26	Tennessee	2,160
27	Kansas	8.77	27	Connecticut	7,248	27	South Carolina	2,159
28	Colorado	8.68	28	Colorado	6,881	28	New Hampshire	2,154
29	Arkansas	8.65	29	Iowa	6,649	29	Pennsylvania	2,149
30	Tennessee	8.60	30	Oregon	6,058	30	Massachusetts	2,140
31	Mississippi	8.59	31	Mississippi	5,963	31	Missouri	2,132
32	Nebraska	8.47	32	Kansas	5,850	32	North Carolina	2,129

Energy Prices and Expenditures Ranked by State, 1997 (Concluded)

Prices			Expenditures			Expenditures Per Person		
Rank	State	Dollars Per Million Btu	Rank	State	Million Dollars	Rank	State	Dollars
33	Minnesota	\$8.46	33	Arkansas	\$5,812	33	Idaho	\$2,109
34	Montana	8.41	34	West Virginia	4,002	34	Minnesota	2,105
35	Oregon	8.40	35	Nebraska	3,814	35	Illinois	2,093
36	Wisconsin	8.25	36	Utah	3,708	36	Georgia	2,088
37	Michigan	8.18	37	Nevada	3,637	37	Rhode Island	2,070
38	Iowa	8.10	38	New Mexico	3,427	38	Michigan	2,020
39	Oklahoma	8.07	39	Maine	3,158	39	Virginia	1,996
40	Idaho	8.01	40	Idaho	2,550	40	New Mexico	1,988
41	Alabama	7.81	41	New Hampshire	2,525	41	Wisconsin	1,953
42	Kentucky	7.72	42	Hawaii	2,288	42	Hawaii	1,920
43	Washington	7.64	43	Alaska	2,180	43	Arizona	1,883
44	Utah	7.58	44	Montana	2,171	44	Maryland	1,881
45	West Virginia	7.33	45	Rhode Island	2,044	45	New York	1,879
46	Indiana	7.31	46	Wyoming	1,873	46	Oregon	1,868
47	Texas	6.94	47	North Dakota	1,699	47	Washington	1,840
48	Alaska	6.69	48	Delaware	1,692	48	Utah	1,795
49	Wyoming	6.51	49	South Dakota	1,629	49	Colorado	1,768
50	North Dakota	6.25	50	Vermont	1,368	50	California	1,715
51	Louisiana	5.81	51	District of Columbia	1,334	51	Florida	1,711
	United States	\$8.82		United States	\$567,318^a		United States	\$2,119

^a Includes \$72 million for coal coke net imports, which are not allocated to the States.

Source: U.S. Department of Energy, Energy Information Administration, State Energy Price and Expenditure Report 1997, July 2000.

Web site: <ftp://ftp.eia.doe.gov/pub/pdf/multi.fuel/037697.pdf>

**Total Energy Consumption and Total Consumption Per Capita,
Ranked by State, 1999**

Total Consumption			Total Consumption Per Capita		
Rank	State	Trillion Btu	Rank	State	Million Btu
1	Texas	11,501.0	1	Alaska	1,121.5
2	California	8,375.4	2	Wyoming	879.4
3	Ohio	4,323.4	3	Louisiana	826.9
4	New York	4,283.0	4	North Dakota	577.1
5	Illinois	3,882.6	5	Texas	573.8
6	Florida	3,852.9	6	Arkansas	471.8
7	Pennsylvania	3,715.5	7	Montana	467.1
8	Louisiana	3,615.4	8	Kentucky	462.1
9	Michigan	3,239.6	9	Indiana	460.3
10	Georgia	2,798.1	10	Alabama	458.8
11	Indiana	2,735.8	11	Mississippi	436.5
12	New Jersey	2,588.7	12	Maine	421.9
13	North Carolina	2,446.9	13	Idaho	414.1
14	Washington	2,240.8	14	Oklahoma	410.2
15	Virginia	2,227.3	15	West Virginia	407.0
16	Tennessee	2,070.5	16	Kansas	395.6
17	Alabama	2,004.8	17	Iowa	390.9
18	Kentucky	1,830.2	18	Washington	389.3
19	Wisconsin	1,810.5	19	South Carolina	384.2
20	Missouri	1,768.0	20	Ohio	384.1
21	Minnesota	1,675.3	21	Tennessee	377.6
22	Massachusetts	1,569.1	22	Delaware	370.0
23	South Carolina	1,493.0	23	New Mexico	365.0
24	Maryland	1,378.2	24	Nebraska	361.3
25	Oklahoma	1,377.5	25	Georgia	359.3
26	Arizona	1,219.8	26	Minnesota	350.8
27	Mississippi	1,208.5	27	Wisconsin	344.8
28	Arkansas	1,203.7	28	Nevada	340.1
29	Colorado	1,155.5	29	Oregon	334.5
30	Iowa	1,121.7	30	Michigan	328.4
31	Oregon	1,109.2	31	District of Columbia	327.1
32	Kansas	1,050.0	32	South Dakota	326.0
33	Connecticut	839.3	33	Utah	325.8
34	West Virginia	735.4	34	Virginia	324.1
35	Alaska	694.7	35	Missouri	323.3
36	Utah	693.9	36	Illinois	320.1
37	New Mexico	635.0	37	North Carolina	319.8
38	Nevada	615.3	38	New Jersey	317.9
39	Nebraska	602.0	39	Pennsylvania	309.8
40	Maine	528.6	40	Colorado	284.9
41	Idaho	518.3	41	New Hampshire	279.2
42	Wyoming	421.8	42	Vermont	277.9
43	Montana	412.4	43	Maryland	266.5
44	North Dakota	365.7	44	Rhode Island	263.5
45	New Hampshire	335.4	45	Connecticut	255.7
46	Delaware	278.8	46	Arizona	255.3
47	Rhode Island	261.1	47	Florida	255.0
48	Hawaii	241.4	48	Massachusetts	254.1
49	South Dakota	239.0	49	California	252.7
50	District of Columbia	169.8	50	New York	235.4
51	Vermont	165.0	51	Hawaii	203.7
	United States	95,682.4		United States	350.9

Source: U.S. Department of Energy, Energy Information Administration, *State Energy Data Report 1999*, May 2001. Web site: <http://eia.doe.gov/pub/state.data/pdf/rankpdf>

19- Mining and Mineral Resources



Nontfuel Raw Mineral Production and Value in Kansas, 1997-1999*
(Thousand metric tons and thousand dollars unless otherwise specified)**

Mineral	1997		1998 ^r		1999 ^p	
	Quantity	Value	Quantity	Value	Quantity	Value
Cement Portland	1,690	\$122,000	1,800	\$138,000	1,850	\$142,000
Clays Common Gemstones	545 NA	2,500 291	585 NA	2,510 291	588 NA	2,450 291
Helium: Grade-A - million cubic meters	51	101,000	56	110,000	57	112,000
Salt	3,210	120,000	3,090	120,000	3,100	121,000
Sand and Gravel (construction)	11,200	31,600	10,800	31,400	8,410	25,000
Stone: Crushed Dimension 1/ - metric tons	23,000 21,000	116,000 1,710	21,800 15,800	115,000 1,240	21,300 13,700	115,000 1,510
Combined values of cement (masonry), clays (fuller's earth), gypsum (crude), helium, pumice and pumicite, sand and gravel (industrial), stone [dimension sandstone (1997)]	XX	44,200	XX	31,400	XX	46,800
Total	XX	\$539,000	XX	\$551,000	XX	\$566,000

Source: U.S. Bureau of Mines in cooperation with the Kansas Geological Survey, *The Mineral Industry of Kansas, 1999*.

p = Preliminary; r = Revised

NA - Not available

XX - Not applicable.

* Production as measured by mine shipments, sales, or marketable production (including consumption by producers).
 ** Data are rounded and may not add to totals shown.

1/ Excludes certain stones; kind and value included with "Combined value" figure.

**Oil Production in Kansas
1889-2000, Selected Years**

Year	Barrels (thousands)	Year	Barrels (thousands)
1889	+	1981	64,023
1899	85	1982	67,010
1909	1,264	1983	69,389
1919	33,048	1984	75,226
1929	42,813	1985	75,407
1939	60,703	1986	67,034
1949	100,164	1987	59,885
1959	119,474	1988	57,910
1969	88,716	1989	56,290
1970	84,853	1990	55,704
1971	78,532	1991	56,764
1972	73,744	1992	53,173
1973	66,227	1993	48,362
1974	61,691	1994	47,333
1975	59,106	1995	46,132r
1976	58,714	1996	44,342r
1977	57,496	1997	41,297r
1978	56,619	1998	36,412r
1979	56,145	1999	33,984r
1980	58,541	2000	34,785

+ Less than 1,000. r=revised

Source: Kansas Geological Survey, *Oil and Gas Production in Kansas*, various issues.

Web site: www.kgs.ukans.edu/

**Natural Gas Production in Kansas
1886-2000, Selected Years (thousands cubic feet)**

Year	Quantity	Year	Quantity
1886	68,220	1979	803,645,200
1896	1,218,408	1980	694,406,900
1906	69,323,000	1981	611,932,300
1916	31,710,000	1982	428,810,300
1926	38,095,000	1983	429,893,300
1936	69,178,000	1984	484,118,000
1946	143,005,000	1985	517,224,330
1956	525,931,757	1986	451,993,944
1966	856,422,000	1987	459,468,000
1967	881,139,000	1988	560,046,000
1968	848,381,000	1989	593,456,325
1969	888,039,000	1990	559,865,392
1970	909,413,000	1991	613,616,762
1971	894,451,000	1992	620,775,435
1972	898,618,000	1993	679,553,636
1973	902,190,000	1994	689,029,117
1974	894,308,000	1995	743,258,077r
1975	850,786,000	1996	748,512,729r
1976	836,206,000	1997	691,391,574r
1976	836,206,000	1998	608,695,060r
1977	787,917,000	1999	566,617,637r
1978	852,401,000	2000	529,196,586

Source: Kansas Geological Survey, *Oil and Gas Production in Kansas*, various issues.

Web site: www.kgs.ukans.edu/

r=revised

Kansas Gas Production and Number of Producing Wells by County, 1998-2000

County	Gas Production (thousands cubic feet)			Number of Wells		
	1998r	1999r	2000	1998r	1999r	2000
Allen	150,772	170,168	131,451	31	33	32
Barber	11,312,657	10,891,813	7,285,238	547	571	569
Barton	330,647	407,156	290,399	25	27	26
Bourbon	3,946	5,568	3,255	4	4	4
Chase	339,907	244,183	206,792	55	79	82
Chautauqua	288,692	583,860	430,654	89	110	112
Cheyenne	312,177	388,061	257,051	45	67	67
Clark	2,384,407	2,882,458	1,381,133	116	124	134
Comanche	6,693,323	9,368,809	6,961,156	135	163	178
Cowley	182,447	67,717	49,907	43	45	34
Edwards	2,662,807	2,331,828	1,529,389	174	178	167
Elk	216,487	168,072	116,805	25	19	18
Ellis	8,759	7,906	3,221	0	0	0
Ellsworth	73,384	125,068	62,612	12	13	7
Finney	47,417,451	44,747,086	29,932,508	981	993	1,004
Ford	613,788	564,140	350,579	21	20	20
Franklin	77,544	24,044	0	16	16	0
Grant	93,042,684	85,735,134	54,670,302	1,346	1,360	1,363
Gray	110,995	112,601	62,825	4	4	4
Greeley	4,675,063	4,692,610	3,701,773	111	117	118
Greenwood	4,487	1,929	240	1	1	1
Hamilton	14,872,744	15,503,772	10,577,660	327	338	1,329
Harper	5,468,248	4,000,289	2,746,700	1,279	1,269	1,263
Harvey	333,507	295,316	198,619	46	45	39
Haskell	49,477,344	45,451,414	32,113,065	771	796	839
Johnson	330,883	450,032	173,345	75	73	73
Kearny	76,433,906	70,983,543	47,610,907	1,913	1,851	1,416
Kingman	8,122,501	7,760,635	5,250,569	523	526	527
Kiowa	6,286,439	5,998,575	3,609,732	146	137	136
Labette	144,753	31,980	0	47	32	0
Leavenworth	130,536	131,605	87,212	41	55	70
Linn	15,603	14,729	10,214	9	9	9
McPherson	230,250	216,171	137,642	55	54	44
Marion	583,232	581,190	392,636	180	186	185
Meade	6,331,072	6,874,055	3,917,445	282	219	230
Miami	0	0	49,450	0	0	20
Montgomery	1,092,501	989,710	630,650	172	175	165
Morris	607	0	0	1	1	1
Morton	52,713,858	47,270,109	27,742,537	1,113	1,084	1,022
Neosho	172,459	180,754	90,427	54	52	32
Pawnee	1,418,707	1,391,383	913,157	172	170	166
Pratt	1,784,379	1,856,533	1,138,776	207	207	204
Reno	1,685,879	1,426,631	920,718	66	71	73
Rice	610,167	574,737	417,491	59	48	45
Rush	876,872	685,125	218,662	53	57	57
Scott	339,931	337,492	202,522	19	19	18
Sedgwick	27,405	23,768	14,963	3	3	3
Seward	37,144,783	33,477,388	20,738,265	795	800	802
Sherman	314,583	281,403	239,888	29	29	29
Stafford	1,487,284	1,245,183	704,645	69	65	62
Stanton	27,996,165	26,974,206	18,481,541	659	659	664
Stevens	139,242,735	126,341,990	82,493,108	1,833	1,728	1,728
Sumner	849,404	621,925	290,803	19	23	16
Wallace	345,658	167,492	29,743	6	1	1
Wichita	110,933	114,183	76,715	4	4	4
Wilson	652,194	633,763	408,888	88	98	102
Woodson	66,472	50,086	33,205	19	18	19
Total	608,601,594	566,467,964	370,107,253	14,915	14,846	15,333

Note: Only counties reporting drilling activity listed.

Source: Kansas Geological Survey. Web site: www.kgs.ku.edu/PRS/County/ten_year.xls

**Kansas Gas Production by County, 2000
(in Million Cubic Feet)**

Central Kansas Uplift			Salina Basin			Nemaha Anticline			Forest City Basin																										
Cheyenne	Rawlins	Decatur	Norton	Phillips	Smith	Jewell	Republic	Washington	Marshall	Nemaha	Brown	Doniphan	Atchison	Leavenworth	Wyandotte	Johnson	173	Miami	49	Franklin	0	Anderson	Linn	10	Bourbon	3	Crawford	Cherokee							
Sherman	Thomas	Sheridan	Graham	Rooks	Osborne	Mitchell	Cloud	Clay	Riley	Pottawatomie	Jackson	Shawnee	Jefferson	87	Douglas	Douglas	0	Osage	0	Franklin	0	Anderson	Linn	10	Bourbon	3	Crawford	Cherokee							
Wallace	Logan	Gove	Trego	Ellis	Russell	Lincoln	Ottawa	Dickinson	Geary	Wabauensee	Shawnee	Jefferson	87	Douglas	Douglas	0	Osage	0	Franklin	0	Anderson	Linn	10	Bourbon	3	Crawford	Cherokee								
Greeley	Wichita	Lane	Ness	Rush	Barton	Ellsworth	Saline	McPherson	Marion	Lyon	Chase	0	0	0	0	0	0	0	0	0	0	0	0	0	0	0	0	0	0	0	0				
Hamilton	Kearny	Finney	Hodgeman	Pawnee	Stafford	Reno	Harvey	Butler	Greenwood	Woodson	Allen	33	131	3	3	3	3	3	3	3	3	3	3	3	3	3	3	3	3	3	3				
Stanton	Grant	Haskell	Ford	Edwards	Pratt	Kingman	Sedgwick	Butler	Greenwood	Woodson	Allen	33	131	3	3	3	3	3	3	3	3	3	3	3	3	3	3	3	3	3	3	3			
Morton	Stevens	Seward	Clark	Kiowa	Barber	Harper	Summer	Cowley	Chautauqua	Montgomery	Labette	0	0	0	0	0	0	0	0	0	0	0	0	0	0	0	0	0	0	0	0	0	0		
27,743	82,493	20,738	3,917	6,961	7,285	2,747	291	50	431	631	0	0	0	0	0	0	0	0	0	0	0	0	0	0	0	0	0	0	0	0	0	0	0		
10,578	47,611	29,933	913	1,529	705	921	199	393	207	207	207	207	207	207	207	207	207	207	207	207	207	207	207	207	207	207	207	207	207	207	207	207	207	207	
3,702	77	203	219	290	290	418	138	393	207	207	207	207	207	207	207	207	207	207	207	207	207	207	207	207	207	207	207	207	207	207	207	207	207	207	
18,482	54,670	32,113	351	3,610	1,139	5,251	15	15	15	15	15	15	15	15	15	15	15	15	15	15	15	15	15	15	15	15	15	15	15	15	15	15	15	15	15
27,743	82,493	20,738	3,917	6,961	7,285	2,747	291	50	431	631	0	0	0	0	0	0	0	0	0	0	0	0	0	0	0	0	0	0	0	0	0	0	0	0	0

Western Kansas Sedgwick Basin Cherokee Basin
 State Total: 370,107

Source: Kansas Geological Survey, Web site: www.kgs.ukans.edu/

**Kansas Oil Production and Number of Producing Wells
by County, 1998-2000**

County	Oil Production (number of barrels)			Number of Producing Wells		
	1998r	1999r	2000	1998r	1999r	2000
Allen	261,184	214,824	165,576	1,616	1,373	1,426
Anderson	223,013	203,697	152,493	1,249	1,199	1,164
Barber	456,410	476,445	355,419	398	364	364
Barton	1,588,606	1,528,448	1,180,277	1,287	1,124	1,153
Bourbon	57,953	41,159	30,573	465	425	412
Butler	1,347,410	1,214,528	888,234	1,415	1,162	1,141
Chase	52,016	37,592	30,564	21	48	49
Chautauqua	268,721	246,373	183,500	938	685	744
Cheyenne	35,137	61,970	56,323	16	14	16
Clark	190,121	125,977	89,029	86	81	81
Clay	3,275	2,928	1,818	3	3	3
Coffey	141,889	132,700	97,206	468	479	446
Comanche	167,122	192,307	203,125	69	83	79
Cowley	547,480	466,866	339,479	848	534	566
Crawford	18,900	17,467	14,272	256	266	274
Decatur	147,933	120,455	93,578	147	111	112
Dickinson	14,281	16,377	11,092	35	29	35
Douglas	50,552	41,913	28,321	241	213	217
Edwards	226,326	212,692	142,526	204	199	187
Elk	74,874	69,457	58,119	216	222	229
Ellis	2,652,830	2,507,458	1,965,144	1,898	1,660	1,729
Ellsworth	310,724	316,172	244,138	290	225	225
Finney	2,731,365	2,888,197	1,751,018	383	401	393
Ford	76,751	74,148	57,531	25	27	28
Franklin	110,229	90,850	76,519	1,182	1,038	1,054
Geary	1,711	1,698	1,473	4	2	2
Gove	443,490	451,364	323,111	222	195	196
Graham	981,275	860,018	668,947	624	524	525
Grant	322,937	296,599	198,616	33	32	36
Gray	108,835	106,337	77,551	34	29	29
Greeley	148,319	144,863	129,652	15	44	36
Greenwood	614,998	558,502	428,096	1,322	1,206	1,175
Hamilton	1,827	2,043	334	2	2	1
Harper	362,528	348,843	223,113	276	274	246
Harvey	141,064	136,517	96,071	115	107	111
Haskell	1,905,297	1,703,268	1,576,188	304	337	345
Hodgeman	459,813	369,323	277,391	238	224	162
Jackson	585	4		7	7	
Jefferson	24,804	20,555	14,281	18	32	41
Johnson	204,594	176,147	125,871	577	565	635
Kearny	399,215	347,296	235,878	73	79	80
Kingman	489,916	502,747	331,559	432	419	383
Kiowa	383,286	361,066	247,126	173	171	164
Labette	18,147	13,970	8,541	84	84	74
Lane	492,952	516,769	398,610	251	195	200
Leavenworth	92,615	78,638	63,871	123	120	127
Linn	73,409	67,510	53,787	612	544	576

**Kansas Oil Production and Number of Producing Wells
by County, 1998-2000 (Concluded)**

County	Oil Production (number of barrels)			Number of Producing Wells		
	1998	1999r	2000	1998	1999r	2000
Logan	341,768	271,822	183,208	77	79	83
Lyon	28,518	22,135	13,696	68	42	44
McPherson	464,128	474,208	349,750	508	429	463
Marion	141,938	151,501	116,164	339	233	259
Meade	233,883	208,194	141,390	146	154	80
Miami	132,229	119,693	98,418	1,287	1,185	1,336
Montgomery	117,448	100,116	76,561	798	585	613
Morris	111,444	101,709	73,439	84	72	75
Morton	676,106	650,282	387,143	139	128	121
Nemaha	64,295	64,531	44,230	26	24	26
Neosho	58,307	41,558	38,060	520	449	518
Ness	1,504,059	1,405,350	1,049,881	632	614	612
Norton	121,707	113,173	79,927	88	89	82
Osage	728	178	534	2	2	2
Osborne	155,354	144,797	100,485	68	87	78
Pawnee	169,354	134,054	102,592	101	83	87
Phillips	487,427	435,149	309,465	307	252	242
Pottawatomie	1,561	2,655	2,213	3	6	3
Pratt	386,961	383,944	289,479	371	352	338
Rawlins	208,430	188,519	127,822	140	119	122
Reno	620,093	590,611	407,076	351	311	327
Rice	723,202	771,036	574,840	706	593	664
Riley	30,961	30,517	20,287	31	32	32
Rooks	1,643,513	1,534,468	1,198,473	1,213	1,084	1,098
Rush	250,258	230,062	161,231	136	131	129
Russell	2,156,959	2,023,343	1,441,683	1,697	1,431	1,444
Saline	81,113	69,103	54,469	73	57	61
Scott	253,968	271,884	260,901	67	70	72
Sedgwick	179,861	153,633	111,354	123	95	101
Seward	1,179,670	856,636	537,382	139	162	156
Sheridan	168,623	135,992	97,094	78	66	80
Sherman	9,323	5,393	2,545	2	1	1
Stafford	1,061,115	1,037,213	833,088	802	707	724
Stanton	363,013	277,176	239,371	43	37	39
Stevens	403,752	453,328	368,227	62	64	86
Sumner	497,523	490,336	357,457	473	374	398
Thomas	264,464	195,022	124,703	70	74	71
Trego	484,818	457,284	320,371	389	339	340
Wabaunsee	66,217	53,959	40,603	33	35	36
Wallace	456,467	350,271	172,393	23	23	17
Wichita	52,121	39,370	48,653	9	9	10
Wilson	131,281	106,745	86,013	672	603	694
Woodson	493,781	460,665	363,681	2,154	1,854	2,007
Total	36,408,995	33,978,144	25,106,591	34,345	30,293	31,042

Note: Only counties reporting drilling activity listed.

Source: Kansas Geological Survey. Web site: www.kgs.ku.edu/PRS/County/ten_year.xls

**Kansas Oil Production by County, 2000
(in 1,000 Barrels)**

Central Kansas Uplift				Salina Basin				Nemaha Anticline				Forest City Basin		
Cheyenne	Rawlins	Norton	Phillips	Smith	Jewell	Republic	Washington	Marshall	Nemaha	Brown	Doniphan	Atchison	Leavenworth	Wyandotte
56	128	80	309	100	100	100	2	20	2	0	14	14	64	64
Sherman	Thomas	Graham	Rooks	Osborne	Mitchell	Cloud	Clay	Riley	Pottawatomie	Jackson	Shawnee	Douglas	Johnson	
3	124	669	1,198	100	100	100	2	20	2	0	0	28	126	
Wallace	Logan	Gove	Ellis	Russell	Lincoln	Ottawa	Dickinson	Geary	Wabaunsee	Osage		Franklin	Miami	
172	183	323	1,965	1,442	244	54	11	1	41	1		77	98	
Greeley	Wichita	Lane	Rush	Barton	Ellsworth	Saline	Marion	Morris	Lyon	Coffey		Anderson	Linn	
130	49	399	161	1,180	244	54	116	73	14	97		152	54	
Hamilton	Kearny	Finney	Pawnee	Stafford	Reno	McPherson	Butler	Chase	Greenwood	Woodson	Allen	Bourbon		
.3	236	1,751	103	833	407	350	888	31	428	364	166	31		
Stanton	Grant	Gray	Edwards	Pratt	Kingman	Harvey	Butler	Butler	Elk	Wilson	Neosho	Crawford		
239	199	78	143	289	332	96	888	888	58	86	38	14		
Morton	Stevens	Clark	Kiowa	Barber	Harper	Sedgwick	Cowley	Chautauqua	Chautauqua	Montgomery	Labette	Cherokee		
387	368	89	247	355	223	111	339	186	186	77	9			
	Seward	Meade	Comanche	203	223	357	339	186	186	77	9			
	537	141	203	355	223	357	339	186	186	77	9			

Western Kansas

Sedgwick Basin

Cherokee Basin

Source: Kansas Geological Survey, Web site: www.kgs.ukans.edu/

State Total: 25,107

20- Index

INDEX

- Abortions, 3-8
- Accidents, 15-7
- Adult care homes, 3-22
- Age, 2-4, 2-6, 2-8, 2-10, 2-30, 2-32, 2-34, 2-36
 - median, 1-6, 2-34
- Agriculture:
 - acres planted, 16-3
 - commercial feeds, 16-15
 - commercial livestock slaughter, 16-17
 - eggs, production and value of, 16-16
 - employment, 8-18, 8-24
 - establishments, 7-24
 - exports, 16-12
 - farms, number and size, 16-6, 16-10
 - feedlots, cattle, 16-17
 - fertilizer sales, 16-15
 - Kansas' rank in U.S., 16-4
 - livestock and poultry, 16-10, 16-16
 - livestock shipped into Kansas, 16-18
 - payroll, 7-18
 - prices received, 16-19
 - state summary, 16-3
- Airports, 15-3
- American Indian-owned businesses, 7-8
- Asian- and Pacific Islander-owned businesses, 7-6
- Assessed valuation, property, 6-10, 11-28
- Automobiles: see Motor vehicles
- Banks, 10-4, 10-6,
- Bankruptcies, 7-4
- Births, 2-20, 3-3, 3-6
- Black-owned businesses, 7-10
- Bonds, 11-12
- Building permits, 4-8
 - values in selected cities, 4-11
- Business:
 - American Indian-owned businesses, 7-8
 - Asian- and Pacific Islander-owned
 - businesses, 7-6
 - bankruptcies, 7-4
 - Black-owned businesses, 7-10
 - establishments, 7-24
 - failures, 7-4
 - Hispanic-owned businesses, 7-7
 - small business, 7-3, 7-4, 7-5
 - starts, 7-3
 - women-owned businesses, 7-9
- Cancer death rates by county, 3-27, 3-28
- Cattle:
 - farms, 16-17
 - feedlots, 16-17
 - production and value of, 16-16
 - receipts, 16-22
 - shipped into Kansas, 16-18
 - slaughtered, 16-17
- Chickens: see Poultry
- Child care facilities, 3-24
- Children in poverty, 6-18, 9-31, 9-34, 9-36
- Cities:
 - assessed valuation, 11-25
 - building permits, 4-11
 - crime, 12-8
 - housing units, 4-6
 - indebtedness, 11-28, 11-30
 - law enforcement personnel, 12-14
 - newspapers, 14-4
 - population, 2-62, 2-63, 2-64, 2-70
 - tax rates, 11-25, 11-26
- Civilian labor force, 8-3, 8-4, 8-8, 8-9
- Climate, 17-3, 17-4, 17-5, 17-6, 17-8
- Community colleges, 6-27, 6-29
- Congressional districts:
 - elections, 5-4
 - map, 5-3
 - population, 2-10
- Construction:
 - employment, 8-18
 - establishments, 7-24
 - payroll, 7-18
- Correctional facilities:
 - admissions and releases, 12-9
 - average daily population, 12-10
 - capacity, 12-10
 - inmate characteristics, 12-11
- County rankings, 1-3, 1-6
- County seats, xi
- County tables:
 - abortions, 3-8
 - adult care homes, 3-22
 - age, 1-6, 2-30, 2-32, 2-34, 2-36
 - annulments, 3-4
 - arrests, 12-6
 - assessed valuation, 11-30
 - average wage per job, 8-29
 - banks and bank deposits, 10-4
 - births, 2-20, 3-6
 - bonds, 11-12
 - building permits, 4-8
 - cancer death rates, 3-27, 3-28
 - child care facilities, 3-24
 - civilian labor force estimates, 8-4
 - crime, 12-4, 12-6
 - day care centers, 3-24
 - deaths, 2-20, 3-6

- debt-asset ratio, 16-24
- dentists, 3-19, 3-20
- divorces, 3-4
- doctors, 3-14, 3-18
- educational attainment, 6-32
- elections, 5-4, 5-8, 5-10, 5-12, 5-14
- employment, 8-4
- establishments, 7-24
- farm and nonfarm employment, 8-24
- farm data, 16-10
- farm income, 16-21, 16-24
- federal government expenditures, 11-32, 11-34
- food stamp recipients, 1-6, 9-38, 9-40, 9-42
- fuels and equipment, 4-17
- gas production, 19-6, 19-7
- gender, 2-48
- group quarters, 2-89
- high school graduates, 1-6, 6-4, 6-32
- highways, 15-6
- Hispanic Origin, 2-56, 2-68
- hospitals, 3-10, 3-13
 - utilization, 3-12
- households, 2-92
 - income, 9-4, 9-24
- housing characteristics, 4-12, 4-14, 4-17
- housing units, 4-4, 4-8
- income, per capita, 1-6, 9-24, 9-26, 9-27
- income, personal, 9-12, 9-15, 9-18
- indebtedness, 11-28
- land area, 2-46, 2-54, 16-8
- law enforcement personnel, 12-12
- marriages, 3-4
- median age, 1-6, 2-34
- median income, 9-4, 9-24
- migration, 2-20, 2-23
- mineral production, 19-4
- mobile homes and trailers, 15-3
- motor vehicle registration, 15-12
 - fees, 15-6
- number of bedrooms, 4-14
- nursing homes, 3-22
- oil production, 19-8, 19-10
- patent grants, 7-42
- payrolls, 7-18
- per pupil cost, 6-10
- persons per household, 2-94
- plumbing facilities, 4-14
- population, 1-3, 2-11, 2-12, 2-14, 2-17, 2-20, 2-23, 2-26
- population density, 1-3, 2-45, 2-46
- population projections, 1-3, 2-26
 - aged 65 and over, 2-36
- poverty status, 6-18, 9-32, 9-34, 9-36
- precipitation, 17-6, 17-8
- preschools, 3-24
- property valuation, 6-10, 11-26, 11-28
- public school data, 6-4, 6-8, 6-10, 6-18
- pull factors, 7-39, 7-40
- pupil-teacher ratio, 6-8
- race, 2-58
- recreation areas, 13-4
- retail sales, 7-30
- road miles, 15-6
- rural population, 2-50
- sales tax, 11-16, 11-19, 11-20, 11-22
- school dropouts, 6-6
- school enrollment, 6-6
- sex: see Gender
- tax rates, 6-10, 11-28, 11-30
- unemployment, 1-6, 8-4, 8-10, 8-14
- urban population, 2-50, 2-52
- vacancy rates, 4-12
- vehicle miles, 15-6
- vehicle registration fees, 15-6
- vital statistics, 3-4, 3-6
- Crime:
 - arrests, 12-6
 - cities of 10,000 or more, 12-8
 - counties, 12-4, 12-6
 - law enforcement personnel, 12-12, 12-14
 - property, 12-3
 - violent, 12-3, 12-4, 12-8
- Crops:
 - prices and value of, 16-3, 16-19
 - production, 16-3, 16-4
- Dairy products:
 - production and value, 16-13, 16-14, 16-16
 - receipts, 16-22
- Day care centers, 3-24
- Deaths, 2-20, 2-23, 3-3, 3-6
- Dentists, 3-19, 3-20
- Deposits, bank, 10-4, 10-6
- Divorces and annulments:
 - by county, 3-4
 - Kansas and U.S., 3-3
- Doctors: see Physicians
- Earnings:
 - farm, 16-23
 - industry, 8-27, 8-28, 9-10
- Education:
 - accredited attendance centers, 6-3
 - dropouts, 6-6
 - enrollment:
 - four-year colleges and universities, 6-26, 6-28
 - public schools, 6-3, 6-6, 6-10
 - technical schools, 6-30
 - two-year colleges, 6-27, 6-29
 - high school graduates, 1-6, 6-4, 6-31, 6-32

- per pupil cost, 6-8, 6-16, 6-17
- pupil-teacher ratio, 6-8
- SAT scores by state, 6-35
- tax rates, 6-10
- Educational attainment, 1-6, 6-31, 6-32
- Elections, 5-3, 5-4, 5-8, 5-10, 5-12, 5-14
- Employment:
 - agriculture, 8-18, 8-24
 - average annual pay, 8-27, 8-28
 - average wage per job, 8-29
 - by industries, 7-11, 7-17, 8-11, 8-18
 - civilian labor force, 8-3, 8-4, 8-8, 8-9
 - farm and nonfarm, 8-24
 - finance and insurance, 7-14, 8-18
 - government, 11-10, 11-11
 - law enforcement officers, 12-12, 12-14
 - manufacturing, 7-11, 8-15, 8-16
 - metropolitan statistical areas, 8-4, 8-16
 - number of employed, 8-3, 8-4, 8-9
 - production workers, 7-11
 - retail trade, 7-12, 8-18
 - self-employment, 7-5
 - service industries, 7-11, 8-18
 - small business, 7-5
 - unemployed, 1-6, 8-3, 8-4, 8-10, 8-13, 8-14
 - wholesale trade, 7-15
- Energy consumption:
 - by other states, 18-6
 - by sector, 18-3
- Energy expenditures, 18-4
- Exports:
 - farm, 16-12
 - industrial, 7-17
- Families, 2-94
 - income, 9-21
 - poverty, 9-36
- Farms:
 - acres harvested, 16-3, 16-10
 - cash receipts, 16-21, 16-22
 - crops, value of, 16-10
 - debt-asset ratio, 16-24
 - employees, 8-16, 8-18, 8-24
 - government payments, 16-21
 - income, 16-20, 16-21, 16-24
 - land in, 16-5, 16-7, 16-8, 16-10
 - number of, 16-6, 16-7, 16-10
 - production, 16-13
 - production expenses, 16-21
 - proportion of land in farms, 16-8
 - size, 16-6, 16-7
 - value of, 16-7
 - wage rates, 16-23
- Federal government:
 - expenditures, 11-32, 11-34
 - grants, 11-37
- Finance and insurance:
 - employment, 7-14, 8-18
 - establishments, 7-14, 7-24
 - payroll, 7-14, 7-18
- Food stamp recipients, 1-6, 9-38, 9-40, 9-42
- Gas:
 - number of wells, 19-6
 - production and value, 19-5, 19-6, 19-7
- Gender, population by, 2-4, 2-6, 2-7, 2-58
- projections, 2-10, 2-11
- Government:
 - employment, 11-10, 11-11
 - expenditures, 11-5, 11-6, 11-8
 - grants, 11-37
 - revenue, 11-4, 11-6, 11-8
 - units, 11-3
- Gross state product by industry, 7-44
- Group quarters, 2-89
- Health insurance, people without, 3-31
- High school graduates, 1-6, 6-4, 6-31, 6-32
- Higher education, 6-25, 6-26, 6-27, 6-28, 6-29, 6-30
- Highway expenditures, 15-4
- Highways and streets, mileage, 15-5, 15-6
- Hispanic Origin, 2-7, 2-9, 2-10, 2-56
- Hispanic-owned businesses, 7-7
- Hogs:
 - farms, 16-17
 - receipts, 16-22
 - production and value of, 16-16
 - shipped into Kansas, 16-18
 - slaughtered, 16-17
- Hospitals, 3-10, 3-13
 - utilization, 3-12
- House districts, 5-16
- Households, 2-92, 2-94
 - median income, 9-3, 9-4, 9-24
- Housing:
 - building permits, 4-8, 4-11
 - characteristics, 4-12, 4-14
 - fuels and equipment, 4-17
 - number of bedrooms, 4-14
 - number of units, 4-4, 4-6, 4-7, 4-8, 4-12
 - ownership rates, 4-12
 - plumbing facilities, 4-14
 - vacancy rates, 4-3, 4-12
 - vehicles available, 4-17
 - year structure built, 4-14
- Income:
 - farm, 16-20, 16-21, 16-24
 - median, 9-3, 9-4, 9-21, 9-24
 - per capita, 1-6, 9-22, 9-24, 9-26, 9-27
 - personal, by source, 9-10, 9-12, 9-15, 9-18
 - personal, by state and region, 9-6, 9-8

- poverty status, 6-18, 9-31, 9-32, 9-34, 9-36, 9-44
- Indebtedness:
 - cities, first class, 11-25
 - cities, second class, 11-26
 - counties, 11-28
- Industries:
 - average annual pay, 8-27, 8-28
 - by trade, 7-11
 - earnings, 8-28, 9-10
 - employment, 7-11, 7-16, 8-18
 - establishments, 7-16, 7-24
 - exports, 7-17
 - gross state product, 7-44
 - payrolls, 7-16, 7-18
 - value added, 7-11
- Insurance, life, 10-3
- Internet access, 6-39
- Jobs: see Employment
- Judicial Districts, 12-15
- Kansas, map, xi
- Labor force, civilian, 8-3, 8-4, 8-8, 8-9
- Land area:
 - congressional districts, 2-10
 - counties, 2-46
 - urban and rural, 2-54
- Libraries: see Public libraries
- Licensed drivers, 15-11
- Licenses, hunting and fishing, 13-6
- Livestock,
 - county data, 16-11
 - feedlots, 16-17
 - prices received, 16-19
 - receipts from marketing, 16-22
 - shipped into Kansas, 16-18
 - slaughtered, 16-17
- Manufacturing:
 - by major group, 7-11
 - earnings, 9-10
 - employment, 7-11, 7-16, 8-18
 - establishments, 7-24
 - payrolls, 7-16, 7-18
 - value added, 7-11
- Maps of Kansas:
 - cancer death rates, 3-27
 - congressional districts, 5-3
 - counties, xi
 - dentists, 3-19
 - gas production, 19-7
 - higher educational institutions, 6-25
 - hospital utilization, 3-12
 - hospitals, 3-13
 - income, per capita, 9-26
 - judicial districts, 12-15
 - Kansas House districts, 5-16
 - Kansas Senate districts, 5-7
 - land in farms, 16-5
 - mineral production, 19-4
 - oil production, 19-10
 - population, projected change, 2-33
 - population density, 2-45
 - population growth, 2-11
 - precipitation, 17-3, 17-8
 - pull factors, 7-39
 - recreation areas, 13-4
 - regions, 2-2
 - sales tax, 11-19, 11-22
 - temperature, 17-3
 - unemployment rate, 8-14
- Marriages, 3-3, 3-4
- Median age: see Age
- Median income: see Income
- Metropolitan Statistical Areas, 2-61, 8-4, 8-10, 8-16, 8-28, 9-27
- Migration, 2-20, 2-23
- Milk: see Dairy products
- Mineral production, 19-3, 19-4
- Mining:
 - employment, 8-18
 - establishments, 7-24
 - gas, 19-5, 19-6, 19-7
 - oil, 19-5, 19-8, 19-10
 - payroll, 7-18
- Minorities:
 - business, 7-6, 7-7, 7-8, 7-10
 - population, 2-7, 2-8, 2-9, 2-11, 2-66, 2-68, 2-71
- Mobile homes, 15-11, 15-12
- Motor fuel consumption, 15-10
- Motor fuel tax rates, 15-8, 15-9
- Motor vehicle accidents, 15-7
- Motor vehicle registration, 15-3, 15-11, 15-12
 - fees, 15-6
- Motorcycles and motorized bicycles, 15-3, 15-11, 15-12
- Newspapers, 14-4
- Nursing homes, 3-22
- Oil:
 - number of producing wells, 19-8
 - production, 19-5, 19-8, 19-10
- Parks: see Recreation
- Patent grants, 7-42
- Payrolls:
 - financial and insurance industry, 7-14
 - industries, 7-16, 7-18
 - retail trade, 7-12
 - wholesale trade, 7-15
- Personal income:
 - by source, 9-10, 9-12, 9-15, 9-18
 - by states, 9-6, 9-8

- Persons per family, 2-94
- Persons per household, 2-92, 2-94
- Physicians, 3-14, 3-18
- Population:
 - by age, 2-4, 2-6, 2-10, 2-30, 2-32, 2-34, 2-36
 - by age and sex, 2-6
 - by age groups, race and Hispanic Origin, 2-7
 - by gender, 2-8, 2-9
 - by race and Hispanic Origin, 2-7, 2-9, 2-56, 2-58
 - cities, 2-62, 2-63, 2-64, 2-70
 - congressional districts, 2-10
 - counties, 2-11, 2-12, 2-14, 2-17, 2-20, 2-23, 2-26
 - density, 1-3, 2-45, 2-46
 - families, 2-94
 - group quarters, 2-89
 - growth, 2-3, 2-11, 2-12, 2-23
 - households, 2-92, 2-94
 - maps, 2-2, 2-11, 2-29, 2-45
 - Metropolitan Statistical Areas, 2-61
 - migration, 2-20, 2-23
 - projections, 1-3, 2-8, 2-9, 2-26, 2-29
 - 65 years and over, 2-36
 - regions, 2-2
 - rural, 2-50
 - United States, 2-3
 - urban, 2-50, 2-52, 2-62, 2-63
- Poultry:
 - county data, 16-10
 - farm value of production, 16-16
 - receipts, 16-22
- Poverty status, 6-18, 9-31, 9-32, 9-34, 9-36, 9-44
- Precipitation, 17-3, 17-5, 17-6, 17-8
- Preschools, 3-24
- Prisons: see Correctional facilities
- Private college enrollment, 6-26, 6-27, 6-28, 6-29
- Property tax:
 - assessed valuation, 11-26, 11-28
 - general property tax, 11-24
- Public libraries, 6-36, 6-38
 - providing Internet services, 6-39
- Pull factors, 7-39, 7-40
- Pupil-teacher ratio, 6-8
- Race, 2-7, 2-58
- Radio stations, 14-3
- Recreation:
 - areas, 13-3, 13-4, 13-5
 - hunting and fishing licenses, 13-6
 - visitors to state parks, 13-4
- Regions of Kansas:
 - climate, 17-3, 17-4, 17-5
 - land in farms, 16-5, 16-10
 - population, 2-2
- Reservoirs, 13-3, 13-4
- Retail trade:
 - employment, 7-12, 8-18
 - establishments, 7-12, 7-24
 - payroll, 7-12, 7-18
 - sales, 7-12
 - taxable retail sales, 7-30
- Revenue:
 - local government, 11-6
 - state general fund, 11-4, 11-6
 - state government, 11-8
- Road and street mileage, 15-5, 15-6
- Rural land area, 2-54
- Rural population, 2-50
- Sales tax, 11-16, 11-19, 11-22, 11-23
 - per capita, 11-20, 11-22
- Savings institutions, 10-3
- Scholastic Assessment Test scores, 6-35
- School districts:
 - assessed valuation, 6-10
 - children in poverty, 6-18
 - number, 11-3
 - per pupil cost, 6-10
 - total school levy, 6-10
- School enrollment, 6-3, 6-6, 6-10
- Senate districts, 5-7
- Service industry:
 - employment, 8-18
 - establishments, 7-24
 - payroll, 7-18
- Sex: see Gender
- Sheep:
 - farms, 16-17
 - shipped in, 16-18
 - value of, 16-16
- Small business: see Business
- State comparison tables:
 - average annual pay, 8-27
 - bankruptcies, 7-4
 - Black-owned and women-owned firms, 7-6
 - business failures, 7-4
 - business starts, 7-3
 - energy, 18-4, 18-6
 - expenditures per pupil, 6-17
 - government units, 11-3
 - household income, 9-3
 - median income, 9-3, 9-4, 9-21, 9-24
 - motor fuel tax rates, 15-9
 - people without health insurance coverage, 3-30
 - per capita income, 9-22
 - personal income, 9-6, 9-8, 9-22
 - persons in poverty, 9-31, 9-44

- public libraries, 6-36, 6-38, 6-39
- road and street mileage, 15-5
- self-employment, 7-5
- State general fund:
 - expenditures, 11-5
 - revenues, 11-4
- State parks: see Recreation
- Taxes:
 - city tax rates, 11-25, 11-26
 - county tax rates, 11-28, 11-30
 - motor fuel, 15-8, 15-9, 15-10
 - property, 11-24
 - sales tax, 11-16, 11-19, 11-20, 11-22, 11-23
 - school districts, 6-10
 - state revenues, 11-4, 11-15
- Technical schools, 6-30
- Television stations, 14-3
- Temperature, 17-3, 17-4
- Trailers, number registered, 15-3, 15-11, 15-12
- Transfer payments, 9-12, 9-15, 9-18
- Transportation, 15-3
 - employment, 8-18
 - establishments, 7-24
 - fuel consumption, 15-10
 - motor vehicle accidents, 15-7
 - motor vehicle registration, 15-3, 15-11, 15-12
 - payroll, 7-18
 - public road and street mileage, 15-5, 15-6
- Trucks, number registered, 15-3, 15-11, 15-12
- Unemployment, 1-6, 8-3, 8-4, 8-10, 8-13, 8-14
- Universities, 6-26, 6-28
- Urban land area, 2-54
- Urban population, 2-61
 - by county, 2-50, 2-52
 - by city, 2-62, 2-63
- Valuation assessed by county, 6-10, 11-28, 11-30
- Valuation assessed by city, 11-25, 11-26
- Value added by manufacture, 7-11, 7-16
- Vehicle registration, 15-3, 15-11, 15-12
 - fees, 15-6
- Wages, average, 8-27, 8-28, 8-29
- Wages, farm, 16-23
- Wheat:
 - prices received, 16-19
 - produced, 16-4
 - receipts, 16-22
- Wholesale trade:
 - employment, 7-15, 8-18
 - establishments, 7-15, 7-24
 - payroll, 7-15, 7-18
 - sales, 7-15
- Women-owned business, 7-9

