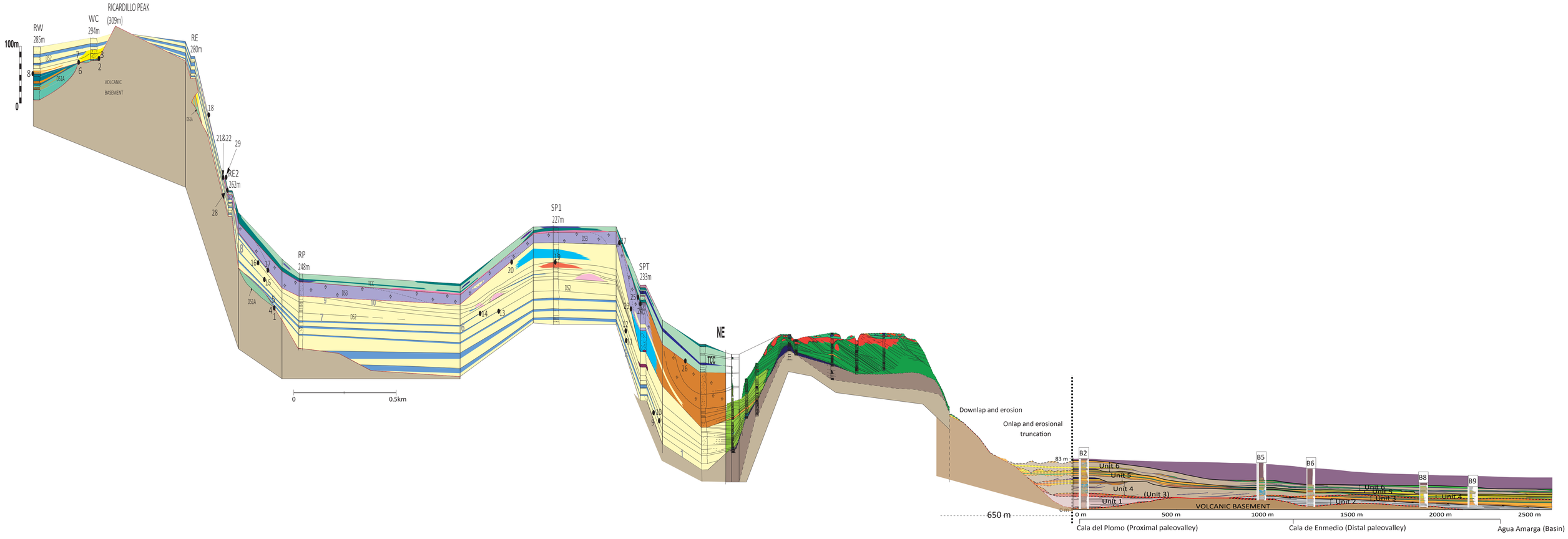
RICARDILLO PEAK
(309m)
RW
285m
WC
294m
RE
280m
RE2
262m
RP
248m
SP1
227m
SPT
233m
100m
0
VOLCANIC
BASEMENT
DS2
DS1A
DS3
TCC
NE
0
0.5km
Downlap and erosion
Onlap and erosional
truncation
83 m
650 m
B2
B5
B6
B8
B9
Unit 6
Unit 5
Unit 4
(Unit 3)
Unit 1
Unit 2
VOLCANIC BASEMENT
0 m
500 m
1000 m
1500 m
2000 m
2500 m
Cala del Plomo (Proximal paleovalley)
Cala de Enmedio (Distal paleovalley)
Agua Amarga (Basin)