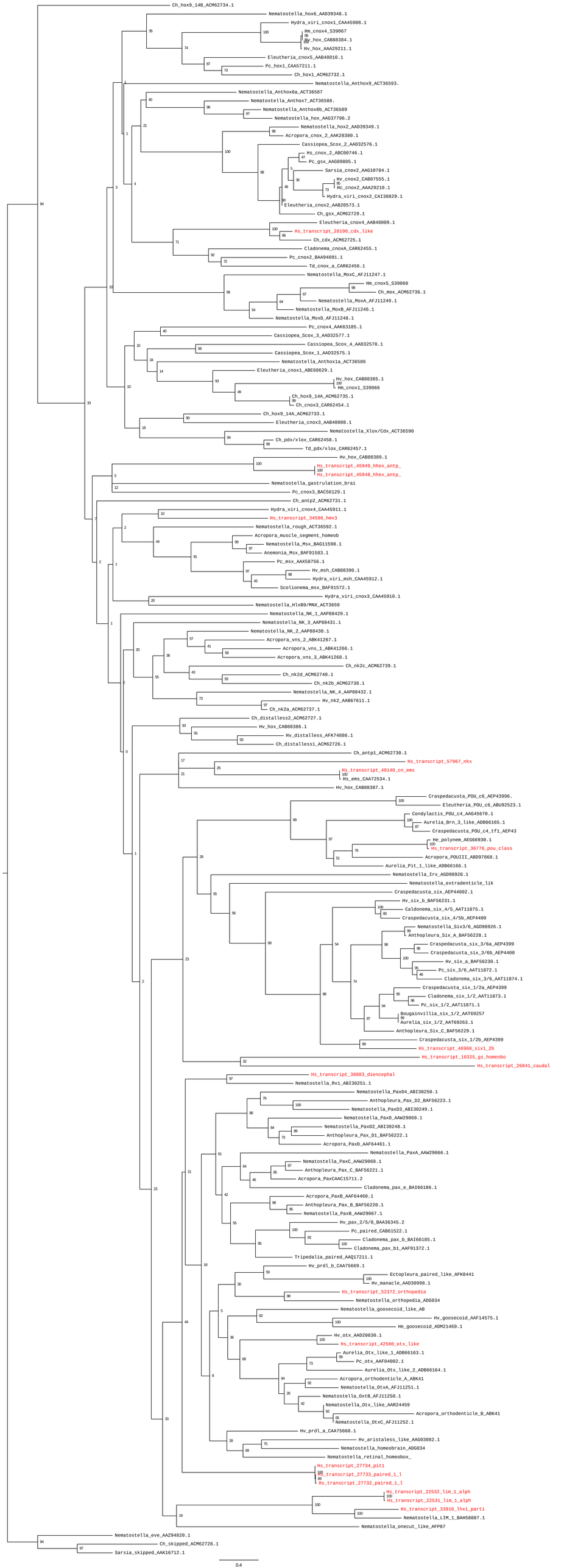
Ch_hox9_14B_ACM62734.1
Nematostella_hox6_AAD39348.1
Hydra_viri_cnox1_CAA45908.1
Hm_cnox4_S39067
Hv_hox_CAB88384.1
Hv_hox_AAA29211.1
Eleutheria_cnox5_AAB48010.1
Pc_hox1_CAA57211.1
Ch_hox1_ACM62732.1
Nematostella_Anthox9_ACT36593.
Nematostella_Anthox6a_ACT36587
Nematostella_Anthox7_ACT36588.
Nematostella_Anthox8b_ACT36589
Nematostella_hox_AAG37796.2
Nematostella_hox2_AAD39349.1
Acropora_cnox_2_AAK28380.1
Cassiopea_Scox_2_AAD32576.1
Hs_cnox_2_ABC00746.1
Pc_gsx_AAG09805.1
Sarsia_cnox2_AAG10784.1
Hv_cnox2_CAB87555.1
Hc_cnox2_AAA29210.1
Hydra_viri_cnox2_CAI38829.1
Eleutheria_cnox2_AAB20573.1
Ch_gsx_ACM62729.1
Eleutheria_cnox4_AAB48009.1
Hs_transcript_28190_cdx_like
Ch_cdx_ACM62725.1
Cladonema_cnoxA_CAR62455.1
Pc_cnox2_BAA94091.1
Td_cnox_a_CAR62456.1
Nematostella_MoxC_AFJ11247.1
Hm_cnox5_S39068
Ch_mox_ACM62736.1
Nematostella_MoxA_AFJ11249.1
Nematostella_MoxB_AFJ11246.1
Nematostella_MoxD_AFJ11248.1
Pc_cnox4_AAK63185.1
Cassiopea_Scox_3_AAD32577.1
Cassiopea_Scox_4_AAD32578.1
Cassiopea_Scox_1_AAD32575.1
Nematostella_Anthox1a_ACT36586
Eleutheria_cnox1_ABE68629.1
Hv_hox_CAB88385.1
Hm_cnox1_S39066
Ch_hox9_14A_ACM62735.1
Ch_cnox3_CAR62454.1
Ch_hox9_14A_ACM62733.1
Eleutheria_cnox3_AAB48008.1
Nematostella_Xlox/Cdx_ACT36590
Ch_pdx/xlox_CAR62458.1
Td_pdx/xlox_CAR62457.1
Hv_hox_CAB88389.1
Hs_transcript_45949_hhex_antp_
Hs_transcript_45948_hhex_antp_
Nematostella_gastrulation_brai
Pc_cnox3_BAC56129.1
Ch_antp2_ACM62731.1
Hydra_viri_cnox4_CAA45911.1
Hs_transcript_34586_hmx3
Nematostella_rough_ACT36592.1
Acropora_muscle_segment_homeob
Nematostella_Msx_BAG11598.1
Anemonia_Msx_BAF91583.1
Pc_msx_AAX58756.1
Hv_msh_CAB88390.1
Hydra_viri_msh_CAA45912.1
Scolionema_msx_BAF91572.1
Hydra_viri_cnox3_CAA45910.1
Nematostella_HlxB9/MNX_ACT3659
Nematostella_NK_1_AAP88429.1
Nematostella_NK_3_AAP88431.1
Nematostella_NK_2_AAP88430.1
Acropora_vns_2_ABK41267.1
Acropora_vns_1_ABK41266.1
Acropora_vns_3_ABK41268.1
Ch_nk2c_ACM62739.1
Ch_nk2d_ACM62740.1
Ch_nk2b_ACM62738.1
Nematostella_NK_4_AAP88432.1
Hv_nk2_AAB67611.1
Ch_nk2a_ACM62737.1
Ch_distalless2_ACM62727.1
Hv_hox_CAB88386.1
Hv_distalless_AFK74886.1
Ch_distalless1_ACM62726.1
Ch_antp1_ACM62730.1
Hs_transcript_57967_nkx
Hs_transcript_49140_cn_ems
Hs_ems_CAA72534.1
Hv_hox_CAB88387.1
Craspedacusta_POU_c6_AEP43996.
Eleutheria_POU_c6_ABU92523.1
Condylactis_POU_c4_AAG45670.1
Aurelia_Brn_3_like_ADB66165.1
Craspedacusta_POU_c4_tf1_AEP43
He_polynem_AEG66930.1
Hs_transcript_36776_pou_class
Acropora_POUIII_ABD97868.1
Aurelia_Pit_1_like_ADB66166.1
Nematostella_Irx_AGD98928.1
Nematostella_extradenticle_lik
Craspedacusta_six_AEP44002.1
Hv_six_b_BAF56231.1
Caldonema_six_4/5_AAT11875.1
Craspedacusta_six_4/5b_AEP4400
Nematostella_Six3/6_AGD98926.1
Anthopleura_Six_A_BAF56228.1
Craspedacusta_six_3/6a_AEP4399
Craspedacusta_six_3/6b_AEP4400
Hv_six_a_BAF56230.1
Pc_six_3/6_AAT11872.1
Cladonema_six_3/6_AAT11874.1
Craspedacusta_six_1/2a_AEP4399
Cladonema_six_1/2_AAT11873.1
Pc_six_1/2_AAT11871.1
Bougainvillia_six_1/2_AAT69257
Aurelia_six_1/2_AAT69263.1
Anthopleura_Six_C_BAF56229.1
Craspedacusta_six_1/2b_AEP4399
Hs_transcript_46960_six1_2b
Hs_transcript_10325_gs_homeobo
Hs_transcript_26841_caudal
Hs_transcript_38083_diencephal
Nematostella_Rx1_ABI30251.1
Nematostella_PaxD4_ABI30250.1
Anthopleura_Pax_D2_BAF56223.1
Nematostella_PaxD3_ABI30249.1
Nematostella_PaxD_AAW29069.1
Nematostella_PaxD2_ABI30248.1
Anthopleura_Pax_D1_BAF56222.1
Acropora_PaxD_AAF64461.1
Nematostella_PaxA_AAW29066.1
Nematostella_PaxC_AAW29068.1
Anthopleura_Pax_C_BAF56221.1
Acropora_PaxCAAC15711.2
Cladonema_pax_e_BAI66186.1
Acropora_PaxB_AAF64460.1
Anthopleura_Pax_B_BAF56220.1
Nematostella_PaxB_AAW29067.1
Hv_pax_2/5/8_BAA36345.2
Pc_paired_CAB61522.1
Cladonema_pax_b_BAI66185.1
Cladonema_pax_b1_AAF91372.1
Tripedalia_paired_AAQ17211.1
Hv_prdl_b_CAA75669.1
Ectopleura_paired_like_AFK8441
Hv_manacle_AAD30998.1
Hs_transcript_52372_orthopedia
Nematostella_orthopedia_ADG034
Nematostella_goosecoid_like_AB
Hv_goosecoid_AAF14575.1
He_goosecoid_ADM21469.1
Hv_otx_AAD20830.1
Hs_transcript_42580_otx_like
Aurelia_Otx_like_1_ADB66163.1
Pc_otx_AAF04002.1
Aurelia_Otx_like_2_ADB66164.1
Acropora_orthodenticle_A_ABK41
Nematostella_OtxA_AFJ11251.1
Nematostella_OxtB_AFJ11250.1
Nematostella_Otx_like_AAR24459
Acropora_orthodenticle_B_ABK41
Nematostella_OtxC_AFJ11252.1
Hv_prdl_a_CAA75668.1
Hv_aristaless_like_AAG03082.1
Nematostella_homeobrain_ADG034
Nematostella_retinal_homeobox_
Hs_transcript_27734_pit1
Hs_transcript_27733_paired_1_l
Hs_transcript_27732_paired_1_l
Hs_transcript_22532_lim_1_alph
Hs_transcript_22531_lim_1_alph
Hs_transcript_33916_lhx1_parti
Nematostella_LIM_1_BAH58087.1
Nematostella_onecut_like_AFP87
Nematostella_eve_AAZ94820.1
Ch_skipped_ACM62728.1
Sarsia_skipped_AAK16712.1
0.4