

The Scholarly Digital Initiatives Program at the University of Kansas

A Campus-wide Collaboration

- Holly Mercer, Coordinator of Digital Content Development
- Deborah Ludwig, Director of Enterprise Academic Systems

EndUser 2005
30 April 2005

Mission of Information Services

“to collaborate with scholars, learners, leaders, managers, and each other to facilitate access to information and the innovative use of technology in support of learning, scholarship, and creative endeavor.”

The University of Kansas, Information Services

KU Information Services Organization

- Libraries
- Information Technology
- Networking and Telecommunications

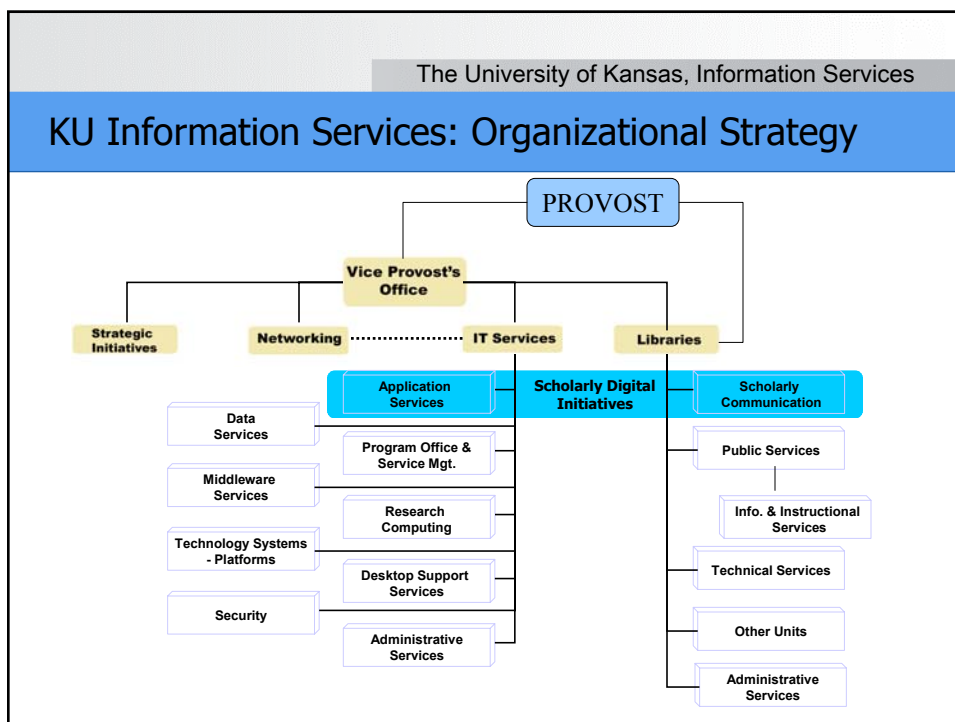

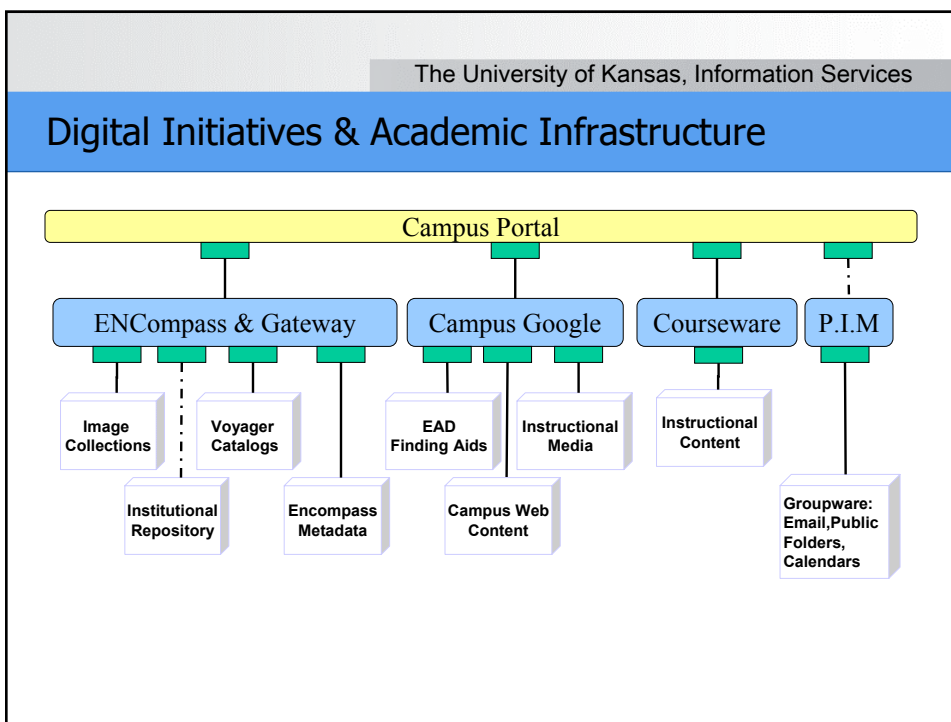
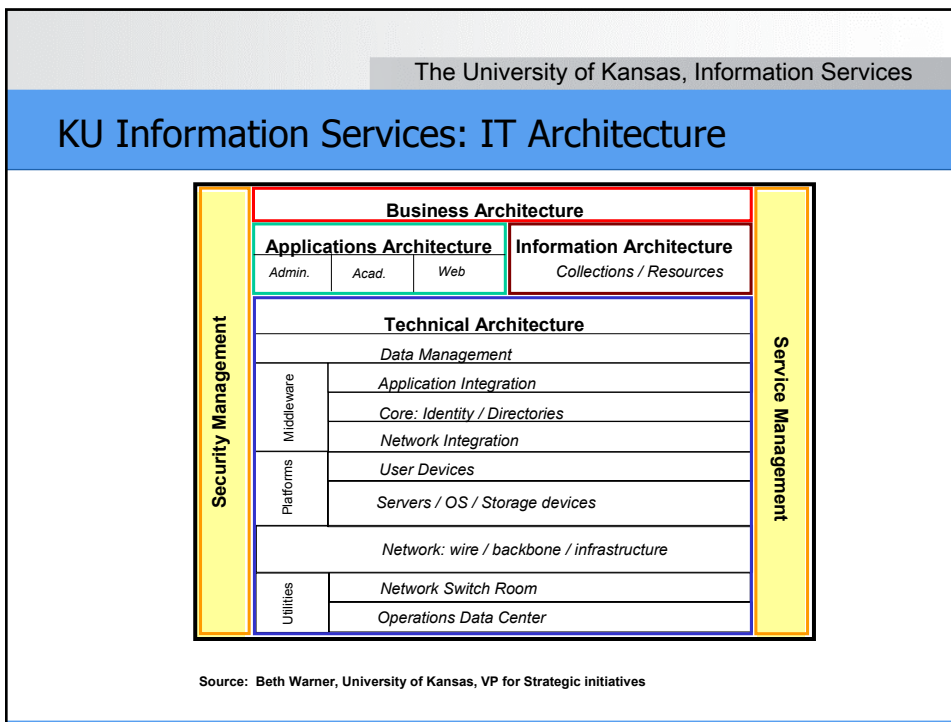

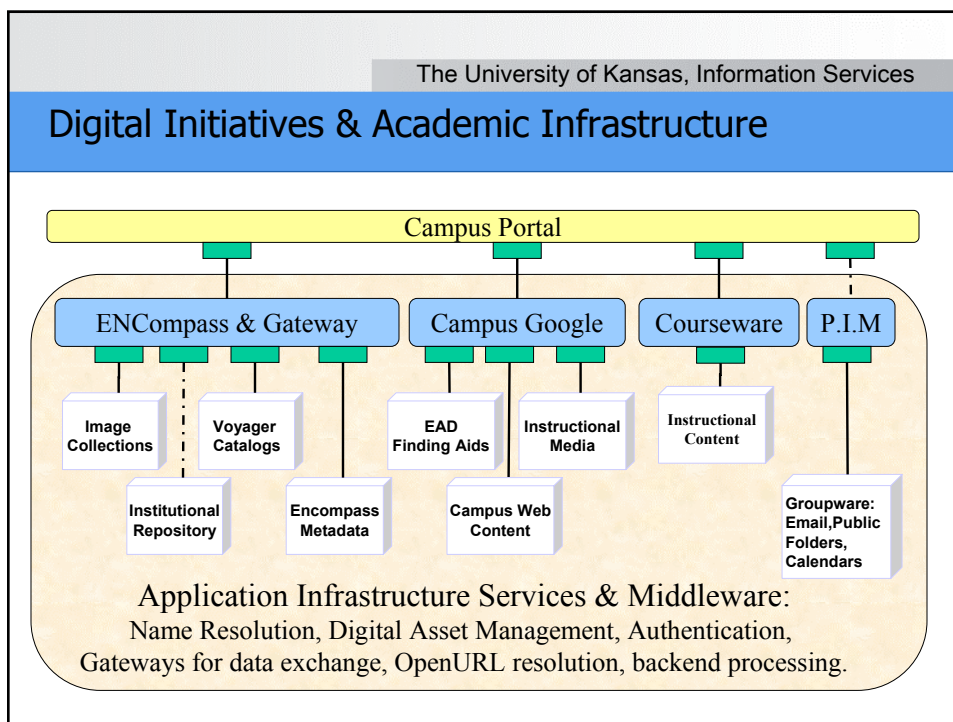
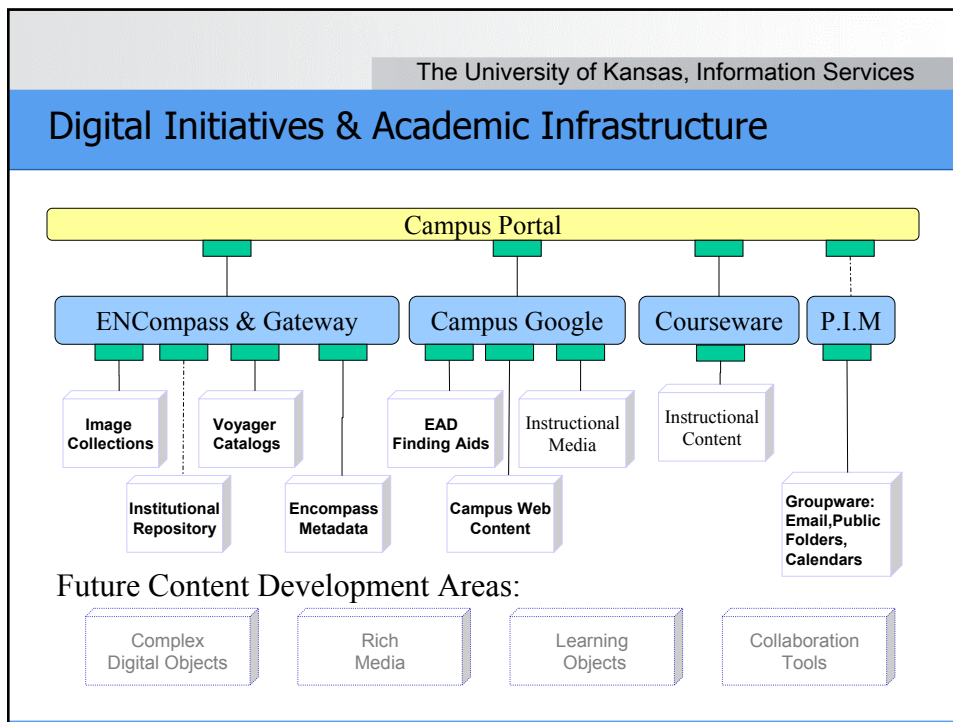

The Scholarly Digital Initiatives Program at the University of Kansas: A Campus-wide Collaboration

The Scholarly Digital Initiatives Program at the University of Kansas: A Campus-wide Collaboration

[Status]	From	Subject	Date	Time
2K	vovager	Daily lrcdb Circ job	4/26/2005	6:55 am
2K	Natalie Todd	Pre-approved Application #PSOSI359	4/26/2005	6:44 am
11K	vovager	AVRAM download report	4/26/2005	6:40 am
2K	Stacy Kelly	Re-finance at todays low rate	4/26/2005	6:19 am
37K	vovager	CUTTER download report	4/26/2005	5:55 am
4K	root	cutter's savegroup completion	4/26/2005	5:51 am
2K	root	cutter's savegroup completion	4/26/2005	5:45 am
5K	vovager	Daily ukfdb Circ job	4/26/2005	5:40 am
2K	root	cutter's savegroup completion	4/26/2005	5:17 am
2K	vovager	Daily kumddb Circ job	4/26/2005	5:00 am
2K	root	cutter's savegroup completion	4/26/2005	4:47 am
5K	Steve Thomas	[Endigit-] Customising the LFP interface	4/26/2005	2:08 am

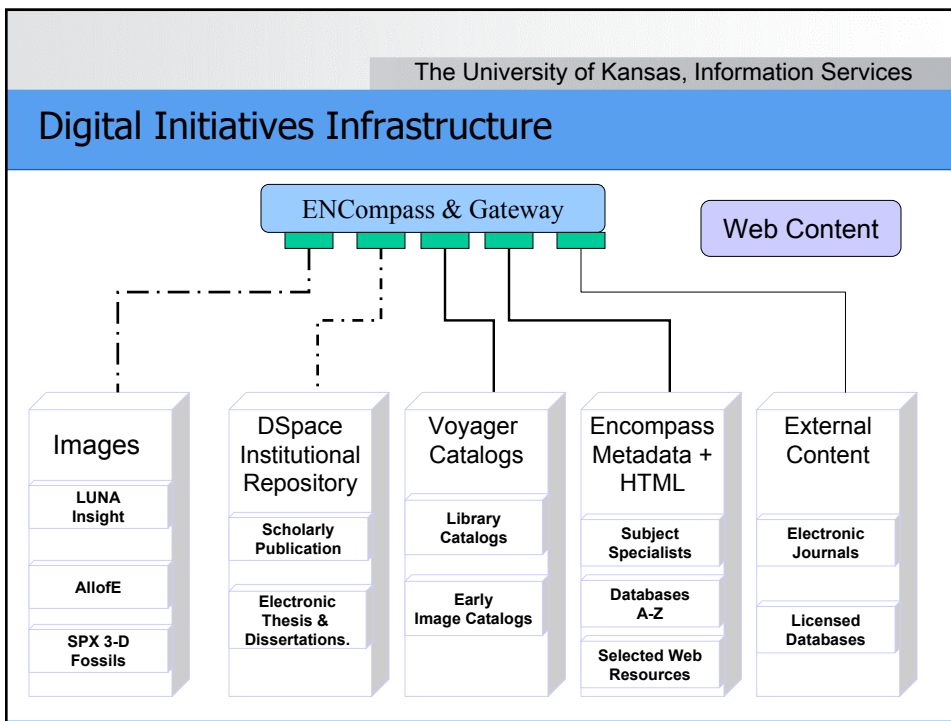

The University of Kansas, Information Services

GATEWAY VIEW – Web Resources

The University of KANSAS
Information Gateway

Libraries Home | Library Catalog | Services | Help | KU Home

Databases | E-Journals | **Web Resources** | Images | KU ScholarWorks | Subject Specialists | Multi-Search

Selected Web Resources A-Z & by Subject

Find a Selected Web Resource by keyword(s): (use ? to truncate)

Search for Library Databases at the same time?
 Search for Library Subject Specialists at the same time?

Alphabetically: 0-9 A-B C-D E-F G-H I-J K-L M-N O-P Q-R S-T U-V W-X Y-Z

By Subject: **Area and Cultural Studies**

African Studies	Jewish Studies
African American and African Diaspora Studies	Latin American Area Studies
American Studies	Middle Eastern Studies
East Asian Studies	Multiculturalism and Diversity
Indigenous Nations Studies	Russian and East European Studies
International Studies	West European Studies
Islamic Studies	

Arts and Humanities

Arts and Humanities (general)	Historical Administration / Museum Studies
Architecture and Urban Design	Music and Dance

Internet

The University of Kansas, Information Services

GATEWAY VIEW – Web Resources

The University of KANSAS
Information Gateway

Libraries Home | Library Catalog | Services | Help | KU Home

Databases | E-Journals | **Web Resources** | Images | KU ScholarWorks | Subject Specialists | Multi-Search

Results Display New Search

You did a Free Text search for "African Studies"

... | Displaying Records 1 - 10 of 23 | [More](#)

Richard Clement – Head of Special Collections	(Person)	Source: Subject Specialists
Ken Lorentz – African/African American Studies Librarian		Source: Subject Specialists
African American newspapers: the 19th century.	(Database)	Source: Databases
African-American Women: Online Archival collection		Source: Web Resources
African American Women Writers of the 19th Century	(Web Resource)	Source: Web Resources
Ciao : Columbia International Affairs Online.		Source: Databases
Civil Rights in Mississippi		Source: Web Resources

Internet

Cross-functional work groups, Information Services

Information Gateway Team:

- Managing Electronic Resources working group
- Public Interface Design working group
- Enterprise Academic Systems
 - Special Projects Librarian
 - Web Services Coordinator
- Subject Liaisons
- Cataloging Department

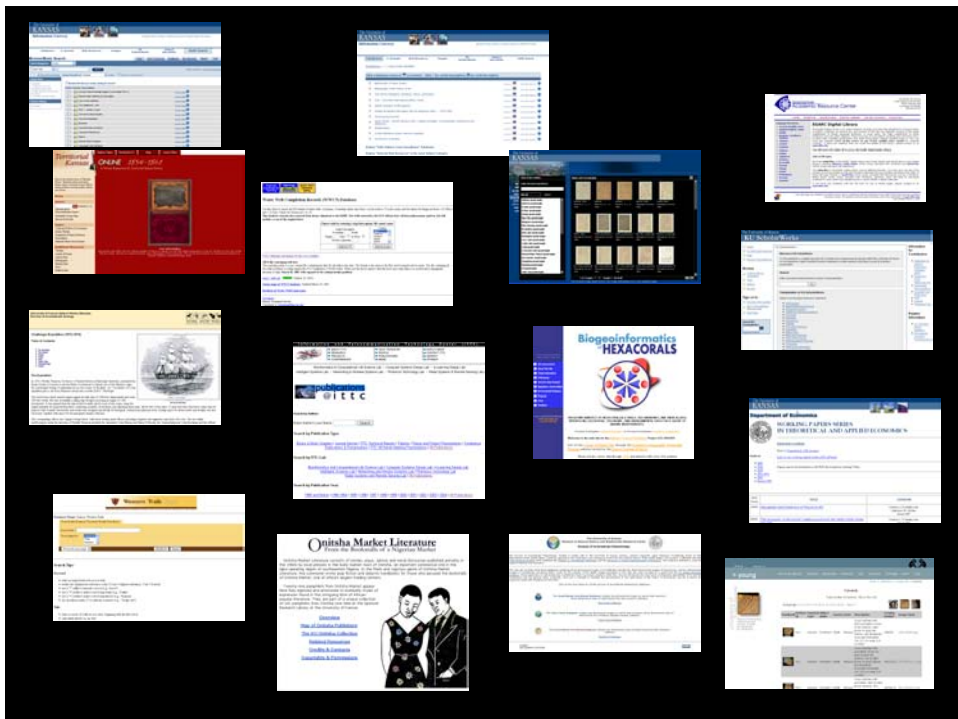

KU Scholarly Digital Initiatives...

responsible for
designing and implementing
digital services needed to
create, display, discover,
store, and preserve
scholarly information in a digital format.

KU Scholarly Digital Initiatives...

What we do:

- Project planning
- Recommend standards
- Project management
- File naming conventions

What we provide:

- Services
- Systems
- Equipment

Planning Details

- Registry services & object repositories
- Metadata templates & repositories
- IAA & Name Resolution Services
- Organizational roles, policies, & education
- Audience, end-users
- Discovery & access
- Scholarly sharing
- Flexible re-purposing between teaching & research

The good thing about standards...

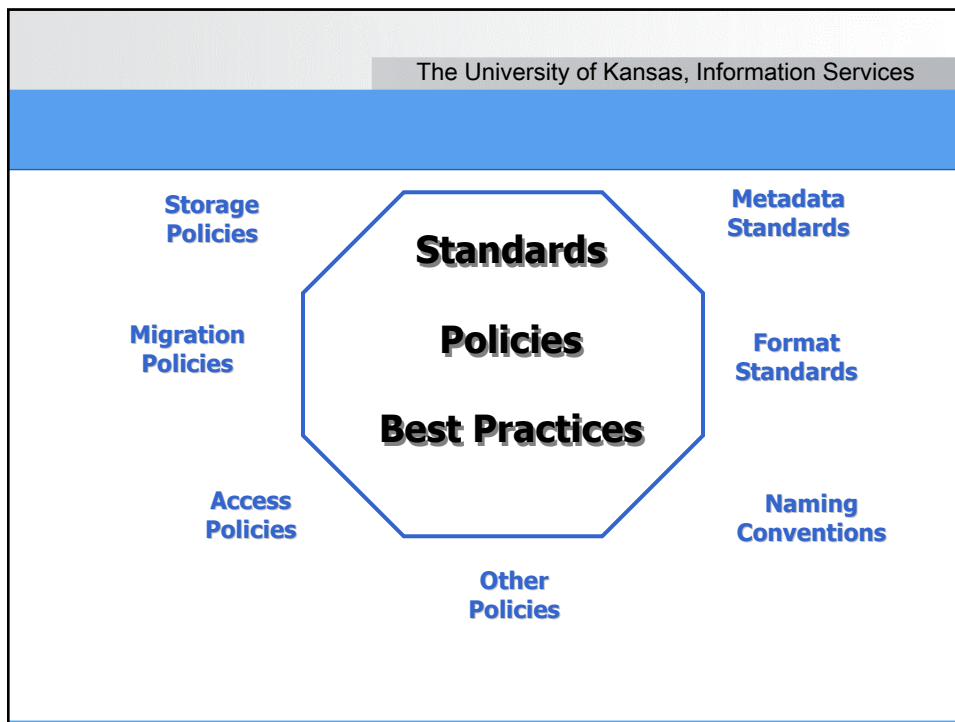

<http://kudiglib.ku.edu>

The University of Kansas, Information Services

The University of KANSAS

Printer Friendly

Libraries A-Z A B C D E F G H I J K L M N O P Q R S T U V W X Y Z

LIBRARIES

- Library Catalog
- Course Reserves
- Databases A-Z
- E-Journals
- Request Materials
- Libraries Home
- KU Home

HawkHelp
phone - email - chat

Search libraries web
 Search popular databases

digital initiatives

- [Search Digital Resources](#)
- [Digital Collections and Projects](#)
- [Planning a Digital Project?](#)
- [Digital Services, Systems and Equipment](#)
- [Reports, Presentations, Foundations](#)
- [Who We Are](#)

Collection Highlights

- 
Challenger Expedition
- 
Finding Aids for Archival and Manuscript Collections
- 
Digitizing Onitsha Market Literature

KU Digital Initiatives is a program of [Information Services Libraries](#) and [Information Technology](#) responsible for designing and implementing digital services needed to create, display, discover, store, and preserve scholarly information in a digital format.

Through standards-based technology, campus-wide collaboration, and external partnerships, the DI Program is helping to build a rich set of digital tools and resources that can be accessed through a common digital library system.

The University of Kansas
Digital Initiatives Program
University of Kansas
Lawrence, KS 66045
785/864-4611

Contact Us
© The University of Kansas
This file was updated 03/18/04 08:37 AM

Create

- *Digitization equipment*
- *Consulting*
- *Metadata*
- *Grant Preparation Assistance*

Display

- *Images*
- *Scanned and encoded text*
- *Audio and video*
- *Custom Web services*
- *Course integration*

Discover

- *Federated search engine (Endeavor ENCompass)*
- *Metadata harvesting (OAI PMH)*
- *Repository-specific search interfaces*

Store

Secure storage services include:

- *Server maintenance*
- *Backup and off-site storage of backups*
- *24x7 operations monitoring*
- *Replacement of failed disk*

The University of Kansas, Information Services

Preserve

- *University-wide comprehensive digital preservation policy framework*
- *Be-Safe (Big Electronic Safe)*

The University of Kansas

KU ScholarWorks

Home
KU Information Services
Help
About KU ScholarWorks

Browse

- Communities & Collections
- Titles
- Authors
- By Date

Sign on to:

- Receive email updates
- My KU ScholarWorks authorized users
- Edit Profile

Search KU ScholarWorks:

[Advanced Search](#)

KU ScholarWorks >

Welcome to KU ScholarWorks

KU ScholarWorks is a digital repository for scholarly work created by the faculty and staff of the University of Kansas. KU ScholarWorks makes important research available to a wider audience and helps assure its long-term preservation.

Search

Enter some text in the box below to search KUScholarWorks.

Communities in KU ScholarWorks

Select a community to browse its collections.

- Anthropology
- Applied Behavioral Science
- Biological Sciences
- Center for Teaching Excellence
- Chemistry
- Engineering
- Geology
- Information Services
- Medicinal Chemistry
- Office of the Provost
- Pharmaceutical Chemistry
- Philosophy
- Physics
- Policy Research Institute
- Political Science
- Psychology
- Schieffelinbusch Institute for Life Span Studies
- School of Business
- Sociology

Information for Contributors

- Addendum for Authors' Publication Contracts (PDF)
- Support for Grant Applicants (rtf)
- Community Administrators
- Copyright and Publication
- FAQ
- License
- Preparing Files

Related Information

- KU Scholarly Digital Initiatives
- KU Libraries Scholarly Communication

The Scholarly Digital Initiatives Program at the University of Kansas: A Campus-wide Collaboration

The University of KANSAS LIBRARIES  [Libraries A-Z](#) [A](#) [B](#) [C](#) [D](#) [E](#) [F](#) [G](#) [H](#) [I](#) [J](#) [K](#) [L](#) [M](#) [N](#) [O](#) [P](#) [Q](#) [R](#) [S](#) [T](#) [U](#) [V](#) [W](#) [X](#) [Y](#) [Z](#)

Finding Aids for Archival and Manuscript Collections at the University of Kansas

The University of Kansas Libraries is pleased to provide access to a growing number of EAD formatted finding aids from the Kenneth Spencer Research Library. These inventories reveal the wide variety of materials found in manuscript collections, including photographs, correspondence, printed material, diaries and drawings.

[Browse Finding Aids](#)

Search Finding Aids

[Submit Search](#)

[KU Home](#) | [Libraries Home](#) | [Library Catalog](#) | [Kenneth Spencer Research Library](#)

 The University of Kansas Libraries
Lawrence, KS 66045
785/864-3601

Contact Us - © 2004 The University of Kansas - DMCA

The University of KANSAS  [Printer Friendly](#)

LIBRARIES

- [COLLECTION SUMMARY](#)
- [ADMINISTRATIVE INFORMATION](#)
- [RESTRICTIONS](#)
- [INDEX TERMS](#)
- [BIOGRAPHY OF WILLIAM CLARKE QUANTRILL](#)
- [SCOPE AND CONTENTS](#)
- [SERIES LIST](#)
- [ADDITIONAL INFORMATION](#)
- [COLLECTION DESCRIPTION](#)

Search Finding Aids

[Submit Search](#)

[Browse Finding Aids](#)

UNIVERSITY OF KANSAS LIBRARIES

KENNETH SPENCER RESEARCH LIBRARY

Guide to the William Clarke Quantrill Collection

Correspondence

COLLECTION SUMMARY

Repository: University of Kansas
Kenneth Spencer Research Library
Kansas Collection
1450 Poplar Lane, Lawrence, KS 66045-7616
Phone: (785) 864 - 4334
Fax: (785) 864-5803
URL: <http://spencer.lib.ku.edu>
pg April 1976
img 2004

Creator: Quantrill, William Clarke, 1837-1865

Title: Correspondence

Dates: 1855-1889

Quantity: 101 items.

Identification: RH MS 75

ADMINISTRATIVE INFORMATION

PREFERRED CITATION

Campus Collaborations

- Instructional Design and Support
 - Digital Lab
 - Blackboard
- Museum of Anthropology
 - Seed money
 - Kansas City Hopewell
- Spencer Museum of Art
- Invertebrate Paleontology
 - 3-D fossil images & database
- Campus Libraries

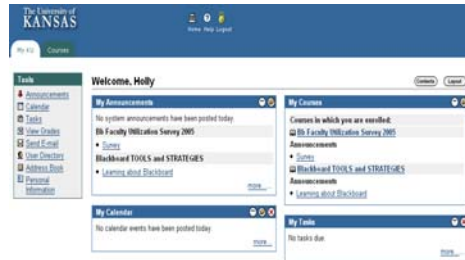

Campus Collaborations

- Instructional Design and Support
 - Digital Lab
 - Blackboard
- Museum of Anthropology
 - Seed money
 - Kansas City Hopewell
- Spencer Museum of Art
- Invertebrate Paleontology
 - 3-D fossil images & database
- Campus Libraries

The University of Kansas, Information Services

Campus Collaborations

- Instructional Design and Support
 - Digital Lab
 - Blackboard
- Museum of Anthropology
 - Seed money
 - Kansas City Hopewell
- Spencer Museum of Art
- Invertebrate Paleontology
 - 3-D fossil images & datab
- Campus Libraries

The University of Kansas, Information Services

Campus Collaborations

- Instructional Design and Support
 - Digital Lab
 - Blackboard
- Museum of Anthropology
 - Seed money
 - Kansas City Hopewell
- Spencer Museum of Art
- Invertebrate Paleontology
 - 3-D fossil images & database
- Campus Libraries

Campus Collaborations

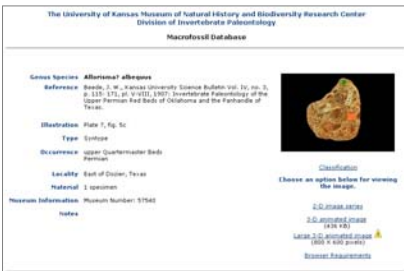
- Instructional Design and Support
 - Digital Lab
 - Blackboard
- Museum of Anthropology
 - Seed money
 - Kansas City Hopewell
- Spencer Museum of Art
 - Hosting digital collections
- Invertebrate Paleontology
 - 3-D fossil images & database
- Campus Libraries

External Partnerships

- Western Trails
- Territorial Kansas Online
- Kansas Digital Library

The University of Kansas, Information Services

For Further Information

- Presentation: <http://kuscholarworks.ku.edu>
- Scholarly Digital Initiatives: <http://kudiglib.ku.edu/>
- Information Services: <http://informationservices.ku.edu>
- Libraries: <http://www.lib.ku.edu>

Deborah Ludwig dludwig@ku.edu
Holly Mercer hmercer@ku.edu

The University of Kansas, Information Services

Copyright, Deborah Ludwig and Holly Mercer, 2005. This work is the intellectual property of the authors. Permission is granted for this material to be shared for non-commercial, educational purposes, provided that this copyright statement appears on the reproduced materials and notice is given that the copying is by permission of the authors. To disseminate otherwise or to republish requires written permission from the authors.