

Forty-sixth Annual Commencement
University of Kansas

University Dinner

FIRST FLOOR, ROBINSON AUDITORIUM

MONDAY, JUNE 3, 1918

1:00 P. M.

University Dinner

R. B. WAGSTAFF, Caterer

Menu

PINEAPPLE

RADISHES

GREEN OLIVES

ESCALOPED CHICKEN

GREEN PEAS

CREAMED NEW POTATOES

PERFECTION SALAD

WAR-ROLLS

ICE CREAM

CAKE

COFFEE

CRIMSON AND THE BLUE

Far above the golden valley,
Glorious to view,
Stands our noble Alma Mater,
Towering toward the blue.

CHORUS

Lift the chorus ever onward,
Crimson and the blue.
Hail to thee, our Alma Mater,
Hail to K. S. U.

Far above the distant humming,
Of the busy town,
Reared against the dome of heaven,
Looks she proudly down.

Greet we then our foster mother,
Noble friend so true,
We will ever sing her praises,
Dear old K. S. U.

AMERICA

My country, 'tis of thee,
Sweet land of liberty,
Of thee I sing;
Land where my fathers died,
Land of the pilgrim's pride,
From ev'ry mountain side
Let freedom ring.

Our fathers' God, to Thee,
Author of liberty,
To thee we sing;
Long may our land be bright
With freedom's holy light;
Protect us by Thy might,
Great God, our King!

THE STAR SPANGLED BANNER

O say can you see, by the dawn's early light,
What so proudly we hailed at the twilight's last gleaming,
Whose broad stripes and bright stars through the perilous fight,
O'er the ramparts we watched, were so gallantly streaming?
And the rocket's red glare, the bombs bursting in air,
Gave proof through the night that our flag was still there.
O say does that star-spangled banner yet wave
O'er the land of the free and the home of the brave?

O thus be it ever when freemen shall stand
Between their loved homes and the war's desolation;
Blest with victory and peace, may the heaven-rescued land
Praise the power that hath made and preserved us a nation!
Then conquer we must, when our cause it is just,
And this be our motto—"In God is our trust!"
And the star-spangled banner in triumph shall wave
O'er the land of the free and the home of the brave.

KANSAS

1918



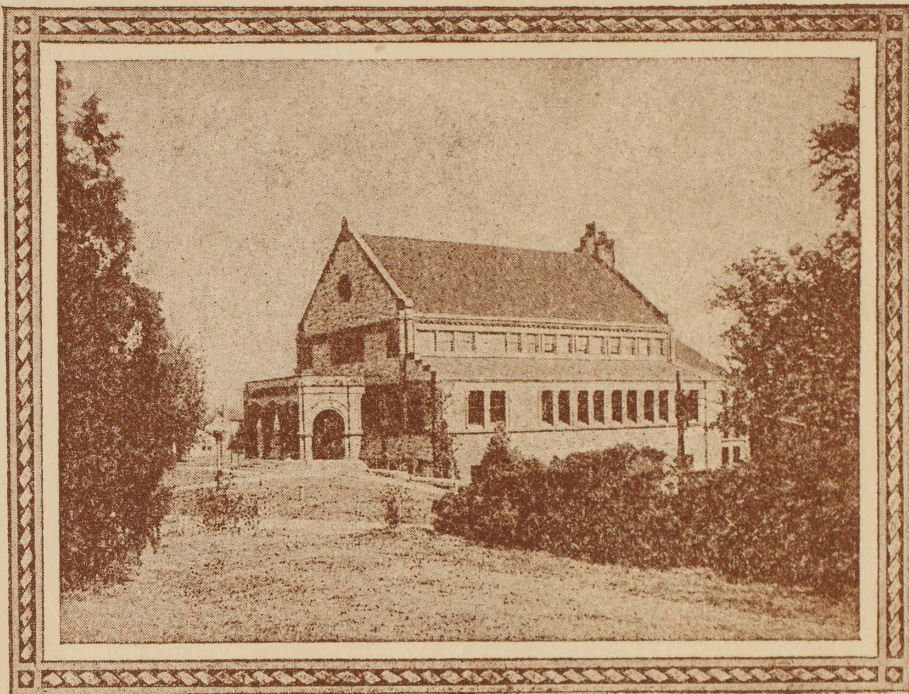

1918

JUNE				JUNE			
SUN	MON	TUE	WED	THU	FRI	SAT	
.	1	
2	3	4	5	6	7	8	
9	10	11	12	13	14	15	
16	17	18	19	20	21	22	
23	24	25	26	27	28	29	
30	

The Senior Class
of the
University of Kansas
requests the honor of your presence
at its
Exercises of Commencement Week
June first to third
Nineteen hundred and eighteen
Lawrence, Kansas

Commencement Week Program

Friday, May thirty-first

VARSITY BALL GAME McCook Field, 4.00 P. M.
SENIOR SING Steps of the Museum, 7.30 P. M.

Saturday, June first

CLASS DAY

CLASS BREAKFAST ON CAMPUS 8.30 A. M.
CLASS DAY EXERCISES OF CLASS OF 1918 10.30 A. M.
 AROUND TOTEM POLE SENIOR CLASS
 CLASS HISTORY MARGARET HODDER
 CLASS PROPHECY HAROLD J. SHELLEY
 PRESENTATION OF SENIOR MEMORIAL TO UNIVERSITY,
 WARREN F. WATTLES, Class President
 SMOKING THE PIPE OF PEACE SENIOR CLASS
CLASS AND ALUMNI LUNCHEON 12.00 o'clock noon
ATHLETIC EVENTS ON MCCOOK FIELD 3.30 P. M.
 Baseball Game—Alumni vs. Seniors
SENIOR ALUMNI BALL Robinson Gymnasium, 8.30 P. M.

Sunday, June second

BACCALAUREATE SERMON Robinson Gymnasium, 8.00 P. M.

Monday, June third

COMMENCEMENT EXERCISES .. Robinson Gymnasium, 10.00 A. M.
MUSIC BY UNIVERSITY BAND
COMMENCEMENT ADDRESS,
 JAMES WATSON GERARD, A.M., LL.B.
 New York City
CONFERRING OF DEGREES
UNIVERSITY DINNER 1.00 P. M.
ANNUAL MEETING OF ALUMNI ASSOCIATION 2.00 P. M.

Class Day, 1918

Each year in June, when Kansas skies are blue
And the warm wind on Oread blows afar,
From off the prairie, all our little world
Is gathered here to share in the reward
Of four long years of striving to retain,
Even the faintest trace of all the ages' lore
Which patiently has bided till our time,
And now is cast aside, as being after all,
Not what we live for. What we want is life,
Life, broad and earnest,—so we say
In platitudes, as, cheerfully, we walk
From door to door and say farewell
To buildings that have looked upon our like
Before, and will again—but that we do not know.
What we know now is just that school is done,
That we have fairly earned our passing grades,
Perhaps a little more—at least enough
To make each parent feel a thrill of pride
That time, the thief, can never take away.
In sport, we plant the Totem Pole, and then
Group ourselves 'round it, as, in joyful tones,
We boast about our deeds past and to come.
Then we go home and feel that life is sweet
And all we think of is ourselves and what the world,
The waiting world, will say to welcome us.

This year, all that is past. The sky is blue—
Thank God, the heavens are the same
And always will be, long as God and they
Shall last, and that is ever, for eternity.
All else is changed. What do we with the Totem Pole?
These last long months have robbed us
Of our smiles, our boasts, our silly pride;
Life, broad and earnest, beats us down,
Unless we gain a strength to hold it back.
What do we care for grades, we waiting ones,
If fate has willed that we shall serve at home?
How shall the grade compare with that reward
Which comes to him who gives his life,
His all, to free a world from darkness
And despair? We who remain behind
Are only waiting for the day to come
When we shall say, "I go to France,"—
Or if we may not go, we send our hearts,
Our thoughts, our purse (though that is nought),
But, oh, we send our prayers, for once again
All that we think of is the world, the waiting world,—
Not of ourselves—that least of all. This war
Has purged us of our baser selves, has cleansed us
With a mighty fire, and filled our lives,
Our hearts, our souls, with God.

HELEN RHODA HOOPES.

Class Officers

<i>President</i>	WARREN WATTLES
<i>Vice-President</i>	EDWARD SCHOENFELDT
<i>Secretary</i>	MARY NICHOLSON
<i>Treasurer</i>	LENA ROGERS
<i>Editor "Jayhawker"</i>	HARRY MORGAN
<i>Manager "Jayhawker"</i>	DON DAVIS

Class Committees

Social Committee

FRED MCEWEN, *Chairman*

KATHERINE REDING	DOROTHY COLE
HARRY MORGAN	FAY WALTERS

Invitation Committee

ESTHER ROOP, *Chairman*

MARJORIE RICKARD	MARY VAN ARSDALE
THEODORE RICHTER	HOMER HUNT

Cap and Gown Committee

HORACE CHANDLER, *Chairman*

KATHLEEN CARNIE	MINNIE MOODIE
EDITH MUSSON	HOMER BEAL

Senior Play Committee

ROBERT ROBERTSON, *Chairman*

LUCILE MEANS	HELEN CLARK
ETHEL SCOTT	ARL FROST

Commencement Committee

WILLIAM H. WILSON, *Chairman*

MARY BROWNLEE	MARGARET HODDER
GEORGE DOLBEE	RUDOLPH UHRLAUB

Girls' Mixer Committee

MARION JOSEPH, *Chairman*

PATTIE HART	MARGRETTA STEVENSON
DOROTHY TUCKER	LUCILE NOWLIN

Class Committees

Smoker Committee

JOHN SHREVE, *Chairman*

WALLACE HAKE	FRANCIS I. MARTIN
LIND. ANDERSON	JOHN DYER
RUSSELL FRIEND	

Publicity Committee

ALICE BOWLBY, *Chairman*

DON DAVIS	REYNOLDS LASLETT
JOSEPH HARRIS	

Finance Committee

PAUL SCHMIDT, *Chairman*

AGNES HERTZLER	GLADYS ROBINSON
JAMES M. SCOTT	HENRY GISH

Memorial Committee

WALTER RAYMOND, *Chairman*

GERTRUDE LA COSS	MIGNON SCHELL
NELL BLURTON	ELIZABETH PLANK
CHARLES SHUGERT	GEORGE THIELE
CLARENCE GORRILL	LLOYD MCHENRY

Girls' Athletics Committee

DOROTHY QUERFELD, *Chairman*

JOYCE BROWN	NELL LEIBENGOOD
RUTH ENDACOTT	

Men's Athletics Committee

HAROLD SHELLEY, *Chairman*

EDWARD TODD	CARL RICE
IVAN WILSON	HARRY NIELSON

Class Roll

The Graduate School

Thyrsa Wealtha Amos	Harold Hopkins Lytle
Lettie Gertrude Archer	Anna Marm
Beulah May Armstrong	Nell Minnie Martindale
Annette Hughes Ashton	Benjamin Allen Mason
Emily V. Berger	Alfred Joseph Miller
John Alvin Blair	Earle Brenneman Miller
Anna Cameron	Forrest Jennings Miller
Daisy Ethel Chamberlain	Clarence A. Mills
R. Vergil Cook	Agnes Anderson Murray
Mabel Duncan	Edna Pearle Osborne
Frances Maud Ellis	Edith Agnes Piotrowski
Harry Lee Fackler	Orra Prather
John Diller Garver	James Blaine Ramsey
Nora Belle Geisen	Fred Stanley Rodkey
Franklin Hermon Geselbracht	Mary Lillian Schenck
Wheeler Russell Gregory	James Lee Sellers
Harold William Greider	Hubert Sheppard
Ray Hudson Hargett	Irma Baumann Spangler
Gladys Margaret Henry	Miriam Russell Spicer
Mary Ise Holmes	Delpha Johnson Spotts
Opal Ailene Holmes	Ernest Salathial Stateler
John Hevner Hoover	Margaret C. Stewart
Hazel Horsley	Margaret S. Stewart
Lewis Madison Hull	Simon Swanson
Myrtle Ethel Hyre	Wilbur W. Swingle
Guy H. Jaggard	George S. Terry
Carl Luther Johnson	Iva Bernice Testerman
Samuel Sylvester Kirby	Gordan B. Thompson
Paul E. Laird	Ethel L. Ulrich
Esther Johanna Larson	Alice N. Vogt
Paul Bowen Lawson	May Weiss
Annette Leonard	Lilla M. White
Walter Sterrett Long	Lucile Witte
Owen Harrison Lovejoy	

Class Roll

College of Liberal Arts

Clara Mildred Abel
Frances Elizabeth Adams
Eva-Bell Anderson
Gladys Camilla May Anderson
Lind McKinley Anderson
G. Brandt Arnold
Howard Bagby
Violet Hannah Baker
Charles Earle Bassler
Marjorie Lillian Bean
Georgia Alice Beebe
Herbert Stewart Bennie
Ruth Lanore Beverstock
Sarah Bernice Bingham
Harold C. Black
Harry Emert Blasdale
Nell Florence Blurton
Alice Bowlby
Alfred Brauer
George Austin Brown
Joyce Adine Brown
Aleta Marie Brownlee
Mary A. Brownlee
Jennie Maude Bryan
Marie Estelle Buchanan
Ralph Mulvaney Buffington
Eran Omer Burgert
Alice Bumann
Frances May Bunger
John Lucian Calene, Jr.
Justice Neale Carmen
Kathleen Carnie

Pauline Ruth Carr
Hazel Ellene Carson
Lawrence Wallace Cazier
Paul B. Champlin
Horace Frederick Chandler
Harry Lester Church
Helen Eugenia Clark
Ross Herbert Clayton
Gola William Coffelt
Dorothy Walker Cole
Henry Warren Cole
Lucile Collins
Hazel Myrl Cook
Persis Bell Cook
Glenn Claypool Coons
Rebekah Blackwood Cooper
Gladys Fay Corel
Eugenia Frances Cory
James Rachael Cotter
Elvyn Spencer Cowgill
Harold Bernard Cox
Ralph Frey Currey
Lola Lee Daniell
Mildred Daniels
Frieda Daum
Donald Dwight Davis
Mary Alice Davis
Maria Deibel
Foster Leonard Dennis
George Henry Dolbee
Edna Helen Dolecek
Ruth Lovilla Dring

Class Roll

College of Liberal Arts

Lockie Louise Dryden	James Wilbur Hadley
Marie Dunn	Eva Catherine Hangen
John Albert Dyer	James Emerson Hardacre
Ellen Edmonson	Mabel Jane Harper
A. C. Eitzen	Joseph Pratt Harris
Ruth Beatrice Endacott	Polly Smith Harris
Hazel Corinne Ernst	Pattie Hart
Ida K. Faragher	Gladys Harter
Stephen Martin Fahringer	Ralph Edward Hawes
Paula Flynn	Ulista Alice Hawkins
Katherine Fogarty	Sophia Bertha Helmer
Anna Elizabeth Forsythe	Ethel E. Hendrickson
Helen June Fox	Floyd Chester Hendrickson
Fay S. Friedburg	Gurrie Roy Henson
Russell De Vere Friend	Agnes Hancock Hertzler
Arl Haskett Frost	Donald McKinley Hetler
Golda Margaret Fuger	Margaret Hodder
Ilde Wilson Fuller	William Edwin Hoffman
James Lamer Galle	Harley Edwin Holden
Ruth Bernice Gardner	Osee Gladys Lee Hughes
Helen Rose Garman	Homer B. Hunt
Gussie Esther Gaskill	Gertrude Ellen Hurley
Harold H. Giger	Margaret Sabina Husson
Donald Cameron Good	Jack Gossett Hutton
Clarence Marshall Gorrill	Margaret L. Irwin
Agnes De Mar Gossard	Robert Murray Isenberger
Helen Emily Gray	Frances Mildred Jobs
Marion Elizabeth Griffith	Anna Mary Johnson
Florence Arline Griffiths	Frederica Angela Johnson
Agnes Marie Hackerott	Howard Henry Johnson
Charlie Haddox	Ogden Sherman Jones
Ernest Elvin Hadley	Frances Marion Joseph

Class Roll

College of Liberal Arts

Charles Cyrus Kehl	Harold E. Neptune
Ethel May Kinney	Mary Morse Nicholson
Charlotte Ellen Kreeck	Charles Sumner Nelson
Gertrude Martha LaCoss	Lawrence Strong Nelson
Herbert Reynolds Laslett	Harry Martin Nielson
Albert Benjamin Lauer	Arnold Reynolds Nordstrom
Nelle Leibengood	Lucile Ida Nowlin
Laura May Levi	Forrest Irving Officer
Bonnie Matilda Lingenfelter	Ruth Patrick
Abraham M. Lohrentz	Mary Pedroja
Inez Mack	Edward Chester Peterson
Winifred Mannix	Edith Anne Phenicie
F. I. Martin	Elizabeth P. Plank
Lillian Mae Martin	Lois Porterfield
Lorinda Mason	Clarence Earle Potter
Lucile Ingels Means	Dorothy Jessie Querfeld
Jessie-Lea Messick	Ethel Rush Randall
Ralph H. Metcalf	Myrtle Frances Rayburn
Stella Vanera Miller	Walter Archie Raymond
Minnie Elizabeth Moodie	Katharine Prue Reding
Harry Hill Morgan	Elsie Reid
Howard Charles Morgan	John McCormack Reynolds
Paul Moser	Theodore Henry Richter
James Mabbitt Mott	Mary Frances Roberts
Ernest R. Mowrer	Robert Lorin Robertson
Edith Musson	Gladys Robinson
Barton Allen Myers	Guy Chapman Robinson
Susan Peake McDonald	Harry L. Robinson
Fred John McEwen	Helen B. Robinson
Lloyd A. McHenry	Annie Isabel Rogers
Helen Julia McKinney	Lena Edith Rogers
Roy Vernon McVey	Esther Roop

Class Roll

College of Liberal Arts

Mildred Edith Rose	Thomas Oliver Tarrant
Mirel Colvin Ruble	Bernita E. Taylor
Emma May Rummel	Hazel L. Teitzel
Cora Thurza Russell	George H. Thiele
Gladys Rice	Charles Leonard Thomas
Marjorie Adeline Rickard	Ruth Laura Thomas
Mignon Bernice Schell	Theo Thompson
Paul Wagner Schmidt	Wiley Lane Thompson
Madeline Schultz	Willard Curtis Thompson
Josephine Marie Schwartz	John Edward Todd
Ethel Scott	Orpha M. Totten
Mary Frances Selig	Sara Trant
Julian Senhausen	Dorothy Tucker
Lynn Clyde Shanton	Hoyt Charles Turner
Annie Neil Shafer	Mary Evangeline Van Arsdale
Linnie Vaetta Sheets	Myra Bell Vorhees
Harold John Shelly	Jane Waters
Lucile Shukers	Charles Hoyt Watson
Frances Marie Skinner	Warren Fay Wattles
Eulalia Hazel Slaven	Helen Charlotte Weaverling
Mary Ellen Smith	Paul Reichard Webster
Gail Raney Soper	Helen Frances Wedd
Maude Myrtle Sopher	Emma Caroline Wedell
Charles Carlisle Sperry	Wardie W. Weltmer
Amy Sprier	Karl John Wilhelmsen
Cargill William Sproull	Leland Alvin Wilson
Brooks P. Stephens	William Henry Wilson
Margretta P. Stevenson	Grace Windsor
Hariett Maude Stevenson	Parke Harold Woodard
Roy Elliott Stivison	Arthur Raymond Young
Vivian V. Sturgeon	Donald Philip Young
Bradley Sullivan	

Class Roll

School of Engineering

Louis Jerome Abraham	Hugh A. Marshall
Charles Edgar Akers	Samuel Waite Mickey
William Fred Asendorf	Robert Cullin Miles
George Monroe Bowman	B. Leroy McMillan
James Vittitow Brown	James Valentine Nelson
William Rolbe Brown	Warren Randolph Neumann
Rowland Jesse Clark	Henry William Palkowsky
Harry Edwin Crum	Bart Park
Milton S. Dueker	Walter Roscoe Pickering
Frank Farley	Edward Herman Schoenfeldt
William Thomas Frier	August M. Schroepfer
Henry John Gish	John Donald Shreve
William Mattison Haines	Charles Lester Shugert
Cecil Thomas Hough	Horace Mitchel Staggs
Louis Milton Hull	Rudolph Reinhart Uhrlaub
Roy Kitchen	Harold C. Van Houten
Julius John Krebs	Jack Holmes Waggoner
Hobart Fred Lutz	Page Paschal Wagner
Clarence Lynn	Fay Clarence Walters
Owen Wayne Maloney	Robert Wilberforce Warner
Jay Dean Marrs	

School of Fine Arts

Frances Allen	Gladys Nelson
Margaret Elizabeth Fitch	Marie Nusz
Mary Elizabeth Gossard	Emma Helen Pendleton
Edna Evelyn Hopkins	Alice Rice
Pearl Hazel Lacy	Georgie Leah Stewart
Eva J. McCanles	Mildred Elizabeth Thrall

Class Roll

School of Law

Armin G. Barteldes
Lucius H. Brewer
William J. Crowley
Cecil Porter Embry
Floyd Melvin Fink
John Lee Fogarty
Frank A. Fratcher
Austin P. Frost
Miles Walker Gates
Clyde Richardson Gelvin
Francis Arthur Guy
Wallace Otto Hake
Roy L. Hamilton

Jay Earl Hargett
William D. Harrison
Walter B. Havekorst
Arthur Wayne Hershberger
Harry W. Hoffman
Wilbur Harold Jones
James Gerald Norton
Jabez Sherman Parker
Clarence Albert Randolph
Carl Rice
Earl Whittier Shinn
Elwin Leslie Smith
Errett Garrison Smith

School of Pharmacy

Olive Grace Allen
Clyde Charles Dieffenbacher
Earl L. Frevele
George Washington Harrison
Emsley Thomas Johnson

Clark William McCulloch
Walter Nowel Nelson
Edgar C. Schroers
Otis Dale Smith
Clinton Bernard Spradlin

School of Medicine

Paul Edward Belknap
Louis Lafayette Bresette
Frederick Bennett Campbell
James Walter Champan
Robert Clyde Culter
Paul Peter Ewald
Louis Boucher Gloyne
Lawrence Rosseau Hazzard
Harry Edward Henderson

Thomas Lawrence Howden
William Earl Janes
Oliver William Miner
Waldo Raymond Oechsli
Hugh Henry Owens
Charles William Rose
Frank Ray Viereg
Elmer Lemuel Whitney

School of Nursing

Minnie Alice Duvall
Jessie Hazel Gragg
Mabel Fern Hall
Frances Lucile Halverstadt
Dora Kessler

Augusta Jane Mitts
Lelia Emma Montee
Golda Duncan Myers
Alice M. Zwick

Mrs. Bryant

The University of Kansas News-Letter.

Entered October 17, 1904, at Lawrence, Kansas, as second-class matter,
under act of Congress of July 16, 1894.

VOL. XVIII.

LAWRENCE, KANSAS, MAY 15, 1918.

No. 1.

The Forty-Sixth Annual Commencement.

JAMES WATSON GERARD, former American Ambassador to Germany, will be the speaker of the day at the 1918 Commencement exercises of the University of Kansas. . The exercises will be held in the Auditorium of Robinson Gymnasium.

In accordance with the custom of other years, no special invitations will be issued. The University of Kansas, however, extends a most cordial invitation to all alumni, former students, and other friends of the institution to be present at the Commencement exercises.

PROGRAM.

Saturday, June 1.

INSPECTION OF BUILDINGS AND DISPLAYS OF UNIVERSITY WORK.

SENIOR CLASS BREAKFAST, 8:30 a. m.

CLASS DAY EXERCISES OF THE CLASS OF 1918. Address to Buildings and Farewell Songs; University Campus, 9:30 a. m. to noon.

MEETING OF ALUMNI OF SCHOOL OF ENGINEERING; Room 113, Marvin Hall, 11 a. m.

CLASS LUNCHEON, SENIORS AND ALUMNI, 12 o'clock.

CONCERT BY UNIVERSITY BAND; Campus, 3 p. m.

BASEBALL GAME—Alumni vs. University Seniors; McCook Field, 4 p. m.

CONCERT BY SCHOOL OF FINE ARTS; Fraser Chapel, 8:15 p. m.

SENIOR-ALUMNI BALL; Robinson Gymnasium, 9:30 p. m.

NOTE.—If the Government requires the Gymnasium for soldiers here for instruction, the ball will not be held.

Sunday, June 2.

SACRED CONCERT, by University Band; South Park, 3 p. m.

BACCALAUREATE ADDRESS, "The Heritage of Freedom," The Rev. Clyde McGee, A. B., B. D., pastor of the Union Church, Chicago; Robinson Gymnasium, 8 p. m.

Monday, June 3.

BREAKFAST for Alumni and Graduating Class of the School of Pharmacy, 8 a. m.

ANNUAL MEETING OF THE ALUMNI ASSOCIATION; Snow Hall, 8:45 a. m.

COMMENCEMENT EXERCISES — Address by Hon. James W. Gerard, A. B., A. M., LL. B., former United States Ambassador to Germany; Robinson Gymnasium, 10:15 a. m.

MUSIC BY UNIVERSITY BAND.

CONFERRING OF DEGREES, by Chancellor Frank Strong.

UNIVERSITY DINNER; Robinson Gymnasium, 1:00 p. m. (Admission by ticket.)

NOTE.—If the Government requires the Gymnasium for soldiers here for instruction, the dinner will not be given.

GENERAL INFORMATION.

Tickets for the Commencement Exercises.

GRADUATING STUDENTS.—Each graduating student is entitled to two tickets to the Commencement exercises. These will be given out Friday, May 31, and Saturday, June 1, at the Registrar's office.

ALUMNI.—Alumni may obtain tickets for themselves and friends to the Commencement exercises upon registration at Alumni headquarters, in room 110, Fraser Hall, after 9 o'clock on Saturday. These tickets will secure admission to the first floor of the auditorium, where seats will be reserved until 10 o'clock. Children under twelve years of age will not be admitted to the main auditorium.

FACULTY.—Faculty members are entitled to two tickets each to the Commencement exercises. They may obtain their tickets at the Registrar's office, Friday, May 31, or Saturday, June 1.

FORMER STUDENTS.—Former students who are not graduates may obtain tickets to the Commencement exercises upon application at Alumni headquarters.

Others than those mentioned above will be admitted to the Commencement exercises so long as any unreserved seats remain.

Tickets for the University Dinner.

NOTE.—If the Government requires Robinson Gymnasium for accommodation of army men here for instruction, the dinner will not be given.

GRADUATING STUDENTS.—Each graduating student is entitled to one ticket to the University dinner. These tickets are not transferable and may be obtained upon application at the Registrar's office on Friday, May 31, or before 3 p. m. Saturday, June 1.

ALUMNI.—Each alumnus who applies *in person* at Alumni headquarters is entitled to one ticket to the University dinner. These tickets are not transferable.

FACULTY.—Each member of the Faculty is entitled to one ticket to the University dinner. These tickets may be obtained by *personal application* at the Registrar's office, Friday, May 31, or before 3 p. m., Saturday, June 1.

Graduating students, alumni, and faculty members may wish to obtain tickets to the University dinner for guests. Such extra tickets—if any remain—may be obtained at the Registrar's office after 3 p. m., Saturday, June 1. There is no waiting list.

Since it is necessary to meet, so far as possible, this demand for guest tickets to the dinner, all tickets set aside for graduating students and the

faculty which are not called for before 3 p. m., Saturday, June 1, will be turned over to the Registrar for sale.

Any tickets not previously disposed of will be on sale in the Gymnasium immediately after the graduation exercises.

Information Bureau.

There will be an information and headquarters booth downtown, at the corner of Eighth and Massachusetts streets. Telephone connection will be maintained with the University at all hours.

0/17/p/

1918

c.2

University of Kansas

Forty-Sixth Annual
Commencement

Robinson Auditorium

10:15 a. m.



Monday, June Third
Nineteen Hundred Eighteen

Program

Processional March—(a) “Marche Turque” *R. Eilenberg*
(b) “Patrol of the Scouts” *E. Boccalari*
UNIVERSITY BAND

Unfurling the University Service Flag CHANCELLOR STRONG
Invocation REVEREND FRANK JENNINGS
Address
JAMES WATSON GERARD, A. B., A. M., LL. B.
Former United States Ambassador to Germany

Overture—“Le Lac Des Fées” *D. F. E. Auber*
UNIVERSITY BAND

Conferring of Degrees

THE STAR SPANGLED BANNER

O say can you see, by the dawn's early light,
What so proudly we hailed at the twilight's last
gleaming,
Whose broad stripes and bright stars through the
perilous fight,
O'er the ramparts we watched, were so gallantly
streaming?
And the rocket's red glare, the bombs bursting in air,
Gave proof through the night that our flag was still
there.
O say does that star-spangled banner yet wave
O'er the land of the free and the home of the brave?

O thus be it ever when freemen shall stand
Between their loved homes and the war's desolation;
Blest with victory and peace, may the heaven-rescued
land
Praise the power that hath made and preserved us a
nation!
Then conquer we must, when our cause it is just,
And this be our motto—“In God is our trust!”
And the star-spangled banner in triumph shall wave
O'er the land of the free and the home of the brave.

March—“The Nation's Awakening” *Lucien Denni*
UNIVERSITY BAND

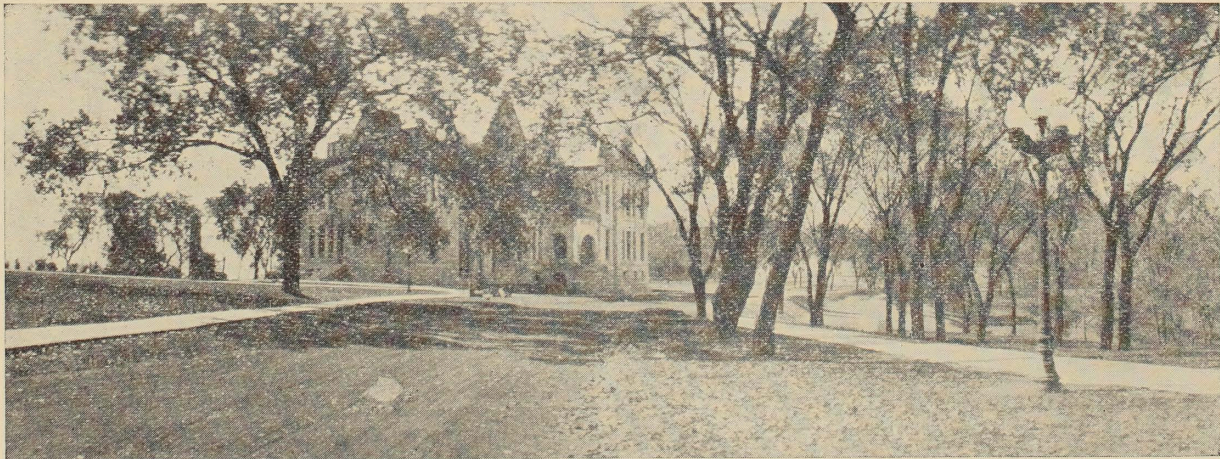

Candidates for Degrees

MASTER OF ARTS

Lettie Gertrude Archer	<i>Green City, Mo.</i>	Lewis Madison Hull	Nickerson
Beulah May Armstrong	Hutchinson	*Ellen Ice	Lawrence
John Alvin Blair	McPherson	*William Mahlon Janney	Eureka
*John Henry Calbeck	Pratt	*Mabel Etta Kent	Lawrence
Anna Elizabeth Cameron	Winfield	Esther Johanna Larson	Scandia
Merritt Virginia Carr (deceased)	Leavenworth	Anna Margaretha Learned	Stafford
*Erritt Ross Crum	<i>Crockett, Calif.</i>	Anna Marm	Lindsborg
May Woodin Devlin	<i>Miles City, Mont.</i>	†Forrest Jennings Miller	Sabetha
Grover Cleveland Dotzour	McPherson	Harley Arthur Nelson	McPherson
Mabel Duncan	Lawrence	Orra Prather	Winfield
*Rush Walter Ellenberger	Bazine	Maude Azalia Price	Winfield
Frances Maud Ellis	ElDorado	Fred Stanley Rodkey	Blue Rapids
*Florence Evelyn Hale	Lawrence	*James Boyles Rogers	Larned
*Irvin Haury	Newton	Mary Lillian Schenk	<i>Spearfish, S. Dak.</i>
Ethel E. Hendrickson	Lawrence	Margaret Stewart	Sterling
Gladys Margaret Henry	Lawrence	*Charles Lester Suffield	McPherson
*James Albert Hensley	<i>Dinuba, Calif.</i>	Simon Swanson	Wichita
Mary Ise Holmes	Lawrence	Homer Talbot	Lawrence
*Helen Louise Holtzschue	Fredonia	Alice Nadene Vogt	<i>Versailles, Mo.</i>
John Hevner Hoover	Lawrence	May Weiss	Wichita

MASTER OF SCIENCE

John A. Delvin	Effingham	*Robert Roy Irvin	Lawrence
†Harry Lee Fackler	Lawrence	Ivan Paul Parkhurst	<i>Bartlesville, Okla.</i>
*Harold William Greider	Topeka	Clifford Winslow Seibel	Lawrence

CIVIL ENGINEER

Frank Alden Russell Parsons

ELECTRICAL ENGINEER

Roy Everett Ridnour *Colorado Springs, Colo.*

BACHELOR OF ARTS

Clara Mildred Abel	Lawrence	Frances May Bungler	Alta Vista
Frances Elizabeth Adams	<i>Morrison, Okla.</i>	Eran Omer Burgert	Lawrence
Eva-Bell Anderson	Lawrence	John Lucian Calene	Sylvan Grove
Gladys Camilla May Anderson	Lawrence	*Justice Neale Carman	Herington
†Lind McKinley Anderson	Downs	Kathleen Carnie	<i>Kansas City, Mo.</i>
Violet Hannah Baker	Topeka	Pauline Ruth Carr	Augusta
Marjorie Lillian Bean	<i>Kansas City, Mo.</i>	*Hazel Ellene Carson	Ashland
Georgia Alice Beebe	Burns	Horace Frederick Chandler	Atchison
Ruth Lanore Beverstock	Lawrence	*Elizabeth Hallie Clark	<i>Cherokee, Okla.</i>
Sarah Bernice Bingham	Wichita	Helen Eugenia Clark	<i>Kansas City, Mo.</i>
*Ella Grace Bixler	Iola	†Ross Herbert Clayton	Hill City
†Harold Chittinden Black	Neodesha	†Gola William Coffelt	Blue Mound
*Winifred Margaret Blackmar	Lawrence	Dorothy Walker Cole	Lawrence
*John Alvin Blair	McPherson	Persis Bell Cook	Lawrence
Nellie Florence Blurton	Bucklin	Ruby Vergil Cook	Mulberry
Alice Bowlby	Natoma	*Rebekah Blackwood Cooper	Wichita
*Zella Olive Braden	Elsmore	Gladys Fay Corel	Lawrence
Alfred Charles Brauer	Newton	Eugenia Frances Cory	Lawrence
George Austin Brown	Baldwin	James Rachel Cotter	<i>Kansas City, Mo.</i>
Joyce Adine Brown	Olathe	Harold Bernard Cox	Cedarvale
Aleta Marie Brownlee	Minneapolis	Lola Lee Daniell	<i>Pensacola, Fla.</i>
Mary Angelina Brownlee	Stafford	Frieda Daum	Lawrence
Jennie Maude Bryan	Waverlyville	Donald Dwight Davis	Downs
Marie Estelle Buchanan	Lawrence	Mary Alice Davis	Chanute
Ralph Mulvaney Buffington	Ness City	*Hazel Parkinson DeArmond	Parsons

*Assigned to Class 1917.

†In Service.

Maria Deibel	Lawrence	Nelle Leibengood	Paola
*Olin Deibert	<i>Florence, Colo.</i>	Laura May Levi	Olathe
*Adeline deMare	Lawrence	Bonnie Matilda Lingenfelter	Fredonia
†Carl Clyde Dietrich	Miltonvale	*Elizabeth Agnes Little	Eureka
George Henry Dolbee	Lawrence	Inez Mack	Lawrence
Edna Helen Dolecek	Lawrence	Helen Lucile Magill	Sabetha
Lovilla Ruth Dring	Lawrence	Francis Ivan Martin	Douglass
Lockie Louise Dryden	Larned	Lillian Mae Martin	Topeka
*Florence Esther Dunigan	Lawrence	Lorinda Mason	<i>Alva, Okla.</i>
Meta Marie Dunne	Wichita	Lucile Ingels Means	Hiawatha
Ellen Edmonson	Newton	Jessie-Lea Messick	Hill City
†Abram Clement Eitzen	Hillsboro	Ralph Hedges Metcalf	<i>Kansas City, Mo.</i>
†Cecil Porter Embry	Wichita	Stella Vanera Miller	Lawrence
Ruth Beatrice Endacott	Lawrence	*Claire Winifred Mitchell	Geuda Springs
Hazel Corinne Ernst	Atchison	Minnie Elizabeth Moody	Leavenworth
†Stephen Martin Fahringer	Lawrence	†Harry Hill Morgan	Alta Vista
Ida Keeley Faragher	Lawrence	†Howard Charles Morgan	Kansas City
Katherine Fogarty	Lawrence	†Paul Moser	Meriden
Anna Elizabeth Forsythe	Edgerton	†Ernest Russel Mowrer	Lost Springs
Fay Sarah Freidberg	Topeka	*Amy Evelyn McCauley	Hoisington
†Arl Haskett Frost	Hutchinson	Susan Peake McDonald	Coffeyville
Golda Margaret Fuger	Wathena	Lloyd Alfred McHenry	Baldwin
Ilde Wilson Fuller	Lawrence	Helen Julia McKinney	Iola
‡Addie Wegley Funk	Madison	Mary Morse Nicholson	Newton
*Blanche Alice Gard	Iola	Harry Martin Nielsen	Natoma
Helen Rose Garman	Paola	Lucile Ida Nowlin	Lawrence
Harold Henry Giger	Elmdale	Mary Pedroja	Lawrence
Donald Cameron Good	Hiawatha	Edith Anne Phenicie	Tonganoxie
Clarence Marshall Gorrill	Lawrence	Elizabeth Plank	Lawrence
Agnes DeMar Gossard	Oswego	Lois Myrtle Porterfield	Holton
†Henry Vivian Gott	Bronson	Dorothy Jessie Querfeld	Lawrence
¶Theodore Scott Griesa (deceased)	Lawrence	*Florence Susan Ragle	Iola
Joseph Peter Groh	Wathena	Ethel Rush Randall	Lawrence
*Mary Louise Gustafson	Wichita	Myrtle Frances Rayburn	ElDorado
Agnes Marie Hackerott	Osborne	Walter Archie Raymond	Rago
James Wilbur Hadley	Coldwater	Katherine Prue Reding	Lawrence
*Gail Hall	McPherson	*Robert Henry Reed	Almena
Eva Catherine Hangen	Wellington	*Irene Jeanette Reeves	Dodge City
James Emerson Hardacre	<i>Kansas City, Mo.</i>	Elsie Reid	Norcatour
Mabel Jane Harper	Frankfort	†*Oscar Optima Reser	<i>Kansas City, Mo.</i>
*Cathlene Rose Harris	Eudora	Theodore Henry Richter	Alma
†Joseph Pratt Harris	Agenda	Marjorie Adeline Rickard	Lawrence
Polly Smith Harris	Agenda	Mary Frances Roberts	Lawrence
Gladys Harter	Douglass	†Robert Lorin Robertson	Lawrence
Ralph Edward Hawes	Wakefield	Gladys Josephine Robinson	Chanute
Ulista Alice Hawkins	<i>Jasper, Mo.</i>	Helen Barger Robinson	Salina
Sophia Bertha Helmer	Ft. Scott	Lena Edith Rogers	Wellington
Ethel Hendrickson	Lawrence	Esther Celia Roop	Abilene
†*Alfred Gibson Hill	Topeka	Mildred Edith Rose	Rosedale
Margaret Hodder	Lawrence	Emma May Rummel	<i>Independence, Mo.</i>
†William Edwin Hoffman	Lawrence	Cora Thurza Russell	<i>Amarillo, Tex.</i>
†Harley Edwin Holden	Neodesha	Mignon Berniece Schell	Wichita
Osee Gladys Hughes	Lawrence	*Mary Lillian Schenk	Lawrence
*Gertrude Ellen Hurley	Leavenworth	†Paul Wagner Schmidt	Junction City
Margaret Sabina Husson	Kansas City	Madeline Schultz	Barnes
Jack Gossett Hutton	Abilene	Josephine Marie Schwarz	Wilson
Margaret Irwin	Ness City	Ethel Scott	Columbus
Robert Murray Isenberger	Natoma	Mary Frances Selig	Lawrence
Frances Mildred Jobes	<i>Kansas City, Mo.</i>	Julian Louise Senhausen	Leavenworth
Anna Mary Johnson	Kingman	Annie Neil Shafer	Olathe
Frederica Angela Johnson	Blue Rapids	Linnie Vaetta Sheets	Lawrence
†Howard Henry Johnson	Garnett	Harold John Shelley	Elmdale
Frances Marion Joseph	Whitewater	Lucile Shukers	Independence
Ethel May Kinney	Lawrence	Frances Marie Skinner	Columbus
Charlotte Ellen Kreeck	Lawrence	Mary Ellen Smith	Pleasanton
Gertrude Martha LaCoss	Lawrence	Gail Raney Soper	Hutchinson
Paul Elmer Laird	Lawrence	Maude Myrtle Sopher	Topeka
Herbert Reynolds Laslett	Lawrence	†Charles Carlisle Sperry	Beverly
Albert Benjamin Lauer	Osage City	Amy Spreier	Pawnee Rock

*Assigned to Class 1917.

¶Assigned to Class 1916.

‡Assigned to Class 1915.

†In service.

†Cargill William Sproull	Lawrence	†*Guy Lucian Waldo	Ellis
Margaretta Price Stevenson	Leavenworth	Jane Waters	Bonner Springs
Georgie Leah Stewart	<i>DeSoto, Mo.</i>	Warren Fay Wattles	Wichita
Thomas Oliver Tarrant	Florence	Helen Charlotte Weaverling	Lawrence
Bernita Elgin Taylor	Lincoln	Paul Reicherd Webster	Learned
Hazel Louise Teitzel	Wichita	Helen Frances Wedd	Lenexa
Charles Leonard Thomas	Humboldt	†Karl John Wilhelmssen	Kansas City
Ruth Laura Thomas	Lawrence	Leland Alvin Wilson	Chanute
Theo Ina Thompson	Marion	William Henry Wilson	<i>Bisbee, Ariz.</i>
Wiley Lane Thompson	Lawrence	Grace Windsor	Lawrence
Willard Curtis Thompson	Marion	‡Beulah Wingfield	Lawrence
†John Edward Todd	Lawrence	Parke Harold Woodard	Wichita
Sara Trant	Edwardsville	*Emma Frances Wyland	Harlan
Dorothy Tucker	Lawrence	Arthur Raymond Young	Wichita
Mary Evangeline Van Arsdale	Lawrence	Donald Philip Young	Dodge City
*Myra Bell Voorhees	Leavenworth		

BACHELOR OF SCIENCE IN MEDICINE

Paul Bertrand Champlin	Canton	Edward Chester Petterson	Beloit
Harry Lester Church	Pittsburg	Mirl Calvin Ruble	Parsons
Warren Henry Cole	Clay Center	Brooks Palmer Stephens	Kansas City
Ernest Elvin Hadley	Alton	Roy Edward Stivison	Lyndon
Floyd Chester Hendrickson	Dresden	Bradley Sullivan	Langdon
‡Thomas Laurence Howden	<i>St. Joseph, Mo.</i>	George Henry Thiele	Washington
Abraham Lohrentz	Moundridge	Harry John Veatch	Weir City
Ruth Patrick	Randall		

BACHELOR OF SCIENCE IN CIVIL ENGINEERING

†*Joseph Peter Buckhannon	Minneola	†Julius John Krebs	Lawrence
†George Harlan Fair	Lawrence	‡‡Stewart Mitchell McGaw	Topeka

BACHELOR OF SCIENCE IN ELECTRICAL ENGINEERING

†George Monroe Bowman	<i>Kansas City, Mo.</i>	†Clarence Lynn	Lawrence
*Edmund Charles Burke	<i>Kansas City, Mo.</i>	†Warren Randolph Neumann	Lawrence
†William Thomas Frier	Russell	†Edward Herman Schoenfeldt	Independence
†Henry John Gish	Abilene	†John Donald Shreve	White Cloud
†Louis Milton Hull	Norton	†Charles Lester Shughart	Winchester
†Hobart Fred Lutz	Lawrence	†Robert Wilberforce Warner	Topeka

BACHELOR OF SCIENCE IN MECHANICAL ENGINEERING

†James Valentine Nelson	Hutchinson	†Harold Van Houten	Topeka
†Horace Mitchell Staggs	<i>Hennessey, Okla.</i>		

BACHELOR OF SCIENCE IN CHEMICAL ENGINEERING

†Charles Edgar Akers	Leavenworth	Edgar Roy Kitchen	Rosedale
†Rowland Jesse Clark	<i>St. Joseph, Mo.</i>	Herbert William Rumsfeld	<i>Kansas City, Mo.</i>
†William Mattison Haines	Chanute	August Michael Schroeppfer	Wamego
†Frank Samuel Farley	Kansas City	†Fay Clarence Walters	Lawrence

BACHELOR OF SCIENCE IN MINING ENGINEERING

†°Oscar Aldrich Dingman	<i>Kansas City, Mo.</i>	†Page Paschal Wagner	Concordia
-------------------------	-------------------------	----------------------	-----------

BACHELOR OF SCIENCE IN ARCHITECTURAL ENGINEERING

†¶Carl Toevs Baer	<i>Dallas, Tex.</i>	†*Milton Wesley Nigg	<i>Los Angeles, Calif.</i>
† William Rollie Brown	Lawrence	†Rudolf Reinhart Uhrlaub	Lawrence

*Assigned to Class 1917. ¶Assigned to Class 1916. ‡Assigned to Class 1915. °Assigned to Class 1914.
†In service.

BACHELOR OF LAWS

Armin George Barteldes	Lawrence	Arthur Wayne Hershberger	Greensburg
Lucius Holsey Brewer	<i>Elberton, Ga.</i>	Harry William Hoffmann	Lawrence
Frank Fratcher	<i>Kansas City, Mo.</i>	Wilbur Harold Jones	Wichita
Clyde Richardson Gelvin	Lawrence	James Gerald Norton	Newton
†Francis Arthur Guy	Wakefield	Jabez Sherman Parker	Hill City
Wallace Otto Hake	Minneapolis	Clarence Albert Randolph	Lawrence
Roy Hamilton	Beloit	Carl Rice	Parsons
Jay Earl Hargett	Lawrence	Elwin Leslie Smith	Colony
William David Harrison	Hutchinson	Errett Garrison Smith	Delphos
†Walter Benedict Havekorst	Hanover		

BACHELOR OF PAINTING

Eva Josephine McCanles	Lawrence	Alice Rice	Lawrence
Gladys Nelson	Lawrence		

BACHELOR OF MUSIC

Sarah Frances Allen	Lawrence	Dora Edna Lockett	Wichita
Claire Lilburn Dietrich	<i>Kansas City, Mo.</i>	Emma Helen Pendleton	Lawrence
Mary Elizabeth Gossard	Oswego	Mildred Elizabeth Thrall	Neosha Falls
Ednah Evelyn Hopkins	Lawrence	Thelma Isabel Wharton	Parsons
*Pauline Ketchum	Lawrence		

THREE YEAR CERTIFICATE IN PIANO

Pearl Hazel Lacy *Wakita, Okla.*

TEACHER'S CERTIFICATE IN PUBLIC SCHOOL MUSIC

Mary Katharine Barber	Holton	Lena Wilhelma Pittenger	Arkansas City
Helen Corinne Gregg	McCune	Edna May Roberts	Greensburg
*Clara Augusta Hase	Lawrence	Bessie Stout	Cherryvale
Gladys Irene Nelson	Neodesha	Grace Marie Stout	Cherryvale
Gertrude Isabel Nevins	Blue Rapids	Myra Cochran Summers	Lawrence

BACHELOR OF SCIENCE IN PHARMACY

¶Harry Edward Day Canton

PHARMACEUTICAL CHEMIST

Clyde Charles Dieffenbacher	Cheney	†George Washington Harrison	Lawrence
†°James Raymond Ebnother	Downs	†°Claude Bolton Wandel	Lawrence

GRADUATE IN PHARMACY

Frank Ellis	Iola	Clinton Bernard Spradlin	Garnett
*Olen Rupert Farris	Norwich		

DOCTOR OF MEDICINE

Paul Edward Belknap	Atlanta	Thomas Lawrence Howden	<i>St. Joseph, Mo.</i>
Louis Lafayette Bresette	Topeka	William Earl Janes	Merriam
Frederick Bennett Campbell	Esbon	Oliver William Miner	Sublette
James Walter Chapman	<i>Shelbina, Mo.</i>	Waldo Raymond Oechsli	Lawrence
Robert Clyde Culter	Emporia	Hugh Henry Owens	Chanute
Paul Peter Ewald	Lawrence	Charles William Rose	Floral
Louis Boucher Gloyne	Kansas City	Frank Ray Viereg	<i>Kansas City, Mo.</i>
Lawrence Rosseau Hazzard	Wichita	¶Harry Andrew West	Yates Center
Harry Edwin Henderson	Eskridge	Elmer Lemuel Whitney	Talmage

*Assigned to Class 1917.

¶Assigned to Class 1916.

°Assigned to Class 1914.

†In service.

CERTIFICATE FOR GRADUATE NURSE

Minnie Alice Duvall	Rosedale	Augusta Jane Mitts	Rosedale
Hazel Jessie Gragg	Rosedale	Lelia Emma Montee	Cherokee
Mabel Fern Hall	Rosedale	Golda Duncan Myers	Rosedale
Frances Lucile Halverstadt	<i>Kansas City, Mo.</i>	Alice May Zwick	Rosedale
Dora Kessler	Kansas City		

BACHELOR OF SCIENCE IN EDUCATION

Bernice Ruhlandt	Clay Center	Irma Baumann Spangler	Lawrence
------------------	-------------	-----------------------	----------

UNIVERSITY TEACHER'S DIPLOMA

Clara Mildred Abel	Lawrence	Frances Marion Joseph	Whitewater
Frances Elizabeth Adams	<i>Morrison, Okla.</i>	Gertrude Martha LaCoss	Lawrence
*Thyrsa Wealtha Amos	<i>Shawnee, Okla.</i>	Nelle Leibengood	Paola
Eva-Bell Anderson	Lawrence	Marian Anna Lindsay	Topeka
Gladys Camilla May Anderson	Lawrence	*Inez May MacKinnon	Kansas City
*Madeline Ashton	Lawrence	Lucile Ingels Means	Hiawatha
Marjorie Lillian Bean	<i>Kansas City, Mo.</i>	*Dorothy Miller	Topeka
*Edward Earl Bennett	Stafford	Helen Julia McKinney	Iola
Ruth Lanore Beverstock	Lawrence	Mary Morse Nicholson	Newton
Sarah Bernice Bingham	Wichita	Mary Pedroja	Lawrence
Nellie Florence Blurton	Bucklin	Dorothy Jessie Querfeld	Lawrence
Mary Angelina Brownlee	Stafford	*Jennie Mabel Ray	Lawrence
Marie Estelle Buchanan	Lawrence	Katherine Prue Reding	Lawrence
Frances May Bunger	Alta Vista	Irene Jeanette Reeves	Dodge City
Eran Omer Burgert	Lawrence	Elsie Reid	Norcatour
Kathleen Carnie	<i>Kansas City, Mo.</i>	Marjorie Adeline Rickard	Lawrence
*Izetta Pearl Carpenter	Lawrence	*Neva Ritter	Iola
*Merritt Virginia Carr (deceased)	Leavenworth	Lena Edith Rogers	Wellington
Hazel Ellene Carson	Ashland	Esther Celia Roop	Abilene
Dorothy Walker Cole	Lawrence	Mildred Edith Rose	Rosedale
*Stella Mae Cole	Lawrence	Cora Thurza Russell	<i>Amarillo, Tex.</i>
Gladys Fay Corel	Lawrence	Mignon Berniece Schell	Wichita
*Evelyn May Cruzan	<i>Bethany, Mo.</i>	Mary Lillian Schenk	Lawrence
Lola Lee Daniell	<i>Pensacola, Fla.</i>	Madeline Schultz	Barnes
Frieda Daum	Lawrence	Josephine Marie Schwarz	Wilson
Maria Deibel	Lawrence	Ethel Scott	Columbus
*Adeline deMare	Lawrence	Mary Frances Selig	Lawrence
*Jessie Lucile Dixon	Mound Valley	Annie Neil Shafer	Olathe
Edna Helen Dolecek	Lawrence	Linnie Vaetta Sheets	Lawrence
Lovilla Ruth Dring	Lawrence	Lucile Shukers	Independence
Ruth Beatrice Endacott	Lawrence	Frances Marie Skinner	Columbus
Liona Blanche Fletcher	<i>Lamar, Mo.</i>	Mary Ellen Smith	Pleasanton
Katherine Fogarty	Lawrence	Miriam Russell Spicer	Lawrence
Fay Sarah Freidberg	Topeka	Amy Spreier	Pawnee Rock
Golda Margaret Fuger	Wathena	Margaretta Price Stevenson	Leavenworth
Ilde Wilson Fuller	Lawrence	Charles Lester Suffield	McPherson
Helen Rose Garman	Paola	Bernita Elgin Taylor	Lincoln
*Pearl Gillock	Ft. Scott	Hazel Louise Teitzel	Wichita
Marie Octavia Graff	Topeka	Charles Leonard Thomas	Humboldt
*Marguerite Electa Gregory	Lawrence	Ruth Laura Thomas	Lawrence
Agnes Marie Hackerott	Osborne	Wiley Lane Thompson	Lawrence
James Wilbur Hadley	Coldwater	Sara Trant	Edwardsville
Eva Catherine Hangen	Wellington	Dorothy Tucker	Lawrence
Polly Smith Harris	Agenda	Mary Evangeline Van Arsdale	Lawrence
*Ashley Dorothy Hawkins	Lawrence	Alice Nadene Vogt	<i>Versailles, Mo.</i>
Ulista Alice Hawkins	<i>Jasper, Mo.</i>	Jane Waters	Bonner Springs
Ethel Hendrickson	Lawrence	Helen Frances Wedd	Lenexa
Margaret Sabina Husson	Kansas City	Grace Windsor	Lawrence
Anna Mary Johnson	Kingman	Parke Harold Woodard	Wichita
Frederica Angela Johnson	Blue Rapids		

*Assigned to Class 1917.

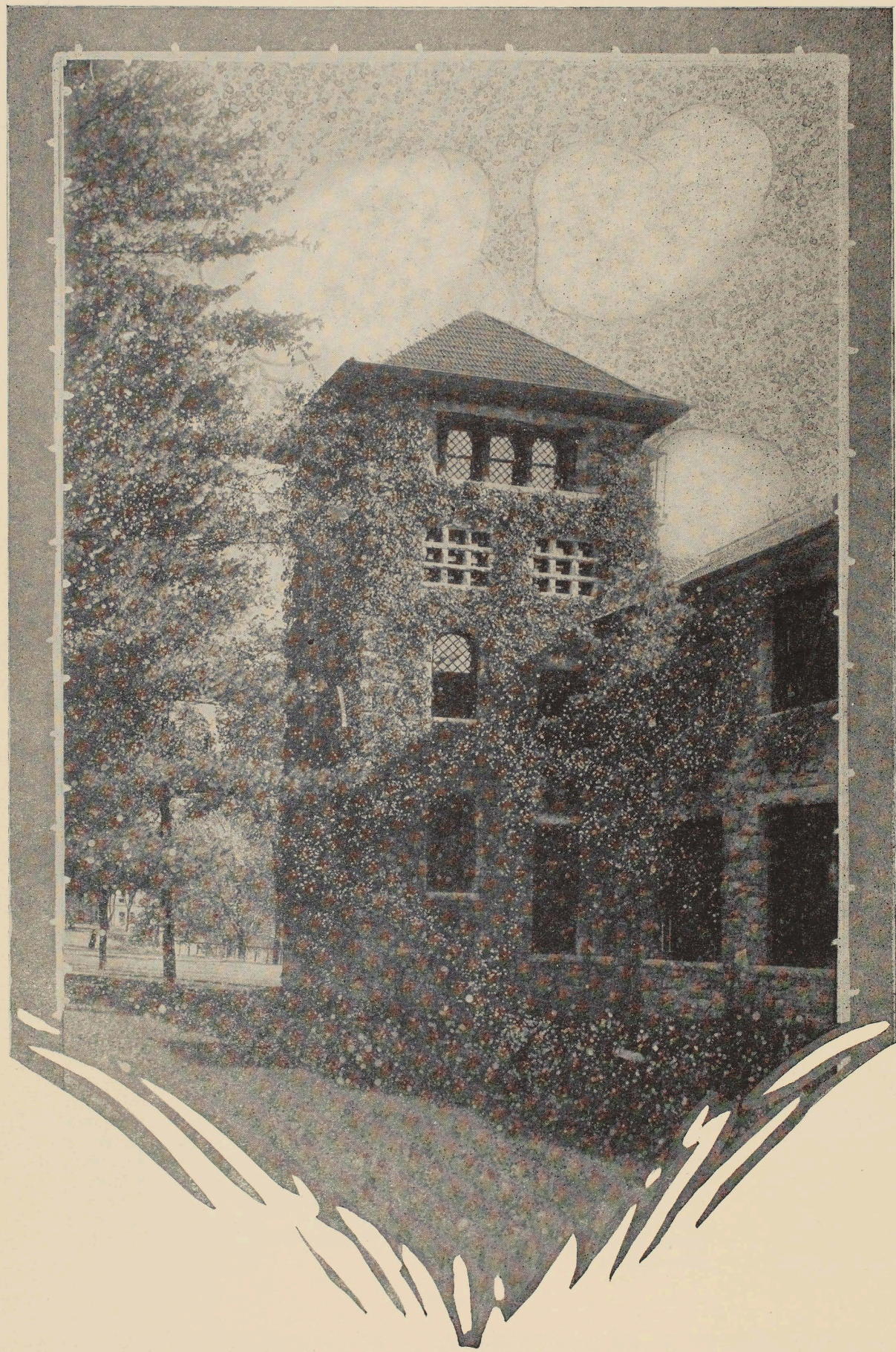

General Program
of the
Forty-sixth Annual Commencement
of the
University of Kansas

June 1 to June 3
1918

Saturday, June 1

Class Day

During the day guests are invited to inspect displays of work and apparatus in the University buildings

- Class Breakfast, 8:30 a. m.
Campus, south of Fraser Hall
- Class Day Exercises, 10:00 a. m.
Around Totem Pole
- Class History, Margaret Hodder
- Class Prophecy, Harold J. Shelley
- Presentation of Senior Memorial,
Warren F. Wattles, Class President
- Peace Pipe Ceremony, Class of 1918
- Meeting of Alumni of the School of Engineering, 11:00 a. m.
Marvin Hall, Room 113
- Senior and Alumni Class Luncheons, 12:00 noon
University Campus
- Concert by the University Band, 3:00 p. m.
University Campus
- Baseball Game: Alumni vs. Class of 1918, 4:00 p. m.
McCook Field
- Concert: School of Fine Arts, 8:00 p. m.
Fraser Hall
- Senior-Alumni Ball, 9:30 p. m.
Robinson Gymnasium

Sunday, June 2

The University Band will give a sacred concert at
3:00 p. m. in South Park

Baccalaureate Service

8:00 p. m., Robinson Auditorium

Overture to "Don Juan," *Mozart*
University Orchestra

Invocation, Sylvester Samuel Klyne
Minister to the First Methodist Episcopal Church

Hymn, *St. Gertrude*

Scripture Reading, M. Lee Sorey
Minister to the First Christian Church

Prayer, Eric Alex Beck
Minister to the First Presbyterian Church

Prelude, *Rachmaninoff*

Baccalaureate Sermon, "The Heritage of Freedom,"
Clyde McGee, A. B., B. D.
Minister to the Bethany Union Church, Chicago, Ill.

Hymn, *America*

Benediction, Nathan Harlan Huffman
Minister to the United Brethren Church.

Monday, June 3

Commencement Day

Visiting Alumni and the graduating class of the School of Pharmacy will be entertained at breakfast at 8 a. m. by Dean and Mrs. Sayre, at their home, 1323 Ohio street.

The annual meeting of the Alumni Association will be held in Fraser Hall at 8:45 a. m.

All graduating students will meet on the main floor of Snow Hall, at 9:30 a. m. Graduates of the college and all who are to receive advanced degrees will meet in the lecture room; all others will meet in room 201. It is necessary that all who are to receive degrees be at the appointed place at the time specified.

The Faculty will meet at 9:45 a. m., in Green Hall, and form for the procession. The University marshal is Professor Wheeler.

The balcony of Robinson Auditorium will be open to the public Commencement morning at 9 a. m. The main floor will be held until 10 a. m. for ticket holders; after that it will be thrown open to the public. Children under twelve years of age will not be admitted to the main auditorium.

Program

10:15 a. m., Robinson Auditorium

Processional March, (a) "Marche Turque," *R. Eilenberg*
(b) "Patrol of the Scouts," *E. Boccalari*
University Band

Invocation, Frank Jennings
Minister to the First Baptist Church

Address, James Watson Gerard, A. B., A. M., LL. B.
Ex-Ambassador to Germany

Overture, "Le Lac Des Fées," *D. F. E. Auber*
University Band

CONFERRING OF DEGREES.

"The Star-Spangled Banner," *Samuel Arnold*
March, "The Nation's Awakening," *Lucien Denni*
University Band

The University Dinner will be held on the first floor of Robinson Gymnasium at 1 p. m. The participants will meet south of Snow Hall and form by classes under the leadership of their respective banner bearers. The classes will be arranged in the order of seniority. All who are not Alumni of the University of Kansas will immediately follow the Chancellor's party. Admission to the dinner is by ticket only. Tickets are one dollar each.

General Information

Tickets to the Commencement Exercises

Graduating Students. Each graduating student is entitled to two tickets to the Commencement exercises. These will be given out Friday, May 31, and Saturday, June 1, at the Registrar's office.

Alumni. Alumni may obtain tickets to the Commencement exercises at Alumni headquarters, Fraser Hall, on Saturday, June 1, or on Monday morning, June 3, upon registration in room 110, Fraser Hall. These tickets will secure admission to the first floor of the auditorium, where seats will be reserved until 10 a. m. Children under twelve years of age are not admitted to the main auditorium.

Faculty. Faculty members are entitled to two tickets each to the Commencement exercises upon application at the Registrar's office, Friday, May 31, or Saturday, June 1.

Former Students. Former students not graduates may obtain tickets to the Commencement exercises upon application at Alumni headquarters.

Tickets to the University Dinner

Graduating Students. Each graduating student is entitled to one ticket to the University Dinner. These tickets are not transferable, and may be obtained upon application at the Registrar's office, Friday, May 31, or Saturday, June 1.

Alumni. Each alumnus who applies *in person* at Alumni headquarters is entitled to one ticket to the University Dinner. These tickets are not transferable. Alumni who are members of the Faculty must obtain tickets at the Registrar's office on Friday, May 31, or Saturday, June 1.

Faculty. Each member of the Faculty is entitled to one ticket to the University Dinner. These tickets may be secured by *personal application* at the Registrar's office on Friday, May 31, or Saturday, June 1.

Graduating students, Alumni and Faculty members may wish to obtain tickets to the University Dinner for guests. Such extra tickets, if any remain, may be obtained at the Registrar's office, Monday, June 3, at 8 a. m. There is no waiting list.

Since it is necessary to meet, so far as possible, this demand for guest tickets to the dinner, all tickets set aside for graduating students and Faculty which are not called for before 5 p. m., Saturday, June 1, will be turned over to the Registrar for sale. The price is one dollar each.

Any tickets not previously disposed of will be on sale at the main entrance of the Gymnasium immediately after the graduation exercises.

Prof. M. W. Sterling is chairman of the Committee on Tickets.

Information Bureau

There will be an information and headquarters booth downtown at the corner of Eighth and Massachusetts streets. Telephone connection will be maintained with the University at all hours.