

CAMPUS NOTES

UNIVERSITY OF
KANSAS

COMMENCEMENT

1906

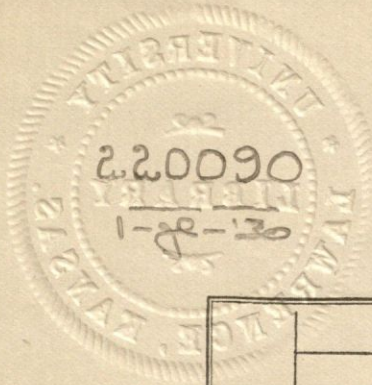

L.S.S. 9/17/31

CAMPUS NOTES

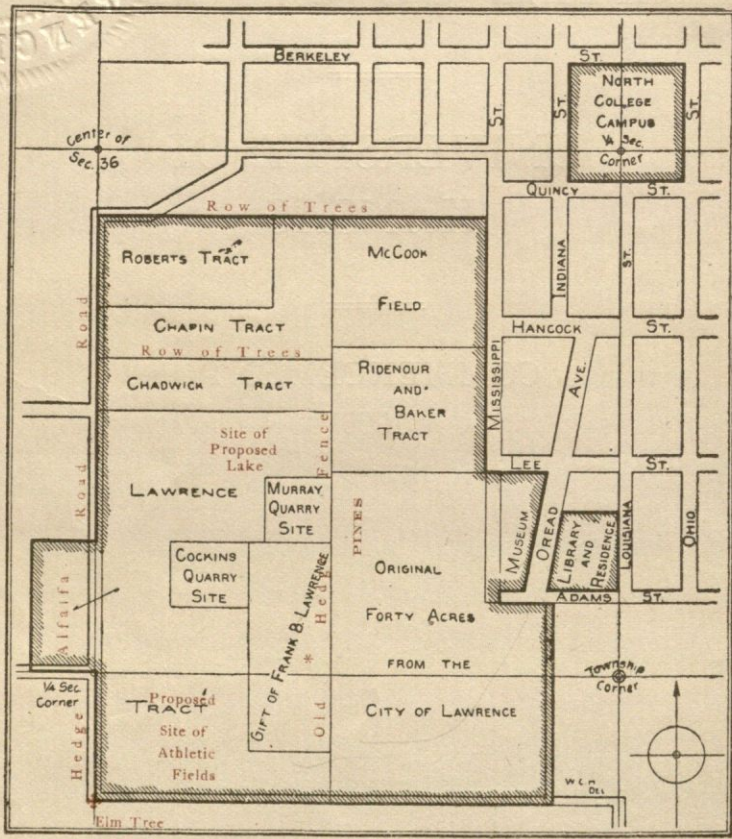

*Site of new Gymnasium.

KB
EI
W
W&
K133

It has been thought that a few notes relative to the newly acquired parts of the Campus would be of some interest to the alumni and other friends visiting the University, and would assist them in tracing out on the ground the campus boundaries. Opportunity is also taken to speak of certain features about which numerous questions have already been asked, notably the proposed new athletic grounds.

The west boundary of the old campus was the hedge fence just west of Fowler Shops and the Chemistry Building. The new campus extends west of this to a north and south road, and includes also a five acre tract beyond the road.

The "township line" of the government survey extends through the center of Fraser Hall, cuts across the south portion of Snow Hall, just misses the northwest corner of Fowler Shops, passes south of the new Gymnasium, and extends thence west to the quarter-section corner shown on the map.

The road shown on the map as extending around the south-west corner of the campus is still in the future. The private road, as used for some years past, extends from the south-east corner of the campus along the south side, just south of the boiler house, to the south-west corner of the "Original Forty Acres;" then it extends north a short distance to the steep part of the hill, then turns off and runs in a north-west-erly direction across the prospective site of the athletic fields to the quarter-section corner.

A mark that will assist in identifying the south-west corner of the campus is a large elm tree, which stands very near to the corner.

It has been proposed to move the athletic field from its present location to the beautiful slope south-west of the

Shops and Gymnasium. There is adequate ground here for a number of fields, and an opportunity for the construction of one fine large field to be carved out of the shale in the center of the crescent shaped slope. An unlimited number of seats of reinforced concrete could be built up along the sloping sides of the excavation, entrance to which would be at the top instead of at the bottom.

In what is known as West Hollow there is an excellent natural location for a lake of about two acres surface extent, with well disposed clumps of trees around it and a driveway along the crest of the dam. This would make an attractive feature of an already beautiful little valley.

TABLE SHOWING AREA OF THE COMPONENT PARTS
OF THE CAMPUS

Original Forty Acre Site,	40.0 acres
North College Campus, east half 4.3 acres, west half 3.7 acres,	8.0 acres
McCook Field,	12.5 acres
Museum Block,	2.5 acres
Library and Residence Lots,	3.0 acres
Mississippi Street, vacated by City,	1.2 acres
Lawrence Gift,	10.0 acres
Lawrence Tract,	41.2 acres
Murray Quarry Site,	2.5 acres
Cockins Quarry Site,	3.0 acres
Chadwick Tract,	6.9 acres
Chapin Tract,	10.0 acres
Roberts Tract,	9.0 acres
Ridenour and Baker Tract,	11.9 acres
Adams Street and Oread Avenue, vacated by City	1.9 acres
Total,	163.6 acres