

1972
C.2
#100

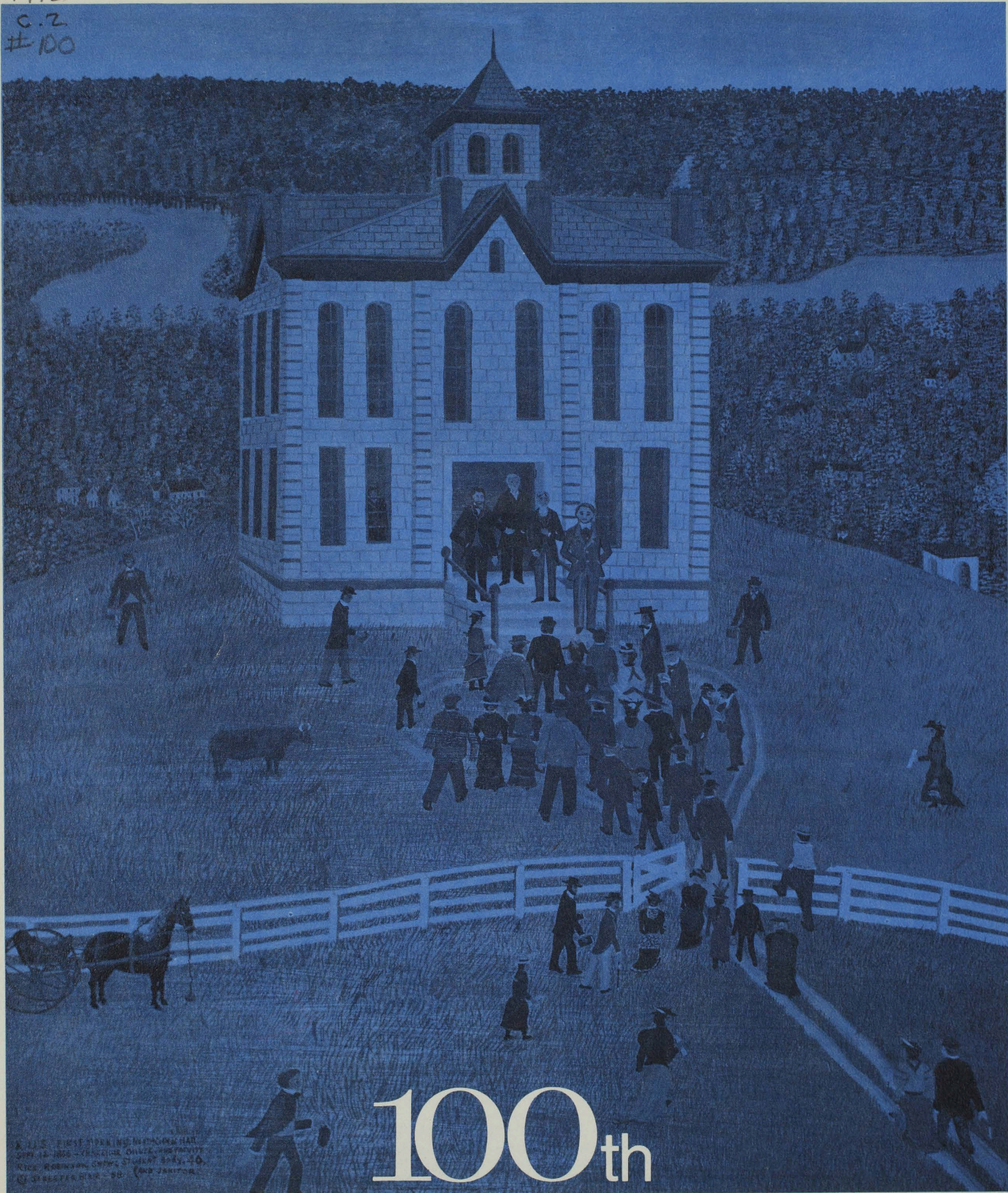

A. J. C. FIRST STEERING THE BULLOCKS HAD
OPEN IN 1868 - FRANCIS CHICKER, HIS PARTNER
RICE, ROBINSON, CHICKER, STANLEY, 1870
BY STANLEY BEAR - 80 - (AND JAMESON)

100th commencement

THE UNIVERSITY OF KANSAS
MAY 21 AND MAY 22, 1972

THE ACADEMIC PROCESSION

Sunday, May 21, 1972

THE MARSHALS OF THE UNIVERSITY*
THE FACULTIES OF THE SCHOOLS
THE CANDIDATES FOR DEGREES
 THE GRADUATE SCHOOL-DOCTORAL CANDIDATES
 THE SCHOOL OF MEDICINE
 THE SCHOOL OF LAW
 THE GRADUATE SCHOOL-CANDIDATES FOR THE MASTER'S AND
 SPECIALIST DEGREES
 THE SCHOOL OF SOCIAL WELFARE
THE CHANCELLOR AND GOVERNOR
THE REPRESENTATIVE OF THE BOARD OF REGENTS
THE DISTINGUISHED SERVICE CITEES
THE DEANS OF THE SEVERAL SCHOOLS

THE COLOR OF THE TASSEL ON THE ACADEMIC CAP DESIGNATES THE SCHOOL TO WHICH
THE STUDENT BELONGS:
GRADUATE SCHOOL - BLACK MEDICINE - GREEN LAW - PURPLE SOCIAL WELFARE - BLACK AND CITRON

Monday, May 22, 1972

THE MARSHALS OF THE UNIVERSITY*
THE FACULTIES OF THE SCHOOLS
THE CANDIDATES FOR DEGREES
 THE SCHOOL OF SOCIAL WELFARE
 THE SCHOOL OF ARCHITECTURE AND URBAN DESIGN
 THE WILLIAM ALLEN WHITE SCHOOL OF JOURNALISM
 AND PUBLIC INFORMATION
 THE SCHOOL OF BUSINESS
 THE SCHOOL OF EDUCATION
 THE SCHOOL OF MEDICINE-NURSES
 THE SCHOOL OF PHARMACY
 THE SCHOOL OF FINE ARTS
 THE SCHOOL OF ENGINEERING
 THE COLLEGE OF LIBERAL ARTS AND SCIENCES
THE CHANCELLOR
THE REPRESENTATIVE OF THE BOARD OF REGENTS
THE DISTINGUISHED SERVICE CITEES
THE DEANS OF THE SEVERAL SCHOOLS

THE COLOR OF THE TASSEL ON THE ACADEMIC CAP DESIGNATES THE SCHOOL TO WHICH
THE STUDENT BELONGS:
SOCIAL WELFARE - CITRON ARCHITECTURE - BROWN JOURNALISM - CARDINAL BUSINESS - DRAB
EDUCATION - LIGHT BLUE NURSING - APRICOT PHARMACY - OLIVE
FINE ARTS - BROWN ENGINEERING - ORANGE COLLEGE - WHITE

* The Marshal of the University is J. Eldon Fields. Assisting General Marshals of the University are: Maynard P. Bauleke, Downer Dykes, Karl D. Edwards, Oscar M. Haugh, Donald W. Henry, Jerry E. Hutchison, Leland D. Miller, and Thurston M. Moore.

100th
1992
c.1

ORDER OF EXERCISES

Sunday, May 21, 1972

PROCESSIONAL:

MEMORIAL CARILLON

"GRAND COMMENCEMENT MARCH"

THE UNIVERSITY OF KANSAS COMMENCEMENT BAND
ROBERT E. FOSTER, *Director*

- INVOCATION RABBI NORMAN T. MENDEL
Lecturer in The Kansas School of Religion
- GREETINGS THE HONORABLE ROBERT DOCKING
Governor of the State of Kansas
- GREETINGS THE HONORABLE ROBERT W. HELMAN
Member of the Board of Regents
- FAREWELL TO THE GRADUATES DR. E. LAURENCE CHALMERS, JR.
Chancellor of The University of Kansas
- CONFERRING OF CITATIONS DR. CHALMERS
- CONFERRING OF DEGREES DR. CHALMERS
- PRESENTATION OF DIPLOMAS THE HONORABLE ROBERT W. HELMAN
Member of the Board of Regents
- BENEDICTION DR. ALBERT B. COOK
Associate Professor of English, The University of Kansas
- "CRIMSON AND THE BLUE"
- "COMMENCEMENT FESTIVAL OVERTURE" *James C. Barnes*
University of Kansas Senior
The University of Kansas Commencement Band
- WORLD WAR II MEMORIAL CARILLON ALBERT C. GERKEN
Carillonneur to The University of Kansas

Monday, May 22, 1972

PROCESSIONAL:

MEMORIAL CARILLON

"GRAND COMMENCEMENT MARCH"

THE UNIVERSITY OF KANSAS COMMENCEMENT BAND
ROBERT E. FOSTER, *Director*

- INVOCATION DR. ROBERT L. SHELTON
Assistant Professor of Religion and Speech, The University of Kansas
- GREETINGS THE HONORABLE ELMER C. JACKSON, JR.
Member of the Board of Regents
- FAREWELL TO THE GRADUATES DR. E. LAURENCE CHALMERS, JR.
Chancellor of The University of Kansas
- PRESENTATION OF CITATIONS FOR
DISTINGUISHED TEACHING DR. FRANCIS H. HELLER
Vice Chancellor for Academic Affairs, The University of Kansas
- CONFERRING OF CITATIONS DR. CHALMERS
- CONFERRING OF DEGREES DR. CHALMERS
- PRESENTATION OF DIPLOMAS THE HONORABLE ELMER C. JACKSON, JR.
Member of the Board of Regents
- BENEDICTION FATHER BRENDAN DOWNEY, O.S.B.
Assistant Professor, The Kansas School of Religion
- "CRIMSON AND THE BLUE"
- "COMMENCEMENT FESTIVAL OVERTURE" *James C. Barnes*
University of Kansas Senior
The University of Kansas Commencement Band
- WORLD WAR II MEMORIAL CARILLON ALBERT C. GERKEN
Carillonneur to The University of Kansas

The University and Alumni Association Citations for Distinguished Service

- | | | |
|--|---|---|
| WILLIAM A. BUZICK, JR.
<i>Winnetka, Ill.</i> | DALE R. CORSON
<i>Ithaca, N.Y.</i> | JOHN D. MONTGOMERY
<i>Junction City</i> |
| GEORGE HAMILTON CADY
<i>Seattle, Wash.</i> | JOYCE C. HALL
<i>Kansas City, Mo.</i> | JOHN H. NELSON
<i>Lawrence</i> |
| ROBERT W. WAGSTAFF
<i>Shawnee Mission</i> | ARTHUR B. WEAVER
<i>Lawrence</i> | |
-

The University of Kansas Faculty and Staff who are Retiring to Emeritus Status

- | | |
|---|---|
| E. RAYMOND HALL
<i>A member of the faculty,
Department of Systematics and Ecology,
since 1944.</i> | ELIN J. STENE
<i>A member of the faculty,
Department of Music Education,
since 1947.</i> |
| A. BYRON LEONARD
<i>A member of the faculty,
Department of Systematics and Ecology,
since 1931.</i> | MORRIS TEPLITZ
<i>A member of the faculty,
Department of Chemical and Petroleum Engineering,
since 1943.</i> |
| JOHN H. NICHOLSON
<i>A member of the faculty,
School of Education,
since 1955.</i> | LESLIE T. TUPY
<i>A member of the faculty,
School of Business and School of Law,
since 1925.</i> |
| JOIE L. STAPLETON
<i>A member of the faculty,
Department of Physical Education,
since 1939.</i> | LAURENCE C. WOODRUFF
<i>A member of the faculty,
Departments of Entomology and Biology,
since 1928-29 and 1934.</i> |
-

In Memoriam

- | | |
|--|--|
| EDWARD E. BAUMHARDT
<i>A member of the faculty,
Department of Psychiatry
BORN DECEMBER 1, 1916 - DIED, JANUARY 1, 1972</i> | EARL L. MILLS
<i>A member of the faculty,
Department of Medicine
BORN, OCTOBER 9, 1904 - DIED, JANUARY 22, 1972</i> |
| PHILIP LARKIN BYERS
<i>A member of the faculty,
Department of Medicine
BORN, AUGUST 23, 1911 - DIED, DECEMBER 10, 1971</i> | KENNETH S. NICOLAY
<i>A member of the faculty,
Department of Obstetrics and Gynecology
BORN, SEPTEMBER 29, 1921 - DIED, OCTOBER 19, 1971</i> |
| SAMUEL B. CHAPMAN, JR.
<i>A member of the faculty,
Department of Radiology
BORN, JULY 20, 1918 - DIED, MAY 5, 1971</i> | PIERRE A. D. STOUSE, JR.
<i>A member of the faculty,
Department of Geography
BORN, JULY 17, 1935 - DIED, OCTOBER 8, 1971</i> |
| JAMES H. HOLT
<i>A member of the faculty,
Department of Surgery
BORN, DECEMBER 18, 1916 - DIED, OCTOBER 12, 1971</i> | CALDWELL B. SUMMERS
<i>A member of the faculty,
Department of Pediatrics
BORN, MARCH 20, 1896 - DIED, DECEMBER 31, 1971</i> |
-

The University Awards for Excellence in Teaching

- | | |
|--|--|
| ANDREW P. DEBICKI
<i>A member of the faculty,
Department of Spanish and Portuguese</i> | GEORGE W. SWIFT
<i>A member of the faculty,
Department of Chemical and Petroleum Engineering</i> |
| DAVID S. HOLMES
<i>A member of the faculty,
Department of Psychology</i> | HELGA K. VIGLIANO
<i>A member of the faculty,
Department of Germanic Languages and Literatures</i> |

CANDIDATES FOR DEGREES

SCHOOL OF LAW

PRESENTED BY DEAN MARTIN B. DICKINSON, JR.
THE LAWYER'S OATH ADMINISTERED BY PROF. CHARLES H. OLDFATHER

Marshals Assisting: Michael J. Davis, William A. Kelly

THE SCHOOL OF LAW was organized officially in 1891 preceded by a department of law in 1878. Until 1965 the degree conferred was the LL.B. (Bachelor of Law); the degree now is J.D. or Juris Doctor. This year the student body numbered 469, nearly a three-fold growth in less than a decade. Admission standards have become progressively higher during that period. The course of study covers three academic years, although many students earn a degree in a bit more than two years through attendance at summer sessions. The color of the tassel on the academic cap is purple.

JURIS DOCTOR

Degrees granted since May 16, 1971

MARK FREDERICK ANDERSON, A.B., 1969, Wichita State University
Wichita
MARGARET MARIE BREINHOLT, A.B., 1955
Wichita
WILLIAM L. BRUNING, B.S.Bus., 1967; M.S., 1968
Shawnee Mission
GEORGE ALLEN BURNS, A.B., 1969, Kansas State University
Great Bend
JERALD R. COCHRAN, A.B., 1969
Harper
ROBERT THOMAS COLEMAN, A.B., 1968, University of Alabama
Anna, Ill.
CHRISTOPHER LORAN COYLE, B.S.Jour., 1968
Coffeyville
ROGER KEITH DICKERSON, A.B., 1969, Kansas State University
Prairie Village
ROBERT L. EASTMAN, B.S., 1963, United States Naval Academy
Grenola
WILLARD JACK ENGELKE, B.S., 1964, Northern Michigan University; M.S., 1966, Northern Illinois University, DeKalb, Ill.
Lawrence

DOUGLAS BRENNER ESKRIDGE, A.B., 1964, University of Missouri at Columbia
Weston, Mo.
RICHARD EVERT FAGERBERG, A.B., 1967, Kansas State University
Prairie Village
BARRY K. GUNDERSON, B.S.Bus., 1967
Lawrence
GERALD EVERETT HERTACH, B.S.Bus., 1968
Larned
ARVID VICTOR JACOBSON, A.B., 1969
Lawrence
CHARLES A. JOSEPH, B.S.Bus., 1968
Potwin
JERRY L. KAGELE, A.B., 1967, Bethel College, Kansas
Ritzville, Wash.
GARY HOWARD KELLER, B.S.Bus., 1968
Hutchinson
CHARLES THOMAS KIER, B.S.Bus., 1969, Regis College, Colorado
Washington
RAY BRADFORD LANCASTER, A.B., 1968
Abilene, Texas
BRUCE FREDERICK LANDECK, A.B., 1968
Prairie Village

JOHN HASSIG MACK, B.S., 1961, United States Military Academy
Leavenworth
HAROLD THOMAS MCCUBBIN, B.S.Bus., 1963, Kansas State University
Norton
LYLE V. MOORE, A.B., 1966, Kansas State University
Leavenworth
STEPHEN THOMAS PHELPS, A.B., 1969, Wichita State University
Wichita
STEPHEN GREGORY REYNOLDS, A.B., 1969
Overland Park
DENNIS R. RILINGER, A.B., 1969
Baileyville
THOMAS EDWARD RUZICKA, B.S.Bus., 1966
Leawood
DANA RAE SIMS, A.B., 1968, Langston University
Langston, Okla.
K. R. TEKIN, A.B., 1968
Overland Park
EDWARD L. WINTHROP, B.S., 1945, United States Military Academy
Leawood

Candidates for degree May 21, 1972

JON RICHARD BARBEE, B.S.Ed., 1969, Kansas State University
Great Bend
JERRY L. BEAN, B.S.Jour., 1968
Abilene
KENNETH URBAN BENJAMIN, JR., A.B., 1966, Kansas State University
Wichita
FRANK RICHARD BERNASEK, A.B., 1969, Kansas State University
Manhattan
RONALD DAN BOULWARE, B.S.Bus., 1968
Columbus
DAVID W. BROWN, B.S. Law Enforc. & Soc., 1969, Central Missouri State College
Kansas City, Mo.
SANTO MICHAEL CATANESE, A.B., 1967, Wichita State University
Wichita
ALLEN STEVEN CINNAMON, B.S.Bus., 1968
Overland Park
JOHN DOUGLAS CLARK, B.S.Bus., 1967, Kansas State Teachers College
WaKeeney
CRAIG ALAN COULTER, A.B., 1969, Kansas State University
Oklahoma City, Okla.
MALCOLM PAGE CROWTHER, JR., A.B., 1969
Toledo, Ohio
LeROY LEWIS DeNOOYER, A.B., 1967, West Michigan University; M.S., 1971
Kalamazoo, Mich.
EUGENE F. De SHAZO, B.S.Bus., 1969
Prairie Village
WILLIAM CHARLES EVERS III, A.B., 1967, Blackburn College
Godfrey, Ill.
WILLIAM DAVID FALER, A.B., 1969
Elk City
ROBERT LEE FARMER II, B.S.Bus., 1969, Kansas State College
Fort Scott
SAMUEL EARL FLEMING, A.B., 1969, University of Missouri at Columbia
Lawrence
JAMES ROBERT GILLILAND, B.S.Jour., 1969
Hutchinson

ALVER JAMES GILLMORE III, A.B., 1969, Wichita State University
Newton
RICHARD E. GRAM, A.B., 1966
Lyons
BRUCE GORDON GUSTAFSON, A.B., 1969, Wichita State University
McPherson
JERRY L. HARRISON, A.B., 1969, Fort Hays Kansas State College
Beloit
DONNA MUNN HELLER, A.B., 1950
Lawrence
DWIGHT DOUGLASS HENDERSON, A.B., 1969, Kansas State College
Kansas City
ROBERT RAYMOND HILLER, JR., A.B., 1969, Northwestern University, Illinois
Park Ridge, Ill.
BRUCE ALLAN HOCKING, B.S.Bus., 1969
Salina
JAMES ROY HOLLIDAY, JR., A.B., 1968
Kansas City
JOHN WAYNE HUEY, B.S.Bus., 1969
Wamego
MELVIN LEMUEL JENKINS, B.S.Hist., 1969, A. & T. College of North Carolina
Halifax, N.C.
ALLAN DRUE JENNINGS, B.S.Ed., 1968
Kansas City
LARRY EUGENE JOHNSON, A.B., 1969, Fort Hays Kansas State College
Hill City
STEPHEN MICHAEL JOSEPH, A.B., 1969, Wichita State University
Wichita
WILLIAM C. KITCH, A.B., 1965
Denver, Colo.
MICHAEL DAN KLAMPE, A.B., 1969, University of Minnesota at Minneapolis
Rochester, Minn.
JAMES KEITH KOCHER, A.B., 1969
Clay Center
THOMAS GEORGE KOKORUDA, B.S.Ed., 1968
Kansas City

RICHARD ALLAN LESTER, B.S.Bus., 1969, Kansas State University
Kansas City
GLENNA KELLY LIGHTY, A.B., 1969, William Jewell College
Independence, Mo.
MICHAEL JAY LIGHTY, A.B., 1969
Wichita
LAWRENCE H. LITSON, A.B., 1969, Fort Hays Kansas State College
Gove
JON K. LOWE, A.B., 1969
Topeka
MICHAEL DOUGLAS MANCE, A.B., 1969, University of Missouri at Kansas City
Overland Park
JAMES SOLOW MARGOLIN, A.B., 1969
Kansas City, Mo.
H. PHILIP MARTIN, B.S.Bus., 1969, Kansas State University
Larned
SAMUEL IVERSON McHENRY, A.B., 1969, Wichita State University
Wichita
PAUL EDWARD MILLER, A.B., 1969, Kansas State University
Shawnee Mission
ROLAND BROOK MILLER III, A.B., 1967
Platte City, Mo.
ROBERT BLAINE MISNER, A.B., 1969, Drake University
Belmond, Iowa
JANE PORTER MURPHY, A.B., 1969
Miller
NELS ROYCE NELSON, B.S.Bus., 1969
Belleville
ROBERT IMES NICHOLSON, JR., A.B., 1969
Paola
LARRY R. O'NEAL, A.B., 1969
Shawnee Mission
LARRY EUGENE PARKHURST, B.S.Physics, 1969
Leawood
SUZANNE CHEROT PESTINGER, A.B., 1970
Independence
JERRY MICHAEL PETERSON, A.B., 1969
Midwest City, Okla.

DAVID L. PITTS, A.B., 1969
Wichita
JOHN A. PRICE, B.S.Pol. Sci., 1969, Northwest
Missouri State College
Maryville, Mo.
DONALD C. RAMSAY, A.B., 1969
Dodge City
STEPHEN BERRY RHUDY, A.B., 1970
Lincoln
ROBERT CHRIS ROBE, B.S.Bus., 1969
Arkansas City
LARRY STEPHEN ROUSEY, B.S.Jour., 1969
Wichita
JAMES E. RUMSEY, B.S.Bus., 1968
Lawrence
JAMES F. SAVAGE, A.B., 1969, Drake University
Des Moines, Iowa
KENT PHILLIPPI SAYLOR, B.S.Bus., 1969
Morrill

GERALD LEE SCHAFER, A.B., 1968, St. Thomas
Seminary
Kansas City
DAVID V. SHAW, A.B., 1968, Olivet College
Coldwater, Mich.
THOMAS W. SHAWVER, A.B., 1969
Pinedale, Wyo.
CHRISTOPHER SMITH, A.B., 1969, Wabash College
Mission Hills
CHRISTOPHER JON STARK, A.B., 1969
Bartlesville, Okla.
JON MILES SWEENEY, B.S.Bus., 1967
Pittsburg
WILLIAM P. TANNER III, B.S., 1964, United States
Military Academy
Olathe
ALBERT H. TOMA III, B.S.Ed., 1969
Lawrence
RICHARD Y. WADA, A.B., 1960, University of
Hawaii
Honolulu, Hawaii

THOMAS WALTON WAGSTAFF, A.B., 1968, Williams
College
Shawnee Mission
RICHARD CLARK WALLACE, A.B., 1968
Lawrence
ROBERT BARNETT WARD, A.B., 1968
Wichita
KENNETH A. WEBB, B.S.Bus., 1969, Kansas State
College of Pittsburg
Pittsburg
JOHN J. WILLIAMS III, A.B., 1969
Lawrence
JAMES ARTHUR WILSON III, B.S.Engr., 1969,
Kansas State University
Iola
H. JAMES WINKLER II, B.S.Bus., 1966
Kansas City
GEORGE WILLIAM YARNEVICH, A.B., 1968
Kansas City

SCHOOL OF MEDICINE

PRESENTED BY VICE CHANCELLOR FOR HEALTH AFFAIRS WILLIAM O. RIEKE
THE NURSING CLASS PRESENTED BY DEAN FOR FACULTIES AND ACADEMIC AFFAIRS DANTE G. SCARPELLI
THE OATH OF HIPPOCRATES ADMINISTERED BY DR. MAHLON DELP, PROFESSOR OF MEDICINE

Marshals Assisting: Dwight J. Mulford, David Waxman

THE SCHOOL OF MEDICINE was organized in 1905 when three medical schools in Kansas City merged to offer the last two years of the medical course. A "preparatory medical course" had been started on the Lawrence campus in 1880. The first building on the present Medical Center site in the Rosedale neighborhood of Kansas City was occupied in 1924. The School of Medicine and Medical Center is serving 1,500 students this year: candidates for the M.D. degree, physicians completing internships, residencies and fellowships; graduate students, student nurses, medical technicians and physical therapists; and others in several certificate programs in medical service specialties. Color of tassel on cap: green.

DOCTOR OF MEDICINE

Degrees earned since May 16, 1971

LAWRENCE MILTON ABRAMS, A.B., 1968, University
of California
Kansas City
GREGORY ALAN ACHENBACH, A.B., 1968
Salina
JAMES EDWARD ALLEN, A.B., 1968
Prairie Village
DON PAUL ATKINSON, A.B., 1968
Bird City
HUGH ROBERT BAILEY, A.B., 1968
Emporia
ALVIN L. BEERS, JR., A.B., 1968
Hoisington
STEVEN H. BEHREND, A.B., 1968, Tabor College
Buhler
RICHARD ALBIN BERG, B.S., 1968, Wichita State
University
Wichita
GRANT ALAN BEVER, B.S., 1968, Brigham Young
University
Coffeyville
DAVID WILLIAM BOUDA, A.B., 1968
Omaha, Nebr.
STEVEN ROBERT BRENNER, B.S., 1967, Kansas
State University
Manhattan
STEVEN C. BRUNER, A.B., 1968, Kansas State
University
Sedan
NATHAN DAVID BURROUGHS, A.B., 1968, Kansas
State University
Manhattan
DENNIS KURT BUTH, B.S., 1968, Wichita State
University
Wichita
CLARK DOUGLAS CHIPMAN, A.B., 1968, Fort Hays
Kansas State College
Hill City
RICHARD BENNETT CLARKE, A.B., 1968
Wichita
SHERMAN WARD COLE, A.B., 1968
Wellington
JAY PAUL CONSOLVER, A.B., 1968
Wichita
JOHN BURLEY COTTER, A.B., 1968
Hutchinson
JOHN ANTHONY CROUCH, B.S., 1964; D.V.M., 1966,
Kansas State University; M.S., 1968, Iowa State
University
Topeka
DONNA DAILY CZARLINSKY, A.B., 1966, Kansas
State University
Ashland
RONALD BALDWIN DAVIS, A.B., 1968, Wichita
State University
Wichita

DOUGLAS JAMES DEUTSCH, B.S., 1968, Regis
College, Colorado
Wichita
RICHARD CARL DICKSON, B.S., 1968, Kansas State
University
Topeka
DAVID ANDREW DOLL, A.B., 1968
Lincoln
JAMES L. DONLEY, A.B., 1968
Kingman
SOL HENRY DUBIN, B.S., 1968, University of
Missouri at Kansas City
Kansas City, Mo.
GWENDOLYN LEE DUKES, A.B., 1968, Barnard
College
Wichita
KIRK STEVEN DUTTON, A.B., 1968, Washburn
University
Topeka
BARRY GILBERT EGBERT, A.B., 1968
Dighton
JEFFREY LANCE ELLIOTT, B.S., 1968, Duke
University
Montclair, N.J.
CAROL JO FABIAN, A.B., 1968
Shawnee Mission
H. DANIEL FAHRENHOLTZ, A.B., 1968, Sterling
College
Sylvia
DONALD R. FORGUE, B.S., 1968, Fort Hays Kansas
State College
Hays
THOMAS E. GERAGHTY, A.B., 1968
Shawnee Mission
DAVID LOGAN GLENDENING, B.S., 1964, Kansas
State University
Topeka
JAMES TUCKER GOOD, JR., A.B., 1968
Fort Scott
JOHN WENDALL GOODWIN, B.S., 1961; M.Ed.,
1964, University of Arkansas
Edna
MARTIN H. GROTHEER, A.B., 1968, Kansas State
College
Pittsburg
DAVID J. HARBRECHT, A.B., 1968, Rice University
Overland Park
SUSAN KASPER HARRIS, A.B., 1964
Wilson
ROBERT CRAIG HENRY, A.B., 1968, Duke University
Topeka
JAMES GRAYSON HILL, B.S., 1966, University of
New Mexico
Albuquerque, N. Mex.
MALIN LEE HOWARD, A.B., 1968, Carleton College
Wichita

DAVID HUERTER, B.S., 1968, St. Benedict's College
Centralia
THOMAS WALTER IRVING, A.B., 1968
Wichita
MAX GUY JACKSON, JR., A.B., 1968
Marion
MARTIN ARTHUR JOHNSON, A.B., 1968
Shawnee Mission
RANDLE CLIFFORD JOHNSON, A.B., 1968
Hutchinson
JAMES CORBET KELLY, A.B., 1968
Tonganoxie
CHARLES RICHARD KING, A.B., 1968, Kansas State
University
Westwood
GERALD MAX KOPPEL, A.B., 1968, Kansas State
University
Manhattan
JULIA KIT LING LAM, B.S., 1967, Mount St.
Scholastica College
Hong Kong
RODNEY CLYDE LOVETT, B.S., 1968
Neodesha
OWEN MYUNG CHI LUM, A.B., 1968, University of
California
Honolulu, Hawaii
BILLY CLINTON MABIE, A.B., 1968
Parsons
BILL D. MADDUX, A.B., 1968
Wichita
THOMAS EDWARD MAIS, A.B., 1968, California
Western University
Prairie Village
ROLAND BRYAN McGRATH, A.B., 1968, University
of Iowa
Topeka
PATRICK BRENDAN McKEE, A.B., 1968, Kansas State
College of Pittsburg
Pittsburg
LAWRENCE ALAN MERKEL, A.B., 1968
Topeka
THURMAN ALLEN MERRITT, A.B., 1968
Wichita
HUGH MONCRIEF, B.S., 1964, Washburn University;
B.S., 1965, University of Utah
Topeka
GARY PAUL MOYER, B.S., 1968, Wichita State
University
Wichita
JOHN RAND NEUENSCHWANDER, A.B., 1968
Hoxie
JOHN EDWARD OXLER, JR., B.S., 1968, Rockhurst
College
Wichita
SANDOR DEAN PAPP, JR., B.S., 1969, University of
Arkansas
Joplin, Mo.

CHARLES L. PAXSON, JR., A.B., 1968, Kansas State College of Pittsburg
Riverton
MARTIN LEE RHODES, A.B., 1968, Friends University
Wichita
DAVID SHERWOOD ROBINSON, A.B., 1967
Shawnee Mission
LARRY WAYNE RUMANS, A.B., 1968, Ottawa
University
Shawnee Mission
RICHARD ALLEN SCHAFFER, B.S.Pharm., 1966
Beloit
MARTHA LOUISE SELFRIDGE, A.B., 1968
Wichita
ALAN BERNARD SILVERBERG, A.B., 1968,
Washington University
Overland Park
MICHAEL JOSEPH SILVERGLAT, A.B., 1968
Kansas City
ROBERT BRADLEY SLEASE, B.S., 1968, Washburn
University
Topeka

NEAL EUGENE BERNER, B.S., 1967, Kansas State
University
Newton
LEE R. BITTENBENDER, A.B., 1968
Lawrence
TIMOTHY KEARNEY BURCH, A.B., 1968, Kansas
State University
Kansas City
GARY W. COLEMAN, A.B., 1968, Sterling College
Holton
BRIAN EDWARD CONNER, A.B., 1968
Great Bend
TERRENCE CURRAN, A.B., 1968, Stanford University
Shawnee Mission
LEONARD E. DODSON, JR., A.B., 1968
Topeka
DELBERT L. EDWARDSON, A.B., 1967, Kansas
State Teachers College
Emporia
ROBERT EUGENE EHRLICH, B.S.Jour., 1968
Hutchinson
SAMUEL E. FELT, A.B., 1968, Wichita State University
Wellington
MARK STEVEN FIXLEY, B.S.Pharm., 1968
Osawatomie

GARY LOVELL SMITH, B.S., 1968, Kansas State
University
Shawnee
JERRY DOUGLAS SPENCER, B.S., 1962, Kansas
State University
Marysville
FIELDING BRUDER STAPLETON, A.B., 1968
Fort Scott
PHILLIP HANS STRATEMEIER, A.B., 1968
Leawood
RICHARD LEE STRATTON II, A.B., 1968
Green River, Wyo.
GLEN L. SUBLETTE, A.B., 1967
Shawnee Mission
ROBERT EVANS SUTTON, A.B., 1968
Junction City
RALPH CULLEN THOMAS, JR., B.S., 1968, Oklahoma
Christian College
Wichita

Candidates for degree May 21, 1972

RICHARD LYNN FRAZIER, B.S.A.E., 1968
Wellington
ROBERT HATTAN FRIESEN, A.B., 1968, Duke
University
Shawnee Mission
JAMES MELVIN GEITZ, A.B., 1968
Mission
MICHAEL LEE GERBER, B.M.E., 1968
Atchison
GARY W. HUNNINGHAKE, B.S., 1968, St. Benedict's
College
Corning
JOSEPH RANDALL JACOBS, A.B., 1968
Leawood
BURK JUBELT, B.S., 1968, Kansas State University
Manhattan
THOMAS EVERETT MARSHALL, A.B., 1968, Sterling
College
Minneola
RUTH ELIZABETH MILLETT, A.B., 1967, Park College
Huntingdon Valley, Pa.
RALPH MARTIN NEIGHBOR, A.B., 1968, Kansas
State University
Prairie Village
RAY WILLIAMSON OLDFIELD, A.B., 1968, Kansas
State Teachers College
Burr Oak

WALTER DENNIS TOBIN, A.B., 1968
Kansas City
MICHAEL WILLIAM TREWEEKE, B.S., 1968, Wichita
State University
Wichita
MICHAEL VENTON VANCE, A.B., 1968
Parsons
STEVEN INGRAM WALSH, A.B., 1968
Salina
ROBERT LEE WALTON, JR., A.B., 1968
Kansas City
JAMES ALLEN WHITAKER, B.S.Pharm., 1968
Nortonville
JOHN ERIC WINTER II, A.B., 1968, Kansas State
University
Dodge City
GEORGE HERMAN WOY, B.S., 1968, University of
Missouri at Kansas City
Leawood
DEAN IVAN YOUNGBERG, A.B., 1968
Chanute

JAMES L. RUHLEN, A.B., 1967, Wesleyan University
Baldwin City
MICHAEL EDWIN RYAN, A.B., 1968
Shawnee Mission
RALPH DALTON SCOVILLE, A.B., 1968, William
Jewell College
Overland Park
STEPHEN WELLS SHEWMAKE, A.B., 1968, Kansas
State Teachers College
Topeka
STEPHEN DALE SMITH, A.B., 1968
Omaha, Nebr.
THOMAS RAY STEVENSON, A.B., 1968
Leawood
LAWRENCE EUGENE STOSKOPF, B.S., 1961; M.S.,
1967, Kansas State University
Hoisington
MARY ANNE TOTTEN, A.B., 1968
Kansas City
HARLEY WILLIAM VOLKMAN II
Great Bend
RICHARD BALLWEG WARNER, A.B., 1967
Lawrence
CHARLES CRAIG YOCKEY, A.B., 1968
Lyndon

CERTIFICATE OF FELLOWSHIP OR RESIDENCY

Certificates granted July 1, 1971 through June 30, 1972

KEITH J. ABERCROMBIE, A.B., 1963; M.D., 1967
Urology—Thirty-six months
Prairie Village
RONALD JOSEPH BARNHART, A.B., 1963, M.D.,
1968, University of Michigan
Obstetrics and Gynecology—Thirty-six months
Detroit, Mich.
DELORIS WILEY BELL, A.B., 1964, Kansas Wesleyan
University; M.D., 1968
Ophthalmology—Thirty-six months
Shawnee Mission
LELAND F. BENNETT, B.S.Pharm., 1970
Hospital Pharmacy—Twenty-four months
Girard
WILLIAM R. BERNELL, M.D., 1967, University of
Tennessee
Neurological Surgery—Forty-eight months
Tulsa, Okla.
MICHAEL BOGGAN, B.S., 1963, University of
Georgia; M.D., 1967, Medical College of Georgia
General Surgery—Forty-eight months
Brunswick, Ga.
MERLE R. BOLTON, JR., A.B., 1965; M.D., 1969
Internal Medicine—Eighteen months
Topeka
BADI M. BOULOS, B.S., 1947, University of Alexandria;
M.D., 1953, Medical School, Alexandria, Egypt;
Ph.D., 1965, University of Missouri at Columbia
Clinical Pharmacology—Twenty-five months
Merriam
DONALD R. BRADA, A.B., 1961; M.D., 1965
Psychiatry—Thirty-six months
Hutchinson
JOSE CARRERAS-BARNES, M.D., 1966, Barcelona
University
Biochemistry—Twenty-six months
Barcelona, Spain
LEONOR CASAS-CARRASCO, M.D., 1963, University
of St. Thomas, Manila
Pediatric Allergy—Eleven months
Philippines
AMPARO CHABAS, Ph.D., 1969, Barcelona University
Biochemistry—Twenty-five months
Barcelona, Spain
M. ASGHAR CHAUDHARY, B.S., 1955, Islamia College;
M.B.B.S., 1960, Nishtar Medical College; D.T.M.S.,
1968, Liverpool School of Tropical Medicine
Gastroenterology—Twelve months
Kansas City, Mo.

FRANK I. CLARK III, M.D., 1969, University of
Colorado
Pediatrics—Twenty-four months
Denver, Colo.
MURRAY DAVID CORBIN, A.B., 1961, Kansas State
University; M.D., 1965
Cardiovascular Diseases—Twenty-four months
Prairie Village
IRA LAMAR COUEY, A.B., 1961, Mercer University;
M.D., 1965, Medical College of Georgia
Obstetrics and Gynecology—Thirty-six months
Atlanta, Ga.
JAMES W. COULTER, B.S., 1964, Loyola University;
M.D., 1967, Marquette University
Medicine—Twenty-four months
Pulmonary Diseases—Twelve months
Shawnee Mission
STEVE CUNNINGHAM, A.B., 1965, Northwestern
University; M.D., 1970, University of Nebraska
Surgery—Twelve months
Fremont, Nebr.
BERNARD J. D'SOUZA, M.B.C.I.B., 1967, Makerere
University College
Pediatrics—Twelve months
India
JOSEPH J. DUERKSEN, A.B., 1950, Bethel College;
M.D., 1954
Anesthesiology—Thirty-six months
Shawnee Mission
HARRY D. FABER, A.B., 1964, Calvin College; M.D.,
1968, University of Michigan Medical School
Psychiatry—Thirty-six months
Grand Rapids, Mich.
EUGENIO E. FIALLOS, M.D., 1966, Universidad
National de Nicaragua
General Surgery—Forty-eight months
Leon, Nicaragua
ALLAN R. FLEMING, B.S., 1965, University of
Missouri; M.D., 1969
Internal Medicine—Twelve months
Shawnee Mission
HEWITT CARTER GOODPASTURE, A.B., 1965,
Stanford University; M.D., 1969
Internal Medicine—Twelve months
Wichita
EUGENE A. GROSSMANN, A.B., 1965; M.D., 1969
Internal Medicine—Eighteen months
Overland Park

RICHARD HELLMAN, A.B., New York University;
M.D., 1966, Chicago Medical School
Internal Medicine—Twelve months
Shawnee Mission
IBRAHIM F. HENEINE, M.D., 1962, Federal
University of Minas Gerais
Biochemistry—Twenty-seven months
Belo Horizonte, Brazil
DAVID HILDEBRANDT, B.S., 1966, University of
Wisconsin; M.A., 1969, Northern Illinois
University
Clinical Psychology—Twelve months
Waterloo, Wis.
DANIEL R. HINTHORN, A.B., 1963, Kansas State
College; M.D., 1967
Internal Medicine—Twenty-four months
Independence
DOUGLAS L. HIPPE, A.B., 1966; M.A., 1968,
University of North Dakota
Clinical Psychology—Twelve months
Fargo, N. Dak.
WILLIAM HOOD, B.S., 1966; Ph.D., 1969, University
of Liverpool
Biochemistry—Twenty-two months
Liverpool, England
JOSEPH W. HUME, A.B., 1960, Phillips University;
M.A., 1964, M.D., 1969
Obstetrics and Gynecology—Thirty-six months
Prairie Village
CAROLYN K. IVORY, A.B., 1965, Berea College;
M.D., 1970, Meharry Medical College
Pediatrics—Twelve months
Birmingham, Ala.
JEAN G. JANELLE, A.B., 1969, M.D., 1969, Boston
University
Pediatrics—Twenty-four months
Hillsboro, N.H.
JAMES M. KAGAN, B.S., 1965, University of Omaha;
M.D., 1969, University of Nebraska
Pediatrics—Twenty-four months
Omaha, Nebr.
SAMUEL S. KAPLAN, A.B., 1961; M.D., 1965, New
York University
Orthopedic Surgery—Thirty-six months
Lenexa
RALPH E. KAUFFMAN, A.B., 1961, Bethel College;
M.D., 1965
Clinical Pharmacology—Twenty-four months
Shawnee Mission

- KEITH B. KELLEY, A.B., 1960, M.D., 1964
Cardiovascular Diseases—Eighteen months
Lake-Havasu City, Ariz.
- MOHAMMED JAMIL A. KHAN, B.S., 1957, Lucknow
University; M.D., 1963, Karachi University
Pediatric Allergy and Immunology—Twenty months
Detroit, Mich.
- WON Y. KIM, B.S., 1960; M.D., 1964, Seoul National
University
Radiology—Twenty-four months
Seoul, Korea
- JAMES F. KING, A.B., 1962, Ottawa University; M.D.,
1966
Internal Medicine—Fifteen months
Cardiovascular Diseases—Twenty-four months
Wichita
- THOMAS W. KORB, B.S., 1961, University of Notre
Dame; M.D., 1966, Marquette University Medical
School
Gastroenterology—Twenty-four months
Overland Park
- SHIRLEY B. LANSKY, A.B., 1956, College of St.
Catherine; M.D., 1960, University of Minnesota
Psychiatry—Twenty-four months
Rochester, Minn.
- KATHLEEN L. LEBO, A.B., 1966, D'Youville College;
M.A., 1969, West Virginia University
Clinical Psychology—Twelve months
Buffalo, N.Y.
- MICHAEL A. LEBO, B.S., 1965, University of
Pittsburgh; M.A., 1969, West Virginia University
Clinical Psychology—Twelve months
Morgantown, W. Va.
- MARILYNN E. LINS, A.B., 1964; M.D., 1968
Neurology—Six months
Beloit
- HOJABR MAJLESSI, M.D., 1960, Pahlavi University
Medical School
Clinical Chemistry—Twelve months
Teheran, Iran
- GARY H. MANCHESTER, A.B., 1961, Dartmouth
College; M.D., 1964, Harvard Medical School
Plastic Surgery—Twenty-four months
San Diego, Calif.
- CARL V. MANION, A.B., 1961, Hastings; M.D., 1965,
University of Colorado Medical School
Internal Medicine—Thirty-six months
Denver, Colo.
- CHARLES M. MANN, M.D., 1962, Emory University
Pediatric Surgery—Twenty-four months
Glendale, Ga.
- HARRY MITTELMAN, A.B., 1963, Washington
University; M.D., 1967
Otorhinolaryngology—Forty-eight months
Overland Park
- ROBERT E. MOFFAT, A.B., 1964; M.D., 1968
Radiology—Thirty-six months
Great Bend
- DAVID E. NELSON, A.B., 1964, Kansas State
University; M.D., 1968
Radiology—Thirty-six months
Manhattan
- LESLIE W. NESMITH, A.B., 1962; M.D., 1966
Ophthalmology—Thirty-six months
Lawrence
- DELFIN T. NIEVA, B.S., 1963; M.D., 1967, University
of the Philippines
Anesthesiology—Twenty-four months
Kansas City
- HAROLD PACTHMAN, B.S., 1949, City College of
New York; M.D., 1956, University of Ghent
Radiology—Twenty-four months
Phoenix, Ariz.
- KEITH ELAM PETERSON, M.D., 1964, University
of Nebraska
Otorhinolaryngology—Thirty-six months
Alma, Nebr.
- ROBERT D. PORTER, A.B., 1963, Ottawa University;
M.D., 1967, Washington University School of
Medicine
Internal Medicine—Twenty-three months
Wichita
- A. OM PRAKASH, B.S., 1951, University of Delhi;
M.A., 1966, University of Minnesota
Clinical Psychology—Twelve months
Minn.
- NEIL E. ROACH, B.S., 1962, Oklahoma State
University; M.D., 1967
Psychiatry—Thirty-six months
Great Bend
- RIZALINA LLANES RODAS, M.D., 1959, University
of Santo Tomas
Pediatrics Infectious Diseases—Twelve months
Manila, Philippines
- STEPHEN L. ROTHMAN, A.B., 1965, Tulane
University; M.D., 1969
Internal Medicine—Twelve months
Shawnee Mission
- AMARJIT S. SETHI, M.B.B.S., 1964; M.D., 1969,
All India Institute of Medical Sciences
Pediatrics—Twelve months
India
- JAMI GUILANI SHAKIBI, M.D., 1964, School of
Medicine of Teheran
Pediatric Cardiology—Thirty months
Iran
- JOHN E. SLAVEN, M.D., 1969, University of
Arkansas Medical School
Pathology—Twenty-four months
Fayetteville, Ark.
- MAURICE C. SOLOMON, A.B., 1961; M.D., 1966,
University of Missouri at Columbia
Child Psychiatry—Twelve months
Booneville, Mo.
- HYMAN S. STERNTHAL, B.S., 1960, McGill
University; M.A., 1966, University of Florida
Clinical Psychology—Twelve months
Quebec, Canada
- DAVID LEE STRAUB, A.B., 1962; M.D., 1966
Pediatrics—Twenty-four months
Hiawatha
- BENNIE J. THRONE, A.B., 1960; M.D., 1964
Radiation Therapy—Eighteen months
Shawnee Mission
- ROBERT C. TRUETHORTHY, A.B., 1962; M.D., 1966,
Washington University
Pediatric Hematology—Twenty-four months
Shawnee Mission
- GARY UNDERHILL, B.M.S., 1964; M.D., 1966,
University of Minnesota
Pediatrics—Twenty-four months
Minnetonka Village, Minn.
- ROBERT C. VARNUM, A.B., 1965, Lehigh University;
M.D., 1969
Internal Medicine—Twenty-four months
Shawnee Mission
- LEE IRWIN WAGNER, B.S., 1965, Clark University;
Ph.D., 1971, George Peabody College for
Teachers
Clinical Psychology—Twelve months
Nashville, Tenn.
- DONALD K. WANTUCK, A.B., 1960; M.D., 1964,
University of Missouri at Columbia
Pulmonary Disease—Twelve months
Springfield, Mo.
- MICHAEL A. WELL, A.B., 1963, Westminster College;
M.D., 1967, Northwestern University Medical
School
Urology—Thirty-six months
Prairie Village
- FREDERICK WOLFE, A.B., 1958, Queens College;
M.D., 1966, State University of New York,
Downstate Medical Center
Internal Medicine—Twelve months
Wichita
- RUTH M. YOHE, A.B., 1948, State University of
Iowa; M.D., 1954, Medical College of
Pennsylvania
Pediatric Allergy—Twelve months
Overland Park
- MYUNG SUN YOON, M.D., 1966, Seoul National
University School of Medicine
Cardiovascular Diseases—Twenty-four months
Seoul, Korea
- REZA ZAMANI, A.B., 1961; M.A., 1965, University
of Tehran
Clinical Psychology—Twelve months
Iran
- RANDOLPH C. ZUBER, A.B., 1963, University of
Texas; M.D., 1967, University of Texas Medical
Branch, Galveston
Urology—Thirty-six months
Amarillo, Texas

CERTIFICATE OF INTERNSHIP

Certificates granted July 1, 1971 through June 30, 1972

- JOHN EARL BANNOW, A.B., 1967, Albion College;
M.D., 1971, University of Michigan
Ann Arbor, Mich.
- ROBERT J. BELT, B.S., 1967; M.D., 1971, University
of Colorado
Denver, Colo.
- PETER VANCE BIERI, A.B., 1967; M.D., 1971
Seneca
- DOUGLAS BARRY BOGART, A.B., 1967; M.D., 1971
Shawnee Mission
- DAVID MARK BOREL, A.B., 1967; M.D., 1971
Shawnee Mission
- WILLIAM JOHN BRIAN, A.B., 1967, Wichita State
University; M.D., 1971
El Dorado
- JAMES EDELL CARLEY, A.B., 1967, Westminster
College; M.D., 1971, University of Oklahoma
Tulsa, Okla.
- ALAN B. COMPTON, A.B., 1967, University of
California at Los Angeles; M.M.S., 1969, Rutgers
Medical School; M.D., 1971, University of
California
Los Angeles, Calif.
- CHARLES C. CRAIG, B.S., 1967, Bethel College;
M.D., 1971
Newton
- STEPHEN D. CRANSTON, A.B., 1967; M.D., 1971
Winfield
- WILLIAM C. DAM, A.B., 1965, St. Procopius College;
M.D., 1971, University of Illinois
Fox Lake, Ill.
- WILLIAM EARL DORZAB, A.B., 1967; M.D., 1971
Kansas City
- JUDITH STITT EMMOT, A.B., 1967; M.D., 1971
Shawnee Mission
- WILLIAM W. EMMOT, A.B., 1967; M.D., 1971
Independence
- NORMAN C. ESTES, A.B., 1966, Bethany College;
M.D., 1971
Abilene
- EDWIN G. FARRELL, B.S., 1967, Davidson College;
M.D., 1971, University of North Carolina
Raleigh, N.C.
- SUSAN E. FARRELL, B.S., 1967, Tulane University;
M.D., 1971
New Orleans, La.
- KIRK EUGENE FLURY, A.B., 1967; M.D., 1971
Shawnee Mission
- ROLAND E. GOWER, B.S., 1967, Tennessee
Technological University; M.D., 1971,
Vanderbilt School of Medicine
Nashville, Tenn.
- MARGARETHE HAGEMANN, A.B., 1967, Case-Western
Reserve University; M.D., 1971, Medical College
of Wisconsin
Kirksville, Mo.
- WARREN J. HARTMANN, B.S.Pharm., 1964;
M.D., 1971
Herington
- WILLIAM A. HARTONG, B.S., 1966; M.S., 1968,
Wichita State University; M.D., 1971
Mission
- BLAINE Z. HIBBARD, JR., A.B., 1967, Wesleyan
University of Middletown, Conn.; M.D., 1971
Shawnee Mission
- WILLIAM A. HORTON, A.B., 1967; M.D., 1971
Chanute
- GLEN ERIC JOHNSON, B.S., 1967; M.D., 1971,
University of Wisconsin Medical School
Watertown, Wis.
- BRUCE E. KLOSTERHOFF, A.B., 1967; M.D., 1971,
University of Illinois
Merriam
- STEPHEN MARC KRENYTZKY, B.S., 1967, University
of Michigan; M.D., 1971
Lenexa
- TED LEE MACY, A.B., 1966, Kansas State University;
M.D., 1971
Longford
- MICHAEL RAY McGUIRE, A.B., 1966, Abilene
Christian College, M.D., 1971
Shawnee Mission
- BARRY LAWRENCE MEYER, A.B., 1967, University
of California; M.D., 1971
Santa Barbara, Calif.
- CAROL ANDREA ANDERSON MODRELL, A.B., 1967;
M.D., 1971
Peculiar, Mo.
- MICHAEL ALLEN MONTGOMERY, A.B., 1967, Kansas
State University; M.D., 1971
Shawnee Mission
- BARRY LEON MURPHY, A.B., 1967; M.D., 1971
Lincoln
- CHARLES R. NEWTON, A.B., 1967; M.D., 1971
Grainfield
- FRED E. PATRICK, A.B., 1967, Baylor University;
M.D., 1971
Shawnee Mission
- JAMES EDWARD REDFORD, A.B., 1967, Kansas State
College of Pittsburg; M.D., 1971
Leavenworth
- JAMES DEAN REYNARD, A.B., 1967, Kansas State
University; M.D., 1971
Kansas City
- ROBERT L. RINKENBERGER, A.B., 1967, Kansas
State University; M.D., 1971
Shawnee Mission
- STANTON JAY ROSENTHAL, A.B., 1967; M.D., 1971
St. Joseph, Mo.
- CHARLES W. RUGGLES, A.B., 1967, Kansas State
University; M.D., 1971
Manhattan
- SATOSHI SAITO, B.M., 1967, Nihon University School
of Medicine
Tokyo, Japan
- PERRY N. SCHUETZ, A.B., 1967; M.D., 1971
Great Bend
- ROBERT GEORGE SCHWEGLER, A.B., 1967, DePauw
University; M.D., 1971
Kansas City, Mo.
- LOIS SIMS SLOVICK, A.B., 1967, Boston University;
M.D., 1971, State University of New York,
Downstate Medical Center
Shawnee Mission

STEPHEN DALE SMITH, B.S., 1967; M.D., 1971,
Creighton University
Omaha, Nebr.
JOHN BURKE STINSON, A.B., 1967; M.D., 1971
Shawnee Mission

JOHN W. WHITT, B.S., 1967, University of Houston;
M.D., 1971, University of Texas Medical
Branch, Galveston
Houston, Texas

CLYDE H. WILLIAMS III, A.B., 1967; M.D., 1971
Prairie Village
MICHAEL G. ZIEGLER, B.S., 1967, Loyola University;
M.D., 1971, University of Chicago
Kansas City, Mo.

CERTIFICATE OF MEDICAL TECHNOLOGY
Certificates granted since May 17, 1971

JACQUELINE GREER DICKERSON
Vandalia, Ill.
JAN HIGGINS
Hutchinson

RUTH ANN KOELLIKER
White Cloud

SUSAN LEE
Taipei, Taiwan
LeRAE K. ZAJIC
Glasco

Candidates for certificate May 22, 1972

ESTHER JEAN ATEN
Overland Park
KRISTI ANN AUTHIER
Overland Park
PAUL ROLAND BEER
Larned
FLOYD EVERETT BEYER, JR., B.S., 1971, Kansas
State University
Wichita
SANDRA K. BOWEN
Brookfield, Mo.
MARY FRANCES BURKITT
Shawnee
SHIRLEY SUE COUPAL, B.S., 1971, Kansas State
University
Miltonvale
JOAN EVELYN DAHL
Leavenworth
TERRY RALPH DONAHEY, B.S., 1970, Fort Hays
Kansas State College
Logan
CHRISTINE MARIE ERICKSON
Eureka

LANCE RODERICK GREEN
Kansas City
DARLENE ANN HARTZ
Carmichael, Calif.
PATRICIA DIANE HOGAN
Rozel
RUTH ELAINE LENZ, B.S.Ed., 1970
Kansas City, Mo.
SALLY S. MARTIN
Kansas City
CHERYL LOUISE McCAIN, A.B., 1971
Kansas City, Mo.
MARIE ISABELLE MICKY, A.B., 1971
Hoxie
MARLA MORAN
La Crosse
MARY JOSEPHINE NEGLEY, A.B., 1971
Syracuse
MARGARET ANN NEMECEK, B.S., 1971, Fort Hays
Kansas State College
Goodland

DALE V. OBERMUELLER, B.S., 1971, Fort Hays
Kansas State College
Lincoln
ROBERT LYNN OCHS, A.B., 1971
Great Bend
KAREN MARIE SIMPSON
Great Bend
MARY MELANIE SLENTZ
Shawnee Mission
JANET BIRD TAYLOR, B.S., 1971, Kansas State
College of Pittsburg
Pittsburg
WILLIAM MICHAEL TREGELLAS, B.S., 1971, Fort
Hays Kansas State College
Great Bend
SONJA D. WELCH, A.B., 1971
Dwight
MARCIA ANN WESTFALL
Halstead
LINDA LOUISE WESTPHAL, A.B., 1971
Wichita
MAXINE ELIZABETH WILSON
Lincoln

BACHELOR OF SCIENCE IN NURSING
WITH HIGHEST DISTINCTION
Degree granted since May 17, 1971
Cheryl Harris Chamberlain

WITH HIGHEST DISTINCTION (tentative)
Candidates for degree May 22, 1972

Jeanene Elyse Barrett Sharon Lynn Cram

WITH DISTINCTION
Degree granted since May 17, 1971
Kathryn Sullivan English

WITH DISTINCTION (tentative)
Candidates for degree May 22, 1972

Martha Jane Enns

Deanna L. Erbert

Martha J. Thompson

Linda Lee Valburg

Degrees granted since May 17, 1971

MARILYN BERNICE BROWN
Wilmore
MARY SUE BULGER
Manhattan
EDITH MARIE CARLSON
Oberlin
CHERYL HARRIS CHAMBERLAIN
Yuba City, Calif.
PAMELA MARIE COTE
Leawood
LOIS ALMA EBERTZ
Sheridan, Wyo.

KATHRYN SULLIVAN ENGLISH
Las Cruces, N. Mex.
KATHERINE ANN FISCHER
Long Island
BETTY MAE HAAKE
Nashville, Ill.
CINDY VERNELYN HART
Manhattan
MARY CHRISTINE HILL
Halstead

JOYCE YVONNE KREITER
Kansas City
JOAN ADELINA LARKIN
Omaha, Nebr.
PATRICIA ANN OHLINGER
David City, Nebr.
MARILYN ANN WILLIAMS REDINGER
Kansas City
JOAN EILEEN SANDT
Kansas City

KATHLEEN ANN SCHEER
Morrowville
MARGARET FRUEH SELLS
Kansas City, Mo.
VIRGINIA MAY STANGE
Humboldt
FERNE IRENE TUMA
Belleville
SYLVIA WAXSE
Oswego
LEVORA BECK WHITMORE
Kansas City, Mo.

Candidates for degree May 22, 1972

ELAINE K. WHITNEY AKIN
Osawatomic
JEANENE ELYSE BARRETT
Colby
SHEILA JEANE PYLE BIGGS
Kansas City
GRACE ROENE BLANKENSHIP
Kansas City
BETTIE ARNOLD BOHANNON
Newnan, Ga.
CATHERINE MARY BROSNAN
Wilmington, Ohio
STEPHANIE ANN CARTMILL
Prairie Village
LINDA SUE CHAPMAN
Yates Center
LYNDA GALE CHENEY
Meade
MILDRED R. CHRISTOPHERSEN
Kansas City
ANITA BETH CLARK
Riverton
JOYCE MARIE CONARD
Plains

SHARON LYNN CRAM
Casper, Wyo.
NANCY MARIE CRAVEN
Kansas City
REBECCA ANN CROWLEY
Shawnee Mission
MARY ELAINE CRUMPECKER
Union, Mo.
BARBARA JOAN CULVER
Lawrence
MARY ELIZABETH DARDIS
Eudora
DOROTHEA DIANNE DAVIS, A.B.,
1969
Shawnee Mission
STEPHANIE ANN DOTSON
Wichita
NICOLETTE JOY DUKES
Osceola, Mo.
MATTIE R. ELEY
Kansas City, Mo.
KATHERINE DIANNE ENNS
Kansas City
MARTHA JANE ENNS
Newton

DEANNA L. ERBERT
Iola
JEAN LAURELLE GEISS
Ottawa
SUSAN ELIZABETH GODFREY
Denver, Colo.
KAREN SUE GOLDEN
Ottawa
NANCY JANE HAROLD
Dodge City
BELVA J. HAUXWELL
Great Bend
DONETTA JO ANN HELLUMS
Wichita
CONNIE SUE HENDERSON
Wichita
PATRICIA NICHOLS HODGSON
Hutchinson
HOLLY BETH HURWITZ
Shawnee Mission
ALICE JEAN HUTCHCRAFT
Paola
SANDRA TROXEL KLOCKE
Paxton, Ill.

LINDA NORRIS KOHLMAN
Lawrence
JUDY LYNN KOPP
Overland Park
BETHAL MAE LITTLE
Deerfield
LINDA ELAINE McCASLIN
Stockton
LINDA KAY MORFORD
Kansas City
ROSE OWENS PARKER
Winfield
BARBARA ANN PAULSEN
Shawnee Mission
MICHAEL POSS
Greely
MARILYN WEST PRO
Shawnee Mission
MARILYN RONNEBAUM
Axtell
MARTHA GAYE ROUSH
Ottawa
DEBORAH LOU SANDELLA
Columbus

MARILYN BOEH SCHATZ
Wathena
HARRIET JANE SCHIERLING
Wellington
REBECCA ANN SCHMIDT
Larned
MARY LOUISE SMITH, A.B., 1943,
College of Emporia
Overland Park

MARILYN ABELL
La Jolla, Calif.
SUZETTE ARGANBRIGHT
A.B., 1970, Kansas State Teachers
College
Shawnee
DIANA KAY ATKINSON
A.B., 1970, Kansas State Teachers
College
Alma
SUE ANN BOWERS
B.S., 1971, Kansas State University
Cuba
RUTH MARIE CATHCART
B.S. Phy. Ther., 1971
Manhattan
LINN A. COOPER
A.B., 1968, Kansas Wesleyan
Norton
DEBORAH LYNN DAWBER
B.S. Phy. Ther., 1971
Shawnee Mission
LYNDA C. DELAP
B.S. Phy. Ther., 1971
Shawnee Mission
MARY CHRISTINE DERUSSEAU
Clyde
JULIA ELLEN DICKEN
B.S. Phy. Ther., 1971
Wichita

CAROLYN COE
Independence, Mo.

SISTER PATRICIA CONNOLLY S. C. L.
Leavenworth
DON E. DAVIS
Kansas City

CLINTON BAKER
Kansas City

PENNY ALLEN
Barrington, Ill.
CONNIE L. FROST
Wellington
JoANN MACKAY
Kansas City, Mo.

ANDREW GLEN SPARBER
Morristown, N.J.
SABRA LOUISE SUER
Wichita
MARGARET ANN SURBER
Lafontaine
NINA L. SWANSON, B.S., 1970,
Bethany College, Kansas
Arvada, Colo.

CLARE F. DUETHMAN
B.S. Phy. Ther., 1971
Paola
CYNTHIA ANN FOSSEY
B.S. Phy. Ther., 1971
Watertown, S. Dak.
KATHRYN ZSCHACH FUHRMAN
B.S. Phy. Ther., 1971
Claremore, Okla.
CONNIE JANE GLANCY
B.S. Phy. Ther., 1971
St. Joseph, Mo.
SUSAN M. HAINES
B.S. Phy. Ther., 1971
Watertown, S. Dak.
BARBARA CHRISTINE HANSEN
B.S. Phy. Ther., 1971
Spencer, Iowa
ARLYS L. HARPER
B.S. Phy. Ther., 1971
Panora, Iowa
NANCY ANN HOFF
Pittsburg
MICHAEL JAMES JACOBS
B.S., 1970, Kansas State University
Phillipsburg
KENNETH L. JOHNSON
Kansas City
LINDA LEE JONES
B.S. Phy. Ther., 1971
Lawrence

BILLIE P. DeROUSE
Holden, Mo.

DANIEL L. HARDING
Kansas City
DAVID F. HASTINGS
Neodesha

TIMOTHY F. CUSSEN
Plainville
MAXINE H. FORTSON
Kansas City, Mo.

KATHLEEN CAROLYN MARKEY
Kansas City, Mo.
CHERYL ANN McBRATNEY
Centralia

MARTHA J. THOMPSON
Wichita
MARY JANE TLAMKA
Columbus, Nebr.
CONNIE JEANNE TOEWS
Inman
LINDA LEE VALBURG
Onaga

JOYCE KAY KALTWASSER
B.S. Phy. Ther., 1971
Kirkwood, Mo.
CYNTHIA KAYE KAMPHAUS
B.S. Phy. Ther., 1971
Kansas City
DIXIE LOU KOEHN
B.S. Phy. Ther., 1971
Montezuma
JOYCE ANNETTE LONG
B.S., 1970, Kansas State University
Cherryvale
DEBORAH KAYE McCLANAHAN
Overland Park
MARTHA FRANCES McGREGOR
B.S. Phy. Ther., 1971
Shawnee Mission
GAIL MARIE MILLER
B.S. Phy. Ther., 1971
Great Bend
DAVID KENNETH MURREY
A.B., 1969, Wichita State University
Augusta
GAIL E. CABLE NEVIN
Cedar Vale
JENNIFER ANN NOBLE
B.S. Phy. Ther., 1971
Clarendon Hills, Ill.
SANDRA JEAN PETTINGER
B.S. Phy. Ther., 1971
Ralston, Nebr.

DAVID EARLE GRAY
M.D., 1941, Northwestern University
Medical School
Topcka

LOEEN MAY IRONS
Minneola
JANET L. ISABELL
Bonner Springs

JOY K. LEE
Dodge City
CARL P. PERILLA
Shawnee Mission

LELAND J. MITCHELL
Philadelphia, Pa.
KATHLEEN M. MORGAN
Hope

JUNE SUZETTE WALL
Salina
MARY BETH WALLACK
Wichita
SALLY K. WILLIAMS
Ottawa
SUSAN SUNDGREN WORRELL
El Dorado

ROYCE D. SCHIELD
B.S., 1970, Kansas State University
St. Francis
CYNTHIA KAY SCHWIEGER
B.S., 1970, University of Nebraska
Grand Island, Nebr.
TERRY LYNNE SHAW
B.S. Phy. Ther., 1971
St. Louis, Mo.
CANDACE C. SHERMAN
Toronto
MARY LOUISE HURTIG SMITH
B.S. Phy. Ther., 1971
Dodge City
WALYNN CHARLES SMITH
Holcomb
JUNE THOMPSON STEVENSON
Wichita
SHIRLEY KATHLEEN STEWARD
Clay Center
KATHLEEN MARIE TRAPP STRATTAN
Augusta
PAMELA JEAN VanLEEWEEN
Beloit
PATRICIA WHITEHEAD
Meade
CAROL LYNN WILKIN
B.S. Phy. Ther., 1971
Hutchinson
KAY ANN WINTERSCHIEDT
Robinson

CATHY JEAN LEE
Neodesha

BARBARA J. RIEGELMAN
Kansas City, Mo.
HOMER L. RODRIGUEZ
Kansas City, Mo.

FRED M. STAVER
Kansas City

CHERYL JEAN SPECIE
Sugar Creek, Mo.
BRENDA GAIL SPRAY
Iola
CATHERINE E. WRIGHT
Kansas City

CERTIFICATE OF PHYSICAL THERAPY

Certificates granted since May 17, 1971

Candidate for certificate May 22, 1972

JULIANNE GOFF
Knoxville, Ill.

CERTIFICATE OF CYTOTECHNOLOGY

Certificates granted since May 17, 1971

CERTIFICATE OF INHALATION THERAPY

Candidates for certificate May 22, 1972

CERTIFICATE OF NUCLEAR MEDICINE TECHNOLOGY

Certificate granted since May 17, 1971

GREG ALAN COURTNEY
Union Star, Mo.

CERTIFICATE OF NURSE ANESTHESIA

Certificates granted since May 17, 1971

CERTIFICATE OF RADIATION THERAPY TECHNOLOGY

Certificate granted since May 17, 1971

MARLENE E. SHAFFER
Falls City, Nebr.

CERTIFICATE OF RADIOLOGIC TECHNOLOGY

Candidates for certificate May 22, 1972

THE GRADUATE SCHOOL
PRESENTED BY DEAN WILLIAM P. ALBRECHT

Marshals Assisting: For Doctoral Degrees—Paul A. Haack, L. L. Houston; For Master's and Specialist Degrees—Roger L. Kaesler, Kenneth H. Lenzen

THE GRADUATE SCHOOL was organized in 1896. Its faculty consists of members of the University faculty of the rank of assistant professor or above, who have been nominated by their departments and approved by the Graduate Council. The School had 3,732 students this year. Degrees are: Doctor of Philosophy, of Education, of Engineering, and of Musical Arts; Specialist in Education; and 13 kinds of Master's degrees. Doctoral programs exist in about 60 fields. Tassel color is black.

MASTER OF ARTS

Degrees granted October 11, 1971

MICHAEL R. ANDERSON, Norton, B.S., 1969, Kansas State University	Education	WILLIAM J. GALLAGHER, Pittsburgh, Pennsylvania, A.B., 1969, Wheeling College	English
MERYL W. ARONIN, Bristol, Connecticut, B.Ed., 1968, Wisconsin State University at Whitewater	Speech Pathology	LYNN G. GENTRY, Lawrence, A.B., 1969, University of Kansas	English
LYNDA JEAN AZIMA, Kansas City, Missouri, B.S.Ed., 1967, University of Kansas	Education	JOHN EDWARD GOFF, Pampa, Texas, A.B., 1965, Texas A & M University	Slavic & Soviet Area Studies
MARGERIE BAKALAR, Topeka, A.B., 1947, Bethany College (Kansas)	Education	JOHN J. GRAHAM III, Sacramento, California, A.B., 1970, University of California at Berkeley	Psychology
BARBARA L. BALFOUR, Lawrence, A.B., 1969, Washburn University	English	ARMAN J. HABEGGER, Pandora, Ohio, A.B., 1969, Bluffton College	History
WILLIAM PURNELL BAXTER, Lawrence, B.S., 1956, United States Military Academy	Slavic & Soviet Area Studies	MARY ALENE HALLORAN, Topeka, A.B., 1968, University of Kansas	English
JAMES J. BEYER, Buffalo, New York, A.B., 1969, Canisius College	English	SANDRA KAY HARTLEY, Concordia, A.B., 1968, University of Kansas	Political Science
NATCHALADA BHJITBARNJAKARN, Saraburi, Thailand, A.B., 1969, Chulalongkorn University	Anthropology	JANICE HARWELL, Fort Worth, Texas, A.B., 1966, Bethany Nazarene College	Linguistics
JANET LEE BISHOP, Lincoln, Nebraska, A.B., 1969, University of Nebraska	English	MARY ANN HEDRICK, Ottawa, B.A.Ed., 1970, University of Kansas	Education
JAMES D. BOWMAN, Coldwater, B.S.Ed., 1966, University of Kansas	Education	JOHN FRANKLIN HEER, Hot Springs, South Dakota, A.B., 1950; Th.B., 1951, Marion College; B.S.Ed., 1957, Fort Hays Kansas State College	Education
CHARLES ARTHUR BRISCOE, Hutchinson, B.S., 1969, Kansas State University	History	REBA LAURIE HENDRICKSEN, Colby, B.S.Ed., 1969, University of Kansas	Biology (Systematics & Ecology)
GERMAINE BROWN, Strasbourg, France, Diplôme, 1967, Université de Strasbourg; M.B.A., 1969, University of Kansas	French	MARIANNE HENGST, Lawrence, B.S., 1969, Iowa State University of Science and Technology	German
JUDITH LALE BROWNING, Lakewood, Ohio, B.S., 1970, Oklahoma State University	Audiology	JOHN JOSEPH HIGGINS, St. Louis, Missouri, A.B., 1962, University of Missouri at Columbia	Slavic & Soviet Area Studies
CHESTER CHARLES BRUCE, Lindsborg, A.B., 1963, Bethany College (Kansas)	History	SISTER CAROL HINDS, Xavier, A.B., 1966, Saint Mary College	English
DOROTHEA BRÜCKNER, Münster, West Germany, Vordiplom, 1968, University of Tübingen	Biology (Systematics & Ecology)	DAVID HORENSTEIN, Lawrence, A.B., 1969, Long Island University	Psychology
DANA W. BURKHOLDER, Prairie Village, B.S.Ed., 1967, Kansas State Teachers College	Education	MAKIKO HOSONO, Osaka, Japan, A.B., Osaka University of Foreign Studies	Linguistics
SANDRA N. BURROW, Olathe, B.S.Ed., 1969, University of Kansas	Speech Pathology	DANIEL EUGENE HURSH, Corvallis, Oregon, A.B., 1969, University of Oregon	Human Development
SALVATORE CAPOBIANCO, Waterbury, Connecticut, A.B., 1970, University of Kansas	Psychology	GAYLE A. HURST, Abilene, B.S.Ed., 1968, University of Kansas	Speech & Drama
GÜNTHER KARL CHALOUPEK, Vienna, Austria, Juris Doctor, 1969, University of Vienna	Economics	VIRGINIA LOUISE JONES, Merriam, A.B., 1968, Doane College	English
SANDRA L. CHAPMAN, Lenexa, B.S.Ed., 1970, University of Kansas	Speech Pathology	MUTSUKO KAYA, Saitamaken, Japan, Teacher's License of English Language, 1963, Yokohama National University	Linguistics
DOUGLAS ERWIN CLARK, Taft, California, B.S., 1967, Iowa State University	English	KATHRYN A. KIRIGIN, Salt Lake City, Utah, A.B., 1969, Reed College	Human Development
PAMELA B. CORNELISON, Seattle, Washington, A.B., 1968, Western Washington State College	Education	LARRY MAX KLAMM, Kansas City, B.S.Ed., 1963, University of Kansas	Education
SISTER MARY DIANNE CORNISH, C.S.J., Concordia, A.B., 1969, Marymount College (Kansas)	Religion	SHERRYL KNOX, Kansas City, Missouri, B.S.Ed., 1967, University of Kansas	Education
ACE ALAN COSSAIRT, Lawrence, B.A.Ed., 1961, Eastern Washington College of Education	Human Development	LINDA MARIE KROGH, Lawrence, B.S.Ed., 1969, University of Kansas	Education
LAUREL P. COSTA, Lawrence, A.B., 1969, Oberlin College	French	RICHARD PAUL LAMPE, Albert City, Iowa, B.S., 1969, Buena Vista College	Biology (Systematics & Ecology)
STEVEN JOHN CROMWELL, Lawrence, A.B., 1969, University of Kansas	Psychology	LARRY D. LEAGUE, Olathe, A.B., 1970, University of Kansas	Geography
SANDRA SUE CRUMET, Lawrence, A.B., 1969, University of Kansas	Mathematics	MITZI D. LEIBST, Seattle, Washington, A.B., 1960, Reed College	Slavic & Soviet Area Studies
REX E. CULP, Olathe, A.B., 1969, University of Kansas	Human Development	CONSTANCE ANN LEUTY, Ellsworth, A.B., 1967, Washburn University	Education
JOYCE VIOLA DANA, Lawrence, B.S.Ed., 1962, University of Kansas	Speech & Drama	JOHN CHARLES LINCOLN, Topeka, A.B., 1966, Washburn University	Education
RAYMOND LLOYD DANIELS, Kansas City, B.S., 1965, Kansas State University	Education	SAIDI JOMO I. E. LIWARU (JAMES E. JONES), Lawrence, A.B., 1970, Southern Illinois University	Human Development
NANCY MILES DEMORY, Lawrence, B.S., 1967, College of William and Mary	Psychology	ROBERT RANDALL LOVE, Quincy, Illinois, A.B., 1968, University of Kansas	Slavic Languages & Literatures
ALVIN A. DEWEY III, Garden City, A.B., 1969, University of Kansas	English	THOMAS P. MCKENNA, Lawrence, B.S., 1953, United States Military Academy	History
RUDOLF F. DIETZE, Nürnberg, Germany, Friedrich Alexander Universität	English	MICHAEL JOSEPH McNAMARA, Ocean City, New Jersey, A.B., 1958, Rutgers University	English
MICHAEL T. DOYLE, Shawnee Mission, A.B., 1966, University of Kansas	Latin American Studies	MARY PATRICIA McQUEENEY, Paola, B.S.Ed., 1968, University of Kansas	American Studies
CAROLE DUNN, Overland Park, A.B., 1960, Baker University	Education	PAMELA G. MEHL, Lawrence, A.B., 1965, Lycoming College	Speech & Drama
DAVID LEE DURHAM, San Angelo, Texas, A.B., 1967, University of Texas at Austin	Microbiology	DENNIS G. MONROE, Puyallup, Washington, A.B., 1962, Seattle University	Slavic & Soviet Area Studies
RALPH M. EARLES, Lawrence, A.B., 1964, Tabor College	English	AARON ESLI ELIA MUNHAMBO, Mwandia Kilosa, Tanzania, B.S., 1969, Bethany College (Kansas)	Biochemistry
KAREN LYNN EGGETT, American Fork, Utah, B.S., 1970, Utah State University	Speech Pathology	ROBERT MYERS, Independence, Missouri, A.B., 1970, Central Missouri State College	Radio-Television-Film
DANIEL D. ELASH, Pittsburgh, Pennsylvania, B.S., 1968, Pennsylvania State University	Psychology	JOANN NELSON, Leavenworth, A.B., 1961, Saint Mary College	English
PATRICK M. EMMONS, Lawrence, B.S., 1968, University of Texas at Arlington	Mathematics	MARTIN K. NICKELS, Lawrence, A.B., 1969, University of Kansas	Anthropology
LINDA COOK EVANS, Plattsburg, Missouri, A.B., 1966, William Jewell College	Education	PAUL CHENG-TE NIU, Taipei, Taiwan, Republic of China, B.S., 1967, Taiwan Normal University	Botany
RICHARD ARTHUR FEALLOCK, Salina, B.S.Bus., 1950, Indiana University; B.D., 1958, Episcopal Theological Seminary of the Southwest	Human Development	MARTHA RUTH NOVAK, Kansas City, A.B., 1969, Kansas State Teachers College	Mathematics
ROBERT M. FRASCHE, Lawrence, A.B., 1963, Virginia Military Institute	Slavic & Soviet Area Studies	HARRIET LORAIN O'NEAL, Kansas City, Missouri, A.B., 1967, University of Missouri at Columbia	French
JOHNNY LEON FREEMAN, Adelphi, Maryland, B.S., 1965, Tennessee Agricultural and Industrial University	Human Development	THOMAS JAMES O'SULLIVAN, Roselle, New Jersey, A.B., 1966, Seton Hall University	English
VERNIECE G. FREEMAN, Adelphi, Maryland, A.B., 1969, Fisk University	Human Development	CAROLYN L. PAYNE, Salina, B.Art Ed., 1969, University of Kansas	Education

CHARLES DAVID POMEROY, Kansas City, A.B., 1965, University of Kansas	<i>Radio-Television-Film</i>	CYNTHIA SHULTZ, Des Moines, Iowa, B.S.Ed., 1970, University of Kansas	<i>Speech Pathology</i>
BARBARA AVERY POORE, Wichita, B.S.Ed., 1969, University of Kansas	<i>Education</i>	DON R. SMITH, Kannapolis, North Carolina, A.B., 1969, Catawba College	<i>Political Science</i>
WAYNE EDWARD POUNDS, Lawrence, A.B., 1967, Southeastern State College (Oklahoma)	<i>English</i>	THOMAS AARON SPENCER, Greensboro, North Carolina, A.B., 1962, Wake Forest College	<i>Slavic & Soviet Area Studies</i>
STEVEN E. PRESS, Overland Park, A.B., 1970, University of Kansas	<i>Audiology</i>	HARRIETTE STALLWORTH, Hartselle, Alabama, A.B., 1969, University of Kansas	<i>Education</i>
PAMELA J. PUNTENNEY, Bonner Springs, B.A.Ed., 1969, Wichita State University	<i>Human Development</i>	BARBARA WILLIAMS THOMPSON, Lawrence, B.S.Ed., 1967, University of Kansas	<i>French</i>
SREEDEVI VEERA RAGHAVAN, Madras, India, B.S., 1960; M.S., 1962, University of Madras	<i>Biochemistry</i>	KAREN L. TRAYNOR, Spring Valley, Wisconsin, A.B., 1968, College of St. Benedict	<i>Speech & Drama</i>
LARRY DEAN RATZLAFF, Independence, B.S.Ed., 1966, University of Kansas	<i>Education</i>	RICHARD LANCE VON ENDE, Abilene, Texas, A.B., 1966, McMurry College	<i>Political Science</i>
GLENDON HOWARD RHEA, Salina, A.B., 1967, Kansas Wesleyan University	<i>Radio-Television-Film</i>	RITA RAE VON ERDMANNSDORFF, Kansas City, Missouri, A.B., 1961, William Jewell College	<i>Education</i>
TONY JAMES ROLLINS, Kansas City, Missouri, A.B., 1968, University of Missouri at Columbia	<i>Mathematics</i>	JUDY KAY WRIGHT WALTER, Kansas City, Missouri, A.B., 1970, University of Missouri at Kansas City	<i>Speech Pathology</i>
GAROON RUJANAWECH, Bangkok, Thailand, A.B., 1968, Chengmai University	<i>Education</i>	CYNTHIA WEAVER, Merriam, B.S.Ed., 1968, University of Kansas	<i>Education</i>
SUSAN KAY RUSSELL, Kansas City, Missouri, B.S.Ed., 1967, University of Kansas	<i>Education</i>	JANICE B. WEIS, Lawrence, B.S.Ed., 1969, University of Kansas	<i>Human Development</i>
K. ANNE SCHROEDER, Shawnee Mission, B.S.Ed., 1968, Fort Hays Kansas State College	<i>Audiology</i>	LYNN C. WEIS, Lawrence, B.S.Ed., 1969, University of Kansas	<i>Human Development</i>
J. STEPHAN SCHWEGLER, Kansas City, Missouri, A.B., 1969, University of Missouri at Kansas City	<i>Slavic & Soviet Area Studies</i>	ANATOLI WELIHOZKIY, Millville, New Jersey, A.B., 1969, Rutgers University	<i>Slavic & Soviet Area Studies</i>
SAUNDRA LESLIE SCOTT, Portland, Oregon, A.B., 1964, Reed College	<i>Human Development</i>	ALAN GERALD WILLNER, Lawrence, A.B., 1967, University of California at Los Angeles	<i>Psychology</i>
SONJA LOUISE SEEMANN, Boulder, Colorado, A.B., 1968, Temple Buell College	<i>Education</i>	CHERYL WRIGHT WILSON, Bellevue, Washington, A.B., 1969, University of Washington	<i>Human Development</i>
CAROLYN HALL SHELLY, Lawrence, A.B., 1954, Ohio Wesleyan University	<i>Psychology</i>	PHILIP ANDREW YOUNG, Wilmington, Ohio, A.B., 1968, University of Kansas	<i>Anthropology</i>
ROBERT E. SHENK, Lawrence, A.B., 1965, University of Kansas	<i>English</i>	FRANCISCO JAVIER ZAPATA ARIAS, Lima, Perú, Bachiller en Biología, 1968, Universidad Nacional Mayor de San Marcos	<i>Botany</i>
		SANDRA DEE ZERGER, Lawrence, A.B., 1966, Bethel College (Kansas)	<i>English</i>

Candidates for degree May 21, 1972

FRANK C. ALLEN, Dayton, Ohio, B.S., 1959, University of Dayton	<i>Slavic & Soviet Area Studies</i>	ANN KUCKELMAN COBB, Lawrence, B.S.N., 1967, University of Kansas	<i>Anthropology</i>
KENNETH L. ANDERSON, Hammond, Indiana, A.B., 1969, Indiana University	<i>Sociology</i>	THOMAS JOHN CONLON, Allendale, New Jersey, A.B., 1966, Seton Hall University	<i>English</i>
HECTOR E. AYALA, Mexico City, Mexico, A.B., 1970, National University of Mexico	<i>Human Development</i>	NHORA ROJAS CONOVER, Bucaramanga, Colombia, Licenciado, 1968, Universidad Pedagógica Nacional	<i>Linguistics</i>
BARRY J. BADDOCK, Bury St. Edmunds, Suffolk, Great Britain, A.B. (Hons.), 1968, University of South Wales	<i>English</i>	JAMES DONALD COOLEY, Salina, A.B., 1967, University of Kansas	<i>Human Development</i>
SUZETTE LYNN BAGLEY, St. Louis, Missouri, B.S.Ed., 1970, University of Kansas	<i>Spanish</i>	ALITA YORK COOPER, Lawrence, A.B., 1951, University of Kansas	<i>Human Development</i>
DIANA BARCO, Kansas City, Missouri, A.B., 1969, University of Missouri at Kansas City	<i>Speech Pathology</i>	DOUGLAS L. COSTA, Lawrence, A.B., 1968, Oberlin College	<i>Mathematics</i>
SUE ANN BEAL, Lawrence, B.S.Ed., 1958, University of Kansas	<i>Human Development</i>	RICHARD DALE CUNNINGHAM, Lawrence, A.B., 1971, University of Kansas	<i>English</i>
MARGO BERKLER, Lawrence, A.B., 1970, Coe College	<i>Human Development</i>	JAMES ALLAN CURRY, Lawrence, A.B., 1968, Tarkio College	<i>Political Science</i>
KAREN HALEY BETTIS, Topeka, B.S.Ed., 1970, University of Kansas	<i>Speech Pathology</i>	CHARLOTTE ANN DeMOSS, Wichita, B.F.A., 1970, Wichita State University	<i>History of Art</i>
THOMAS R. BEYER, JR., Brooklyn, New York, B.S., 1969, Georgetown University	<i>Slavic Languages & Literatures</i>	DIAN RAE DEUTSCH, Hoisington, A.B., 1970, University of Kansas	<i>Radio-Television-Film</i>
DOLLIE KATHLEEN BITTENBENDER, Lawrence, B.S.Ed., 1938, Southwest Missouri State College	<i>Speech and Drama</i>	CLAIRE ELLEN DITCHFIELD, Florissant, Missouri, B.S.Ed., 1970, University of Kansas	<i>Speech Pathology</i>
WORD G. BIZZELL, University City, Missouri, A.B., 1957, University of California at Berkeley	<i>Political Science</i>	MARIA DOBOZY, Trenton, New Jersey, A.B., 1970, Wilson College	<i>German</i>
CAROL V. BLACK, Lawrence, A.B., 1965, Hope College	<i>French</i>	THOMAS L. DOUGLAS, Dublin, Ireland, A.B., 1968, Fordham University	<i>Classics</i>
JEANNE MARIE BLAIN, Elmhurst, Illinois, A.B., 1970, Clarke College	<i>English</i>	RAYMOND E. DuBOIS, Dover, New Hampshire, A.B., 1958, University of New Hampshire	<i>Political Science</i>
KAREN A. BLASE, Walsenburg, Colorado, A.B., 1970, Colorado College	<i>Human Development</i>	GEORGE BOHDAN DUDA, Chicago, Illinois, A.B., 1969, Loyola University	<i>Philosophy</i>
JANET ELIZABETH BLECHA, Topeka, A.B., 1969, University of Kansas	<i>English</i>	THOMAS R. DUNLAP, Lawrence, A.B., 1965, Lawrence University	<i>History</i>
NANCY WOOD BLIESE, Emporia, A.B., 1968, University of Kansas	<i>Speech & Drama</i>	ABDULAZIZ EL-BUNI, Tripoli, Libyan Arab Republic, B.S., 1968, University of Libya	<i>Botany</i>
JAROSLAVA BOROWSKI, Lawrence, A.B., 1968, State University of New York at Buffalo	<i>History</i>	ABUBAKER A. ELFITOURY, Tripoli, Libyan Arab Republic, A.B., 1965, University of Libya	<i>Education</i>
MAURICE H. BOURQUIN, West Kingston, Rhode Island, A.B., 1951, University of Connecticut	<i>Spanish</i>	MARY CATHERINE ELLIOTT, Lawrence, A.B., 1967, Northwest Missouri State College	<i>History</i>
GUY B. BRANSON, Artesia, California, B.S., 1967, Long Beach State College	<i>Mathematics</i>	CARLA J. ESSARY, Topeka, A.B., 1970, University of Oklahoma	<i>English</i>
BILLY GENE BRANT, Lecompton, A.B., 1970, Harding College	<i>Radio-Television-Film</i>	JOSEPH H. EVANS, Omaha, Nebraska, A.B., 1969, St. Benedict's College (Kansas)	<i>Psychology</i>
MARCIA E. BRODEN, Shawnee, A.B., 1966, University of Washington	<i>Human Development</i>	VIRGINIA KANE FAHEY, Kansas City, Missouri, A.B., 1970, University of Kansas	<i>Speech Pathology</i>
RICHARD JOSEPH BROWNE, New York City, B.S., 1967, Fordham University	<i>Psychology</i>	DONNA BIGGERSTAFF FLINT, Prairie Village, B.S.N., 1968, University of Kansas	<i>Education</i>
BYRDELL DAE BURY, Overland Park, B.S.Ed., 1968, University of Kansas	<i>Speech Pathology</i>	FREDERICK C. FRANK, Duarte, California, B.S., 1968, New Mexico Institute of Mining and Technology	<i>Mathematics</i>
KAREN HANEY BUSBY, Topeka, B.S.Ed., 1969, University of Kansas	<i>Human Development</i>	MARY ALYCE GALLOWAY, Olathe, A.B., 1952, Northwest Nazarene College	<i>English</i>
JACK RUSSELL CANNON, JR., Pittsburg, A.B., 1967, Kansas State College	<i>Slavic Languages & Literatures</i>	LINDA VIRGINIA GILL, Junction City, A.B., 1969, University of Kansas	<i>History of Art</i>
JOHN GORDON CANYOCK, Westbury, New York, A.B., 1961, Cornell University	<i>Slavic & Soviet Area Studies</i>	ROSANNE STULL GRISWOLD, Litchfield, Connecticut, A.B., 1966, Danbury State College; M.A.T., 1968, University of Kansas	<i>English</i>
LINDA KAY CARNEY, Lewis, A.B., 1967, University of Kansas	<i>History of Art</i>	BARBARA ANNE GUILLE, Trenton, Missouri, B.S.Ed., 1959, Northeast Missouri State Teachers College	<i>Speech & Drama</i>
GEORGE KANNE CHRISTENSEN, Lawrence, A.B., 1970, University of California at Irvine	<i>Spanish</i>	HOWARD LEE HALES, Lawrence, A.B., 1970, University of Kansas	<i>American Studies</i>
WILLIAM L. CIPRA, Overland Park, A.B., 1971, University of Kansas	<i>Political Science</i>	MARY RAMBO HARMON, Medicine Lodge, A.B., 1970, University of Kansas	<i>American Studies</i>
WALLACE G. CLARK, JR., Lawrence, B.Ed., 1960, Keene Teachers College	<i>Speech & Drama</i>	HERBERT RAYMOND HARRIS II, Lawrence, A.B., 1963, Yale University	<i>Linguistics</i>
DANA GAIL CLINTON, Laconia, New Hampshire, A.B., 1970, University of Kansas	<i>French</i>		

- VIRGIL WILLIAM HARRIS III, Lawrence, A.B., 1968,
University of Kansas *Human Development*
- ROLLY M. HARWELL, Pulaski, Tennessee, A.B., 1955,
Vanderbilt University *Slavic Languages & Literatures*
- IRVEN KELLEY HAYDEN, Atwood, A.B., 1969, University of Kansas *English*
- MARY LOEMAN HAYDEN, Denver, Colorado, A.B., 1955, Emmanuel
College (Massachusetts); M.Ed., 1959, State Teachers
College at Boston *Human Development*
- DOUGLAS D. HECKATHORN, Goddard, A.B., 1969,
University of Kansas *Sociology*
- JAMES JOSEPH HEIMAN, Prairie Village, A.B., 1967,
Rockhurst College *English*
- ARNELLE JEAN HILGENFELD, Kansas City, B.S., 1970,
Kansas State University *Speech Pathology*
- RODNEY W. HILL, Wichita, A.B., 1969, Greenville College *Biochemistry*
- HAROLD L. HIMMELSTEIN, Kansas City, Missouri, A.B., 1968,
University of Kansas *Radio-Television-Film*
- PATRICK J. HORAY, Shawnee Mission, A.B., 1967,
University of Kansas *Anthropology*
- ABDUL AZIZ BIN IDRIS, Negeri Sembilan, Malaysia, A.B., 1969,
University of Malaya *Linguistics*
- NATALIE JARMON, Amherst, Massachusetts, A.B., 1956,
City College of New York *Political Science*
- RICHARD B. JENSEN, Minneapolis, Minnesota, A.B., 1969,
Macalester College *History*
- EILEEN GEORGINA McALLISTER JOHNSON, El Paso, Texas, A.B., 1968,
University of California at Berkeley *Anthropology*
- SHERRY LYNN JOHNSON, Overland Park, B.S.Ed., 1970,
University of Kansas *Speech Pathology*
- TWILA J. JOHNSON, Cimarron, A.B., 1970,
University of Kansas *Human Development*
- KENNETH DAVID JONES, Somerville, New Jersey, A.B., 1966,
Gettysburg College; M.A., 1968, University of Kansas *Anthropology*
- PETER JULIUS, Lawrence, A.B., 1967,
Ripon College *Slavic & Soviet Area Studies*
- DIANA KELLEY, Wichita, A.B., 1969, Wichita State University *Psychology*
- GEORGIA D. KENNEDY, Lawrence, A.B., 1970, Connecticut College *Spanish*
- KENNETH ALLEN KLEYPAS, Fort Leavenworth, B.S., 1956,
New Mexico State University *Psychology*
- DAVID C. LANTZ, Mertztown, Pennsylvania, B.S.Ed., 1968,
Kutztown State College *Mathematics*
- JOHN N. LATTIMER, Springfield, Illinois, A.B., 1966,
Southern Illinois University *Political Science*
- KAREN LORRAINE LAUB, Lawrence, A.B., 1967,
Muskingum College *Human Development*
- GIGI LEACH, Ft. Lauderdale, Florida, A.B., 1969,
Hollins College *Speech & Drama*
- MARY BETH LEES, Kansas City, Missouri, A.B., 1970,
University of Kansas *Radio-Television-Film*
- MICHAEL ROY LINLEY, Liberal, A.B., 1970, University of Kansas *English*
- SANDRA K. LINLEY, Hutchinson, A.B., 1970, University of Kansas *English*
- LARRY D. LONARD, McLouth, B.S.Ed., 1966, Kansas State
Teachers College *Slavic Languages & Literatures*
- MELANIE MARIE LUSK, Ocean City, New Jersey, A.B., 1969,
University of Oklahoma *English*
- MICHAEL JOSEPH LYNOTT, Scranton, Pennsylvania, A.B., 1969,
Boston College *Slavic Languages & Literatures*
- DOUGLAS ALAN MACKEY, Hutchinson, A.B., 1969,
University of Kansas *English*
- PETER J. MAGUIRE, Queens Village, New York, A.B., 1970,
Canisius College *English*
- DENNIS M. MALONEY, Portland, Oregon, A.B.(Hons.), 1969,
Gonzaga University *Psychology*
- VIRGINIA I. MASSAD, Lawrence, A.B., 1953,
University of Oklahoma *Human Development*
- LISELOTTE M. MATIEVICH, Lawrence, A.B., 1970,
University of South Florida *German*
- ALVIN J. MAULER, Lawrence, A.B., 1968, Creighton University *German*
- SARA DEE McARTHUR, Savannah, Georgia, A.B., 1970,
Mercer University *Human Development*
- PALMER McGREW, Clearwater, Florida, B.S., 1958, United States
Military Academy *Slavic & Soviet Area Studies*
- THOMAS E. McHUGH, Providence, Rhode Island, B.S., 1954,
University of Rhode Island *Political Science*
- RONALD M. McILVAIN, St. Ann, Missouri, B.S., 1963,
Southeast Missouri State College *Education*
- ZETTA JONES MEANS, Kansas City, B.S.Soc.Wk., 1970,
University of Kansas *Human Development*
- RHADAMES L. MEJIA, Santiago, Dominican Republic, Bacharel, 1967,
Pontificia Universidade Católica do Rio de Janeiro *Sociology*
- DONALD N. MILLER, Yonkers, New York, A.B., 1970,
University of Kansas *Human Development*
- VERNON HYDE MINOR, Lawrence, A.B., 1968,
Kent State University *History of Art*
- GARY LEON MITCHELL, Independence, A.B., 1966,
University of Kansas *English*
- LESLIE DIANE MOE, Winter Park, Florida, B.Bus.Ad., 1966,
University of Hawaii *History of Art*
- KYLLIKKI MOISIO, Helsinki, Finland,
University of Helsinki *Radio-Television-Film*
- MARGARET L. MORRISON, Thousand Oaks, California, A.B., 1970,
Grinnell College *Spanish*
- WILLIAM MICHAEL MUDROVIC, Florissant, Missouri, A.B., 1969,
University of Missouri at St. Louis *Spanish*
- JANE MERRIAM NELSON, St. Joseph, Missouri, A.B., 1965, Scripps
College; M.F.A., 1968, University of Kansas *History of Art*
- JOSEPH EDWARD NELSON, Lawrence, A.B., 1969,
University of Montana *English*
- SATIT NIYOMYAHT, Bangkok, Thailand, B.Ed., 1964, College of Education;
M.A.Ed., 1966, University of the Punjab (Pakistan) *Sociology*
- DAVID OHLE, Lawrence, B.S., 1964, Louisiana State University *English*
- DALE R. OLEN, Lawrence, A.B., 1964,
St. Joseph College (Indiana) *Psychology*
- PATRICIA MURPHY PAPACEK, Fargo, North Dakota, A.B., 1967,
College of St. Catherine *French*
- CYNTHIA DARCHÉ PARK, Lawrence, A.B., 1966,
George Washington University *Linguistics*
- JON M. PATTERSON, New Wilmington, Pennsylvania, A.B., 1968,
State University of New York at Buffalo *Sociology*
- NOEL PATTERSON, Davenport, Iowa, A.B., 1962, Grinnell College;
M.S.Ed., 1967, University of Pennsylvania *Spanish*
- JAIME E. PÉFAUR, Santiago, Chile, Licenciado, 1965,
Universidad de Chile *Biology (Systematics & Ecology)*
- ELLEN O. PERFETTI, Needham, Massachusetts, A.B., 1968, Emmanuel
College (Massachusetts) *Mathematics*
- DONALD JOSEPH PESMARK, Topeka, B.S., 1963, United States
Air Force Academy *Political Science*
- DONALD A. PHELPS, Overland Park, A.B., 1961, Rockhurst College *German*
- ELAINE ANN PHILLIPS, Lawrence, B.S.Ed., 1966,
Kansas State College *Human Development*
- SUZANNE POIRIER, McCook, Nebraska, A.B., 1970,
University of Nebraska *English*
- CLAIRE LORRAINE POULSON, Ashland, Oregon, A.B., 1966,
Lewis and Clark College *Human Development*
- DAVID W. PUGH, Buffalo, New York, A.B., 1965,
University of Maryland *Philosophy*
- KATHLEEN KAMINSKA QUASTLER, San Diego, California, A.B., 1965,
University of Kansas *Geography*
- EVA M. QUINN, Lawrence, B.S., 1950, Iowa State College *Spanish*
- DAVID L. RABE, Leavenworth, A.B., 1969, University of Kansas *English*
- FRANK WEST READ, Vienna, Virginia, B.S.Ed., 1965,
University of Kansas *History*
- JOAN LENZEN REIBER, Lawrence, B.S., 1964,
Florida State University *Human Development*
- JOHN C. REPPERT, Anna, Illinois, A.B., 1963; M.A., 1964,
Kansas State University *Slavic & Soviet Area Studies*
- PATRICIA L. RETERT, Milwaukee, Wisconsin, A.B., 1969,
Mount Mary College *Sociology*
- WILLIAM L. ROBINSON, Great Bend, A.B., 1967,
University of Kansas *Speech & Drama*
- JAMES ROCHE, JR., Baltimore, Maryland, B.S., 1968,
Loyola College *Mathematics*
- JEROME C. ROCKWELL, Kansas City, B.S., 1969,
Washburn University *Biology (Systematics & Ecology)*
- LORENZA RODRIGUEZ M., Cumaná, Venezuela, Licenciada, 1966,
Universidad de Oriente *Botany*
- GARRETT EDWIN RUHL, San Mateo, California, A.B., 1961, University of
San Francisco; J.D., 1964, New York University *Slavic & Soviet Area Studies*
- W. STEPHEN RYAN, Overland Park, B.S., 1963; M.S., 1969,
University of Missouri at Kansas City *Pharmacology*
- NGAMPIT SATSANGUAN, Bangkok, Thailand, A.B., 1968,
Silpakorn University *Anthropology*
- ELIZABETH ANN BUTLER SCALET, Ottawa, A.B., 1970,
University of Kansas *English*
- ANN B. SCHEIB, Tampa, Florida, B.S.Ed., 1964, University of Kansas *English*
- ROGER PAUL SCHMIDT, Abilene, A.B., 1966, University of Kansas *Zoology*
- SHERI L. SCHWARZE, St. Louis, Missouri, B.S.Ed., 1965,
University of Kansas *Education*
- STEVEN D. SCOTT, Lawrence, B.S., 1970,
Central State University (Oklahoma) *Mathematics*
- DOLORES SEGLER, Macon, Georgia, A.B., 1969,
Mercer University *Psychology*
- MARILYN ANN SHEA, Mt. Prospect, Illinois, A.B., 1969,
Drake University *Psychology*
- GARY M. SHIVERS, Salina, A.B., 1967, University of Kansas *Speech & Drama*
- STEVEN JAMES SIEGEL, Bettendorf, Iowa, A.B., 1970,
Grinnell College *American Studies*
- IPEK SOYKAN, Ankara, Turkey, B.S., 1968,
Middle East Technical University *Psychology*
- ELIZABETH MARIE SPELLMAN, Sioux City, Iowa, A.B., 1970,
Clarke College *Speech & Drama*
- ALAN MICHAEL SPEVAK, Lawrence, B.S., 1968,
University of Illinois *Biology (Animal Behavior)*
- PAUL DAVID STEEVES, Lawrence, A.B., 1962, Washington University *History*
- ANNIE R. SWINT, Sandersville, Georgia, B.S., 1970,
Tuskegee Institute *Human Development*
- SAE TABA, Naha City, Okinawa, A.B., 1968,
Aichi University of Education *Education*
- JANICE LEE TAYLOR, Lawrence, A.B., 1969, Wichita State University *French*
- RONALD LEE TAYLOR, Grandview, Missouri, A.B., 1962, Simpson
College; B.D., 1965, Drake University *Religion*
- WILLIAM RUSSELL THOMPSON, Cincinnati, Ohio, B.S.Ed., 1963,
Miami University (Ohio) *History*
- BILLY W. THORNTON, Thayer, B.S.Ed., 1969,
University of Kansas *Education*
- NANCY SUE TODD, Shawnee Mission, B.S.Ed., 1970,
University of Kansas *Speech Pathology*
- SANDRA TWARDOSZ, Lawrence, B.S., 1969,
University of Illinois *Human Development*
- JEAN WRIGHT VALK, Leawood, A.B., 1969, University of Kansas *Spanish*
- GRETCHEN MARTHA VAN LANDINGHAM, Excelsior Springs, Missouri,
A.B., 1968, University of Kansas *Spanish*

VITO VELIZ R., Tegucigalpa, Honduras, A.B., 1966, St. Louis University	<i>Anthropology</i>	MICHAEL D. WOODROW, Lawrence, A.B., 1969, University of Missouri at Kansas City	<i>Spanish</i>
LARRY C. WATKINS, Cedar Rapids, Iowa, B.S., 1968, Northwest Missouri State College	<i>Biology (Systematics & Ecology)</i>	HARVEY P. WRIGHT, Washington, D.C., A.B., 1955, West Virginia State College	<i>History</i>
PATRICK ANTHONY WELSH, Lake Forest, Illinois, A.B., 1964, St. Ambrose College	<i>Oriental Languages & Literatures</i>	KAYOKO YAMAZAKI, Hvgogo-ken, Japan, A.B., 1967, Baika Women's College	<i>Education</i>
ELIZABETH ELLEN WILSON, Leavenworth, A.B., 1959, University of Kansas	<i>Speech Pathology</i>	PAMELA CATHERINE YOUNG, Chanute, B.S.Ed., 1970, University of Kansas	<i>English</i>
MARILYN KAY WINSLOW, Parsons, A.B., 1969, University of Kansas	<i>Human Development</i>	MARJORIE JEAN ZWIERS, Zeeland, Michigan, A.B., 1970, Calvin College	<i>German</i>

MASTER OF SCIENCE

Degrees granted October 11, 1971

MONICA ALTON, West Wickham, Kent, England, B.S., 1961, University of Hull	<i>Analytical Pharmaceutical Chemistry & Pharmaceutics</i>	DALE O. LAW, Raytown, Missouri, B.S.E.E., 1963, University of Kansas	<i>Electrical Engineering</i>
HOWARD DAVID ARNDT, Republic, Missouri, B.S.E.E., 1970, University of Kansas	<i>Electrical Engineering</i>	MARTHA B. LEE, Chattanooga, Tennessee, A.B., 1965, University of Chattanooga	<i>Computer Science</i>
ALAIN AUDENOT, Argent-sur-Sauldre, France, Diplôme, 1969, Ecole Supérieure de Commerce et d'Administration des Entreprises à Clermont-Ferrand	<i>Business</i>	W. KEITH LEE, Chattanooga, Tennessee, A.B., 1966, University of Chattanooga	<i>Radiation Biophysics</i>
H. W. BEACH, JR., Lawrence, B.Bus.Ad., 1970, University of Kansas	<i>Business</i>	NATALE S. LOSAPIO, Kansas City, Missouri, B.S., 1969, Rockhurst College	<i>Computer Science</i>
BARBARA BENNETT BEAHM, Kansas City, B.S., 1969, San Fernando Valley State College	<i>Dietetics & Nutrition</i>	RICHARD FRANK LUTHY, JR., Leawood, B.S.C.E., 1969, University of Kansas	<i>Environmental Health Engineering</i>
MICHAEL T. BRADY, Lawrence, B.S., 1965, University of Texas at Arlington	<i>Chemistry</i>	ROBERT MICHAEL MASON, LaGrange, Illinois, A.B., 1967, University of Notre Dame	<i>Geology</i>
PAUL BRYAN, Lincoln, Nebraska, B.S.Bus.Ad., 1969, Midland Lutheran College	<i>Business</i>	GREGORY P. MECHLER, Topeka, B.S.Bus., 1968, University of Minnesota	<i>Business</i>
STEPHEN H. BUCK, Decatur, Illinois, B.S., 1969, Bradley University	<i>Pharmacology & Toxicology</i>	STEPHEN SHOOK MINOR, Springfield, Missouri, B.S., 1968, Southwest Missouri State College	<i>Chemistry</i>
ANTONIO CAVERO NARANJO, Barcelona, Venezuela, Ingeniero Mecánico, 1968, Universidad de Oriente	<i>Mechanical Engineering</i>	CAROL ANN MOLLNER, St. Paul, Minnesota, B.S., 1969, College of St. Teresa	<i>Dietetics & Nutrition</i>
KYUNG JA CHAI, Taegu, Korea, B.S., 1965, Ewha Womans University; M.S., 1968, University of North Carolina at Chapel Hill	<i>Pharmacology & Toxicology</i>	NANDKISHOR C. NAIK, Gujarat, India, B.S., 1966; M.S., 1968, Gujarat University	<i>Chemistry</i>
BERNARD CRUGMAN, Palo Alto, California, National Certificate in Chemistry, 1964, Royal Institute of Chemistry (England)	<i>Analytical Pharmaceutical Chemistry & Pharmaceutics</i>	MUHAMMAD NAKSHABANDI, Medina, Saudi Arabia, B.Arch., 1966, Cairo University (Egypt)	<i>Architectural Engineering</i>
DONALD G. DAENZER, Centerville, Michigan, B.S., 1968, Central Michigan University	<i>Radiation Biophysics</i>	EMMANUEL N. ODIMGBE, Onitsha, Nigeria, B.S.Ch.E., 1970, University of Kansas	<i>Chemical Engineering</i>
RICHARD R. DICKASON, Kansas City, B.S.Bus.Ad., 1968, Rockhurst College	<i>Business</i>	ROBY DONALD OGAN, Great Bend, B.S.Bus., 1970, University of Kansas	<i>Business</i>
MICHAEL JAMES DOWNEY, Coffeyville, B.S.Bus., 1965, University of Kansas	<i>Business</i>	SURENDRA KUMAR PARASHAR, Delhi, India, B.Eng., 1967, Thapar Engineering College	<i>Electrical Engineering</i>
ASHOUR YOUSSEF EL-ZOUKI, Derna, Libyan Arab Republic, B.S., 1967, University of Libya	<i>Geology</i>	BRUCE DONALD PARKER, Kansas City, B.S.Bus., 1969, University of Kansas	<i>Business</i>
JACK D. FARMER, Marysville, California, A.B., 1969, Chico State College	<i>Geology</i>	HENRY BERT PERSON, Lawrence, B.S., 1969, Kansas State University	<i>Business</i>
JAMES L. FRITZEMEIER, Wichita, B.S.Bus., 1970, University of Kansas	<i>Business</i>	KATHIE A. PHILLIPS, Bartlesville, Oklahoma, B.S.Ed., 1968, University of Kansas	<i>Computer Science</i>
NURSI AH GANI, Djakarta, Indonesia, B.S., 1966, Academy of Nutrition	<i>Dietetics & Nutrition</i>	CAROLE IRENE POLAND, Shawnee Mission, B.S., 1964, Kansas State University	<i>Dietetics & Nutrition</i>
PHILLIP L. GARNER, Greeley, B.S., 1964, Ottawa University	<i>Aerospace Engineering</i>	ERICH RAPP, Leonberg, West Germany, Vordiplom, 1969, Universität Stuttgart	<i>Chemistry</i>
MOHAMED A. GHUMA, Tripoli, Libyan Arab Republic, B.S., 1966, University of Libya	<i>Geology</i>	SIMÓN A. RUIZ, Puerto La Cruz, Venezuela, Ingeniero Electricista, 1968, Universidad de Oriente	<i>Electrical Engineering</i>
WILLIAM WATT HAMM, Columbia, South Carolina, B.S.Bus., 1969, University of Kansas	<i>Business</i>	AVINASH SAXENA, New Delhi, India, B.Eng., 1970, Birla Institute of Technology and Science	<i>Electrical Engineering</i>
FRANK HATCHETT, North Little Rock, Arkansas, B.S., 1969, College of the Ozarks	<i>Chemistry</i>	RICHARD ALAN SHONTZ, Peoria, Illinois, A.B., 1969, Western Illinois University	<i>Journalism</i>
JAMES W. HENSON, Overland Park, B.S.C.E., 1959, University of Missouri at Rolla	<i>Environmental Health Engineering</i>	FRANK SLOVER, Ottawa, Ontario, Canada, A.B., 1966, McGill University; M.B.A., 1969, University of Michigan	<i>Journalism</i>
CHARLES R. HOPPER, Terre Haute, Indiana, B.S., 1967, Rose Polytechnic Institute	<i>Chemistry</i>	DOUGLAS WAYNE STEEN, Lawrence, B.S.A.E., 1967, University of Kansas	<i>Aerospace Engineering</i>
CLINTON REONARD HOWIE, Salisbury, North Carolina, B.S., 1969, North Carolina College at Durham	<i>Chemistry</i>	JOHN T. TARVIN, Gadsden, Alabama, B.S., 1970, Samford University	<i>Physics</i>
WILLIAM THOMAS JONES, Raytown, Missouri, B.S.E.E., 1960, University of Arkansas	<i>Electrical Engineering</i>	MURLI TOLANEY, New Delhi, India, B.S.C.E., 1969, University of Kansas	<i>Environmental Health Engineering</i>
SIMONA LARDERA, Milan, Italy, Laurea, 1969, Università di Milano	<i>Computer Science</i>	MICHAEL D. TURVEY, Lawrence, A.B., 1968, Kansas State Teachers College	<i>Environmental Health Science</i>
DALE R. LAURANCE, Lawrence, B.S., 1967, Oregon State University	<i>Chemical Engineering</i>	STEPHEN J. WANAMAKER, Topeka, B.S.Bus., 1970, University of Kansas	<i>Business</i>

Candidates for degree May 21, 1972

RICHARD DUANE ANDREWS, Lawrence, B.S.Ch.E., 1968, University of Kansas	<i>Chemical Engineering</i>	JESÚS S. CABRERA NÚÑEZ, Puerto La Cruz, Venezuela, Ingeniero Mecánico, 1967, Universidad de Oriente	<i>Mechanical Engineering</i>
RODNEY LEE ANGLE, Lawrence, A.B., 1965, University of Kansas	<i>Electrical Engineering</i>	BRUCE L. CARPENTER, Burlington Junction, Missouri, B.S., 1965, Iowa State University of Science and Technology	<i>Business</i>
J. DOUGLAS ASHBROOK, Gaithersburg, Maryland, B.S.Arch.E., 1966, University of Kansas	<i>Civil Engineering</i>	RONALD DALE CARTER, Lawrence, B.S.Jour., 1971, University of Kansas	<i>Journalism</i>
ROBERT M. AXLINE, JR., Medicine Lodge, B.S.E.E., 1970, University of Kansas	<i>Electrical Engineering</i>	SANDRA SUE SMITH CARTER, Lawrence, B.S.Jour., 1970, University of Kansas	<i>Journalism</i>
PETER C. BLACK, Overland Park, B.S.M.E., 1965, University of Kansas	<i>Mechanical Engineering</i>	CHAINARONK CHAROEN, Lawrence, B.Eng., 1969, Chulalongkorn University (Thailand)	<i>Mechanical Engineering</i>
RICHARD N. BOWMAN, Lyons, B.S., 1966, Central Missouri State College	<i>Journalism</i>	RONALD N. CHATFIELD, Wichita, B.S.Bus., 1968, University of Kansas	<i>Business</i>
CARL H. BRAINERD, Shawnee Mission, B.S.A.E., 1969, University of Kansas	<i>Aerospace Engineering</i>	GLORIA LINLING CHEN, Taipei, Taiwan, Republic of China, B.S., 1970, National Tsing Hua University	<i>Physics</i>
REX G. BRUNTINGTON, Florence, B.S.Bus., 1965, Kansas State Teachers College	<i>Business</i>	CHAO-FU CHENG, Taipei, Taiwan, Republic of China, B.S., 1964, Tamkang College of Arts and Sciences	<i>Chemistry</i>
ROBERT MATHER BURNS, Arkansas City, B.S.Bus., 1970, University of Kansas	<i>Business</i>	YA PING CHOW, Taipei, Taiwan, B.S., National Taiwan University	<i>Analytical Pharmaceutical Chemistry and Pharmaceutics</i>
BYRON E. BYERLEY, Parker, B.S., 1963, Kansas State University	<i>Civil Engineering</i>	ELIZABETH ANN C. CONNER, Downs, B.S.Ed., 1968, University of Kansas	<i>Journalism</i>

J. GLEN CUSTAR, Shawnee, B.S., 1963, East Central State College (Oklahoma)	<i>Business</i>	KEMAL KURTULUS, Istanbul, Turkey, License, 1966; Doctor, 1969, Istanbul University	<i>Business</i>
SALVATORE J. DANIELS, Kansas City, B.S., 1966, Rockhurst College	<i>Business</i>	MUHAMMAD LATIF, Lyallpur, Pakistan, B.S., 1968, West Pakistan University	<i>Electrical Engineering</i>
FERNANDO Da CONCEIÇÃO QUITÉRIO De BRITO, Lisbon, Portugal, B.S., 1956, Portuguese Naval Academy	<i>Petroleum Management</i>	MOHAMMAD IQBAL MALIK, Lawrence, B.S., 1970, West Pakistan University	<i>Electrical Engineering</i>
MARY ANN DENTON, Prairie Village, B.S., 1967, Iowa State University of Science and Technology	<i>Hospital Dietary Administration</i>	ADRIAN ANTHONIE MAST, Terneuzen, The Netherlands, B.Bus.Ad., 1971, Washburn University	<i>Business</i>
MARILEE KRATZ FENTON, Leawood, B.S.Home Econ., 1953, University of Missouri at Columbia	<i>Hospital Dietary Administration</i>	GERALD HAMILTON MAY, Shawnee Mission, B.S.A.E., 1970, University of Kansas	<i>Mechanical Engineering</i>
JOHN HERBERT FISHER, Independence, B.S.Bus., 1970, University of Kansas	<i>Business</i>	MARY F. MCGHEE, Lawrence, B.S., 1970, University of Missouri at Kansas City	<i>Environmental Health Science</i>
RICHARD D. FURIGA, Plymouth Meeting, Pennsylvania, B.S., 1957, United States Naval Academy	<i>Petroleum Management</i>	JAMES W. MCKIBBEN, St. Joseph, Missouri, B.S.C.E., 1966, Washington University	<i>Environmental Health Engineering</i>
MORRIS E. GANADEN, Independence, Missouri, B.S., 1960, Finlay Engineering College	<i>Civil Engineering</i>	JAIME O. MEJÍA, Medellín, Colombia, Ingeniero Químico, 1969, Universidad Industrial de Santander	<i>Chemistry</i>
BHARAT H. GANDHI, Rajkot-2, Gujarat, India, B.Tech., 1969, Indian Institute of Technology	<i>Chemical Engineering</i>	DOUGLAS W. MENDENHALL, Seattle, Washington, B.S., 1968, University of Washington	<i>Medicinal Chemistry</i>
RICHARD D. GLASER, Havermore, Pennsylvania, B.S., 1964; M.S., 1966, Philadelphia College of Pharmacy and Science	<i>Medicinal Chemistry</i>	KENNETH ALLAN MIKKELSON, Overland Park, B.S., 1966, Southwest Missouri State College	<i>Environmental Health Engineering</i>
MARK ELWYN GLEASON, Lawrence, B.S.A.E., 1970, University of Kansas	<i>Aerospace Engineering</i>	THOMAS J. MUSHOVIC, Greenfield, Massachusetts, B.S., 1965, United States Military Academy	<i>Petroleum Management</i>
BOEN LIONG GO, Surabaya, Indonesia, B.S.E.E., 1970, University of Kansas	<i>Electrical Engineering</i>	MERRIT HENRY NICEWANDER, Shawnee, B.S., 1965, United States Naval Academy	<i>Water Resources Engineering</i>
DINESH KUMAR GOEL, Meerut, Uttar Pradesh, India, B.S., 1967, University of Roorkee	<i>Electrical Engineering</i>	CHARLES EDWARD OUALLINE, Aransas Pass, Texas, B.Bus.Ad., 1962, Texas A. & M. University	<i>Business</i>
WILLIAM JAMES GRANT, Overland Park, B.S., 1968, Kansas State College	<i>Environmental Health Science</i>	SHRISH S. PANCHAL, Bombay, India, B.Eng., 1967, Gujarat University	<i>Mechanical Engineering</i>
JOHN CHARLES GRAY, Baton Rouge, Louisiana, B.S., 1967, Louisiana Polytechnic Institute	<i>Environmental Health Science</i>	MULJIBHAI N. PATEL, Ghala, Gujarat, India, B.Eng., 1970, Maharaja Sayajirao University of Baroda	<i>Mechanical Engineering</i>
MUKHTIAR S. GREWAL, Baddowal, Punjab, India, B.S., 1967, Guru Nanak Engineering College	<i>Mechanical Engineering</i>	M. KESAVA RAO, Chikkadpalli, Hyderabad, India, B.S., 1965; M.S., 1968, Osmania University	<i>Geology</i>
TIMOTHY MEYER GROJEAN, Overland Park, B.S.E.E., 1970, University of Kansas	<i>Electrical Engineering</i>	DENNIS G. REDD, Shawnee, B.S., 1968, Kansas State University	<i>Business</i>
ARVIND GUNAPATEL, Ahmedabad, India, B.Eng., 1969, Gujarat University	<i>Electrical Engineering</i>	THOMAS GORDON REEVES, Topeka, B.S., 1964, Iowa State University of Science and Technology	<i>Environmental Health Engineering</i>
JAMES FRANCIS HALLING, Atchison, B.S.Home Econ., 1970, St. Benedict's College (Kansas)	<i>Hospital Dietary Administration</i>	RICHARD ESTLE RHODES, Omaha, Nebraska, B.S.Bus., 1970, University of Kansas	<i>Business</i>
TERRANCE L. HARTER, Venturia, North Dakota, B.S., 1970, North Dakota State University	<i>Physics</i>	CLIFFORD P. ROBSON, Burleson, Texas, B.S., 1965, University of Texas at Arlington	<i>Water Resources Science</i>
CAROLYN JEAN HARTZ, Bellmore, Long Island, New York, B.S.Biol.Health, 1970, Pennsylvania State University	<i>Dietetics and Nutrition</i>	MICHAEL JOSEPH ROONEY, Lawrence, B.S., 1970, University of Missouri at Rolla	<i>Mechanical Engineering</i>
GERALD E. HARVEY, JR., Kansas City, Missouri, B.S.Bus., 1967, University of Kansas	<i>Business</i>	RALPH EUGENE SHIELDS, JR., Raytown, Missouri, B.S., 1962, University of Missouri at Rolla	<i>Civil Engineering</i>
GHAFOORI-FARD HASSAN, Tehran, Iran, Licentiate, 1965; Licentiate, 1968, Tehran University	<i>Physics</i>	VICTOR SIERRA COREA, San Lorenzo, Valle, Honduras, Engineer, 1964, Universidade de São Paulo (Brazil)	<i>Electrical Engineering</i>
DAVID EVAN HILL, Leawood, B.S.Bus., 1970, University of Kansas	<i>Business</i>	STANLEY STEPHEN SIMIK II, Overland Park, B.S.Bus., 1968, University of Kansas	<i>Business</i>
KAREN MARIE HOLZMEISTER, Albany, California, B.S., 1969, California State College at Hayward	<i>Journalism</i>	FRANCISCO SIMONPIETRI LUONGO, Caripe, Monacas, Venezuela, B.S., 1964, University of Tulsa	<i>Petroleum Engineering</i>
JOHN FRANCIS HOPE, JR., Kansas City, Missouri, B.S.M.E., 1950, University of Kansas	<i>Environmental Health Engineering</i>	AMRENDRA SINGH, New Delhi, India, B.S., 1968; M.S., 1970, University of Delhi	<i>Physics</i>
RICHARD HORN, Lawrence, A.B., 1963, University of Kansas	<i>Radiation Biophysics</i>	V. PHILLIP SOICE, Montezuma, B.S.C.E., 1971, University of Kansas	<i>Water Resources Engineering</i>
HARRY RAYMOND HURD, Lawrence, B.S.E.E., 1970, University of Kansas	<i>Electrical Engineering</i>	FRANK MARLIN STARKEY, Clovis, New Mexico, B.S., 1961, New Mexico Institute of Mining and Technology	<i>Radiation Biophysics</i>
PETER L. IANNITTI, Hoisington, B.S.Bus., 1970, University of Kansas	<i>Business</i>	ARLENE W. STERNSON, Ogallah, A.B., 1969, Fort Hays Kansas State College	<i>Chemistry</i>
BETTY L. SCHUPBACH IORG, Spokane, Missouri, B.S., 1970, Southwest Missouri State College	<i>Hospital Dietary Administration</i>	LYNN STEVERSON, Bonifay, Florida, B.S.Bus., 1969, University of Alabama	<i>Business</i>
DENNIS WAYNE IRELAND, Norfolk, Virginia, A.B., 1966, University of Virginia	<i>Petroleum Management</i>	ROGER H. STICKLER, Grandview, Missouri, B.S., 1965, University of Missouri at Rolla	<i>Environmental Health Engineering</i>
DONALD LEONARD JACKSON, Lawrence, A.B., 1968, Cornell College	<i>Physics</i>	PATRICIA A. SWARTS, Shawnee Mission, B.S.Bus., 1971, University of Kansas	<i>Business</i>
WALTER ROBERT JACOBSON, Hyannis, Massachusetts, B.S.Bus., 1958, Norwich University; B.S.C.E., 1965, University of Missouri at Rolla	<i>Business</i>	LEWIS DUNCAN THORSON, Seattle, Washington, A.B., 1969, Concordia College	<i>Electrical Engineering</i>
MOHAN L. JAIN, Pali, Rajasthan, India, B.Eng., 1965, University of Jodhpur	<i>Mechanical Engineering</i>	ROSEANNE TOLLE, Urbana, Illinois, B.S.Home Econ., 1970, St. Mary-of-the-Woods College	<i>Dietetics and Nutrition</i>
PAIBUL JIRANGPITAKKUL, Sikiu, Nakornrajasma, Thailand, B.Eng., 1969, Chulalongkorn University	<i>Mechanical Engineering</i>	JEN-SAN TSAI, Koashiung, Taiwan, Republic of China, B.S., 1968, National Chiao-Tung University	<i>Physics</i>
JOSEPH E. JOSLIN, JR., Parkville, Missouri, B.S., 1964, Utah State University	<i>Environmental Health Engineering</i>	GEORGE VERGHESE, Houston, Texas, B.Tech., 1968, Indian Institute of Technology	<i>Chemical Engineering</i>
SURINDER KUMAR KAUL, Kashmir, India, Diploma, 1963, Madras Institute of Technology	<i>Aerospace Engineering</i>	JUAN R. VILLARROEL, Rio Caribe, Sucre, Venezuela, Ingeniero de Petróleo, 1965, Universidad de Zulia	<i>Petroleum Engineering</i>
VERNON W. KELLER, Lawrence, B.S., 1970, Abilene Christian College	<i>Physics</i>	JOHN M. WATTENDORF, Fayetteville, North Carolina, B.S., 1965, United States Military Academy	<i>Petroleum Management</i>
BARBARA LEGLER KIHM, Chanute, A.B., 1970, Goddard College	<i>Journalism</i>	CHARLES C. WELLS, Topeka, B.Bus.Ad., 1970, Washburn University	<i>Business</i>
DANIEL ARTHUR KINGMAN, B.A., B.Bus.Ad., 1969, Washburn University	<i>Business</i>	ESTELLA ANN WEST, Centerville, Texas, B.S., 1965, Prairie View Agricultural and Mechanical College	<i>Hospital Dietary Administration</i>
EUGENE KOZUR, Hollingford, Minnesota, B.Ch.E., 1959, University of Minnesota	<i>Petroleum Management</i>	MARILYN ELIZABETH WEST, Topeka, B.S.Bus., 1966, University of Kansas	<i>Business</i>
THOMAS ALBERT KOETTING, Shawnee Mission, B.S.Bus., 1971, University of Kansas	<i>Business</i>	MICHAEL E. WILLIAMS, Lawrence, B.S., 1963, University of Missouri at Rolla	<i>Geology</i>
ULI KOSTENBADER, Koralntal, Germany, Vordiplom, 1970, University of Stuttgart	<i>Business</i>	XAVIER WILLIAMS, Guayaquil, Ecuador, B.S.C.E., 1971, University of Kansas	<i>Civil Engineering</i>
DONALD C. KRENKEL, Kansas City, Missouri, B.S., 1959, University of Missouri at Kansas City	<i>Metallurgical Engineering</i>	HENRY ADAM YOUNG, Lawrence, B.S.Ed., 1968, University of Kansas	<i>Journalism</i>
KEITH R. KRUEGER, Kansas City, B.S.C.E., 1966, University of Nebraska	<i>Environmental Health Engineering</i>	JAY WILLIAM ZIMMERMAN, South Haven, B.S., 1961, Kansas State University	<i>Environmental Health Engineering</i>

MASTER OF SCIENCE IN EDUCATION Degrees granted October 11, 1971

KATHLEEN LYNN ANDERSON, Wichita, B.S.Ed., 1970, Kansas State University
 CATHERINE L. ANNUNZIATO, Norwalk, Connecticut, B.S., 1970, Southern Connecticut State College
 JOYCE T. ANRAKU, Richmond Heights, Ohio, B.S.Ed., 1969, Bowling Green State University

HAROLD DONALD BARNES, Kansas City, B.A.Ed., 1966, University of Missouri at Kansas City
 MARILYN LOUISE BEAGLE, Boulder, Colorado, B.S.Ed., 1967, University of Kansas
 HARRIETT ANN BECHTLE, Ottawa, B.S.Ed., 1967, Kansas State Teachers College
 GLORIA THERESA BEGNOCHÉ, Linn, B.S.Ed., 1965, Kansas State University

- JAMES EDWARD BODDIE, Kansas City, A.B., 1961, Tennessee State University
 HELEN FAY OLIVER BONER, St. Joseph, Missouri, B.S.Ed., 1962, Northwest Missouri State College
 WINIFRED IRENE BOWERSOX, Muncie, Indiana, B.S.Ed., 1968, Ball State University
 CYNTHIA ANN BROCKER, Prairie Village, B.S.Ed., 1970, University of Kansas
 MONA S. BROOK, Brooklyn, New York, A.B., 1967, Brooklyn College
 PHYLLIS A. BUFORD, Kansas City, A.B., 1962, Texas College
 CAROL PHILLIPS BUSCH, Overland Park, A.B., 1970, University of Kansas
 SUSAN K. CHANNELL, Overland Park, B.S.Ed., 1969, University of Kansas
 FRANCES LEE CLARK, Rosalia, A.B., 1966, Southwestern College (Kansas)
 PHYLLIS LOUK COBBS, Ottawa, A.B., 1967, Ottawa University
 MAXINE JONES COCHRAN, Shawnee Mission, A.B., 1945, University of Kansas
 SISTER MARIE COLEMAN, C.S.J., Concordia, A.B., 1955, Marymount College
 ELAINE WALTER COSTELLO, Dallas, Texas, B.S.Ed., 1962, Washington University
 MARYDEL COUCH, Bolivar, Missouri, B.S.Ed., 1963, University of Kansas
 NANCY F. CREWS, Overland Park, B.S.Ed., 1960, Central Missouri State College
 SUZANNE C. DEERING, Eudora, A.B., 1964, University of Michigan
 GERALD M. DENK, Glenview, Illinois, B.S.Ed., 1969, University of Kansas
 LINDA E. DOLLAR, Brentwood, Missouri, B.S.Ed., 1970, Southwest Missouri State College
 GERARD BLAKE DOREMUS, Tonganoxie, B.S.Ed., 1968, University of Kansas
 THOMAS RANSFORD FENTON, Leawood, B.S.Ed., 1969, University of Kansas
 SHIRLEY M. FRANKLIN, Basehor, A.B., 1952, State University of Iowa
 WILLIAM MARTIN FRANKLIN, Basehor, B.S., 1948, Tulsa University
 SUSAN MARIE FURNARI, Arlington, Virginia, B.A.Ed., 1970, University of Kentucky
 DIANA J. GUSTAFSON, Topeka, B.S.Ed., 1964, University of Kansas
 MELISSA CASE HARRIS, Tucson, Arizona, B.S.Ed., 1969, University of Kansas
 CLAUDIA D. HARSH, Prairie Village, B.S.Ed., 1970, University of Kansas
 NORMA JEAN HEMPHILL, Mission, B.S.Ed., 1969, University of Kansas
 MARCIA HIEBERT, Topeka, A.B., 1966, Bethel College
 JUDITH ANN HUGHEY, DeSoto, Missouri, B.S.Ed., 1967, Southwest Missouri State College
 JAMES H. HUTCHISON, Bonner Springs, B.S.Ed., 1965, Central State University (Oklahoma)
 VIVIAN L. JANNE, Kansas City, B.S.Ed., 1954, Kansas State Teachers College
 JOHANNE VAUGHN KAPPER, Lawrence, B.S.Ed., 1962, University of Kansas
 SUSAN H. LAURY, Lowell, Indiana, B.S.Ed., 1965, Indiana University
 BEING-HSUAN LIN, Kaohsiung, Taiwan, Republic of China, A.B., 1969, National Taiwan University
 JACQUELINE SCHEER LINTECUM, Overland Park, A.B., 1965, Wichita State University

Candidates for degree May 21, 1972

- BARBARA WILEY TAGGART ADAMS, Lawrence, A.B., 1969, University of Kansas
 JOAN ELIZABETH BELLAMY, Falls Church, Virginia, B.S., 1957, Kansas State University
 ALICE F. BLUNT, Wichita, A.B., 1967, Wichita State University
 RONALD JOE BOSLER, Columbia, Missouri, B.S., 1967, Central Missouri State College
 DONALD HOWARD BROWN, Independence, Missouri, B.S., 1965, University of Missouri at Columbia
 MARY CALHOUN, Kansas City, A.B., 1962, Washburn University
 MYRNA CARLOCK, Kansas City, B.S.Ed., 1965, University of Kansas
 S. SANT SINGH CHAWLA, New Delhi, India, B.S., 1949, Agra University
 RATJANEE CHIRTKAITSAK, Bangkok, Thailand, B.Ed., 1967, Chulalongkorn University
 GENE ORIE COBB, Lawrence, B.S.Ed., 1967, University of Kansas
 MARK ALLAN CORDER, Highland, B.S.Ed., 1970, University of Kansas
 MARÍA AMPARO FERNÁNDEZ De MEJÍA, Santiago, Dominican Republic, Licenciado, 1970, Universidad Católica Madre y Maestra
 FATMA EL-GABSI, Zabra, Libyan Arab Republic, A.B., 1965, University of Libya
 MARK L. GIESE, Olathe, B.S., 1969, Fort Hays Kansas State College
 STEVEN L. HAAS, Tulsa, Oklahoma, A.B., 1967; B.S.Ed., 1971, University of Kansas
 MAE ADELE HILLEARY, Lake Quivira, B.S., 1944, University of Minnesota at Duluth
 BARBARA J. JACKSON, Topeka, B.S.Ed., 1971, University of Kansas
 BRADLEY J. KAHLER, Lawrence, A.B., 1966, University of Kansas
 GERALDINE A. JANDOS KAHLER, Kanopolis, B.S.Ed., 1966, University of Kansas
 DOROTHY MARIE REXRODE KIRK, Lawrence, B.S.Ed., 1956, University of Kansas
 KENNETH KRANNAWITTER, Lawrence, B.S.Ed., 1968, University of Kansas
 MARTHA A. KREAMER, Kansas City, Missouri, B.S.Ed., 1965, University of Kansas
- SARAH JANE KYRKLUND, Minneapolis, Minnesota, B.S., 1965, University of Minnesota
 DELORES LYSENA EVANS LAKIN, Hutchinson, A.B., 1961, McPherson College
 WILLIAM CHESTER LAWRENCE, Vienna, Illinois, B.S.Ed., 1970, University of Kansas
 SHARON LEA LONARD, Topeka, B.S., 1971, Kansas State Teachers College
 MARY JEAN LONDEEN, Abilene, B.S., 1969, Kansas State University
 CYNTHIA PEUTER MARDEN, Shawnee Mission, B.S.Ed., 1971, University of Kansas
 VIVIAN R. MCCOY, Lawrence, A.B., 1941, Albertus Magnus College; M.A., 1949, University of Chicago
 BARRY EDWARD McNAMARA, Kansas City, A.B., 1970, St. Benedict's College (Kansas)
 ROSEMARY BARFIELD MOODY, Kansas City, B.S.Ed., 1966, University of Kansas
 PAMELA ANN MUTH, Western Springs, Illinois, B.S.Ed., 1970, University of Kansas
 REBECCA R. NIELSEN, Merriam, B.S.Ed., 1969, University of Kansas
 SUSAN W. OESTREICHER, Shawnee Mission, B.S.Ed., 1969, University of Kansas
 BARBARA J. OLIVERSON, Lawrence, B.S., 1970, Northwestern University
 MARCUS S. PATTON, Stilwell, B.S.Ed., 1965, University of Kansas
 JOHN SANFORD PLATT, Bethel, Connecticut, B.S., 1967, Central Connecticut State College
 SHARON DEE ROGERS, Olathe, B.S.Ed., 1971, University of Kansas
 LUCIAN A. SIEPIELSKI, JR., Buffalo, New York, A.B., 1962, State University of New York at Buffalo
 LYDIA E. TATE, Shawnee Mission, B.S.Ed., 1971, University of Kansas
 CAROL PATRICK WAGNER, Kansas City, B.S.Ed., 1965, University of Kansas
 MONICA ANN WALLEN, Lawrence, B.S., 1968, Northern Illinois University
 DELORIS R. WILLIAMS, Raymond, Illinois, B.S.Ed., 1958, University of Kansas

MASTER OF ARTS IN TEACHING Degrees granted October 11, 1971

- ALFRED CHARLES DARROW, JR., Camden, Maine, A.B., 1958, Bowdoin College; M.A., 1969, University of Maine *Mathematics*
 STEPHEN C. JAMES, New York City, A.B., 1965, University of Kansas *French*
 JOHN ROYD OLSON, Chicago, Illinois, A.B., 1969, Augustana College *Mathematics*

Candidates for degree May 21, 1972

- RITA MATOUSEK ASHLEY, Cuba, B.M., 1970, University of Kansas *German*
 LINDA M. CLOW, Kirksville, Missouri, B.S., 1970, Northeast Missouri State Teachers College *Mathematics*
 NANCY L. LARSON, Topeka, A.B., 1959, College of Emporia *English*
 JOSEPH WILLIAM ZERGER, McPherson, A.B., 1967, Bethel College *Mathematics*

MASTER OF BUSINESS ADMINISTRATION Degrees granted October 11, 1971

- JEFFREY WARNOCK BAILEY, Neodesha, A.B., 1969, University of Kansas
 KIRTI S. CHOKSI, Bombay, India, B.Com., 1965, Maharaja Sayajirao University of Baroda

LIT CHING LIU, Hong Kong, A.B., 1969, Central College (Iowa)
 ROBERT E. MYERS, Clarendon Hills, Illinois, B.S.Bus., 1969, University of Kansas
 CHARLES D. NEWBERY, Colby, A.B., 1969, University of Kansas

MICHAEL JAMES SPENCER, Warrington, Florida, A.B., 1969, University of Kansas
 STEVEN K. SUMMERS, Prairie Village, B.S., 1969, Baker University

Candidates for degree May 21, 1972

JEFFREY WILLIAM ANDERSON, Reno, Nevada, B.S.Bus., 1971, University of Kansas
 MARILYN M. BARTON, Kansas City, B.S.Bus., 1969, Indiana University
 HERMAN L. BETOW, Lawrence, B.S., 1959, Central State University (Oklahoma)
 ARCHILLE OVILA BOURQUE, JR., Putnam, Connecticut, B.S., 1969, St. Benedict's College (Kansas)
 RICHARD J. BOWMAN, Galesburg, B.S.Bus.Adm., 1966, Kansas State College
 GRETA L. BRON, Kansas City, Missouri, B.S.Bus., 1969, University of Kansas
 JOHN ROBERT BURKE, Kansas City, Missouri, B.S.A.E., 1970, University of Kansas
 NELSON LIVINGSTON BURTON, Chapel Hill, North Carolina, A.B., 1958, University of North Carolina
 JEFFREY DRAKE BUTTERFIELD, Glencoe, Illinois, B.S.Bus., 1970, University of Kansas
 SANTO MICHAEL CATANESE, Wichita, A.B., 1967, Wichita State University
 LARRY ALLEN CATES, Overland Park, B.S.Jour., 1970, University of Kansas
 JOHN BRYAN CAULFIELD, Kansas City, B.S.E.E., 1968, St. Louis University
 JORGE CHAMOT, Lima, Perú, B.S.P.E., 1968, Universidad Nacional de Ingeniería
 RONALD GENE CLAUER, Lenexa, A.B., 1966, University of Kansas
 JOHN K. CODER, Lawrence, A.B., 1965, Drake University
 WILLIAM ALAN CONKLIN, Wichita, B.S.E.E., 1970, University of Kansas
 DEE ERNEST CUTTELL, Lincoln, Nebraska, B.S.Bus.Adm., 1961, University of Nebraska
 LOREN JAY FAIRMAN, Topeka, A.B., 1970, Washburn University
 BRIAN DAY FARQUHARSON, Honolulu, Hawaii, B.S., 1967, University of Southern California
 DONALD L. FERGUSON, Tulsa, Oklahoma, B.S.I.E., 1970, Oklahoma State University
 JOHN L. FISHER, JR., Baldwin City, B.S., 1970, Baker University
 LARRY D. GIVENS, Topeka, A.B., 1964, University of Kansas
 BENJAMIN FRANKLIN GORRELL, JR., Tulsa, Oklahoma, B.S.A.E., 1970, University of Kansas
 RICHARD SAMUEL GRABER, Shawnee Mission, B.S.Bus., 1961, University of Kansas
 MICHAEL DAVID GREEN, Huntsville, Alabama, B.S., 1970, University of Utah
 KENT DAVID HARMONY, Overland Park, B.S.Bus., 1969, University of Kansas
 LEO DAVID HARRIS, Prairie Village, A.B., 1970, Ottawa University
 MICHAEL R. HART, Mexico City, Mexico, A.B., 1967, University of Kansas
 R. G. HENLEY, Lawrence, A.B., 1950; J.D., 1952, University of Kansas
 JAMES CRAIG HENNAGER, Lawrence, A.B., 1969, Morningside College (Iowa)
 ROBERT GEORGE HODLE, Kansas City, Missouri, A.B., 1970, University of Kansas
 BRUCE LANGDON HOGLE, Lawrence, B.S.E.E., 1970, University of Kansas
 KEITH F. HOLDEN, Ottawa, A.B., 1968, Ottawa University
 JAMES ROY HOLLIDAY, JR., Kansas City, A.B., 1968, University of Kansas
 JAMES ARTHUR HOLROYD, Kansas City, A.B., 1968, University of Kansas
 THOMAS SLOAN HUTCHISON, Everest, A.B., 1964, St. Benedict's College (Kansas)

RANDOLPH DOBBIN ISHAM, Winnetka, Illinois, A.B., 1970, DePauw University
 MICHAEL ALBERT JANECKO, Chicago, Illinois, B.S.P.E., 1970, University of Kansas
 ARNOLD STAFFORD KENT, Buchanan, Michigan, A.B., 1964, University of Colorado
 DAVID NEIL KERSBERGEN, Wichita, B.S.Bus.Adm., 1966, Kansas State University
 SHINICHI KOHRAKU, Tokyo, Japan, A.B., 1970, Keio University
 THOMAS DAVID LAURY, Ottawa, A.B., 1970, University of Kansas
 MARY E. LIPPITT, Wichita, A.B., 1970, University of Kansas
 COLIN B. MACMILLAN, Aberdeen, Scotland, LL.B., 1970, Aberdeen University
 WILLIAM L. MARSDEN, Columbia, Missouri, A.B., 1958, University of Missouri at Columbia
 JOHN DOUGLAS MASON, Oakbrook, Illinois, A.B., 1967, College of Saint Thomas (Minnesota)
 PETER M. McCOOL, Leavenworth, A.B., 1968; A.B., 1969, University of Kansas
 LARRY GEORGE MEEKER, Garden City, B.S.M.E., 1968, University of Kansas
 TERRY ALAN MILBERGER, Russell, B.S.Bus., 1970, University of Kansas
 MARK LONG MILLER, Salina, A.B., 1970, University of Kansas
 ROBERT E. MILLER, Lawrence, B.S.E.E., 1964, University of Kansas; M.S., 1967, Wichita State University
 JAMES T. MORGAN, Prairie Village, B.S.Bus., 1970, University of Kansas
 STEVEN CARL NESS, St. Joseph, Missouri, B.S., 1969, University of Iowa
 BILLY J. POWER, Kansas City, A.B., 1959; M.A., 1960, North Texas State University
 WILLIAM WHITT RAMSEY, Merriam, B.Bus.Adm., 1970, Washburn University
 STEPHEN D. RICHARDS, Topeka, B.S., 1964, United States Naval Academy
 CELESTINO RODRIGUEZ, JR., Lawrence, B.S., 1970, St. Benedict's College (Kansas)
 JOHN DAVID ROSE, Overbrook, B.S.Ed., 1965, Kansas State Teachers College
 JAMES R. SCHAFER, Pratt, A.B., 1968, University of Kansas
 CARY JAMES SEEM, Mission, B.S.Bus., 1969, University of Kansas
 RICHARD BRYAN SIMMONS, Wichita, B.S.Jour., 1970, University of Kansas
 WILLIAM CHARLES SLAUGHTER, Kansas City, B.S.Bus., 1970, University of Kansas
 GERALD NIVEN SLENTZ, Leawood, A.B., 1970, University of Kansas
 NORVEL L. SMITH, Leawood, B.S.M.E., 1970, University of Kansas
 WILLIAM BOWEN SMITH, Kansas City, Missouri, A.B., 1966, University of Kansas
 AMITA SOBTI, New Delhi, India, A.B., 1969, University of Delhi
 LAUREN DARRELL STAUFFER, Holton, B.S.Bus., 1968, University of Kansas
 KENT VICTOR STROMSTED, Baldwin City, A.B., 1969, Baker University
 JOHN R. STRUTZ, Leavenworth, A.B., 1968, University of Kansas
 GREGORY M. STULTZ, Prairie Village, B.S.I.E., 1970, General Motors Institute
 RICHARD C. TWYMAN, Kansas City, Missouri, A.B., 1966, University of Kansas
 ROBERT BARNETT WARD, Wichita, A.B., 1968, University of Kansas
 DONALD E. WILKE, Lawrence, B.S., 1970, St. Benedict's College (Kansas)
 GEORGE WILLIAM YARNEVICH, Kansas City, A.B., 1968, University of Kansas

MASTER OF ENGINEERING

Candidate for degree May 21, 1972

DONALD JOE COLLINS, Lawrence, B.S.A.E., 1963, Auburn University

MASTER OF FINE ARTS

Degrees granted October 11, 1971

LOIS GREENE, Rolla, Missouri, B.F.A., 1965, University of Kansas *Design* KATHLEEN M. HAGAN, Wichita, B.F.A., 1970, University of Kansas *Design*

Candidates for degree May 21, 1972

PAMELA J. BURROUGHS, Terre Haute, Indiana, B.S., 1968; M.S., 1969, Indiana State University *Design* PATRICIA RUTH LEHMAN, Denver, Colorado, A.B., 1966, Colorado State University *Design*
 JAMES L. ENYEART, Lawrence, B.F.A., 1965, Kansas City Art Institute *Design* MICHAEL L. PATRICK, Hutchinson, B.F.A., 1970, Wichita State University *Painting & Sculpture*
 SUSAN SULLIVAN HOISINGTON, Lawrence, B.S., 1967, Kansas State University *Design* JUDITH ANN PHILGREEN, Lawrence, B.F.A., 1961, University of Kansas *Design*
 EVANY D. ZIRUL, Leawood, A.B., 1968, Mills College *Design*

MASTER OF MUSIC

Degrees granted October 11, 1971

JOLENE RAE DIAL, Ulysses, B.M., 1968, Southwestern College (Kansas) MARCIA SLENTZ WHALEN, Wichita, B.M., 1969, Wichita State University
 JUDITH LYNN HUGHES, Skokie, Illinois, B.M.Ed., 1969, University of Kansas

Candidates for degree May 21, 1972

WILLIAM DWIGHT DAVIS, Natchitoches, Louisiana, B.M., 1971, University of Kansas DAVID WARDEN LEWIS, Tulsa, Oklahoma, B.M.Ed., 1970, Drury College
 ROBERT ALEXANDER HILLER, Humboldt, B.M., 1965, University of Kansas BRENT NELSON MILLER, Morrisville, Vermont, B.M., 1968, University of Kansas

MASTER OF MUSIC EDUCATION

Degrees granted October 11, 1971

LARRY JOE HARRIS, Topeka, B.M.Ed., 1962, Wichita State University KARON H. McCREADY, Prairie Village, B.M.Ed., 1963, Kansas State College
 ROBERTA STEWART KAGIN, Richfield, Minnesota, A.B., 1964, Park College; B.M.Ed., 1967, University of Kansas

Candidates for degree May 21, 1972

LINDA DRAKE FIGGS, Valley Falls, B.M.Ed., 1968, University of Kansas ANASTASIA MEDILL, Leavenworth, B.M., 1965; B.M.Ed., 1966, Mount Saint Scholastica College
 LINDA LOU MANNING, Lancaster, Missouri, B.M., 1967, Culver-Stockton College MARION BROWN TEMPLE, Quincy, Florida, B.M., 1968, Howard University

MASTER OF NURSING
Candidates for degree May 21, 1972

SHIRLEY ANN FEARON, Raytown, Missouri, B.S.N., 1957, Boston University
ANNE H. POWELL, Gladwyne, Pennsylvania, B.S.N., 1965, Columbia Presbyterian School of Nursing
BARBARA LONG QUIRK, Kansas City, Missouri, B.S.N., 1965, University of Kansas

LINDA JANE REDFORD, Wichita, B.S.N., 1965, University of Kansas
MARY THERESE SHEA, Lansing, B.S.N.Ed., 1950, St. Mary's College; B.S.N., 1968, University of Kansas
SHIRLEY JEAN SLEEKER, Franklin, Pennsylvania, B.S.N., 1967, Oklahoma State University

MASTER OF PUBLIC ADMINISTRATION
Degrees granted October 11, 1971

OIYCHAI CHABA, Bangkok, Thailand, A.B., 1969, Thammasat University
SUDDHI KITIKUN, Bangkok, Thailand, A.B., 1962, Silpakorn University

ADOOLSAK TIRACHINDA, Bangkok, Thailand, LL.B., 1968, Chulalongkorn University

Candidates for degree May 21, 1972

DONALD W. ASHWORTH, Bear Lake, Minnesota, A.B., 1966, University of South Dakota
CHAO J. ATTAMANA, Bangkok, Thailand, B.Pol.Sci., 1969, Thammasat University
LEROY FRANK BECHTEL, Middletown, Ohio, A.B., 1970, Ohio Wesleyan University
DONALD L. BIEMILLER, Somerset, New Jersey, A.B., 1960, University of Maryland
DANIEL F. DURIG, Dayton, Ohio, A.B., 1970, University of Cincinnati
DONALD B. EPPLEY, Upper Arlington, Ohio, B.S., 1964, University of Wisconsin at Oshkosh
CURTIS B. FREELAND, Liberal, A.B., 1970, Fort Hays Kansas State College
LEON B. GRAVES, Ottawa, A.B., 1968, University of Kansas
GARY L. HALLER, Topeka, B.S., 1959, Kansas State University
GARY L. HUNT, Fairborn, Ohio, A.B., 1970, Wright State University
SUPAVATANA ISARANKURA, Bangkok, Thailand, LL.B., 1968, Chulalongkorn University
TEJ KUMAR JAIN, Jaipur, India, B.Com., 1967; M.A., 1969, University of Rajasthan
ELIZABETH SUE KENLEY, Lenexa, B.S.Ed., 1968, University of Kansas
HAL C. KOOSTRA, Burlington, Iowa, A.B., 1969, Central College (Iowa)
RAFET KUCUKTIRYAKI, Eskishir, Turkey, Diploma, 1955, University of Ankara

DAVID L. LEININGER, Dallas, Texas, A.B., 1968, St. Benedict's College (Kansas)
DAVID M. MANSFIELD, Kansas City, Missouri, A.B., 1970, University of Kansas
RAYMOND L. MEADOR, Burbank, California, A.B., 1968, Little Rock University
JOHN J. SCROGGIN, Little Rock, Arkansas, A.B., 1967, University of Arkansas
NIRACHORN SIRISAMPAN, Dhonburi, Thailand, B.Pol.Sci., 1968, Chulalongkorn University
DONALD N. SORENSEN, San Jose, California, B.S., 1962, University of Santa Clara
REGINALD S. STAPCZYNSKI, Washington, D.C., A.B., 1970, Catholic University of America
DONALD LEROY STONE, Marietta, Georgia, A.B., 1969, University of Kansas
WILLIAM STEPHEN STROJNY, Topeka, B.S., 1970, Oregon State University
KAROON TANDHEERADHARM, Bangkok, Thailand, B.Pol.Sci., 1967, Thammasat University
KEFALE TEGEGNE, Addis Ababa, Ethiopia, A.B., 1966, Haile Selassie I University
SOITRAKOOL TEUVAYANONDA, Bangkok, Thailand, B.Pol.Sci., 1969, Thammasat University
VIBULAYA TULYAYON, Bangkok, Thailand, B.Pol.Sci., 1962, Chulalongkorn University
HENRY M. WILDGEN, Hoisington, A.B., 1969, University of Kansas

MASTER OF PHILOSOPHY
Degrees granted October 11, 1971

RAMESH KUMAR ARORA, Jaipur, India, B.Com., 1959; A.B., M.A., 1961, University of Rajasthan; M.P.A., 1970, University of Kansas *Political Science*
KATHRYN JANE AXE, Bartlesville, Oklahoma, A.B., 1967; M.A., 1969, University of Kansas *English*
JOHN EVERETT BUNGARD, Paola, A.B., 1968, Manhattan Bible College; M.A., 1970, University of Kansas *American Studies*
JOHN D. COMBES, Lawrence, A.B., 1961; M.A., 1968, Washington State University *Anthropology*
PETER P. COOPER II, Salisbury, North Carolina, A.B., 1949, Catawba College; M.A., 1950, University of North Carolina *Anthropology*
RON H. DEATON, Lawrence, A.B., 1966, Ouachita University; M.A., 1968, University of Arkansas *Political Science*
CLINTON FRANKLIN DUNAGAN, Abilene, Texas, A.B., 1955, Baylor University; B.D., 1959, Southeastern Baptist Theological Seminary *Philosophy*
JAMES F. HOPGOOD, East Prairie, Missouri, A.B., 1965; M.A., 1969, University of Missouri at Columbia *Anthropology*
LINDA LEHMAN KLEPINGER, Lawrence, A.B., 1963, Indiana University *Anthropology*
NANCY SHAND KOVACH, Topeka, B.S., 1951, Northwestern University; M.A., 1953, University of North Carolina *Anthropology*

PETER JAMES KROEKER, Winkler, Manitoba, Canada, A.B., 1969, Tabor College; M.A., 1970, Wichita State University *Anthropology*
BRUCE RUDOLPH LITTE, Lincoln, Massachusetts, A.B., 1966, Kalamazoo College; M.A., 1968, University of Kansas *English*
EARL JUNIOR MELWEE, Excelsior Springs, Missouri, A.B., 1957, William Jewell College; M.D., 1961, Midwestern Baptist Theological Seminary; M.A., 1964, University of Kansas *Political Science*
YOLANDA ADELA RAFFO, Rosario de Santa Fe, Argentina, Profesora de Inglés, Escuela Normal No. 1; M.A., 1969, University of Kansas *Linguistics*
GWENDOLYN STYRVOKY SAFIER, Berkeley, California, B.S., 1960; M.A., 1966, University of California at Berkeley; M.S., 1962, University of California at San Francisco *Sociology*
WILLIAM HENRY SCHAUER, Schenectady, New York, A.B., 1965, Union College; M.A., 1970, University of Kansas *Political Science*
JOHN W. SCHWETMAN, Lawrence, A.B., 1963; M.A., 1965, Baylor University *English*
RICHARD J. SULLIVAN, Lawrence, A.B., 1966, Western State College *History*
JEAN MULLIN YONKE, Reading, Pennsylvania, A.B., 1966, Briar Cliff College *American Studies*

Candidates for degree May 21, 1972

MARY KATHLEEN THOMAS BABCOCK, Highland, A.B., 1965, Kansas State Teachers College *History*
JEROME KING BROWN, Baldwin City, A.B., 1948, Beloit College; M.A., 1951, University of Pennsylvania *English*
MARIO CARVAJAL HERRERA, San Jose, Costa Rica, Licenciado en Derecho, 1969; Licenciado en Ciencias Economicas y Sociales, University of Costa Rica; M.P.A., 1970, State University of New York *Political Science*
RACHEL MAE CROWN, Lawrence, B.S.Ed., 1944, Greenville College; M.A., 1948, University of Washington *English*
PAUL HOWARD DAHRINGER, Ferguson, Missouri, A.B., 1966; M.A., 1968; B.M., 1970, University of Kansas *American Studies*
CLAIRE L. DEHON, Lawrence, Bachelier, 1962; Licencié, 1964; Institut Supérieur d'Histoire de l'Art et d'Archeologie; M.A., 1969, University of Kansas *French*
DAVID A. DUMAS, Emporia, A.B., 1961; M.A., 1965, Baylor University *Philosophy*
MARGARET TURNER ESTES, Lawrence, A.B., 1965; M.A., 1967, University of Kansas *Sociology*
AUGUSTO FERREROS, Washington, D.C., A.B., 1967, Ateneo de Manila University (Philippines) *Political Science*
GEORGE CALVIN FOREMAN, Clayton, New Mexico, B.M.Ed., 1968; M.A., 1969, University of New Mexico *Musicology*
ROGER DOUGLAS GROSSER, Lawrence, A.B., 1967, University of Illinois; M.A., 1971, University of Kansas *Anthropology*
ROBERT HALBERSTEIN, Lawrence, A.B., 1967, Pennsylvania State University; M.A., 1971, University of Pittsburgh *Anthropology*
JOSEPH T. HAPAK, Whiting, Indiana, A.B., 1965; M.A., 1970, Fordham University *History*
KENNETH L. HELSTROM, Lawrence, A.B., 1969, University of Kansas *Philosophy*

KATHERINE J. HOGGARD, Aledo, Texas, A.B., 1969, North Texas State University *History*
JOHN THOMAS JOHNSON, Decatur, Illinois, B.S., 1968, Trinity University *American Studies*
SIMONE A. JOHNSON, Topeka, Certificat de Scolarité, 1944, Université d'Alger (Algeria); M.A., 1970, University of Kansas *French*
PAUL R. KATZ, Lawrence, A.B., 1966, Swarthmore College; M.A., 1969, University of Kansas *Anthropology*
W. DENVER MARBOURG, Kansas City, Missouri, A.B., 1965, University of Kansas *Philosophy*
SUSAN TURNQUIST MEIXNER, Houston, Texas, A.B., 1963, College of St. Catherine; M.A., 1966, University of Kansas *English*
RONALD C. NAUGLE, Lawrence, A.B., 1964; M.A., 1966, Purdue University *American Studies*
ROY WILLIAM NORRIS, Lawrence, A.B., 1965, University of South Florida; M.A., 1966, Vanderbilt University *English*
JOHN D. PILKEY, Lawrence, A.B., 1964, Tufts University; M.A., 1969, University of Missouri at Kansas City *English*
LORA KAY REITER, Ottawa, A.B., 1961, University of Kansas; M.A., 1965, St. Louis University *English*
DUTTA R. THIPPAVAJJALA, Lawrence, A.B., 1954; A.B. (Hons.), 1956; M.A., 1956; M.A. (Hons.), 1962, Andhra University (India) *English*
KENNETH JOHN URBANSKI, Lawrence, A.B., 1968, Canisius College; M.A., 1970, University of Kansas *English*
THOMAS LEO WARREN, Kansas City, Missouri, A.B., 1962, Evansville College; M.S.Ed., 1963, Indiana University *English*
JENNIE LEE WILSON, Little Rock, Arkansas, A.B., 1968, Centenary College of Louisiana; M.A., 1970, University of Kansas *English*
JAMES L. WISLER, Emporia, A.B., 1965, University of Kansas *Philosophy*

SPECIALIST IN EDUCATION

Degrees granted October 11, 1971

DENNIS C. HASSON, Topeka, B.S.Ed., 1964; M.S., 1967,
Kansas State College

*Special
Education*

JAMES JOSEPH WALETSKI, Chassen, Minnesota, B.S., 1961;
M.S., 1965, St. Cloud State College

*Secondary
Education*

DOCTOR OF EDUCATION

Degrees granted October 11, 1971

RONNIE N. ALEXANDER, Shawnee Mission, B.S., 1965; M.A., 1967, Central State
University (Oklahoma)

DENNIS S. BADACZEWSKI, Hamtramck, Michigan, A.B., 1966, Northern Michigan
University; M.A., 1969, Eastern Michigan University

DONALD E. BOGARD, Shawnee, A.B., 1955, Ottawa University; M.Ed., 1963,
University of Kansas

M. REX FULLER, Wichita, B.S.Ed., 1962; M.S., 1965, Kansas State Teachers College
EDWARD H. GERHARDT, Emporia, B.S.Ed., 1965; M.S., 1967; Ed.S., 1970, Kansas
State Teachers College

ELLEN GRIEF, Hungerford, Texas, B.S., 1956, North Texas State University;
M.Ed., 1964, University of Houston

BERRY HEMPSTEAD, Nashville, Tennessee, B.S., 1956, Agricultural, Mechanical
and Normal College; M.Ed., 1958, University of Arkansas

NORWOOD BRUCE HENOCH, Topeka, B.S.Ed., 1949; M.Ed., 1957, University of
Kansas

HAROLD D. HIEBERT, Topeka, B.Ed., 1962, Washburn University; M.Ed., 1967,
University of Missouri at Columbia

THOMAS HOPPER, Lee's Summit, Missouri, A.B., 1953, Colorado State College

THOMAS JOSEPH KELLY, Overland Park, A.B., 1961, Wagner College; M.Ed.,
1967, University of Delaware

STEPHEN C. LARSEN, Omaha, Nebraska, B.S.Ed., 1965; M.S.Ed., 1966, University
of Nebraska at Omaha

GERALD LEO LILLIAN, Overland Park, B.S.Ed., 1955; M.S.Ed., 1963, Kansas State
Teachers College

LEON RICHARD NUELLE, Mission, B.F.A., 1962, Kansas City Art Institute; M.S.Ed.,
1967, University of Kansas

ROBERT H. O'NEILL, Kansas City, Missouri, B.F.A., 1952, Washington University;
M.S., 1960, Syracuse University

C. STUART ROBERTSHAW, Overland Park, B.S., 1965, MacMurray College; M.S.,
1967, Illinois State University

EDWARD HENRY STEHNO, Munden, B.S.Ed., 1959; M.S., 1960, Kansas State
Teachers College

JEROME F. STREMELE, JR., Hutchinson, A.B., 1958; B.S.Ed., 1963; M.S.Ed., 1967,
University of Kansas

THOMAS GANOW TAFF, Kansas City, Missouri, B.S., 1957, Rockhurst College;
M.A., 1963, University of Missouri at Kansas City

ELAINE LA VALLE JOHNSON TATHAM, Ottawa, A.B., 1958, Carleton College;
M.A., 1960, University of Kansas

JAMES W. TOWNSEND, Overland Park, B.S.Ed., 1949; M.S.Ed., 1952, University
of Kansas

JAMES LARRY TYLER, Oxford, Mississippi, B.S.Ed., 1964; M.S.Ed., 1966, Arkansas
State Teachers College

MILTON MARTIN TYLER, Lawrence, A.B., 1952; M.A., 1957, California State
College at Los Angeles

BILL R. WAGONSLELLER, Shawnee, A.B., 1959, Wichita State University; M.S.,
1964, Kansas State Teachers College

DONALD L. WRIGHT, Shawnee Mission, A.B., 1957, Baker University; M.Ed.,
1960, University of Kansas

Candidates for degree May 21, 1972

RICHARD DEAN BERGEN, Salina, B.F.A., 1953, Bethany College; M.A., 1963,
Kansas State University

NORMA JEAN DYCK, Lawrence, A.B., 1957, Bethany College; M.S.Ed., 1970,
University of Kansas

WILLIAM JENNINGS GOERING, Lindsborg, B.S., 1955, McPherson College; M.S.,
1961, Kansas State Teachers College

DARYL LEE HAEGERT, Peoria Heights, Illinois, B.S., 1956; M.S., 1963, Kansas
State University

MARVIN J. HANCOCK, Topeka, A.B., 1960; M.A., 1963, University of Tulsa

JASPER WILLIAM HARRIS, Kansas City, Missouri, B.S., 1958, Rockhurst College;
M.A., 1962, University of Missouri at Kansas City

JIM M. HENDERSON, Arlington, Texas, B.S., 1966; M.S., 1968, Texas Technological
University

JAMES ARTHUR HILLS, Lawrence, B.S.Ed., 1962; M.S.Ed., 1969, University of
Kansas

EUGENE L. LOWRY, Kansas City, Missouri, A.B., 1955, Southwestern College
(Kansas); B.D., 1958, Drew Theological Seminary; M.A., 1958, Columbia
University

BETTY FERREL OVERSHINER, Overland Park, A.B., 1961, University of Missouri
at Kansas City; M.S.Ed., 1968, University of Kansas

VIRGINIA LEA LOVETT SHAIN, Eagleville, Missouri, B.S., 1956, Northwest
Missouri State Teachers College; M.Ed., 1964, University of Missouri at
Columbia

SHARON LOUISE VANCE, Parsons, B.S.Ed., 1964; M.S.Ed., 1966, University of
Kansas

PAUL E. WELCH, Galena, B.S., 1959; M.S., 1962, Kansas State Teachers College

JAMES L. YONALLY, Overland Park, B.S.Ed., 1958; M.S.Ed., 1962, University of
Kansas

FRANK MATTHEW YOUNG, JR., Lawrence, B.S., 1964, Illinois State Normal
University; M.S., 1969, Illinois Institute of Technology

DOCTOR OF ENGINEERING

Degrees granted October 11, 1971

DENNIS G. CANNON, Lawrence, B.S.A.E., 1967; M.S., 1968, University of Kansas

JAMES WARREN VAN KIRK, Louisburg, B.S.M.E., 1968; M.S., 1971, University of
Kansas

Candidates for degree May 21, 1972

PHILIP N. ANDERSON, Lawrence, B.S.E.E., 1963, University of Kansas; M.S.,
1969, Syracuse University

TERRY NORMAN FADDIS, McCook, Nebraska, B.S.A.E., 1968, University of
Kansas

BRUCE F. MCCOLLOM, Topeka, B.S.C.E., 1967; M.S., 1970, University of Kansas

JAMES D. WARNER, Albuquerque, New Mexico, B.S.M.E., 1963, University of
Kansas; M.S., 1965, University of New Mexico

DOCTOR OF MUSICAL ARTS

Degree granted October 11, 1971

BARBARA K. WALZ, Honolulu, Hawaii, B.M., 1965; M.M., 1966, University of
Michigan; M.S.Ed., 1967, Kansas State Teachers College

DOCTOR OF PHILOSOPHY

Degrees granted October 11, 1971

RONALD KEITH ANDERSON, Bemidji, Minnesota, A.B., 1963,
Augustana College; M.S., 1965, South Dakota School of
Mines and Technology

DAVID M. ARMSTRONG, Greeley, Colorado, B.S., 1966, Colorado
State University; M.A.T., 1967, Harvard University (*Systematics & Ecology*)

DANIEL L. AUSTIN, Philadelphia, Pennsylvania, B.S.Ed., 1958, Kansas State
Teachers College; M.S.Ed., 1963, Central Missouri State
College

VERNE R. BACHARACH, Lawrence, A.B., 1965; M.S., 1967, Central
Washington State College

DOUGLAS F. BATES, Kansas City, A.B., 1966, Brigham Young
University; M.A., 1968, University of Utah

PAUL MARION BAUER, Belleville, Illinois, B.S., 1966, St. Louis
University

SURENDRA BHANA, Lenasia, Transvaal, South Africa, A.B., 1963,
University of Witwatersrand; A.B.(Hons.), 1966, University of
South Africa; M.A., 1968, University of Kansas

JOHN BEDELL BOWLES, Pella, Iowa, A.B., 1956, Earlham College;
M.S., 1963, University of Washington

GERALD ARTHUR BRADLEY, Santa Rosa, California, B.S.E.E., 1959;
M.S.E.E., 1963, University of California at Los Angeles

ROGER STEPHEN BROWN, Atlanta, Georgia, A.B., 1966, Emory University;
M.A., 1969; M.Phil., 1970, University of Kansas

Physics

Biology

(Systematics & Ecology)

Education

Psychology

Education

Physics

History

Biology

(Systematics & Ecology)

Electrical

Engineering

German

WILLIAM LESLIE BURGER, Frederick, Maryland, A.B., 1945, University
of Virginia; M.S., 1947, University of Oklahoma

DONALD J. BYRD, Lawrence, A.B., 1966; M.A., 1967, University of
Missouri at Columbia

ROOSEVELT CALBERT, Lawrence, B.S., 1954, Jackson State College;
M.A., 1960, University of Michigan

KENNETH JOSEPH CAREY, Coudersport, Pennsylvania, B.S., 1964, Carnegie-
Mellon University; M.B.A., 1969, University of Kansas

ROBIN A. CLOUSER, Haverton, Pennsylvania, A.B., 1963, Ursinus
College; M.A., 1965, University of Pennsylvania; M.Phil., 1969,
University of Kansas

CRAIG S. COWLES, Fremont, Nebraska, B.S., 1966,

University of Nebraska

WILLIAM C. DAVIDSON, Stevens Point, Wisconsin, A.B., 1963,
Goshen College; M.A., 1965, University of Kansas

DENNIS ALAN DRAKE, Pueblo, Colorado, B.S.Chem., 1965,
University of Denver

RICHARD R. ECKERT, Youngstown, Ohio, B.S., 1964, Case Institute
of Technology; M.S., 1966, University of Kansas

CHARLES H. EVANS, Hays, A.B., 1957, Hastings College;
M.A., 1960, University of Oregon

ROBERTA A. EVESLAGE, Kansas City, Missouri, B.F.A., 1963, Texas
Christian University; M.A., 1969, University of Kansas

Zoology

English

Physics

Business

German

Chemistry

Speech & Drama

Chemistry

Physics

*Political
Science*

Speech & Drama

- BENJAMIN ALLEN FEINBERG, Lawrence, A.B., 1966, Washington University *Chemistry*
- HUGH H. GENOWAYS, Lawrence, A.B., 1963, Hastings College *Biology (Systematics & Ecology)*
- BOBBY MILES GILBERT, Columbia, Missouri, A.B., 1965; M.A., 1968, University of Kansas *Anthropology*
- GEORGE W. GILL, Laramie, Wyoming, A.B., 1963; M.Phil., 1970, University of Kansas *Anthropology*
- RONALD DOUGLAS GORDON, San Jose, California, A.B., 1966; M.A., 1968, San Jose State College *Speech & Drama*
- SISTER MARIE JOAN HARRIS, Kansas City, Missouri, A.B., 1967, Fontbonne College *Chemistry*
- ALFERDTEEN HARRISON, Value, Mississippi, A.B., 1961, McPherson College; M.A., 1967, Wichita State University *History*
- J. BING HART, Lawrence, A.B., 1964, University of Kansas *Pharmacy (Pharmacology & Toxicology)*
- MARGARET ELLEN HEISEL, Brookfield, Missouri, A.B., 1966, Mount St. Scholastica College; M.A., 1968, University of Kansas *Spanish*
- CHARLES R. HILL, Emporia, B.S.Ed., 1950; M.S., 1956, Kansas State Teachers College *Speech & Drama*
- YAO-HUI HUANG, Kaohsiung, Taiwan, Republic of China, B.S., 1961, Cheng Kung University; M.S., 1966, University of Kansas *Physics*
- JAMES CHARLES HUGHES, Evanston, Illinois, A.B., 1966, Northwestern University; M.A., 1968, University of Kansas *Geography*
- CAROL CRUMRINE IRWIN, Tulsa, Oklahoma, A.B., 1966, University of Kansas *Biology (Biochemistry)*
- GEORGE KANATAS, New York City, B.S., 1966, City College of New York *Physics*
- L. G. KJOSA, Jonesboro, Arkansas, A.B., 1962, Wheaton College; M.A., 1964, Southern Illinois University *Political Science*
- DAVID LOUIS KLEIN, Cleveland Heights, Ohio, B.S., 1966, Ohio State University; M.S., 1969, University of Toledo *Microbiology*
- THOMAS H. KUNZ, Boston, Massachusetts, B.S.Ed.; M.S.Ed., 1962, Central Missouri State College; M.A., 1968, Drake University *Biology (Systematics & Ecology)*
- GERALD J. LACAVA, Decatur, Georgia, B.S., 1966, Seattle University; M.A., 1968; M.B.A., 1971, University of Kansas *Business*
- JOSEPH MICHAEL LACHOWICZ, Tucson, Arizona, B.S., 1965, Tufts College; M.A., 1967, University of Missouri at Kansas City *Developmental & Child Psychology*
- BRUCE L. LARSON, Mankato, Minnesota, A.B., 1959, Concordia College; M.A., 1961, University of North Dakota *History*
- ROBERT P. LATTIMER, Raytown, Missouri, B.S., 1967, University of Missouri at Columbia *Chemistry*
- DEAN A. LEBESTKY, Lawrence, B.S.Ch.E., 1964, University of Kansas *Chemical Engineering*
- LOREN ALAN LOCKWOOD, Cumaná, Venezuela, B.S.Rad.Bio., 1961, University of Kansas *Physics*
- DAVID E. MAHARRY, Franklin, Indiana, B.S., 1965, Muskingum College; M.S., 1969, University of Kansas *Physics*
- SHARON MARIE MAHOOD, Springfield, Missouri, A.B., 1967, University of Kansas; M.A., 1969, University of Minnesota *Speech & Drama*
- JOHN E. MATHWIG, Stanley, Wisconsin, B.S., 1966, University of Wisconsin *Entomology*
- FLIN C. MCGHEE, Lawrence, B.S., 1956, University of Houston; M.S., 1964, Texas A & M University *Environmental Health Science*
- BARTON C. MCGUFFIN, Santa Fe, New Mexico, B.S., 1966, College of Santa Fe *Education*
- JANIS MCMILLEN, El Dorado, B.S., 1959, Trinity University *Microbiology*
- RAYMOND GLENN MEHL, Topeka, A.B., 1965, University of Kansas *Pharmacy (Pharmacology & Toxicology)*
- CHARLES M. METZLER, Lawrence, A.B., 1966, University of Kansas *Biology (Physiology & Cell Biology)*
- MICHAEL S. MINTZ, New York City, A.B., 1966, Baker University; M.S.Ed., 1967, University of Kansas *Developmental & Child Psychology*
- DALE B. MIRTH, Dunkirk, New York, B.S., 1965, Pennsylvania State University *Medicinal Chemistry*
- NAHID MOHAGHEGHPUR, Tehran, Iran, A.B., 1964, University of California at Berkeley; M.A., 1968, University of Kansas *Microbiology*
- NANCY EYRE MONROE, Burlington, Iowa, A.B., 1965; M.A., 1967, University of Iowa *Speech & Drama*
- DOUGLAS GEORGE MOSE, Clarendon Hills, Illinois, B.S., 1965, University of Illinois; M.S., 1968, University of Kansas *Geology*
- ROLAND D. MOWER, Fairview, Utah, B.S., 1955, University of Utah; M.S., 1959, Oklahoma State University *Geography*
- HARRY EUGENE MUNN, JR., Raleigh, North Carolina, B.S., 1960, Wisconsin State University at Eau Claire; M.A., 1962, Bradley University *Speech & Drama*
- RAMESH KUMAR ARORA, Jaipur, India, B.Com., 1959; A.B., 1961; M.A., 1961, University of Rajasthan; M.P.A., 1970; M.Phil., 1971, University of Kansas *Political Science*
- C. GRANT BIRCH, Griggsville, Illinois, B.S., 1967, University of Missouri at Columbia *Chemistry*
- MICHAEL KEITH BIRD, Wichita, B.S., 1966, University of Washington; M.S., 1968, University of Kansas *Physics*
- SALAH AMARA BOURJINI, Sousse, Tunisia, Diploma in Statistics, 1963, Institute of Statistics (Morocco); B.S.Econ., 1966, University of Tunis *Economics*
- RICHARD T. BRIGGS, Cuyahoga Falls, Ohio, A.B., 1966, College of Wooster *Biology (Physiology & Cell Biology)*
- ROBERT W. BUCHANAN, Ottawa, A.B., 1964, Arkansas Polytechnic College; M.A., 1966, University of Arkansas; M.Phil., 1971, University of Kansas *American Studies*
- NEILL C. BURNETT, Abilene, Texas, A.B., 1948, Howard College; M.S., 1962, University of Wisconsin *Environmental Health Science*
- INDIRA S. MURTHY, Bombay, India, B.S., 1959, University of Mysore; M.S., 1962, Karnatak University *Physics*
- ARTHUR L. NOVAK, Los Angeles, California, A.B., 1966, University of California at Los Angeles; M.A., 1968, University of Kansas *Psychology*
- JOHN BYRON OBLAK, Terre Haute, Indiana, B.S.Ed., 1964, State University College at Geneseo; M.A., 1966, University of Nebraska *Speech & Drama*
- W. FREDERICK OETTLE, New York City, A.B., 1962, Hope College *Chemistry*
- MICHAEL PALLI, Lawrence, A.B., 1955, University of Minnesota; M.A., 1957, University of Denver *History*
- THOMAS L. PAZDERNIK, Waubun, Minnesota, B.S.Pharm., 1967, University of Minnesota *Medicinal Chemistry*
- CHARLES H. PIERCE, Kansas City, A.B., 1967, Grinnell College; M.A., 1969, DePauw University *Developmental & Child Psychology*
- MAXIMINO PLATA, Houston, Texas, B.S., 1960; M.Ed., 1961, Sam Houston State University *Education*
- JAMES HOUGHORN POLSIN, Missoula, Montana, B.S., 1961, University of Wisconsin at Oshkosh; M.A., 1963, University of Kansas *Speech & Drama*
- LESLIE A. POWERS, Overland Park, A.B., 1966, University of Washington; M.A., 1968, University of Kansas *History*
- LAWRENCE G. QUADE, Sagerton, Texas, A.B., 1967, University of Texas at Austin *Anthropology*
- SHEELA S. RANADÉ, Poona, India, B.S.(Hons.), 1964; M.S., 1966, University of Poona *Botany*
- TED A. RATHBUN, Lorraine, A.B., 1964; M.A., 1966, University of Kansas *Anthropology*
- JACK JUSTICE REID, Wichita, Diploma, 1957, University of Stockholm (Sweden); A.B., 1956; M.A., 1959, Wichita State University; M.Phil., 1971, University of Kansas *Political Science*
- ROBERT CHARLES REIMER, Milwaukee, Wisconsin, A.B., 1965, University of Wisconsin; M.A., 1968, University of Kansas *German*
- SIEVERT A. ROHWER, Lawrence, A.B., 1964, University of South Florida; M.A., 1970, University of Kansas *Zoology*
- LEROY G. ROSE, Tiltonville, Ohio, B.S., 1966, Bowling Green State University *Chemistry*
- BARBARA DEAN ROTH, Marquette, Michigan, B.A.Ed., 1966; M.S., 1968, Arizona State University *Speech & Drama*
- LARRY R. ROUTH, Chappell, Nebraska, A.B., 1966, Kearney State Teachers College; M.S.Ed., 1967, University of Kansas *Education*
- STANLEY LYNN SCANLON, Olathe, B.S.Ed., 1957, Indiana University of Pennsylvania; M.S.Ed., 1966, University of Kansas *Speech & Drama*
- NEIL SCHECHTER, Las Cruces, New Mexico, A.B., 1964, Washington University; M.A., 1968; M.Phil., 1970, University of Kansas *Political Science*
- RICHARD R. SCHILLER, Topeka, B.S.Ed., 1963, Northwest Missouri State College; M.S., 1967, Kansas State Teachers College *Education*
- DOMINIC A. SCUDIERO, Villa Park, Illinois, A.B., 1966, St. Mary College (Minnesota); M.S., 1969, University of Kansas *Radiation Biophysics*
- WILLIAM LEE SIEMENS, Admire, A.B., 1958, Wheaton College; B.D., 1961, Gordon Divinity School; M.A., 1967, University of Massachusetts *Spanish*
- RICHARD J. STEICHEN, Lawrence, A.B., 1966, Rockhurst College *Chemistry*
- VALENTINO J. STELLA, Victoria, Australia, B.Pharm., 1968, Victorian College of Pharmacy *Analytical Pharmaceutical Chemistry & Pharmacaceutics*
- DAVID L. SWANSON, Pittsburg, B.S., 1966, University of Southern Mississippi; M.A., 1969, University of Kansas *Speech & Drama*
- J. CURTIS TANNAHILL, Overland Park, B.S.Ed., 1962; M.A., 1964, University of Nebraska *Speech & Drama*
- WILLIAM RANDOLPH TANNER, Prairie Village, B.S., 1955, Western Illinois University; M.A., 1967, University of Kansas *History*
- RONALD W. TURNER, Aurora, Illinois, A.B., 1963; M.S., 1966, Southern Illinois University *Biology (Systematics & Ecology)*
- JACK DALE VANDER WOUDE, Wyoming, Michigan, A.B., 1964; M.S.W., 1966, Michigan State University *Counseling Psychology*
- ELIZABETH JANE VANDEVER, Kansas City, Missouri, A.B., 1940, Indiana University; M.A., 1965, University of Missouri at Kansas City *History*
- ERNESTO VERGARA Y MENDOZA, Iligan, Ilocos Sur, Philippines, A.B., 1954; M.P.A., 1955, University of the Philippines *Political Science*
- JAMES W. WADDICK, Chicago, Illinois, B.S., 1962; M.S., 1963, University of Illinois *Zoology*
- LESTER A. WADE, Lansing, Michigan, B.S., 1965; M.S., 1967, Michigan State University *Physiology*
- WESLEY RAYMOND WHITE, Lawrence, B.S.Chem., 1962, University of Kansas *Chemistry*
- MICHAEL EUGENE WIEBE, Lawrence, B.S., 1965, Sterling College *Microbiology*
- ORV K. WIEBE, Hillsboro, A.B., 1952, Tabor College; M.Ed., 1959, Wichita State University *Education*
- RICHARD LI-CHUAN WU, Tainan, Taiwan, Republic of China, B.S., 1963, Cheng Kung University *Chemistry*

Candidates for degree May 21, 1972

- JOON YOLL CHOE, Seoul, Korea, B.S., 1966, Seoul National University *Physics*
- DONALD ALAN CLOSE, Pratt, A.B., 1968, Hastings College; M.A., 1970, University of Kansas *Physics*
- FRANCIS JEROME CONNOLLY, Corona, New York, B.C.Engr., 1959, Manhattan College; M.P.H., 1963, University of Michigan *Radiation Biophysics*
- MARK E. COSTLOW, Kansas City, Missouri, A.B., 1965, University of Connecticut *Microbiology*
- SYDNEY PAUL CRAVENS, Mertzon, Texas, A.B., 1962, Sam Houston State University *Spanish*
- FERNANDE M. DeGEORGE, Lawrence, A.B., 1954, Regis College; M.A., 1956, Yale University; M.Phil., 1970, University of Kansas *French*
- FELIX F. DREHER, Lawrence, A.B., 1964, St. Benedict's College (Kansas); M.A., 1968, University of Kansas *Mathematics*
- RONALD F. FAHEY, Quinter, B.S.Ed., 1965, University of Kansas; M.S., 1967, Colorado State University *Speech & Drama*

- BAHJAT A. FARAJ, Beirut, Lebanon, B.S., 1965, American University of Beirut *Medicinal Chemistry*
- JAMES W. FRANE, Lawrence, A.B., 1962, Saint Mary's College (Minnesota); M.A., 1967, University of Kansas *Mathematics*
- KOICHI FUJII, Kyoto, Japan, B.S.Agr., 1965; M.S.Agr., 1967, Kyoto University *Entomology*
- EUGENE ERNEST GARCIA, Grand Junction, Colorado, B.S., 1968, University of Utah; M.A., 1970, University of Kansas *Developmental & Child Psychology*
- JOSEPH E. GEIST, Atchison, A.B., 1958, St. Benedict's College (Kansas); M.A., 1962, Kansas State Teachers College *English*
- C. JAMES GILBERT, Lawrence, A.B., 1963, Colorado State College; M.A., 1967, University of Kansas *Psychology*
- SHIRLEY JEANNE GILBERT, Lawrence, B.S.Ed., 1968; M.A., 1969, University of Kansas *Speech & Drama*
- DAVID KENT GILES, Detroit, Michigan, B.A.Ed., 1963; M.A., 1965, University of Arizona *Developmental & Child Psychology*
- LOYD JOSEPH GUIDRY, Commerce, Texas, A.B., 1960, Trinity University; M.A., 1966, University of Kansas *Education*
- MUWAFFAK J. HADDADIN, Amman, Jordan, B.S., 1965, American University of Beirut (Lebanon) *Analytical Pharmaceutical Chemistry & Pharmaceutics*
- SIDNEY MAYFIELD HAHN, Lawrence, B.M.Ed., 1946; M.S.Ed., 1968, University of Kansas *Education*
- ANNA E. HARRISON, Topeka, B.S., 1957, Kansas State Teachers College; M.A., 1961, University of Colorado *Education*
- JORGE HASBUN, Santa María, Colombia, B.S., 1968, American University of Beirut (Lebanon) *Medicinal Chemistry*
- FRANK SCOTT HELWIG, Macomb, Illinois, B.S.Ed., 1959; M.S., 1962, Kansas State Teachers College *Spanish*
- BILL J. HENDERSON, San Angelo, Texas, A.B., 1963, Tarleton State College; M.A., 1965, Texas Technological University *Political Science*
- DAVID F. HOLDEN, Winona, Minnesota, A.B., 1965, Hamline University; M.A., 1967; M.Phil., 1970, University of Kansas *English*
- WILLIAM DAVID JAYMES, Rochester, Michigan, A.B., 1964, Franklin and Marshall College; M.Phil., 1970, University of Kansas *French*
- ANN JOHNSON, Lawrence, A.B., 1964, Tarkio College; M.A.Ed., 1967, University of Missouri at Kansas City *Chemistry*
- DAVID WESLEY JOHNSON, Tacoma, Washington, A.B., 1961, Hamline University; M.A., 1963, Stanford University *History*
- POKAR MAL KABRA, Bombay, India, B.S., 1966, University of Bombay *Medicinal Chemistry*
- GUDRUN KANE, Munich, Germany, Vordiplom, 1966; Diplom, 1969, University of Bonn *Developmental & Child Psychology*
- GERALD R. KEILMAN, Highland, Indiana, A.B., 1964, Indiana University *Microbiology*
- JON STUART KEPLER, Tulsa, Oklahoma, A.B., 1962; M.A., 1966, University of Tulsa *History*
- DONALD FREDERICK KERLE, Shawnee Mission, B.S.Bus., 1952; M.A., 1969, University of Kansas *Political Science*
- WILLIAM KLITZ, Berkeley, California, A.B., 1967, University of California at Berkeley *Biology (Systematics & Ecology)*
- DENNIS RUSSELL KNAPCZYK, Placentia, California, A.B., 1966, St. Benedict's College (Kansas); M.S., 1969, California State College *Education*
- CARL HAROLD KOENIG, Dearborn, Michigan, B.S., 1966, Wayne State University; M.S.Ed., 1968, University of Kansas *Education*
- WALTER F. KOLONOSKY, State College, Pennsylvania, A.B., 1963, Lycoming College; M.A., 1965, University of Pennsylvania *Slavic Languages & Literatures*
- FRED A. LAMPE, Edwardsville, Illinois, B.S.Ed., 1957; M.A., 1961, Central Missouri State College *Geography*
- NEIL J. LEWIS, Bronx, New York, B.S., 1966, City College of New York *Medicinal Chemistry*
- JAMES EDWIN MANWEILER, Hoisington, B.S.Phys., 1964; M.S., 1967, University of Kansas *Physics*
- W. DENVER MARBOURG, Kansas City, Missouri, A.B., 1965, University of Kansas *Philosophy*
- JAMES R. MARSHALL, Spokane, Washington, B.S., 1966, New Mexico State University; M.A., 1969, University of Kansas *Geography*
- JAMES F. MERSMANN, Atchison, A.B., 1965, University of Missouri at Kansas City; M.A., 1967; M.Phil., 1970, University of Kansas *English*
- DAVID F. MITCHELL, Lawrence, B.S.Bus., 1965; M.A., 1968, University of Kansas *Sociology*
- MARILYN L. MITCHELL, Frontenac, A.B., 1966, Kansas State College; M.A., 1968, University of Kansas *History*
- JAMES WILLIAM MOORE, Springdale, Arkansas, B.S.C.E., 1961; M.S., 1965, University of Kansas *Environmental Health Engineering*
- DAVID J. MYERS, Lansing, B.S., 1966, Northeast Missouri State Teachers College *Chemistry*
- MARY JEAN NICHOLAS, Lawrence, B.M.Ed., 1962; M.M.Ed., 1966, University of Portland *Music Education*
- MICHAEL L. NICHOLAS, Lawrence, A.B., 1966, University of Kansas *Physics*
- GEORGE E. NIELSON, Crooks, South Dakota, A.B., 1952; B.D., 1957, Gustavus Adolphus College; M.A., 1969; M.Phil., 1971, University of Kansas *Sociology*
- SALLY M. O'NEIL, Seattle, Washington, B.S., 1960, St. Anselm's College; M.A., 1965, New York University; M.A., 1970, University of Kansas *Developmental & Child Psychology*
- ALAN ELLIOTT ORGAN, Lawrence, B.S., 1969, University of California at Los Angeles *Biology (Physiology & Cell Biology)*
- HARRY CHARLES PARKER, Buffalo, New York, A.B., 1965, McGill University; M.A., 1968; M.Phil., 1969, University of Kansas *German*
- YOLANDA ADELA RAFFO, Rosario de Santa Fe, Argentina, Profesora de Inglés, 1964, Escuela Normal No. 1; M.A., 1969; M.Phil., 1971, University of Kansas *Linguistics*
- WILLIAM I. RANKIN, Lincoln, Nebraska, A.B., 1948, Union College; M.A., 1949, University of Nebraska *Speech & Drama*
- WILLIS RATZLAFF, Millersville, Pennsylvania, B.S.Ed., 1950; M.S., 1952, Kansas State Teachers College *Zoology*
- GERALD THOMAS REGAN, Omaha, Nebraska, A.B., 1955; M.S., 1962, St. Louis University *Zoology*
- ASDRÚBAL RIVAS SANTIAGO, Barinitas, Venezuela, Licenciado Médico, 1961; Médico Cirujano, 1963, University of Chile; Médico Cirujano, 1968, Universidad de Los Andes *Anatomy*
- CHARLES L. ROEGIERS, Vermillion, South Dakota, B.S.Ed., 1962, Western Illinois State College; M.A., 1963, University of Denver *Speech & Drama*
- DORIS ROLFE, DeKalb, Illinois, A.B., 1963, Washburn University; M.A., 1968, University of Kansas *Spanish*
- GARY WALDO ROSENWALD, Topeka, B.S.Ch.E., 1964, University of Kansas; M.S., 1966, Kansas State University *Chemical Engineering*
- HANS-RAINER RUNTE, Hannover, West Germany, University of Tübingen; M.A., 1969; M.Phil., 1970, University of Kansas *French*
- JOHN Q. RUSSELL, Craig, Colorado, A.B., 1966, Colorado College *Pharmacology*
- GWENDOLYN STYRVOKY SAFIER, Berkeley, California, B.S., 1960, University of California at Berkeley; M.A., 1966, University of California at Berkeley; M.Phil., 1971, University of Kansas *Sociology*
- DONALD L. SCHMIDT, Denver, Colorado, A.B., 1963, College of Wooster; M.A., 1966, University of Kansas *Spanish*
- JERRY WILLIAM SHAY, Dallas, Texas, A.B., 1966; M.A., 1968, University of Texas at Austin *Biology (Physiology & Cell Biology)*
- JAMES ROBERT SHORTRIDGE, Pleasant Hill, Missouri, A.B., 1966, Dartmouth College; M.A., 1968, University of Kansas *Geography*
- WAYNE L. SIEVERS, Hays, B.S., 1961, University of Missouri at Rolla; M.S., 1963, Oklahoma State University *Physics*
- CESARE SIRTORI, Milan, Italy, B.S., M.D., 1967, University of Milan *Pharmacology*
- NEIL EDWARD SNORTLAND, Wichita, A.B., 1965; M.A., 1966, University of Colorado *Political Science*
- ROBERT R. SODERBERG, Prairie Village, A.B., 1954, University of Omaha; M.A., 1961, University of Kansas *Microbiology*
- ANTHONY MILTON SOREM, St. Cloud, Minnesota, A.B., 1963; M.A., 1969, University of Minnesota *Psychology*
- MICHAEL THOMAS STORY, Parkville, Missouri, B.S., 1962, Loras College; M.A., 1964, Drake University *Microbiology*
- JEANNE GASS STUMP, Lawrence, A.B., 1947, University of Illinois; M.A., 1966, University of Kansas *History of Art*
- DAVID EARL SUTHERLAND, Athens, Ohio, A.B., 1961, University of Kansas; M.A., 1966, Cornell University; M.Phil., 1970, University of Kansas *Sociology*
- RONALD SHEARER TAYLOR, Auburn, Alabama, A.B., 1957, Denison University; M.S., 1962, University of Kentucky *Geology*
- KATSUAKI TERASAWA, Pasadena, California, A.B., 1967, University of Washington *Economics*
- HERBERT ALDEN THOMPSON, Albert Lea, Minnesota, A.B., 1964; M.A., 1966, Drake University *Microbiology*
- JUOKO J. TUOMISTO, Helsinki, Finland, Licentiate in Medicine, 1965, University of Helsinki *Pharmacology*
- JAMES FREDRICK UNRUH, Wichita, B.S.A.E., 1965, Wichita State University; M.S., 1966, Stanford University *Aeronautical Engineering*
- BILLY EDWARD VAUGHN, Oklahoma City, Oklahoma, A.B., 1964, Bethany Nazarene College; M.Div., 1965, Nazarene Theological Seminary; M.A., 1968, University of Kansas *Speech & Drama*
- PETER HANS VON BITTER, Toronto, Ontario, Canada, B.S., 1965; M.A., 1966, Acadia University *Geology*
- WILLIAM J. WEEKS, Highland Park, Michigan, A.B., 1965, University of Kansas *Economics*
- LARRY W. WELLING, Kansas City, Missouri, A.B., 1961; M.D., 1965, University of Kansas *Physiology*
- DAVID WHIPPLE, Monterey, California, A.B., 1964, University of St. Thomas; M.A., 1967, St. Mary's University (Texas) *Economics*
- MONTI ROBERT WILSON, Mission, B.S.Engr.Phys., 1968; M.S., 1970, University of Kansas *Physics*
- ANITA L. SCHRAG WINGATE, Shawnee Mission, B.S.N., 1964, University of Kansas *Anatomy*
- FLORENCE T. WINSTON, Lawrence, A.B., 1956, St. Louis University; M.A., 1961, University of Missouri at Columbia *English*
- WILLIAM J. WRENN, Montebello, California, B.S., 1962; M.A., 1965, California State College at Long Beach *Entomology*

SCHOOL OF SOCIAL WELFARE

PRESENTED BY DEAN ARTHUR KATZ

Marshals Assisting: Graduate—Aase George, Gilbert Raiford; Undergraduate—Lois Kruger, Bradford Sheafor

THE SCHOOL OF SOCIAL WELFARE was established in 1969. However, social work education was begun in the Department of Sociology in 1937. The Department of Social Work was created in 1946 to offer the Master of Social Work degree through the Graduate School. This year the School enrolled 156 students in its two-year master's program and 146 junior-senior level undergraduate candidates for the Bachelor of Social Work degree. The School also conducts continuing education, non-degree programs for adults. Color of tassel is black and citron for M.S.W. candidates, citron for B.S.W. candidates.

MASTER OF SOCIAL WORK

Degree granted since May 16, 1971

JOANNE JEFFERS PERKINS, Kansas City, Mo., A.B., 1965, University of Missouri at Kansas City

Candidates for degree May 21, 1972

MICHAEL J. ALBER, Topeka, B.S., 1967, Sterling College
JIMMIE DOLORES MILLER BARANOWSKI, Houston, Texas, A.B., 1968, University of Houston
DIANNE BROWN BARNHILL, Junction City, A.B., 1955
MICHAEL J. BECKLER, Mandan, N. Dak., A.B., 1967, San Jose State College
GEORGE F. BERLIN, Topeka, A.B., 1970, Washburn University
BETTY PARKER BLACKMON, Kansas City, Mo., A.B., 1968, Northeastern State College
GLADYS MARIE BURKS, Kansas City, B.S., 1933, Kansas State College of Pittsburg
BETTY ELSTUN BURROW, Topeka, B.S., 1939, Purdue University
VIVIAN CAROL CALLAHAN, Kansas City, Mo., A.B., 1969, Mt. St. Scholastica
CAROLINA VIRGINIA CALLOWAY, Topeka, A.B., 1968, Washburn University
RANDALL MERRITT CLASS, Dodge City, A.B., 1968
MAUREEN RUTH CLEMENS, Topeka, A.B., 1970, Washburn University
BARBARA BAY ELLIOTT, Kansas City, A.B., 1967, Duke University
BETTY JEAN FURGERSON, Waterloo, Iowa, A.B., 1954, University of Northern Iowa
JAMES OSCAR GILL, Topeka, A.B., 1969, Washburn University
JEANETTE C. GOEDEKE, Hometown, Ill., A.B., 1954, University of Chicago, M.A., 1958, Scarritt College
EDITH FISCHLER GOLDMAN, Tel Aviv, Israel, LLB, 1969, Hebrew University, Tel Aviv, Israel
JIMM GARETTE GOODTRACKS, Ignacio, Colo., B.S., 1965, Oklahoma State University
JOYCE G. GRANT, Topeka, A.B., 1955, University of Wichita
CATHERINE ANN GRIFFITH, Elkhart, A.B., 1970, University of Wisconsin
PHILIP P. GUTIERREZ, Topeka, A.B., 1969, Washburn University
GERALDINE L. HANSON, Mission, B.S., 1951, Kansas State University
MARY JO HARDICK, DuBois, Pa., B.S., 1970, State University of New York
PAUL G. HARDICK, Punxsutawney, Pa., A.B., 1961, St. Bonaventure
IVAN BRUCE HAYS, Kansas City, Mo., A.B., 1962, University of Wichita
PHYLLIS JEAN HENNEY, Topeka, A.B., 1962, Washburn University
LEATRICE LOUISE HIRSCHBERG, Topeka, A.B., 1968
MARY JO STUART HOARD, Kansas City, A.B., 1970
SAMUEL L. HOARD, Kansas City, Mo., A.B., 1957, Concordia Seminary
JAMES FLOYD HOWSER, Hoisington, A.B., 1970, Washburn University
BERNADETTE ELAINE JEFFREY, Topeka, A.B., 1966, Washburn University
PAUL ANTHONY KENKEL, Brinkley, Ark., A.B., 1969, St. Benedict's College
NANCY MARY LEBO, East Orange, N.J., A.B., 1970, Rutgers
CAROL BAHMUELLER LIU, Kansas City, Mo., A.B., 1968, Drew University
WANDA LOUISE LIVINGSTON, Kansas City, Mo., A.B., 1966, University of Missouri at Kansas City
WILLIAM H. MARGULIES, Encino, Calif., A.B., 1968, San Fernando Valley State College
WILLIAM O. MAST, Kansas City, B.S., 1960, Kansas State University
M. JOSEPHINE MCKAY, Topeka, A.B., 1970, Washburn University
DARLENE MOORE MONTGOMERY, Topeka, A.B., 1960, Washburn University
RONALD A. PEDRO, Modesto, Calif., A.B., 1968, Stanislaus State College
RYLAND BOULDIN POWELL, Orange, N.J., A.B., 1970, Kansas State Teachers College
JAMES RENICK, Rockford, Ill., A.B., 1970, Central State University
SHARYL B. RICH, Sioux Falls, S. Dak., A.B., 1970
LEONORE HAYDEN ROSE, Washington, D.C., A.B., 1966, George Washington University
DONALD ALLEN ROSENFELD, Buffalo, N.Y., A.B., 1950, University of Buffalo
EMILY A. RUSSELL, Lawrence, B.S., 1964
ROBERT QUINN SAWYER, Topeka, A.B., 1970, Washburn University
RONALD EWALD SCHMIDT, Kansas City, Mo., A.B., 1967
JOAN A. STUHLSTATZ, Topeka, A.B., 1964, Marycrest
DAVID JAMES TINKLEPAUGH, Shawnee Mission, A.B., 1970, Trinity University
WANDA E. WAHNEE, Anadarko, Okla., A.B., 1969, Southwestern State College
JUDY CATHERINE WALRUFF, Colorado Springs, Colo., A.B., 1967, Southern Colorado State College
MARY ELLEN JONES WARNER, Topeka, A.B., 1970, Washburn University
CHARLOTTE ANN WELLS, Kansas City, Mo., A.B., 1963, Creighton University
WILLIAM EUGENE WHITCOMB, Kansas City, Mo., B.S., 1966, Kansas State College of Pittsburg
DIANE CUMMINGS ZUCH, Lawrence, A.B., 1966

BACHELOR OF SOCIAL WORK

Degrees granted since May 17, 1971

STEVEN PAUL CHILDS, Fowler
DIANE ELAINE CLOSSON, Lawrence
PHYLLIS LOCHER COOK, Sabetha
KATHLEEN MAE HEFFERNON, Iola
GRETCHEN HOLMES, Atchison
JUDITH BULA JACOBS, Kansas City
SHANNON MANDLE, Wichita
CHARLES H. MOORE, Arkansas City
PATRICIA MURPHY, Wichita
THOMAS WILLIAM REINKE, Stevens Point, Wis.
DANIEL D. RIVAS, Newman, Calif.
MILTON STANLEY RUBIN, Prairie Village
MARIANNE SHARPE, Wichita
MARCIA DIANE WRONA, Tulsa, Okla.

Candidates for degree May 22, 1972

KERI MARIE BASER, Leavenworth
CHERYL BETH BLOCH, Wichita
SUSAN E. BOGART, Lawrence
GAYLE CARLSON, Manhattan
MARY CARNAHAN, Wichita
MELANIE J. DUFUR, Wichita
ELIZABETH FAY EDEN, Richardson, Texas
UNA HEHIR FORER, Lawrence
BETH ANNE FULTON, Prairie Village
MARGARET ANN GUNTERT, Topeka
PAMELA SUE HART, Topeka
CARL M. HESS, Lawrence
ELAINE GAIL HESTER, Shawnee Mission
MARY E. HOOVER, Prairie Village
LAURA PLATT HUSKEY, Lawrence
BARBARA JEANNE JACOBS, Kirkwood, Mo.
CAROL ANN KINYON, Kirkwood, Mo.
MARGARET KIRBY, Overland Park
LAUREL KLINGER, Ashland
NANCY JANE KRAHL, Troy
CHERYL LAHAM, Wichita
LINDA LEMOINE, Leawood
JACQUELINE ANN LONG, Denver, Colo.
JANE EDITH MACKENDER, Ellis
ROBERT A. MANESS, Coffeyville
ANITA S. MARTIN, Coffeyville
ANNE ELIZABETH MARVEL, Hastings, Nebr.
NANCY MARIE MUSTARD, Wichita
CHRISTINE ANN PARFITT, Kansas City, Mo.
PAMELA CAROL PARKER, Onawa, Iowa
CAREY ANN PAYNE, Emporia
JUDITH L. PIKE, Halstead
LOIS ANN RUHL, Shawnee Mission
STEPHANIE SHEPPARD, Wichita
MARGARET LYNN SHRAMEK, Prairie Village
DEBRA M. SHREDERS, Leawood
CONSTANCE SMITH, Topeka
LAURA STOLL, Leawood
JERI DIANNE STONESTREET, Pratt
CHERYL LYNN UMPHREY, Salina
KATHRYN ANN WASHINGTON, Iola

The University Senate authorizes the faculty of each school to select not more than the top 10 per cent of its graduates as scholastic honor graduates. Not more than the upper one-third of the honor group will be designated by each faculty as graduating WITH HIGHEST DISTINCTION. The remainder will be designated as graduating WITH DISTINCTION.

COLLEGE OF LIBERAL ARTS AND SCIENCES

PRESENTED BY DEAN GEORGE R. WAGGONER

Marshals Assisting: Clarence S. Buller, William Kuhlke, Wilmer Linkugel, Edward I. Shaw

THE COLLEGE has been in practical existence since the University opened, but did not officially become a school until 1891. It is the largest of the 12 schools, enrolling 8,300 students last fall. Courses are offered by 32 teaching departments and 13 "programs" which draw on the resources of several departments. These provide approximately 50 major courses of study leading to the Bachelor of Arts or several Bachelor of Science degrees. The College also provides the foundation studies required by many professional schools of the University of Kansas and elsewhere. Color of tassel on cap: white.

WITH HIGHEST DISTINCTION Degrees granted since May 17, 1971

Bradford Lee Bates Randall Keith Cullen Ruth Anne Dick Gretchen Lynn Miller Charles L. Ortleb, Jr.

WITH HIGHEST DISTINCTION (tentative)

Candidates for degree May 22, 1972

Donald Lynn Anderson	Vicki Louise Hatfield	Wayne E. Leman	Edith Shaw
Thomas Jay Chester	Frederick J. Hesse	Patrick Allen Malone	Harold William Stites III
Anne Marie DeCamp	Kathryn M. Hines	Neal Allan Mask	James S. Terry
William Galen Dunagin	Barry W. Homer	Nancy Loraine McCartney	Barbara Leigh Vleisides
Janet Elaine Dunn	Justin T. Hunt	Larry Jon Mundy	Gregory William Vleisides
Stephen Charles Glover	Christie Johnson	Ellen J. Pence Nixon	Leonard Lewis Wall
Diane Elizabeth Wrigley Gunnels	Kenneth Guy Klassen	John T. Peterson	Stephen Robert Winters
			Mary E. Youle

WITH DISTINCTION

Degrees granted since May 17, 1971

Stewart H. Ashton	Barbara Lynn Gall	Peggy Grant Matross	Mary Martha Crow Rees
Alexander S. Button	Mary Lou Hackney	Linda Christine McKinney	Kenneth Roy Spong
Margaret Anne Earley	James Edwin Hess	John Thomas Neibling	John A. Taber
Carol Jane Estes	Bryce J. Jones II	Meribeth Jane Parker	James I. Waldby

WITH DISTINCTION (tentative)

Candidates for degree May 22, 1972

Gary L. Anderson	Lynne H. Embry	David Andrew Mar	Darci Lee Rock
Mark E. Anderson	Steven Greg Emerson	Sally Anne McGee	Hampton Nelson Shirer
Maurice Clarke Barnes, Jr.	Alice A. Engelken	Dana W. McMurray	John Logan Shuss
Tina Salvo Blue	Steven Carl Engwall	Sharon Anne Morgan	William T. Smith III
Nell Bly	Randy Orin Frost	Richard S. Mosher	Richard Henry Stein
Larry A. Brey	Amy Margaret Fulton	Kenneth Allen Norton	Mark G. Steinmetz
Steven Lee Briggs	Charles Hunter Gentry	Charles Kenneth Novo-Gradac	Jane Ellen Tawney
Denise Elizabeth Brooks	Stella Zofia Górnicki	Marsha Sue Olson	Scott R. Taylor
Kathleen Hale Browder	Robert Paul Heil	David Bruce Pittaway	Gail Ellen Meyer Waldby
Sherrie A. Caldwell	Dorothy Ann Hirsch	George William Pogson III	Stephen Eugene Wamser
Cheri A. Clerihan	Barry Frederick Jeffries	Robert Allen Prentice	Karen L. Whitlow
Paul Joseph Conderman	Claudia B. Jones	Charles W. Ragland	T. Patrick Williams
Herbert W. Crawford	Cynthia Jeanne Leseney	Diane K. Rembleske	Timothy John Williams
Paul David Dewey	Brenda Loeb	Jon F. Richards	Michael Ellis Wolf
Cathy Dorene Edmonds	Carol Sue Manley	David Alan Rintoul	Richard D. Woods
			Tom Mark Wright

DEPARTMENTAL HONORS

Degrees granted since May 17, 1971

DEBORAH KAY BULMER <i>Honors in Biology</i>	CHARLES H. ELLIOTT <i>Honors in Psychology</i>	JOHN THOMAS NEIBLING <i>Honors in English</i>	RITA DANIELLE SHIFMAN <i>Honors in Anthropology</i>
HARLAND A. CLOUSE, JR. <i>Honors in English</i>	CHAUNCEY CHICKO HERBISON <i>Honors in East Asian Studies & English</i>	EDWARD JOSEPH O'BRIEN <i>Honors in Psychology</i>	VIOLA JEAN STAFFORD <i>Honors in Sociology</i>
DEBORAH K. CRAWFORD <i>Honors in English</i>	WARREN CRAIG MITTS <i>Honors in Human Development and Family Life</i>	CHARLES L. ORTLEB, JR. <i>Honors in English</i>	JOHN A. TABER <i>Honors in Philosophy</i>
ERIC ALAN DeGROFF <i>Honors in History</i>	DAVID LLOYD MORGAN <i>Honors in Anthropology</i>	LEE RIDDELL POLSON <i>Honors in English</i>	IRENE S. TEEGARDEN <i>Honors in English</i>
RUTH ANNE DICK <i>Honors in German & History of Art</i>		CHRISTINE J. ROTH <i>Honors in Anthropology</i>	LANCE JOSEPH WILLIAMS <i>Honors in English</i>
			ELLEN MERCEDES YAUN <i>Honors in Social Work</i>

DEPARTMENTAL HONORS (tentative)

Candidates for degree May 22, 1972

JOYCE ANN ADAMS <i>Honors in Biochemistry</i>	DAVID H. BENNETT <i>Honors in Psychology</i>	NORMAN CALVIN BOS II <i>Honors in Microbiology</i>	ELIZABETH BURTIS <i>Honors in English</i>
THOMAS WHITNEY ALDERSON <i>Honors in Chemistry</i>	WALTER THOMAS BEZZI <i>Honors in English</i>	BRIAN ELI BOUNOUS <i>Honors in English</i>	JANE F. CHRISTOPHERSEN <i>Honors in Human Development and Family Life</i>
VICKI L. ASBURY <i>Honors in Philosophy</i>	NELL BLY <i>Honors in Social Work</i>	LARRY A. BREY <i>Honors in Chemistry</i>	KAREN L. CHURNING <i>Honors in History & Political Science</i>
DONNA DENYS BAIER <i>Honors in Classical Archaeology</i>	SUSAN GAYLE BOCKHORST <i>Honors in Human Development and Family Life</i>	KATHLEEN HALE BROWDER <i>Honors in English</i>	THOMAS JAMES COLEMAN <i>Honors in English</i>

PAUL JOSEPH CONDERMAN
Honors in German

JANET CORBER
Honors in Philosophy

ELIZABETH MARY CUMMINGS
Honors in Psychology

BRIAN LEE DEXTER
Honors in Philosophy

KIRBY DEAN DRAYER
Honors in Psychology

JANET ELAINE DUNN
Honors in Human Development and Family Life

LINDA BETH EBERSPACHER
Honors in French

KATHERINE CLAIRE EIKE
Honors in English

LYNNE H. EMBRY
Honors in Human Development and Family Life & Psychology

STEVEN GREG EMERSON
Honors in English

LEONARD THOMAS FLESKE
Honors in Chemistry

RANDY ORIN FROST
Honors in Psychology

AMY MARGARET FULTON
Honors in Microbiology

CHARLES HUNTER GENTRY
Honors in English

STEPHEN CHARLES GLOVER
Honors in Chemistry

STELLA ZOFIA GÖRNICKI
Honors in Biochemistry

DIANE ELIZABETH WRIGLEY GUNNELS
Honors in Linguistics

DAVID CHARLES HACKER
Honors in Biology

REGINALD WILLIAM HALL
Honors in Biology

DANIEL M. HAMBLIN
Honors in Economics

CHARLES ROBERT HERRICK
Honors in Psychology

DOROTHY ANN HIRSCH
Honors in Classical Archaeology

DOUGLAS F. HOFMEISTER
Honors in English

ELAINE MARSHA IRONSMITH
Honors in Human Development and Family Life

MICHAEL HOWARD JACKSON
Honors in Biology

BARRY FREDERICK JEFFRIES
Honors in Psychology

WILLIAM THOMAS JONES
Honors in Chemistry

OSAMU KASUYA
Honors in Political Science

SUZANNE REGAN KELLY
Honors in English

KENNETH GUY KLASSEN
Honors in English

FRANK E. KUEHN
Honors in Social Work

MARY GAY LAING
Honors in French

JULIE LANGSTON
Honors in French

CHARLES A. LAWRENCE
Honors in Chemistry

BRENDA LOEB
Honors in Philosophy

PATRICK ALLEN MALONE
Honors in American Studies

SCOTT THOMAS MANION
Honors in Political Science

CAROL SUE MANLEY
Honors in Radiation Biophysics

STANLEY JAMES MARTIN
Honors in Philosophy

NEAL ALLAN MASK
Honors in Chemistry

NANCY LORAIN McCARTNEY
Honors in Microbiology

RICHARD MICHAEL McFADDEN
Honors in Chemistry

RONALD DUANE McNISH
Honors in Psychology

DARYL FRANCIS MELLARD
Honors in Psychology

DOUGLAS C. MORGAN
Honors in Chemistry

LARRY JON MUNDY
Honors in English

DAVID MICHAEL NAGORNEY
Honors in Biology

MICHAEL MONAHAN NICHOLS
Honors in Philosophy

KATHERINE NUGENT
Honors in French

MARSHA SUE OLSON
Honors in Psychology

JOHN T. PETERSON
Honors in Mathematics

GARY THOMAS PICKENS
Honors in Greek

CATHERINE WINFIELD POINDEXTER
Honors in Psychology

WILLIAM ORIN POSTON
Honors in Chemistry

SUSAN CAROL PROST
Honors in Psychology

CHARLES W. RAGLAND
Honors in Chemistry

CONNIE L. RAMSEY
Honors in Microbiology

JOHN NEWLAND REDWINE
Honors in Psychology

JON F. RICHARDS
Honors in Psychology

DAVID ALAN RINTOUL
Honors in Biology

DARCI LEE ROCK
Honors in English

SHANNON LEIGH ROY
Honors in English

KATHERINE ADELE ROYER
Honors in Biology

ALAN L. RUPE
Honors in Political Science

STEVEN DOUGLAS RUSE
Honors in Political Science

MARC ALAN SALLE
Honors in History

ROSS WARREN SCHIMMELS
Honors in French

EDITH SHAW
Honors in Psychology & Sociology

DALE HUTTON SILLIX, JR.
Honors in Biology

STEPHEN WILLIAM SINGULAR
Honors in History

MARILYN ANN SOLSKY
Honors in Microbiology

MARK G. STEINMETZ
Honors in Chemistry

JOHN R. STEPHENS
Honors in Chemistry

PAULETTE DIANA SUTTON
Honors in English

ALLAN BRUCE TANNER
Honors in American Studies

JAMES S. TERRY
Honors in English & History

LOWELL LYNN TILZER
Honors in Biology

RODNEY J. VOTH
Honors in Political Science

LEONARD LEWIS WALL
Honors in History

LAWRENCE STEVEN WALTER
Honors in English

STEPHEN EUGENE WAMSER
Honors in History

PHILIP WRIGHT WILLIAMS
Honors in Psychology

JANET EDDY WINCHESTER
Honors in Human Development and Family Life

STEPHEN ROBERT WINTERS
Honors in English

BACHELOR OF ARTS Degrees granted since May 17, 1971

BARBARA ALLEN
Lawrence *Speech and Drama*

MONTE REX ANTISDEL
Lawrence *Personnel Administration*

GERALD DEE ASCUE
Gardner *Psychology*

STEWART H. ASHTON
Shawnee Mission *English*

RUSSELL EDMOND ATHA III
Shawnee Mission *Psychology*

NOLAN CHARLES BABCOCK
Shawnee Mission *Biochemistry & Chemistry*

ROBERT A. BAKER, JR.
St. Louis, Mo. *Psychology*

MARTHA WILLIAMS BARRAND
Lawrence *German*

AMY ELIZABETH BATCHELDER
Kansas City, Mo. *English*

BRADFORD LEE BATES
Stockton *Personnel Administration & Political Science*

THOMAS LYLE BAUER
Harper *English & Political Science*

DOUGLAS CLINTON BEACH
Fort Worth, Texas *Liberal Arts*

REX GENE BEASLEY
Hugoton *Political Science*

MARY ELLEN BECK
Leawood *Spanish*

WILLIAM R. BEINE
Coffeyville *Psychology*

GARY L. BELCHER
Emporia *Political Science*

CATHERINE V. BENZ
Bartlesville, Okla. *History*

STEVEN MICHAEL BERLINE
Mission *Mathematics*

LARRY ALVA BILLINGS
Wakcency *Geography*

N. LEE BINNICK
Palatine, Ill. *Philosophy*

SANDRA HELEN BINNS
Lawrence *Psychology*

RODNEY L. BISHOP
Wichita *Psychology*

CHARLES B. BLACK
Lawrence *Chemistry*

ROBERT B. BLACK
Kansas City *Political Science*

ALLAN IRWIN BLUMENTHAL
Cleveland Heights, Ohio *Psychology*

JOHN ROBERT BOWDEN
Crestwood, Mo. *English*

LAWRENCE E. BRADLEY
Kansas City *Anthropology*

MICHAEL LOU BRADLEY
Wichita *Economics & Speech and Drama*

SARAHANN E. BRADLEY
Hotchkiss, Colo. *Microbiology*

ALLAN BRENT BRANHAM
Wichita *Political Science*

CHRISTINA RUTH BRODERSON
Lawrence *Microbiology*

EUGENE L. BROWN
Osawatimie *Political Science*

ROBERT ELDON BROWN
Leavenworth *English*

ALAN J. BUBNA
Kansas City, Mo. *Philosophy & Political Science*

DEBORAH KAY BULMER
Wichita *Biology*

ALEXANDER S. BUTTON
Burlingame *Political Science*

MARTHA PATRICIA CALDWELL
Lawrence *Russian*

DWAINE E. CALES
Pratt *Biology*

HAROLD NORMAN CALLAWAY
Overland Park *Political Science*

NANCY BETH CAMPBELL
Wichita *English*

MARK E. CARREAU
Wichita *Speech and Drama*

ANABELLE CASTRO de CARVAJAL
San Jose, Costa Rica *History*

JOHN MARSHALL CASHIER
Shawnee *Anthropology*

KENNETH W. CHAMBERS
Topeka *Psychology*

EARL L. CHANDLER, JR.
Lawrence *Political Science*

JOSÉ A. CLARK
Lawrence *Latin American Area Studies & Spanish*

DAVID VAUGHN CLASEN
Garnett *Political Science*

KENNETH E. CLAYTON, JR.
Shawnee Mission *Political Science*

HARLAND A. CLOUSE, JR.
Topeka *English & Political Science*

DALE RICHARD COBB
Wichita *Geography & Psychology*

JAMES F. COFFELT
Roeland Park *Biology*

DAVID LOWELL COLGAN
Prairie Village *History & Political Science*

BARBARA NELL CONNER
El Dorado *Chemistry*

GERALD LEONARD COOPER
Salina *Biology*

GARY DEAN COSLETT
Danville *Microbiology & Speech and Drama*

NICHOLAS G. COVELLI
Wichita *Personnel Administration & Psychology*

DAVID M. COVER
Arkansas City *Political Science & Slavic and Soviet Area Studies*

STEVEN MICHAEL COX
Westerville, Ohio *English*

MARY LINDA CRAIG
Leavenworth *Anthropology*

VICTORIA LYNN CRAIG
Garnett *History*

DEBORAH K. CRAWFORD
Florence *English*

RANDALL KEITH CULLEN
Great Bend *Chemistry*

MICHAEL DUANE DAVID
Independence *Psychology*

SANDRA SIDNER DAVIS
Wichita *Political Science*

ERIC ALAN DeGROFF
Kansas City *History*

CAROL ANN DELKER
Topeka *Anthropology*

STEVEN M. DeWEESE
Medicine Lodge *Psychology*

JOHN MACK DIBBLE
Lawrence *Psychology*

RUTH ANNE DICK
Newton *German & History of Art*

GERE STODDER diZEREGERA
Wichita *Comparative Biochemistry and Physiology*

DAROL ENNIS DODD
Liberal *Biology*

DAVID F. DULNY
Joliet, Ill. *Psychology*

DIANNE DWYER
Wichita *Personnel Administration*

SHARON DWYER
Overland Park *English & French*

MARGARET ANNE EARLEY
Lake Quivira *French*

PETER THOMAS EDMUNDS
Dearborn, Mich. *English*

NANCY L. EGBERT
Dighton *Anthropology*

JOHN W. EGYED
McKees Rocks, Pa. *Biology*

CHARLES H. ELLIOTT
Overland Park *Psychology*

ROBERT BRADFORD ELLIS
Leawood *Political Science*

CAROL JANE ESTES
Estes Park, Colo. *German*

LAWRENCE DAVID ETCHEN
Great Bend *Personnel Administration*

DAVID A. EVERY
Parsons *History*

JANET LYNN FALL
Burdett *English*

NANCY A. FAULKENDER
Lawrence *Political Science & Psychology*

DOUGLAS A. FISHER
Mission *Mathematics*

CAROL JEAN FITZGERALD
Wichita *History*

JOHN J. FRANKO
Kansas City *Speech and Drama*

JOEL ANN FRENCH
Independence *Personnel Administration*

BARBARA LYNN GALL
Scotland, S. Dak. *Speech and Drama*

PAULA SUE GEORGE
Hiawatha *Psychology & Speech and Drama*

TIMOTHY JOSEPH GEORGE
Kansas City, Mo. *Philosophy & Psychology*

DOUGLAS GRANT GIBSON
Lawrence *Political Science*

RICHARD BRUCE GILBERT
Ft. Benton, Mont. *Biochemistry*

JAY CARVER GLEASON
Winnetka, Ill. *Philosophy*

CHRISTINE ANN GRAVES
Springfield, Ohio *Psychology*

DIANNE KATHLEEN GREWING
Wellsville *Sociology*

MARY LOU HACKNEY
Wichita *Classics*

LINDA ANNE HALES Shawnee Mission Lawrence	<i>French & Political Science</i> <i>Mathematics</i>	STEPHEN MADISON LETTS Leavenworth	<i>Personnel Administration</i>	RONALD M. OLDHAM Kansas City	<i>Economics</i>	LINDA KATHLEEN SLAUGHTER Kansas City	<i>Human Development and Family Life</i>
BONNIE SUE BOUGHTON HARRIS		SUSAN LO BELLO Glendale, N.Y.	<i>Political Science</i>	MARIANNE KAY OLISH St. Ann, Mo.	<i>Psychology & Speech and Drama</i>	MICHAEL G. SMITH Shawnee Mission	<i>English & Philosophy</i>
MARGARET L. HAY Overland Park	<i>American Studies</i>	HARRISON KENNETH LONG, JR. Salina	<i>American Studies & Political Science</i>	JAQUELIN MARSHALL OLSON Kansas City	<i>Economics</i>	CARLOS ALBERTO SORIA PROAÑO Baños, Tungurahua, Ecuador	<i>Biology</i>
MARY COLLEEN HAYES Shawnee Mission	<i>English</i>	LEOPOLDA LOPEZ Y ROYO Venice, Italy	<i>Sociology</i>	CHARLES L. ORTLEB, JR. Clay Center	<i>English</i>	KENNETH ROY SPONG Scottsdale, Ariz.	<i>Economics & Mathematics</i>
JUSTIN DWIGHT HEALY Wichita	<i>History</i>	DEAN CORTLAND LOTT Wichita	<i>Biology</i>	CLIFFORD THOMAS PALEN Fullerton, Calif.	<i>Chemistry</i>	VIOLA JEAN STAFFORD Cape Girardeau, Mo.	<i>Psychology & Sociology</i>
DANIEL RAY HEDMAN Stockholm, Maine	<i>Geography</i>	JOHN V. LUNDSTROM Atchison	<i>English</i>	MERIBETH JANE PARKER Independence, Mo.	<i>French</i>	KATHLEEN M. STANCO Leawood	<i>Anthropology & History</i>
JANE HENDERSON Shawnee Mission	<i>Human Development and Family Life & Psychology</i>	GEORGE B. LYDDON Overland Park	<i>English</i>	MARTHA ANN PAULSON El Dorado	<i>Geography</i>	BETTY JOLENE STEFFENS Wichita	<i>American Studies & Sociology</i>
KEITH RODRICK HENRY Overland Park	<i>Political Science</i>	DANIEL JOSEPH MANION Lawrence	<i>Psychology</i>	THOMAS JAMES PEARCE Lawrence	<i>English</i>	DENISE A. STEIMEL Wright	<i>English</i>
CHAUNCEY CHICKO HERBISON Junction City	<i>American Studies & East Asian Studies & English</i>	DAVID E. MANNING Smith Center	<i>Philosophy</i>	KELLY BRUCE PENDERGRASS Kansas City	<i>History</i>	AMES D. STETZLER Kansas City, Mo.	<i>Economics</i>
JAMES D. HINES Parsons	<i>History</i>	CAROL TRILLIN MARGOLIN Kansas City, Mo.	<i>English</i>	WILLIAM D. PETERSON Prairie Village	<i>Economics & Political Science</i>	HARRIETTE STEWART Leavenworth	<i>Personnel Administration & Psychology</i>
JAMES EDWIN HESS Topeka	<i>Economics</i>	GREGORY JOHN MARINO Shawnee Mission	<i>Political Science</i>	HEE RIDDELL POLSON Leawood	<i>English & Political Science</i>	BRADLEY R. STUEWE Lawrence	<i>Biology & Chemistry</i>
JOSEPH WALLACE HEWITT Osawatomie	<i>American Studies</i>	DAVID BLAKE MARSCHER Prairie Village	<i>Psychology</i>	SUSAN PRINCE Prairie Village	<i>Anthropology</i>	DALE MORGAN STUEWE Baltimore, Md.	<i>Personnel Administration & Political Science</i>
MARY ELAINE HIBBERT Topeka	<i>Psychology</i>	COLIN LESLIE MARTIN Rapid City, S. Dak.	<i>English</i>	LARRY MICHAEL QUINLAN Independence	<i>History</i>	ANNA MARIE SULLIVAN Rossville	<i>American Studies & Sociology</i>
JOHN G. HINES Jericho, N.Y.	<i>Political Science</i>	KAREN CASEY MARTINEZ Overland Park	<i>History</i>	JOSEPH A. RAMONDA Villa Park, Ill.	<i>Philosophy</i>	F. CHRISTOPHER SWOYER Belleville	<i>Philosophy & Psychology</i>
KATHRYN LOUISE HOEFER Shawnee Mission	<i>American Studies</i>	CHARLES FREDERICK MARVINE, JR. Kansas City	<i>Economics</i>	KENNETH J. RANSOM Haysville	<i>Chemistry</i>	JOHN A. TABER Soddy, Tenn.	<i>Philosophy</i>
GREGORY A. HOGLER Berkeley, Calif.	<i>Biology</i>	DAVID RAY MASLEN Wichita	<i>Philosophy</i>	RONALD IVAN RAPPARD Lawrence	<i>Chemistry</i>	IRENE S. TEEGARDEN Overland Park	<i>English</i>
DIANE LOUISE HOLLAND Kenilworth, Ill.	<i>Social Work</i>	PEGGY GRANT MATROSS Topeka	<i>French & Philosophy</i>	STUART L. READ Coffeyville	<i>German</i>	SHARON ELAINE THIESSEN LaGrange, Ill.	<i>Social Work</i>
ROBERT MARTIN HERAE HULL Inman	<i>Philosophy</i>	TERRY LEIGH McCLAIN Wichita	<i>English</i>	MARY MARTHA CROW REES Pratt	<i>Sociology</i>	GEORGE EMIL TIFFANY III Wichita	<i>Biology</i>
JOHN RANDOLPH HUNT Hillsborough, Calif.	<i>Biology</i>	KENT M. MCGREGOR Topeka	<i>Geography</i>	TERRY LEE REES Kansas City	<i>Philosophy</i>	CHARLES MICHAEL TOOMEY Lawrence	<i>Philosophy</i>
USIOMOIFO IKPONMWOSA IZE-IYAMU Benin City, Nigeria	<i>Chemistry</i>	LINDA CHRISTINE MCKINNEY Wichita	<i>French</i>	PAMELA NANCY REGEHR Overland Park	<i>Social Work</i>	JOHN LESTER UNDERWOOD Overland Park	<i>Microbiology</i>
BRIAN HAROLD JOHNSON Leavenworth	<i>Geography</i>	JANICE MARIE MCKOWN Derby	<i>English</i>	MARK L. REYNOLDS Eureka	<i>Mathematics</i>	GARY LEE VINYARD Lawrence	<i>Anthropology & Biology</i>
BRYCE J. JONES II Prairie Village	<i>Economics & Philosophy</i>	GAUTAM R. MEHTA Ahmedabad, India	<i>Mathematics</i>	JAMES MICHAEL RISCOE Overland Park	<i>Biochemistry & Chemistry</i>	JAMES I. WALDBY Wichita	<i>Mathematics</i>
TERRY NIXON JONES Tulsa, Okla.	<i>Classical Archaeology & History</i>	MARY LOU MESSMAN Wichita	<i>Personnel Administration</i>	KATHLEEN RUETTE ROGGE Lawrence	<i>English</i>	VIRGINIA LYNN WELLING Paradise	<i>Psychology & Speech and Drama</i>
WARREN GILMAN JONES Lawrence	<i>American Studies & Political Science</i>	DANIEL LEVON MILLER Omaha, Nebr.	<i>Personnel Administration</i>	CLAUDIA JEAN ROLLER Lawrence	<i>History of Art</i>	JOHN LEE WHITE Leavenworth	<i>English</i>
Laura C. Jorgensen Glen Ellyn, Ill.	<i>Psychology</i>	GRETCHEN LYNN MILLER Wichita	<i>Humanities</i>	CHRISTINE J. ROTH Wichita	<i>Anthropology</i>	GORDON PEERY WHITTAKER, JR. Prairie Village	<i>Chemistry</i>
ROBERT PARKER KAUFMAN Clarendon Hills, Ill.	<i>Political Science</i>	PATRICIA A. MIMAU Lawrence	<i>Sociology</i>	PETER V. RUDDICK St. Louis, Mo.	<i>Philosophy & Political Science</i>	MICHAEL M. WILLARD Fort Scott	<i>Sociology</i>
DAVID WILLIAM KETTER Shawnee Mission	<i>Psychology</i>	DINA ANNE MINSHULL-FORD Wichita	<i>History</i>	DOUGLAS S. RUSSELL Dighton	<i>Personnel Administration</i>	GARY JAMES WILLIAMS Kansas City, Mo.	<i>Psychology</i>
ELAINE KIEFER Lawrence	<i>American Studies & Sociology</i>	MICHAEL DEAN MISNER Battle Creek, Mich.	<i>Political Science</i>	MARY MARGARET SALMONSON Minot, N. Dak.	<i>Human Development and Family Life</i>	LANCE JOSEPH WILLIAMS Lawrence	<i>English</i>
RICHARD LEE KOESTER Whiting	<i>Human Development and Family Life & Psychology</i>	WARREN CRAIG MITTS Bonner Springs	<i>Human Development and Family Life</i>	DAVID F. SANDERS Kansas City, Mo.	<i>Personnel Administration</i>	LINDA K. WILSON Abilene	<i>Personnel Administration</i>
GAYLE ELIZABETH KURATA Lawrence	<i>Psychology</i>	JULIE ANN MOFFITT Leawood	<i>Classical Archaeology & French</i>	STEVEN PAUL SAVAGE Ft. Collins, Colo.	<i>Classical Archaeology</i>	RUDOLPH JOSEPH WOLF Kansas City	<i>Chemistry</i>
PATRICIA ANN LAFFERTY Fredonia	<i>American Studies & History of Art</i>	DAVID LLOYD MORGAN Kansas City, Mo.	<i>Anthropology</i>	JAMES WILMER SCHMIDT Russell	<i>English & German</i>	DAVID HOWARD WOOD Overland Park	<i>Economics & Geography</i>
GARLAND LANDRITH III Orangeburg, N.Y.	<i>Psychology</i>	WAYNE F. MOSER Lawrence	<i>Economics</i>	JUDITH CHILDS SCHUGART Hoisington	<i>History of Art</i>	JAMES DUNCAN WORK Topeka	<i>Anthropology</i>
JAMES R. LARKIN, JR. McLean, Va.	<i>English & Psychology</i>	RAYMOND JOSEPH MOULIS Omaha, Nebr.	<i>Political Science</i>	PRISCILLA D. SEATON St. Louis, Mo.	<i>English</i>	ALVIN JAMES WRIGHT Pawnee Rock	<i>Biology</i>
RAY EDWARD LASH Osawatomie	<i>Biology</i>	JOHN THOMAS NEIBLING Lawrence	<i>English</i>	JAMES R. SEILER Emporia	<i>Geography</i>	ELLEN MERCEDES YAUN Austin, Texas	<i>Social Work</i>
CHARLES J. LASKOWSKI Lawrence	<i>Chemistry</i>	RICHARD DWIGHT NEWBERG Hillsborough, Calif.	<i>Psychology & Sociology</i>	MARY ANNE SESSA Washington, D.C.	<i>Psychology</i>	MELVIN YOUNG McLouth	<i>Sociology</i>
PATRICK ALLEN LAWLER Mission	<i>Political Science</i>	DALE LEE NEWLAND Kansas City, Mo.	<i>Economics & Political Science</i>	RITA DANIELLE SHIFMAN San Mateo, Calif.	<i>Anthropology</i>	THOMAS K. ZAMPANO Summit, N.J.	<i>Economics</i>
TIMOTHY CHARLES LAWLER Mission	<i>Economics & French</i>	SUSETTE L. BROWN NEWMAN Bermuda	<i>Anthropology</i>	ROBERT HUGH SHIPMAN, JR. Marysville	<i>Zoology</i>	JAMES ALEX ZIMMER Riverside, Calif.	<i>Biology</i>
GLENN ALAN LESSENDEEN, JR. Lawrence	<i>Biology</i>	HARRY AUGUST NORDGREN, JR. Calumet City, Ill.	<i>History</i>	LOREN KAY SIRCUS Shawnee Mission	<i>Sociology</i>	DOUGLAS NELSON ZIMMERMAN Overland Park	<i>Psychology</i>
ANN MICHELLE ABERLE Wichita	<i>English & French</i>	EDWARD JOSEPH O'BRIEN Parsons	<i>Psychology</i>	REBECCA SUE SITTERLY Ottawa	<i>Philosophy</i>		

Candidates for degree May 22, 1972

JOYCE ANN ADAMS Weir	<i>Biochemistry</i>	DAVID R. ALEXANDER Overland Park	<i>Liberal Arts</i>	JAMES CRAIG ANDERSON Overland Park	<i>Philosophy</i>	REBECCA COLE ASHLEY Denver, Colo.	<i>Physics</i>
KENNETH GLENN ADAMS Bartlesville, Okla.	<i>Economics</i>	PHILIP H. ALEXANDER Hutchinson	<i>Political Science</i>	MARK E. ANDERSON Seneca	<i>Microbiology</i>	DEAN WILLIAM BAESEL Overland Park	<i>Biology</i>
STEVEN FRANK AGRON Prairie Village	<i>Biology & Chemistry</i>	STEVEN D. ALEXANDER Kansas City	<i>History</i>	STEPHEN MICHAEL ANDERSON Peru	<i>English & Speech and Drama</i>	ROBERT JOHN BAHR Alexandria, Va.	<i>Political Science</i>
GIUMA MOHAMED AL-ANAG Tripoli, Libya	<i>Anthropology</i>	JOHN BRETT ALLEN Coventry, Conn.	<i>Biology</i>	WILLIAM ABBOTT ANDERSON Shawnee Mission	<i>Biology</i>	DONNA DENYS BAIER Overland Park	<i>Classical Archaeology</i>
THOMAS WHITNEY ALDERSON Lawrence	<i>Chemistry</i>	DONALD LYNN ANDERSON Russell	<i>Russian</i>	WILLIAM ROBERT APPLEBY II Prairie Village	<i>History</i>	JAMES K. BALLINGER Leawood	<i>History</i>
CLAUDE MICHAEL ALDRIDGE Prairie Village	<i>Speech and Drama</i>	DOUGLAS R. ANDERSON Overland Park	<i>Speech and Drama</i>	WILLA JEAN ARNOLD Lamar, Mo.	<i>Biology</i>	RALPH L. BANTA Roswell, Ga.	<i>Political Science</i>
		GARY L. ANDERSON Kansas City	<i>English</i>	VICKI L. ASBURY Leavenworth	<i>Philosophy</i>	ROBERT MILLER BARBE Kansas City, Mo.	<i>Zoology</i>

- BONNIE LYNN BARKER
Lawrence *Geography*
- DEBORAH SIMON BARKER
Milford *Anthropology*
- LEIGH ROYAL BARKER
Council Grove *Anthropology*
- STEVEN MICHAEL BARKER
Kansas City *Psychology*
- GREGORY K. BARNARD
Chanute *History*
- MAURICE CLARKE BARNES, JR.
Kansas City, Mo. *Psychology*
- JENA LYNNE BARNETT
Springfield, Mo. *Political Science*
- JOHN PRICE BARNETT
Atlanta, Ga. *Biology*
- GERALD T. BASEL
Greenwood, Mo. *Biology*
- MICHAEL NICHOLS BATES
Prairie Village *Chemistry*
- DAVID JAMES BAUER
Neosho Falls *Classical Archaeology*
- CAROLYN L. BEAUCHAMP
Holyrood *Psychology*
- FRANCES A. BECKER
Burton *Microbiology*
- GERALD A. BEECHUM
Kansas City, Mo. *Personnel Administration*
- JOHN STEVEN BELL
Palatine, Ill. *History*
- JONATHAN WESLEY BELL
Kansas City *English*
- BONNIE CYLENE BENNETT
Kansas City *American Studies & Sociology*
- DANA RANSOM BENNETT
Ottawa *Biology & Microbiology*
- DAVID H. BENNETT
Independence, Mo. *Psychology*
- GREGORY LYNN BERG
Chanute *Microbiology*
- KATHIE BERVEILER
Leavenworth *Anthropology*
- WALTER THOMAS BEZZI
Wichita *English*
- BRENDA DEE BILLINGS
Olathe *Spanish*
- STEVEN PAUL BILLINGS
Wichita *Biology & English*
- JAMES R. BINKLEY
Wichita *Anthropology*
- JANANNE BISHOP
Lawrence *Biology*
- RICHARD JOHN BLEAM
Topeka *Psychology*
- TINA SALVO BLUE
Pittston, Pa. *English*
- JOHN J. BLUME
Lenexa *German*
- NELL BLY
Arkansas City *Psychology & Social Work*
- ALBERT BOAN
Kansas City *Personnel Administration*
- SUSAN GAYLE BOCKHORST
Lawrence *Human Development and Family Life & Psychology*
- KENNETH BOELTE
Mission *American Studies*
- MIRKO BOLANOVICH III
Kirkwood, Mo. *Psychology*
- RICHARD MEADE BOLLARD
Shawnee Mission *Psychology*
- JAN LOUISE BOOTH
Prairie Village *Speech and Drama*
- MARGARET J. BORELL
Wilson *East Asian Studies & History of Art*
- BRADLEY CLARK BORLASE
Wichita *Biology*
- NORMAN CALVIN BOS II
Hutchinson *History & Microbiology*
- CAROL J. BOTTOM
Beloit *Psychology*
- BRIAN ELI BOUNOUS
Wichita *English & Humanities*
- WILLIAM JOHN BOVAIRD III
Tulsa, Okla. *English*
- MARILYN G. BOWMAN
Merriam *Anthropology*
- MARTHA JOLENE BOYD
Manhattan *Psychology*
- CHARLES MICHAEL BOYLE
Wichita *Sociology*
- KATHLEEN RUTH BRADT
Lawrence *French & History of Art*
- MARY J. BRAKE
Lawrence *French & Kinsley Mathematics*
- ANN LOUISE BRAMLEY
Overland Park *Psychology*
- MARK W. BRANDSTED
McPherson *Biology*
- RICHARD J. BRAUNSDORF
Topeka *Microbiology*
- THERESA ANN BRIDGES
Norborne, Mo. *Latin American Area Studies & Spanish*
- IULIA ANN BRIER
Tampa, Fla. *French*
- STEVEN LEE BRIGGS
Westerville, Ohio *Philosophy*
- ROBERT L. BRISCOE II
Lyons *Biology*
- BARBARA ANNE BROOKS
Leawood *Speech and Drama*
- DENISE ELIZABETH BROOKS
Leawood *Psychology & Speech and Drama*
- KATHLEEN HALE BROWDER
Tucson, Ariz. *English & Humanities*
- BARBARA ANN BROWN
Glen Ellyn, Ill. *Psychology & Sociology*
- CHERYL ANN BROWN
Bushton *Political Science*
- KENT CHALLANDER BROWN
Overland Park *Psychology*
- MARY ISABEL BROWNE
Emporia *Political Science*
- JAMES ROBERT BURKE
Kansas City *Psychology*
- MARK DANIEL BURR
St. Joseph, Mo. *French & Political Science*
- ELIZABETH BURTIS
La Junta, Colo. *English*
- JANET KRISTIN BURTON
Prairie Village *Speech and Drama*
- JOAN ANNETTE BUTCHER
Wathena *Personnel Administration & Speech and Drama*
- PATTI J. BUTLER
Frehold, N.J. *Human Development and Family Life & Psychology*
- HAZEL B. BYERS
Kansas City *Social Work*
- GEORGE ALLAN CAIN
Seattle, Wash. *Geography*
- JOHN BRADFORD CALBECK
Pratt *Chemistry*
- SHERRIE A. CALDWELL
Chanute *Biology*
- JAMES PATRICK CALLAHAN
Wichita *Psychology*
- DONNA S. CANN
Overland Park *English & Philosophy*
- JOHN ROBERT CARLILE
Caney *Biology*
- LOUIS ALBERT CARLINER, JR.
Baltimore, Md. *Chemistry*
- SARAH F. CARR
Wellington *English*
- LORA CARROLL
Shawnee Mission *Speech and Drama*
- PHILIP ROSWELL CARSON
Kansas City *English*
- GEORGE CURRY CARTER
Great Bend *Political Science*
- STEVEN J. CARTER
Wichita *Biology & Psychology & Speech and Drama*
- ROGER L. CASPER, JR.
Paola *Psychology*
- DEE ANNA RUTH CAVINEE
Paola *Political Science*
- GEORGE E. CHAKHTOURA
Beirut, Lebanon *Personnel Administration*
- CAROL LYNN CHANDLER
Mattoon, Ill. *Psychology*
- CATHLEEN DIANE CHANDLER
Topeka *Political Science & Spanish*
- THOMAS JAY CHESTER
Topeka *English & Mathematics*
- GAYLE BORLAND CHESTNUT
Shawnee Mission *History & Political Science*
- ROBERTA ANN CHITTENDEN
Overland Park *Political Science*
- JANE F. CHRISTOPHERSEN
Arlington Heights, Ill. *Human Development and Family Life*
- KAREN L. CHURNING
Dodge City *History & Political Science*
- KENNETH MARK CINNAMON
Overland Park *Human Development and Family Life & Psychology & Speech and Drama*
- DEBORAH A. CLAPP
Independence *Latin American Area Studies & Spanish*
- HENCEY R. CLARK
Leawood *English*
- I. MILTON CLARK
Prairie Village *Biochemistry & Chemistry*
- TERRY L. CLARK
Lawrence *Biology*
- WILLIAM WALTER CLARKSON
River Forest, Ill. *History*
- GEORGE LAVERN CLEMOENS
Kansas City *Biology & Speech and Drama*
- CHERI A. CLERIHAN
Kansas City, Mo. *History & Political Science*
- WILLIAM VINCENT CLIFFORD, JR.
Norwalk, Conn. *Biology*
- JAMES DRAKE CLINE, JR.
McMinnville, Oreg. *Geography*
- CAROLINE A. COCHENER
Topeka *History*
- GEORGE S. COHLMIA, JR.
Wichita *Psychology*
- KENNETH JAY COIT
Kansas City, Mo. *Latin American Area Studies & Political Science & Spanish*
- THOMAS JAMES COLEMAN
Wichita *English*
- JAMES DANIEL COLYER
Hays *Biology & Chemistry*
- BRIAN ANTHONY COMITO
Des Moines, Iowa *Mathematics*
- PAUL JOSEPH CONDERMAN
Iola *German & Political Science*
- DAN LEROY CONYERS
Florence *Anthropology*
- CORINA HEASTY COOK
Manhattan *Sociology*
- JANET CORBER
Arlington, Va. *Philosophy*
- MYRNA MELEESE CORNETT
Eureka *American Studies & Speech and Drama*
- THOMAS LEE COTTER
Wichita *History & Russian*
- JOSEPH FALL COULTER
Wichita *Speech and Drama*
- STEPHEN RANDOLPH COUSINS
Fairway *Economics & Geography*
- WILLIAM C. COX
Overland Park *Psychology*
- MARIANNE CRAMER
Dayton, Ohio *Philosophy*
- HERBERT W. CRAWFORD
Wichita *Political Science*
- RICHARD W. CRAWFORD II
Chanute *History*
- KATHRYN A. CROUCH
Coral Gables, Fla. *Chemistry*
- ELIZABETH MARY CUMMINGS
Wichita *Psychology*
- KATHLEEN MARIE CURREY
Kensington *Liberal Arts*
- REBECCA SUE CURTIS
Lawrence *English & Philosophy*
- GALEN M. CUSTER
Olathe *Political Science*
- EDWARD DUNCAN DALLAM
Shawnee Mission *Biology*
- CHESTER RAY DAVIS
Neosho Falls *Biology*
- BRUCE CLEMENT DAVISON
Leawood *Economics*
- RUSSELL WAYNE DAVISSON
Shawnee Mission *History & Psychology*
- JAMES ARTHUR DeARMOND, JR.
Kansas City *History*
- DWIGHT O'DELL DEAY
Northbrook, Ill. *English*
- ANNE MARIE DeCAMP
Prairie Village *Speech and Drama*
- J. T. H. DEMPSTER
Atchison *History*
- ANNIE KATE DENNIS
Wichita *Personnel Administration*
- STEPHEN PAUL DENNIS
St. Joseph, Mo. *Psychology*
- RHONDA LYNNE DETERT
Wichita *Psychology*
- PAUL DAVID DEWEY
Garden City *English & Political Science*
- BRIAN LEE DEXTER
Falls Church, Va. *History & Philosophy*
- GREGORIO DIAZ
Caracas, Venezuela *Mathematics*
- LANDIS L. DIBBLE
Topeka *Philosophy*
- TOMMIE CARL DIXON
Lawrence *Sociology*
- TONY I. DOLMAN III
Kansas City *Political Science*
- MADONNA CYNTHIA DOUGLASS
Shawnee Mission *Political Science*
- PATRICIA A. DOUSLIN
Bartlesville, Okla. *History of Art & Political Science*
- MARGARET ANN DRACKERT
Kansas City, Mo. *Sociology*
- KIRBY DEAN DRAYER
Overland Park *Psychology*
- RAY WILLIAM DRENNER
Lawrence *Biology*
- CHARLES H. DREW
Rolla *Anthropology & Psychology*
- STEVEN KEENAN DRUMMOND
Mission *History*
- WILLIAM GALEN DUNAGIN
Topeka *Anthropology & Biology*
- JANET ELAINE DUNN
Manhattan *Human Development and Family Life & Psychology*
- MARY KATHLEEN DUNN
Bellevue, Wash. *Biology*
- ELIZABETH EAGLE
Rock Island, Ill. *History & Philosophy*
- L. DENNIS EARLES
Argonia *Sociology*
- LINDA BETH EBERSPACHER
Topeka *English & French*
- MICHAEL JOSEPH EBY
Huntington, N.Y. *Personnel Administration*
- CATHY DORENE EDMONDS
Santa Rosa, Calif. *English*
- KATHERINE CLAIRE EIKE
Kansas City, Mo. *English*
- KARI E. ELLIOTT
Clay Center *Speech and Drama*
- RICHARD KENNETH ELLIOTT
Oakbrook, Ill. *English*
- DENNIS DAVID EMBRY
Great Bend *History*
- LYNNE H. EMBRY
Chippewa Falls, Wis. *Human Development and Family Life & Psychology*
- STEVEN GREG EMERSON
Topeka *American Studies & English*
- SAMUEL FRANCIS ENGARDIO
Shawnee Mission *English*
- ALICE A. ENGELKEN
Goff *Speech and Drama*
- STEVEN CARL ENGWALL
Roswell, N. Mex. *Geography & German & Political Science*
- DAVID JAMES ENSIGN
Concordia *Political Science*
- EARL L. EVANS
Topeka *Psychology*
- KAREN S. EVANS
Topeka *Latin American Area Studies & Spanish*
- STEPHEN C. EVANS
Russell *Biology*
- ANITA M. EVJY
Overland Park *Anthropology*
- DIANA K. FAIRBANKS
Kansas City *Microbiology*
- MARTHA P. FANKHAUSER
Lyons *Biology*
- DAVID M. FARRIS
Herington *Economics*
- F. STEVEN FEARING
Kansas City *Psychology*
- THOMAS FEDOROWICH
Brooklyn, N.Y. *English*
- KENNETH EUGENE FEIRING
Wichita *Economics*
- PATRICIA A. FEIST
Arkansas City *Chemistry*
- KATHRYN ANN FIKAN
Atwood *History of Art*
- BARBARA J. FINCH
Hyattsville, Md. *Speech and Drama*
- MARY JEAN FINCH
Gladstone, Mo. *Personnel Administration & Psychology*
- HARRY WILLIAM FITZGERALD III
El Dorado *Psychology*
- JANE GILLILAND FLAHERTY
Lawrence *Political Science*
- LEONARD THOMAS FLESKE
Larned *Chemistry*
- CHARLES JAMES FOGARTY
Lansing *English*
- JAMES LOUIS FOLEY
St. Joseph, Mo. *Classics*
- ALFREDO FRANCISCO FONSECA HORNEDO
San José, Costa Rica *History*
- WILLIAM TABER FORD
Lawrence *Sociology*

- SCOT DOUGLAS FOSTER
Topeka *English*
- ROBERT MARION FOWLER
Emporia *Mathematics*
- DEBRA M. FOX
Overland Park *Speech and Drama*
- MELBA KAY FREDERICKS
Mattoon, Ill. *History of Art*
- FREDERICK JAMES FRIEDEWALD
Afton, Mo. *History of Art*
- JENNIFER FRIESEN
Wichita *French*
- JAMES ROBERT FRITZ
Kansas City *Political Science*
- RANDY ORIN FROST
Smolan *Psychology*
- VIVIAN FUEYO
Topeka *Human Development and Family Life*
- CHRISTINE ANNE FULLER
Riverton *Anthropology*
- HENRY KEITH FULLER
Shawnee *Psychology*
- AMY MARGARET FULTON
Wichita *Microbiology*
- HOWARD BRUCE GALLAS
Kansas City, Mo. *Human Development and Family Life & Psychology*
- GARY STUART GALLER
Wichita *Speech and Drama*
- ELIZABETH KATHLEEN GAMBER
Topeka *Anthropology & Human Development and Family Life*
- GEORGE PHILIP GARRETT
Sandusky, Ohio *Speech and Drama*
- LAWRENCE CHARLES GATES
Omaha, Nebr. *Political Science*
- WAYNE CLIFFORD GAUL
Lawrence *Biology*
- CAMILLIA ANNE GENTRY
Lawrence *Political Science*
- CHARLES HUNTER GENTRY
Topeka *English & History*
- TIMOTHY C. GILLIN
Overland Park *Sociology*
- THOMAS RAY GISH
Shawnee Mission *English & History of Art*
- MAX H. GLASS
Lawrence *Mathematics*
- JOHN RICHARD GLYNN
Coffeyville *Political Science*
- STEVEN LEE GOLDEN
Grainfield *Anthropology*
- ANN GOODALL
Merriam *English*
- LYNN ROSS GOODE
Kansas City *Sociology*
- ARDYCE ELLEN GOODGER
Eudora *Anthropology*
- STEVEN EDWARD GOODMAN
Shawnee Mission *English*
- MICHAEL WILLIAM GOODWIN
Topeka *Economics*
- JEANNE GORMAN
Kansas City *Speech and Drama*
- STELLA ZOFIA GÓRNICKI
Kansas City, Mo. *Biochemistry*
- LOURDES GOUVEIA
Caracas, Venezuela *Psychology & Sociology*
- JONATHAN M. GRANT II
Smyrna, Del. *English & Philosophy*
- STEPHEN P. GRANT
Wichita *Sociology*
- WILLIAM THOMAS GRANT II
Shawnee Mission *History*
- ANN DOLORES GREEN S.
Caracas, Venezuela *Chemistry*
- K. BRENT GREEN
Topeka *Liberal Arts*
- EDWARD C. GREENE
Lawrence *Mathematics*
- J. RICHARD GRIFFITH
Shawnee Mission *Biology*
- BRENDA L. GRIMES
Lyons *Psychology*
- PATRICK J. GUILFOYLE
Lawrence *Political Science*
- TOM GUILFOYLE
Overland Park *Geology*
- DIANE ELIZABETH WRIGLEY
Gunnels *English & Linguistics*
- ELIZABETH ANN GUNNERSON
Palos Verdes Peninsula, Calif. *History*
- ELIZABETH RUTH GUTIERREZ
Kansas City, Mo. *Political Science*
- ROBERT ELLIS GWIN
Pratt *American Studies*
- LAWRENCE D. GWINN
Shawnee Mission *Economics & Political Science*
- DAVID CHARLES HACKER
Leawood *Biology*
- KRISTYNE E. HADEL
Leawood *French & Political Science*
- DAVID MILES HAKAN
Prairie Village *Philosophy & Psychology*
- SHERRY ANN HALE
Lawrence *French*
- JAMES LAYTON HALL
Shawnee Mission *Microbiology*
- REGINALD WILLIAM HALL
Kansas City *Biology*
- STEVEN D. HAM
Parsons *Biology*
- DANIEL M. HAMBLIN
Lawrence *Economics & Mathematics*
- RICHARD RAMSEY HAMILL
Pottomach, Md. *Psychology*
- JUDITH KAY HANNINGS
Dodge City *German*
- FRANK W. HANSEN
Shawnee Mission *Biochemistry*
- KAREN ELIZABETH HANSEN
St. Joseph, Mo. *English & Political Science*
- CLEMENT JOHN HANSON
Kansas City *Chemistry*
- THOMAS NORTON HARBER
Leawood *Psychology*
- GARY LYNN HARBIN
Salina *Chemistry*
- GREGORY LYNN HARMAN
Overland Park *English*
- PEGGY ANN HARMON
Wichita *Microbiology*
- JEFFREY C. HARPER
Wichita *Mathematics*
- JOHN DOUG HARRIS
Lawrence *Liberal Arts*
- STEVEN MASSEY HARRIS
Dodge City *English*
- JESSICA LEE HARRISON
Lawrence *English*
- RICHARD W. HARTL
Bumblebee, Ariz. *Chemistry*
- LAWRENCE BENN HARTNETT
Salina *Anthropology*
- VICKI LOUISE HATFIELD
Coffeyville *Human Development and Family Life*
- ROGER O. HAVILAND
Westbrook, Conn. *Personnel Administration*
- JAMES MICHAEL HAWKINS
Shawnee *Political Science & Psychology*
- RICHARD EMERSON HEAD
Topeka *Psychology*
- MICHAEL LEDEAN HEFFNER
Lawrence *Anthropology*
- ROBERT PAUL HEIL
Bartlesville, Okla. *History & Political Science*
- GEORGIANNE M. HEIST
Shawnee Mission *Human Development and Family Life*
- MICHAEL CLINTON HELBERT
Salina *Geography & History & Political Science*
- REBECCA DELAINA HELLER
Wichita *Russian*
- WALKER A. HENDRIX
Overland Park *Political Science*
- CHRIS W. HENRY
Overland Park *Psychology*
- JULIUS P. HENRY
Brooklyn, N.Y. *Human Development and Family Life*
- VICKI L. HENRY
Lawrence *Human Development and Family Life*
- CHARLES ROBERT HERRICK
Lawrence *Psychology*
- SHARON CATHERINE HERRMAN
Goodland *Anthropology & English*
- FREDERICK J. HESSE
Hutchinson *Chemistry*
- JAY THOMAS HEWITT
Fargo, N. Dak. *Chemistry*
- BARBARA KASTEN HIATT
Webster Groves, Mo. *Mathematics*
- BLAKE ADDINGTON HIBBARD
Eureka *Chinese & East Asian Studies*
- CHRISTINE L. HIBBARD
Shawnee Mission *Psychology & Social Work*
- THOMAS J. HICKEY, B.S., Jour., 1970
Scotia, N.Y. *Personnel Administration*
- JUDITH ANN HIDALGO
Kansas City *Spanish*
- CHARLES RICHARD ANDREW HIGGINSON
Manhattan *Speech and Drama*
- JOHN PATRICK HILDEBRAND
Shawnee Mission *Political Science*
- SUSAN CAROL HILDEBRAND
Fowler *American Studies & English*
- STEPHEN DOUGLAS HILL
Pleasanton *English*
- STEPHEN J. HILL
Park Forest, Ill. *History*
- KATHRYN M. HINES
Wichita *French*
- DOROTHY ANN HIRSCH
Kansas City *Anthropology & Classical Archaeology*
- KATHERINE ELAINE HOESTER
Kirkwood, Mo. *Anthropology*
- DOUGLAS F. HOFMEISTER
Overland Park *English*
- LAWRENCE M. HOLBROOK
Athens, Ga. *Geography*
- DARRIL LONNIE HOLDEN
Bakersfield, Calif. *Psychology*
- GALEN LAVELLE HOLSTON
Topeka *Sociology*
- BARRY W. HOMER
Paola *Mathematics & Political Science*
- CHARLES McDONALD HOWARD
Stamford, Conn. *History*
- LYNELA J. HOWARD
Wichita *English*
- MICHAEL E. HOWELL
Vandalia, Mo. *Sociology*
- MING DAVID HSUI
Singapore *History*
- MICHAEL E. HUFFINE
Berlin, Germany *History & Political Science*
- JUSTIN T. HUNT
Conway Springs *Latin American Area Studies & Spanish*
- DEAN G. GREY
Lawrence *Chemistry & Mathematics*
- ELAINE MARSHA IRONSMITH
Kansas City, Mo. *Human Development and Family Life & Psychology*
- CHRISTINE DEE ISAACS
Kansas City *Psychology*
- RICK ARNOLD IVONAVITCH
Mason City, Iowa *Philosophy*
- MICHAEL HOWARD JACKSON
Topeka *Biology*
- MARTHA LYNNE JANDER
Kirkwood, Mo. *Human Development and Family Life*
- JULIA IRENE JARDES
Overland Park *Anthropology & Spanish*
- BARRY FREDERICK JEFFRIES
Leawood *Psychology*
- JAMES FREDRICK JEFFRIES
Wichita *Human Development and Family Life & Psychology*
- MARY SHEA JOHNSEN
Lawrence *English*
- CHRISTIE JOHNSON
Wichita *Psychology*
- KARL GUSTAV JOHNSON
Wichita *History*
- MARK A. JOHNSON
Manhattan *Psychology*
- BARBARA ANNE JONES
Akron, Ohio *Psychology & Sociology*
- CLAUDIA B. JONES
Topeka *History of Art*
- MARK W. JONES
Topeka *Microbiology*
- WILLIAM THOMAS JONES
Wichita *Biochemistry & Biology & Chemistry*
- CARLEN ROYAL JUPE
Ukiah, Calif. *Psychology*
- OSAMU KASUYA
Tokyo, Japan *Political Science*
- JOY ELAINE KEITH
Topeka *Mathematics & Philosophy*
- SUZANNE REGAN KELLY
Prairie Village *English*
- LUCINDA S. KEMPER
Overland Park *American Studies & History*
- JAMES S. KEPLER
Liberty, Mo. *Mathematics*
- RICHARD ALAN KEPNER
Topeka *History*
- DAVID AUDLEY KESSLER
Greensburg *Political Science*
- STANLEY CHRIS KETCHUM
New York, N.Y. *English & Philosophy*
- RICK L. KIMBROUGH
Leavenworth *Personnel Administration & Sociology*
- EDWARD JAMES KING
Mission Hills *English*
- JUSTICE BURNARD KING, JR.
Bluefield, Va. *Political Science*
- KATHRYN GAIL KING
Merriam *Anthropology & Speech and Drama*
- ROY NATHAN KIRKENDOLL, JR.
Overland Park *English*
- BRUCE EDWARD KIRKPATRICK
Topeka *History*
- STANLEY JAY KIRKWOOD
Topeka *Psychology*
- KENNETH GUY KLASSEN
Shawnee Mission *English*
- JAMES R. KLAYDER
Neodesha *History & Philosophy*
- MARY A. KLAYDER
Neodesha *History of Art*
- JAMES MICHAEL KLINE
Kansas City *Political Science & Psychology*
- MARY KAY KLINE
Hutchinson *Speech and Drama*
- STEPHEN KENT KLINE
Hutchinson *English*
- WILLIAM DWIGHT KNIEF
Lawrence *English*
- JOHN A. KOEPKE
Wichita *Political Science*
- JOHN JOSEPH KOWALSKI
Bonner Springs *Biology*
- PHILLIP THOMAS KRAFT
Wichita *American Studies*
- LINDA H. KRAUS
Shawnee Mission *Human Development and Family Life & Psychology*
- FRANK E. KUEHN
Russell *Social Work*
- NANCY LOUISE KUNZ
Kansas City, Mo. *Mathematics*
- JOYCE LAING
Prairie Village *English*
- MARY GAY LAING
Shawnee Mission *French*
- CLAUDE MYRON LAIRD
Lawrence *Political Science*
- GARY EUGENE LANDRETH
Wichita *Biochemistry & Chemistry*
- REBECCA JANE LANGAN
Leawood *Biology*
- JULIE LANGSTON
Wichita *French*
- MERILEE YVONNE LARSON
Osage City *Human Development and Family Life & Psychology*
- MICHAEL JOE LARSON
Kansas City *Biology*
- THOMAS ROY LARSON
Prairie Village *Philosophy & Political Science*
- LAUREN KAY LAUBER
Worthington Hills, Ohio *Psychology*
- GEORGE LAUGHEAD, JR.
Dodge City *Speech and Drama*
- ARVIN LAW
Hill City *English*
- CHARLES A. LAWRENCE
Bartlesville, Okla. *Chemistry*
- DONALD D. LEA
Bartlesville, Okla. *English*
- RICHARD ALDEN LEE
Mission *English*
- JAMES R. LEEK
Fort Scott *English*
- LORRIN M. LELAND
Liberal *English*
- WAYNE E. LEMAN
Nimilchik, Alaska *Linguistics*
- ASTRID IRENE LEMME
Lawrence *English & Psychology*
- SUSAN KAY CHANDLER LEMON
Overland Park *Psychology & Social Work*
- JERRY AUSTIN LEONARD
Humboldt *Psychology*
- CYNTHIA JEANNE LESENEY
Omaha, Nebr. *Biology*
- NANCY CAROL LESTISHEN
Hutchinson *History and Philosophy of Science*
- LYNN ILENE LIEBERMAN
Skokie, Ill. *Anthropology*
- RICHARD LEON LIVERMAN
Kansas City, Mo. *Personnel Administration & Political Science*
- DAVID MERRILL LIVESAY
Glen Ellyn, Ill. *Psychology*

- THOMAS HENRY LOCKE
Prairie Village
English
- BRENDA LOEB
Kansas City
Philosophy
- JEFFREY T. LOEB
Junction City
Political Science
- SUSAN B. LOMBARD
Abilene
Social Work
- DAVID EDWARD LONG
Humboldt
Biology
- JOHN EDWARD LONG IV
Salina
Anthropology
- MARIANNE TERESA LOSAPIO
Lawrence
American Studies
- JEFFREY DANIEL LOUGH
Salina
Political Science
- RONALD J. LOWE
Kansas City
Sociology
- STANLEY A. LYBARGER
Leawood
Psychology
- THOMAS E. LYNCH
Shawnee Mission
Political Science
- JAMES LAWRENCE MALONE
Larned
Economics & Political Science
- PATRICK ALLEN MALONE
Wichita
American Studies
- SCOTT THOMAS MANION
Salina
Personnel Administration & Political Science
- DENYS CAROL MANNING
Richmond, Va.
Personnel Administration & Psychology
- DAVID ANDREW MAR
Salina
Chemistry & Mathematics
- MICHAEL DENNIS MARINO
Shawnee Mission
Political Science
- KAYZENE H. MARSHALL
Wichita
Social Work
- STANLEY JAMES MARTIN
Abilene
English & Philosophy
- NEAL ALLAN MASK
Tulsa, Okla.
Chemistry
- MEREDITH ANN MASONER
Garden City
History
- ROBERT EARL MASTERTSON
Lawrence
Microbiology
- DAVID CONRAD MAYGERS
Prairie Village
Speech and Drama
- KIRK CHARLES McALEXANDER
Hoisington
English
- NANCY LORAIN McCARTNEY
Garden City
Biology & Microbiology
- GREGORY M. McCAUL
Overland Park
Psychology
- DUANE H. McCORD
Topeka
Personnel Administration & Political Science
- WILLIAM F. McDONALD, JR.
Prairie Village
History & Political Science
- SALLY ANNE McGEE
Kansas City, Mo.
Human Development and Family Life
- TIM N. McGRATH
Sacramento, Calif.
Liberal Arts
- STEPHEN MICHAEL McMAHON
St. Louis, Mo.
Speech and Drama
- THOMAS DEAN McMILLEN
Coldwater
Political Science
- DANA W. McMURRAY
Shawnee Mission
English
- RONALD DUANE McNISH
Topeka
Psychology
- GEORGE MICHAEL MEESKE
Coffeyville
American Studies
- TOMÁS JOSÉ MEJÍA M.
Manizales, Colombia
Economics & Political Science
- DARYL FRANCIS MELLARD
Coats
Psychology
- MARY REBECCA MENDOZA
Topeka
Latin American Area Studies & Spanish
- CATHERINE ANNE MENNELL
Saline, Mich.
Biology
- JAMES A. MEREDITH
Houston, Texas
Biology
- MICHAEL JOHN MEREDITH
Kansas City, Mo.
Biology
- KURT LEE MICHAEL
Hutchinson
Biology
- CHRISTINE MARIE MILLER
Bedford, Pa.
Speech and Drama
- DAVID GROFF MILLER
Eudora
Political Science
- DON ROBERT MILLER, JR.
Shawnee Mission
German
- DONALD P. MILLER
Wichita
Chemistry
- KATHRYN L. MILLER
Wichita
French & Philosophy
- LISA M. MILLER
Shawnee Mission
Personnel Administration & Political Science
- S. LYN MILLER
Overland Park
History
- SHANE A. MILLER
Topeka
Political Science
- GREGORY T. MILLERT
Shawnee Mission
American Studies & Political Science
- DAVID ALLEN MILLIGAN
Shawnee Mission
Chemistry
- WILLIAM R. MILLS
Osawatomie
Speech and Drama
- CATHY MIMS
Wichita
Anthropology & History of Art
- MEREDITH ANN MITCHELL
Scott City
History
- JOHN WOODS MIZE
Salina
Political Science
- MICHEL LLOYD MOFFIT
Fairfax, Va.
Political Science
- JOYCE FAYE LONDON MOHAMOUD
Pine Bluff, Ark.
Psychology
- DAVID EDWARD MOODY
Western Springs, Ill.
Biology & Chemistry
- CHESTER ELLIOTT MOORE II
Olathe
Anthropology
- DEBORAH JANE MOORE
Overland Park
Speech and Drama
- KATHLEEN ADELL MOORE
Asbury, Mo.
Human Development and Family Life & Psychology
- MARTI MOORE
Kansas City
Anthropology & East Asian Studies & Japanese
- DOUGLAS C. MORGAN
Kansas City, Mo.
Chemistry & Mathematics
- SHARON ANNE MORGAN
Hope
Speech and Drama
- MICHAEL GLEN MORONEY
Kansas City
History
- JOHN CHRISTOPHER MORSE
Lawrence
English
- RICHARD S. MOSHER
Hiawatha
Anthropology
- FRANCES FIRNER MOUDEN
Overland Park
Microbiology
- JOHN MICHAEL MULLEN
Lawrence
Political Science
- LARRY JON MUNDY
Kansas City
English
- DAVID MICHAEL NAGORNEY
Kansas City
Biology
- EDWARD SARKIS NAZARIAN
Wilmette, Ill.
English & History
- DON MICHAEL NEUBAUER
Tulsa, Okla.
Sociology
- DEBORAH FREEMAN NEUSTADT
Fort Scott
History
- VERNON HOWARD HARPER
NEWMAN, JR.
Lawrence
Philosophy
- MICHAEL MONAHAN NICHOLS
Amarillo, Texas
Philosophy
- WALLACE VERNON NICHOLSON, JR.
Olathe
History and Philosophy of Science
- GUDRUN MARIA NICKEL
Shawnee Mission
Liberal Arts
- ELLEN J. PENCE NIXON
Pratt
Political Science & Spanish
- JUDITH A. NORTHWAY
Ottawa
Sociology
- KENNETH ALLEN NORTON
Garden City
Chemistry
- CHARLES KENNETH NOVO-GRADAC
Bonner Springs
English & Psychology
- KATHERINE NUGENT
Lawrence
French
- GLENN PATRICK O'DONNELL
Prairie Village
Microbiology
- DOROTHY P. OHIOMBA
Lawrence
German
- ANN LOWEN OLDHAM
Hutchinson
Liberal Arts
- CHARLES G. OLDHAM
Hutchinson
English
- MARSHA SUE OLSON
Eureka
Development and Family Life & Psychology
- GWENDOLYN WIENS OSBURN
Ness City
Psychology & Sociology
- SALLIE S. PAGE
Shawnee Mission
Spanish
- ROBERT WAYNE PALMER
Garden City
Sociology
- MARK C. PARIS
Atchison
Psychology
- IANICE LANGE PARKHURST
Kansas City, Mo.
Psychology & Sociology
- MARLEE JANE PARMITER
Holton
American Studies & History
- BRUCE L. PASSMAN
Overland Park
Speech and Drama
- JAMES WILLIAM PATTINSON
Hutchinson
History
- KATHERINE ELIZABETH PEASE
Girard
Anthropology
- RODNEY RAY PEER
Topeka
Political Science & Sociology
- STEPHEN JAMES PENNINGTON
Jefferson City, Mo.
History & History of Art
- ROBERT GENE PETERS
Overland Park
Political Science & Psychology
- RICHARD DONALD PETERSEN
Wilmette, Ill.
Biology
- JOHN LINN PETERSON
Kansas City
English
- JOHN T. PETERSON
Seattle, Wash.
Mathematics
- POLLY J. PETTIT
Galesburg, Ill.
Speech and Drama
- LYNN PEW
Greensburg
Political Science
- JOYCE GERTZEN PHALORA
Cut Bank, Mont.
Russian
- CRAG ALAN PHELPS
Stockton
Biology
- GARY THOMAS PICKENS
Tulsa, Okla.
Greek
- GEORGE BURDETTE PIERSON
Shawnee Mission
Biology
- LYNN JOSEPH PILLER
Wichita
Biology
- THOMAS JAY PINNICK
Ulysses
Psychology
- SUSAN R. PITCHER
Lawrence
Psychology
- DAVID BRUCE PITTAWAY
Overland Park
American Studies & History & Political Science
- BLAISE ROLAND PLUMMER
Overland Park
Geography
- GEORGE WILLIAM POGSON III
Pittsburg
Spanish
- CATHERINE WINFIELD POINDEXTER
Kansas City, Mo.
Psychology
- JOHN DAVID POLEY
Wichita
History & Political Science
- VALLIE S. PORTUGUEZ
Prairie Village
Latin American Area Studies & Spanish
- WILLIAM ORIN POSTON
Shawnee
Chemistry
- KATHLEEN ANN POWELL
Topeka
Biology
- LA DEAN S. POWERS
Kansas City
Mathematics
- THOMAS W. PRENO
Levittown, Pa.
Political Science
- ROBERT ALLEN PRENTICE
Turon
History & Political Science
- KENNETH R. PROCHAZKA
Berkeley Heights, N.J.
Psychology
- THOMAS OTTO PROCHAZKA
Liberal
Anthropology
- SUSAN CAROL PROST
Brookfield, Wis.
Psychology
- TOD E. QUEEN
Ottawa
History
- JANETTE ANN QUIMBY
Prairie Village
Psychology
- MICHAEL LEE QUINT
Garden City
Political Science
- KATHLEEN MARIE RACHICK
LaGrange Park, Ill.
History of Art
- CHARLES W. RAGLAND
Newton
Chemistry
- CONNIE L. RAMSEY
Sedalia, Mo.
Microbiology
- KIEHL RATHBUN
Lawrence
English & Philosophy
- JOHN NEWLAND REDWINE
Greensburg
Psychology
- CATHERINE MARIE REGNIER
Mission
French
- JUDITH ANN REICHMAN
Leawood
East Asian Studies & Philosophy
- PATRICIA CLAIRE RELPH
Fredonia
Speech and Drama
- DIANE K. REMBLESKE
Wichita
History & Political Science
- JULIANA MARIE RESER
Winchester
Biology
- DANIEL D. RHOADS
Wichita
Biology
- ROBERT L. RICCI
Lenexa
Chemistry
- JUDY ANN RICH
St. Louis, Mo.
English & Sociology
- JON F. RICHARDS
Hays
Psychology
- JAMES W. RICHARDSON
Overland Park
History
- MARY KATHERINE RIEG
Wichita
Economics
- DENNIS E. RIEGER
Hiawatha
Political Science
- GREGORY MARSHALL RIEKE
Shawnee Mission
American Studies & Political Science
- DAVID ALAN RINTOUL
Garden City
Biology
- RUSSELL H. RITCHEL, JR.
Aurora, Ill.
Psychology & Sociology
- BECKY J. RITTERHOUSE
Hutchinson
Microbiology
- RONALD GLENN ROBERSON
Hutchinson
Political Science
- PEGGY SUE ROBERTSON
Houston, Texas
French
- JAMES HENRY ROBINSON
Wichita
Chinese & East Asian Studies & History
- MARK BRUCE ROBISON
Columbus
Political Science
- DARCI LEE ROCK
Arkansas City
English
- DIANE LYNN ROHR
Wichita
Speech and Drama
- REBECCA BLACKWOOD ROUNDS
Wichita
History of Art
- SHANNON LEIGH ROY
Newton
English & History
- KATHERINE ADELE ROYER
St. Marys
Biology
- PATRICIA LYNN RUBLE
Albert Lea, Minn.
Latin American Area Studies & Political Science
- PERYNA ELIZABETH VIOLA RUCKER
Los Angeles, Calif.
Biology
- ROBERT E. RUCKER
Topeka
Psychology & Sociology
- DELBERT GEORGE RUCKLE, JR.
Wichita
Biochemistry
- CURTIS NEIL RUNNELS
Humboldt
Anthropology & Classical Archaeology
- ALAN L. RUPE
Salina
Political Science
- STEVEN DOUGLAS RUSE
Omaha, Nebr.
Political Science
- ANNETTE RUTH RUSSELL
Omaha, Nebr.
Biology
- MARC ALAN SALLE
Wichita
History & Political Science
- GEORGE AARON SAMUELS
Lawrence
Music
- RONALD EVAN SANDHAUS
Kansas City, Mo.
Speech and Drama
- LINDA ELIZABETH SAYERS
Independence
Social Work
- HOLLY ANN SCANLON
Shawnee Mission
French
- KAREN D. SCHANK
Great Bend
Psychology
- JAMES ROBERT SCHATZ
Deerfield, Ill.
Political Science
- EMIL JOE SCHELBAR
Lawrence
Chemistry
- GARY MICHAEL SCHEMM
Shawnee Mission
Political Science & Sociology
- ROSS WARREN SCHIMMELS
Salina
French & History
- THERON WILSON SCHLAGEL
Overland Park
History of Art
- PATRICIA ANN SCHMITZ
Manhattan
Microbiology
- SANDRA SCHREINER
Pittsburg
Chemistry
- EMMERICH C. SCHULTE
Kansas City
Anthropology
- JOHN STEVEN SCHWEIKER
Overland Park
English

JENNY L. SCHWETMAN Dallas, Texas <i>French</i>	GEORGE WILLIAM STAFFORD Washington, D.C. <i>Political Science</i>	STEPHEN I. THOMPSON Columbus, Ind. <i>History</i>	JEAN M. WAYNE Augusta <i>Philosophy</i>
DAVID LEE SERVEN Lawrence <i>History</i>	ROGER J. STANDFAST Lawrence <i>Geography</i>	DOUGLAS CARL TILGHMAN Topeka <i>History & Political Science</i>	STEVEN HAROLD WEAVER Kansas City <i>Political Science</i>
KENNETH RAY SETTER Wichita <i>Biology</i>	FREDRICK STEVEN STARKEY Overland Park <i>Biochemistry & Chemistry</i>	ROMALYN ANN TILGHMAN Manhattan <i>Humanities</i>	ROSE ANN WEBB Kansas City <i>Personnel Administration</i>
KATHLEEN ANN SHANNON Wichita <i>Human Development and Family Life</i>	ANDREW BROOKS STEELE, JR. Topeka <i>Mathematics</i>	PATRICK ALAN TILLISCH Kansas City <i>Speech and Drama</i>	MARIAN J. WEEKS Vermillion, S. Dak. <i>Speech and Drama</i>
EDITH SHAW Albany, N.Y. <i>Psychology & Sociology</i>	RICHARD HENRY STEIN Overland Park <i>Psychology</i>	LOWELL LYNN TILZER Prairie Village <i>Biology</i>	DAVID N. WEIDENSAUL Wichita <i>Chemistry</i>
DAVID SHINKLE Des Moines, Iowa <i>History</i>	MICHAEL D. STEINMETZ Shawnee <i>Economics</i>	JOSEPH DEAN TIMMONS WaKeeney <i>Psychology</i>	THOMAS L. WELLINGTON Ottawa <i>Biology</i>
HAMPTON NELSON SHIRER Lawrence <i>Mathematics</i>	GARY DEAN STEPS Topeka <i>Mathematics & Physics</i>	STEVEN BROOKE TIPPIN Wichita <i>Psychology</i>	ALAN R. WESTROM Leawood <i>History</i>
DAVID EUGENE SHOEMAKER Monroe, La. <i>Political Science</i>	MICHAEL ALAN STERNLIEB Lawrence <i>Psychology</i>	GEORGIANA HALE TORRES Lawrence <i>English & History</i>	BRUCE LLOYD WHITE Shawnee Mission <i>American Studies</i>
MARY JO SHORTRIDGE Prairie Village <i>Music & Drama</i>	WILLIAM RAY STEVENS Dodge City <i>Psychology</i>	BARBARA ANNE TOURTELOT River Forest, Ill. <i>Speech and Drama</i>	ULYSSES XERXES WHITE, JR. Colorado Springs, Colo. <i>East Asian Studies & Political Science</i>
HARLEY ROBERT SHOTLIFF Overland Park <i>Anthropology</i>	JEAN STAFFORD STEVENSON Leawood <i>American Studies</i>	TIMOTHY WRIGHTMAN TREACY Wilmette, Ill. <i>Speech and Drama</i>	KAREN L. WHITLOW Shawnee Mission <i>Sociology</i>
DAVID C. SHOULTS Baton Rouge, La. <i>Political Science</i>	SANDRA L. STEWART Topeka <i>Social Work</i>	CHARLES CONNETT TREES Wichita <i>Biology</i>	GRETCHEN SUE WHITTAKER Denver, Colo. <i>Psychology</i>
DARREL G. SHUMAKE Columbus <i>Political Science & Sociology</i>	GREG STIMETZ Kansas City <i>Mathematics</i>	LARRY CRAIG TUCKER Lawrence <i>History</i>	RICHARD WIERCINSKI Kansas City, Mo. <i>Liberal Arts</i>
JOHN LOGAN SHUSS Parsons <i>German</i>	SCOTT BIRCH STINSON Kirkwood, Mo. <i>Psychology</i>	RICHARD L. TURNBULL Oklahoma City, Okla. <i>Psychology</i>	HERBERT R. WILLIAMS Lawrence <i>English & History</i>
DALE HUTTON SILLIX, JR. Lawrence <i>Biology</i>	HAROLD WILLIAM STITES III Raytown, Mo. <i>Chemistry</i>	STEPHEN ULMER Kansas City <i>Psychology</i>	PHILIP WRIGHT WILLIAMS Topeka <i>Psychology</i>
DAVID ARTHUR SILVERBERG Overland Park <i>Biology</i>	CAROL MARKHAM STODDARD Parsons <i>French</i>	WILLIAM KIRK UNDERWOOD Atchison <i>Political Science</i>	T. PATRICK WILLIAMS Wichita <i>Psychology & Speech and Drama</i>
ROBERT EUGENE SIMMON, JR. Glenwood, Iowa <i>Russian</i>	SARAH ANN STOWELL Phillipsburg <i>Biology</i>	MAYRI ANGELINE URONE Gainesville, Fla. <i>Sociology</i>	TIMOTHY JOHN WILLIAMS Hong Kong <i>Chinese & East Asian Studies</i>
SCOTT CALEB SIMMONS Birmingham, Mich. <i>Human Development and Family Life & Personnel Administration</i>	JOHN CARROLL STUCKENBRUCK Springfield, Mass. <i>Personnel Administration</i>	MARY ANN VANGEMEREN Lawrence <i>Anthropology & Geography</i>	JAMES ROBERT WILLIAMSON Leavenworth <i>Mathematics</i>
NANCY LEE SIMONS Merriam <i>Psychology</i>	PETER CHARLES SUESS Lawrence <i>Sociology</i>	RONALD RAY VAUGHT Topeka <i>Psychology</i>	FRED DARREL WILLMAN Overland Park <i>History</i>
STEPHEN WILLIAM SINGULAR Lyndon <i>History</i>	PAULETTE DIANA SUTTON Goodland <i>English & History</i>	ROBERT H. VEST, JR. Lawrence <i>French</i>	CHRISTINE ELIZABETH WILSON Topeka <i>Psychology</i>
LORAN JEREMY SLAUGHTER Salina <i>Biology</i>	STEPHEN LEE SWALE Prairie Village <i>Philosophy</i>	MARK ALLEN VIRDEN Kansas City, Mo. <i>Geography</i>	JAMES JACK WILSON Lawrence <i>History</i>
ANNA KAY CUMMINGS SMITH New Orleans, La. <i>Psychology</i>	MIKE M. SWANN Leavenworth <i>Geography & History</i>	BARBARA LEIGH VLEISIDES Leawood <i>Speech and Drama</i>	KENT RANDOLPH WILSON Prairie Village <i>History</i>
BARBARA ANN SMITH Shawnee Mission <i>Human Development and Family Life</i>	RUSSELL GEORGE SWENSON Concordia <i>Geography & Latin American Area Studies & Spanish</i>	GREGORY WILLIAM VLEISIDES Leawood <i>Speech and Drama</i>	WILLIAM F. WILSON, JR. Atchison <i>English</i>
ERIC NEWTON SMITH Hugoton <i>English</i>	DINAH LOU SWINEHART Wayne, Pa. <i>Personnel Administration & Psychology & Sociology</i>	RODNEY J. VOTH Goessel <i>Political Science</i>	JANET EDDY WINCHESTER Boulder, Colo. <i>Human Development and Family Life</i>
THOMAS R. SMITH II Lawrence <i>American Studies</i>	SUSAN J. TAGG Sioux City, Iowa <i>Mathematics</i>	GREGORY EARL WAIT Prairie Village <i>Speech and Drama</i>	HELEN ELIZABETH WINKLER Columbus <i>Geography</i>
WILLIAM T. SMITH III Lawrence <i>East Asian Studies & History</i>	WILLIAM G. TALBOTT, JR. Wichita <i>Biology</i>	GAIL ELLEN MEYER WALDBY LeSueur, Minn. <i>Biology</i>	STEPHEN ROBERT WINTERS Wichita <i>English & Psychology</i>
LAWRENCE MICHAEL SMITHMIER Naples, Fla. <i>English</i>	CHRISTOPHER KENT TANKERSLEY Norman, Okla. <i>Philosophy</i>	GARY ALAN WALDRON Lawrence <i>Political Science</i>	KAREN ANN WOLF Colorado Springs, Colo. <i>Psychology</i>
MARILYN ANN SOLSKY Prairie Village <i>Microbiology</i>	ALLAN BRUCE TANNER Gypsum <i>American Studies</i>	HAROLD THOMAS WALKER Kansas City <i>Political Science & Sociology</i>	MICHAEL ELLIS WOLF Hutchinson <i>Mathematics</i>
RONNIE V. SOOKHOO Sangre Grande, Trinidad <i>Biology</i>	EDWARD W. TANNER Shawnee Mission <i>English</i>	LEONARD LEWIS WALL Shawnee Mission <i>Anthropology & History</i>	RICHARD D. WOODS Kansas City, Mo. <i>Chemistry</i>
SANDRA JEAN SPECKMAN Garden City <i>American Studies & Sociology</i>	JANE ELLEN TAWNEY Manhattan <i>German & Humanities</i>	CHARLENE GRAHAM WALLACE Omaha, Nebr. <i>Human Development and Family Life & Psychology</i>	FRANK HARDIN WRIGHT IV Topeka <i>English & History</i>
MICHAEL DEXTER SPENCE Fort Scott <i>Chemistry</i>	ROSEMARY TAYLOR Cheney <i>Biochemistry</i>	LAWRENCE STEVEN WALTER Salina <i>English</i>	TOM MARK WRIGHT Salina <i>Psychology</i>
ROBERT E. SPENCER Wichita <i>Human Development and Family Life & Psychology</i>	SCOTT R. TAYLOR Wichita <i>Mathematics</i>	WILLIAM DAVID WALTERS Overland Park <i>Mathematics</i>	MARK LEWIS YATES Winnetka, Ill. <i>Psychology & Speech and Drama</i>
KAREN L. BORELL SPICHER Lindsborg <i>Anthropology</i>	THOMAS LEE TEIGEN Leawood <i>English & Psychology</i>	STEPHEN EUGENE WAMSER Emporia <i>History</i>	MARY E. YOULE Kansas City, Mo. <i>Anthropology</i>
ANTHA COTTEN SPRECKELMEYER Forest City, Mo. <i>English</i>	RALPH DOUGLAS TEMPLE Minneapolis, Minn. <i>Political Science</i>	CHARLES DWIGHT WAMSLEY, JR. Leavenworth <i>Psychology</i>	RAYMOND D. ZIEGELMEIER Gem <i>American Studies</i>
JAMES WALLACE SPRINGER Deerfield, Ill. <i>Biology & Chemistry</i>	JAMES S. TERRY Merriam <i>English & History</i>	KATHRYN LLOYD WARREN Glencoe, Ill. <i>History of Art</i>	WILLIAM FREDRICK ZIMMERMAN Overland Park <i>History & Political Science</i>
MICHELLE THERESE SANTEE STAED Kansas City, Mo. <i>History of Art</i>	GREGORY J. THARP Wichita <i>Psychology</i>	MARK C. WARREN Kansas City <i>Mathematics</i>	GEORGE CHARLES ZUBOWICZ Osawatomic <i>Psychology</i>
	ALLEN SCOTT THOMPSON Lawrence <i>Psychology</i>	LYNNE WATTENBARGER Smith Center <i>Political Science</i>	MARK A. ZUSCHEK Prairie Village <i>Sociology</i>

BACHELOR OF SCIENCE IN CHEMISTRY

Candidates for degree May 22, 1972

LARRY A. BREY Oskaloosa	DAVID CHARLES MCCARTNEY Coffeyville	MARK G. STEINMETZ Overland Park
STEPHEN CHARLES GLOVER Leawood	RICHARD MICHAEL MCFADDEN Montezuma	JOHN R. STEPHENS St. Louis, Mo.

BACHELOR OF SCIENCE IN GEOLOGY

Degrees granted since May 17, 1971

KYGER C. LOHMANN Wolf, Germany	JOHN WILLIAM SUTHERLAND, JR. Overland Park
-----------------------------------	---

Candidates for degree May 22, 1972

WILLIAM R. AKIN Leavenworth	BONNER BOWDEN Munday, Texas	PERRY S. BRIGHAM Iola	DAVID ALAN KSIAZEK Kansas City	THOMAS JOSEPH PODREBARAC Kansas City
--------------------------------	--------------------------------	--------------------------	-----------------------------------	---

BACHELOR OF SCIENCE IN MEDICAL TECHNOLOGY

Degrees granted since May 17, 1971

JACQUELINE GREER DICKERSON Vandalia, Ill.	JAN HIGGINS Hutchinson
--	---------------------------

ESTHER JEAN ATEN
Overland Park
KRISTI ANN AUTHIER
Overland Park
MARY FRANCES BURKITT
Shawnee
JOAN EVELYN DAHL
Leavenworth
CHRISTINE MARIE ERICKSON
Eureka

DARLENE ANN HARTZ
Carmichael, Calif.
SALLY S. MARTIN
Kansas City
CHERYL LOUISE McCAIN
A.B., 1971
Kansas City, Mo.
MARIE ISABELLE MICKEY
A.B., 1971
Hoxie

MARLA MORAN
LaCrosse
MARY JOSEPHINE NEGLEY
A.B., 1971
Syracuse
ROBERT LYNN OCHS
A.B., 1971
Great Bend
KAREN MARIE SIMPSON
Great Bend

MARY MELANIE SLENTZ
Shawnee Mission
SONJA D. WELCH
A.B., 1971
Dwight
MARCIA ANN WESTFALL
Halstead
LINDA LOUISE WESTPHAL
A.B., 1971
Wichita

BACHELOR OF SCIENCE IN PHYSICAL THERAPY

Degrees granted since May 17, 1971

MARILYN ABELL
Lajolla, Calif.
RUTH MARIE CATHCART
Manhattan
DEBORAH LYNN DAWBER
Shawnee Mission
LYNDA C. DELAP
Shawnee Mission
JULIA ELLEN DICKEN
Wichita
CLARE F. DUETHMAN
Paola
CYNTHIA ANN FOSSEY
Watertown, S. Dak.
KATHRYN ZSCHACH FUHRMAN
Claremore, Okla.

CONNIE JANE GLANCY
St. Joseph, Mo.
SUSAN M. HAINES
Watertown, S. Dak.
BARBARA CHRISTINE HANSEN
Spencer, Iowa
ARLYS L. HARPER
Panora, Iowa
NANCY ANN HOFF
Pittsburg
KENNETH L. JOHNSON
Kansas City
LINDA LEE JONES
Lawrence
JOYCE KAY KALTWASSER
Kirkwood, Mo.

CYNTHIA KAYE KAMPHAUS
Kansas City
DIXIE LOU KOEHN
Montezuma
DEBORAH KAYE McCLANAHAN
Overland Park
MARTHA FRANCES McGREGOR
Shawnee Mission
GAIL MARIE MILLER
Great Bend
GAIL E. CABLE NEVIN
Cedar Vale
JENNIFER ANN NOBLE
Clarendon Hills, Ill.
SANDRA JEAN PETTINGER
Ralston, Nebr.

TERRY LYNNE SHAW
St. Louis, Mo.
CANDACE C. SHERMAN
Toronto
MARY LOUISE HURTIG SMITH
Dodge City
WALYNN CHARLES SMITH
Holcomb
KATHLEEN MARIE TRAPP STRATTAN
Augusta
PAMELA JEAN VanLEEWEEN
Beloit
PATRICIA WHITEHEAD
Meade
CAROL LYNN WILKIN
Hutchinson

Candidate for degree May 22, 1972

JULIANNE GOFF
Knoxville, Ill.

BACHELOR OF SCIENCE IN PHYSICS

Degrees granted since May 17, 1971

LARRY D. ASHIM
Minneapolis, Minn.

CHARLES DAVID EDMONDSON
Lawrence

KENNETH KAY GRUBBS
Virginia Beach, Va.

JAMES PHELPS ROLLER
Bettendorf, Iowa

Candidates for degree May 22, 1972

DONNIE L. GOFF
Eudora

PHILLIP ALLEN HORNUNG
Colby

STEVEN JAMES WHITE
Overland Park

BACHELOR OF SCIENCE IN RADIATION BIOPHYSICS

Candidate for degree May 22, 1972

CAROL SUE MANLEY
Fairway

BACHELOR OF SCIENCE IN SYSTEMATICS AND ECOLOGY

Degree granted since May 17, 1971

ANITA SOBTI
New Delhi, India

Candidates for degree May 22, 1972

GAIL GORDON
Prairie Village

ROBERT LYNN KRING
Lawrence

LOUISE KULZER-WILSON
St. Cloud, Minn.

BACHELOR OF SCIENCE IN THEATRE

Candidates for degree May 22, 1972

STUART CLELAND
Wilmette, Ill.

VICKI LYNN OLESON
Eudora

SCHOOL OF ENGINEERING

PRESENTED BY DEAN WILLIAM P. SMITH

Marshals Assisting: Kenneth A. Bishop, John T. Easley

THE SCHOOL OF ENGINEERING was established in 1891. A Department of Engineering had functioned since 1870 and developed civil and electrical majors. The School moved into its own building, Marvin Hall in 1907, when six majors existed. Today the School offers the degrees Bachelor of Science in Aerospace, Architectural, Chemical, Civil, Electrical, Mechanical, and Petroleum Engineering and in Engineering Physics. All are four-year courses, but many students take an additional semester or year. Cooperative programs exist with the School of Business in Industrial Administration and in Civil Engineering-Business Administration. The School enrolled 1,007 students this year. Color of tassel on cap: orange.

WITH HIGHEST DISTINCTION

Degrees granted since May 17, 1971

Michael T. McCoy

Robert Graham Shields

WITH HIGHEST DISTINCTION (tentative)

Candidates for degree May 22, 1972

Robert William Dalton
Howard F. Henry

Logan Lee Hurst
Stephen James Longfield

David Targee Smith
Gregory B. Thatcher

Mafer Eugene Tunison

WITH DISTINCTION

Degrees granted since May 17, 1971

Wayne Eugene Frazier
David Terrance Ho

Les K. Lampe
Kirke Evans Larson

Jerry Darrell Lowry
Steven B. Pontious

Robert Gene Smetzer
Eric Daniel Stucky

WITH DISTINCTION (tentative)
Candidates for degree May 22, 1972

James Taylor Banks
Jeffrey Lee Bryant
Vincent Paul Dasta, Jr.

Robert P. Erwin, Jr.
Robert Neldon Geopfarth
Lee Alan Hoffman

Leland Blair Nicholson
Joseph Victor Parrish
Russell Lee Sill

Joseph Robert Swenton
Thomas Lee Zschoche

BACHELOR OF SCIENCE IN AEROSPACE ENGINEERING

Degrees granted since May 17, 1971

FRANKLIN CARYL BERRIER
Raytown, Mo.
GEORGE FRED BRYAN
Atchison
KEITH HUNGFAL CHUI
Hong Kong
WILLIAM RICHARD EASTON, JR.
Coronado, Calif.
DANIEL FREDERIC FARRIER
Lawrence

WAYNE EUGENE FRAZIER
Lenexa
FRANK RICHARD HAMLER
Kansas City
RICHARD DAVID HARRE
Kansas City, Mo.
JAMES WILLIAM HARRIS
Lawrence
THOMAS FREDERICK HARTRICK
Lockport, Ill.

RICHARD WAYNE LEONARD
Chickasha, Okla.
ALLEN LEE LINSENMAYER
Overland Park
RONALD ALLEN McGEE
Kansas City, Mo.
DENNIS WAYNE MILLER, JR.
Oshkosh, Nebr.
MICHAEL GENE MILLER
Pomona

JAMES LOUIS MORFELD
Richmond Heights, Mo.
ROBERT GRAHAM SHIELDS
Davenport, Iowa
TYLER WILLIAM TRICKEY
North Kansas City, Mo.
ALLEN CARR WALTER
Kirkwood, Mo.
KENNETH N. WILLIAMS
Webster Groves, Mo.

Candidates for degree May 22, 1972

TERRY LEE AMOR
Kansas City, Mo.
MICHAEL S. BURTLE
Roeland Park
DENNIS LEE CHERRY
Kirkwood, Mo.
GARY A. DIX
Raytown, Mo.
FORREST ALAN FRAZIER
Lawrence

STEPHEN M. GARY
Chicago, Ill.
HOWARD F. HENRY
Lawrence
RICHARD LEE HORVATH
Affton, Mo.
ROBERT WALTER ILER
Raytown, Mo.
RICHARD MICHAEL JOSEPH KOVICH
Kansas City

STEPHEN JAMES LONGFIELD
Phoenix, Ariz.
LAWRENCE RONALD MARTIN
Mason City, Iowa
ALAN ANTHONY MUELLER
Lawrence
DIANNE JUNE MURPHY
Tulsa, Okla.
RICHARD E. NELSON III
Kansas City, Mo.

STEPHEN ELLIS PIESCHL
Merriam
HENRY F. REEPEN
Kansas City, Mo.
GARY LELAND STUART
Costa Mesa, Calif.
TONY VILLARI
Topeka
ANDREW DAVIDSON WALES
Oak Park, Ill.

BACHELOR OF SCIENCE IN ARCHITECTURAL ENGINEERING

Degree granted since May 17, 1971

CLARENCE JOHN BLENK
Eden, N.Y.

Candidates for degree May 22, 1972

ALAN JAY BERKOWITZ
St. Louis, Mo.

CLAYTON HENRY FINK
Gravois Mills, Mo.

MARCIA ANN HUNN
Lawrence

LOGAN LEE HURST
St. John
ROBERT A. WHITLEY
Lawrence

BACHELOR OF SCIENCE IN CHEMICAL ENGINEERING

Degrees granted since May 17, 1971

JOHN PAUL GOETZ
Kingman

LEONARD E. HERZMARK
Prairie Village

JAY WESTON SCRIVNER
Olathe

CLARKE A. STANFORD
Pittsburg

Candidates for degree May 22, 1972

DENNIS D. BOWERSOX, B.S.Bus., 1971
Coffeyville
JAMES J. BREINER
Chanute
GEORGE MAXCY CHASE
Walnut Creek, Calif.
CHRISTOPHER LEE COOK
Coffeyville
CHARLES A. GRANT, JR.
Tahlequah, Okla.
ROBERT JOSEPH GREEN
Ludell

LEE ALAN HOFFMAN
Lawrence
WILLIAM RONALD HORIGAN
Prairie Village
WILLIAM GERALD HOWE
Wellington
PHILLIP DEAN KOONTZ
El Dorado
TIMOTHY CARLE LIEBERT
Coffeyville
MICHAEL REILLY MANLEY
Shawnee Mission
STEPHEN PATRICK MCCOOL
Wichita

CHARLES MICHAEL MOSCOWITZ
Richmond Heights, Mo.
ARIF NAGARIA
Karachi, Pakistan
RONALD C. NEYER
Emporia
JEROME EASTMAN PALMER
Western Springs, Ill.
JOSEPH VICTOR PARRISH
Henderson, N.C.
HAROLD J. REED, JR.
Dodge City
TIMOTHY DALE REGIER
Hutchinson

JONATHAN DOUGLAS SPICHER
Lindsborg
JOSEPH ROBERT SWENTON
Bonner Springs
RONALD RUSSELL TEETER
Oakley
RALPH DOUGLAS TEMPLE
Minneapolis, Minn.
MAFER EUGENE TUNISON
El Dorado
RICHARD L. WHITEHEAD
Topeka

BACHELOR OF SCIENCE IN CIVIL ENGINEERING

Degrees granted since May 17, 1971

DAVID CARL ANDERSON
Kansas City, Mo.
DAVID A. BLACKMAN
Wilmette, Ill.
KEITH A. BOYD
Kansas City, Mo.
ROBERT R. GRABILL
Paola
DAN ROGER HARDEN
Garnett
WILLIAM EDWARD HARRINGTON
Prairie Village
JAMES KAZUO HATASHIMA
Aiea, Hawaii
WILLIAM L. JACOBS
Topeka
GERALD C. JOHNSON
Shawnee Mission

BERG KESHIAN, JR.
Arlington, Mass.
LES K. LAMPE
Goodland
KIRKE EVANS LARSON
Wamego
JERRY DARRELL LOWRY
Mission
CRAIG LEE MARTIN
Wichita
DAVID S. MATOS M.
Santo Domingo, Dominican Republic
TERRY L. MCKANNA
Emporia
BARRY KENT MOORE
Lawrence

JERRY D. MORROW
Kansas City, Mo.
WILLIE JAMES NUNNERY
Hammond, La.
WILLIAM JUNIUS PENNY
Emporia
WILLIAM J. REAL
Meriden
STEVEN CLARK ROGERS
Louisburg
LARRY D. ROSS
Topeka
EDWARD ALBERT SCHLAGEL
Bonner Springs
JOHN L. SHEETS
Chapman

JAMES R. SHERAR
Paola
DAVID L. SHERIDAN
Kansas City, Mo.
STEVAN GEORGE SPENCER
Wichita
ERIC DANIEL STUCKY
Lawrence
JAMES ROBERT UMDENSTOCK
Wichita
CHARLES MICHAEL VESSELS
Prairie Village
MICHAEL CHARLES WELCH
Fort Scott
CONRAD ADELIND YUMANG
Leavenworth

Candidates for degree May 22, 1972

LAMIN M. ABDULGAIWAD
Libya
OWEN KEITH BALL, JR.
Evergreen, Colo.
JAMES TAYLOR BANKS
Topeka
ANDREW L. BELL
Shawnee
VINCENT PAUL DASTA, JR.
Mission Hills

BERNARD F. DOUGHERTY
Lucas
BRUCE L. GALLI
Exeter, Pa.
JOHN E. GROSS
Victoria
JOHN A. HEATHER, JR.
Prairie Village
ROBIN K. LANTZ
Lawrence

ALAN GUSTAV LIND, JR.
Kansas City
ASGHAR MAHERONNAGHSH
Esfahan, Iran
EVANGELIA PALASKA
Athens, Greece
STANLEY RICHARD PHILLIPPE
Liberal
JOHN HAMILTON ROBINSON, JR.
Shawnee Mission

RONALD RAYMOND SCHWARTZ
Hoisington
JOHN ELWOOD SELK
Seneca
JAMES L. SHANKS
Lyndon
RUSSELL LEE SILL
Holyrood
JAMES WILLIAM WILSON II
Salina

BACHELOR OF SCIENCE IN ELECTRICAL ENGINEERING

Degrees granted since May 17, 1971

JAMES F. ALDRIDGE
Olathe
RICHARD L. BELL
McPherson
EDWARD J. BERNICA
Topeka
DARYL LOUIS CANTERBURY
St. Joseph, Mo.
EDWIN D. CRAVEN
Olathe
GEORGE A. DOBBIE
Carbondale

WILLIAM RAYMOND EMICK
Shawnee Mission
GERALD L. HILLER
Merriam
WILLIAM W. KENT
El Paso, Texas
DOUGLAS RAY KRAFT
Tulsa, Okla.
NEAL EDWARD MAKAWSKI
St. Joseph, Mo.
STEPHEN PAUL MARSHALL
Emporia

MICHAEL T. MCCOY
Hiawatha
MERREL MILLER
Kansas City
WILLIAM FRANKLIN MOORE III
Bartlesville, Okla.
HARRY J. NICHOLAS III
Overland Park
THOMAS J. NIEMANN
Attica
ELDON RAY PUETT
Topeka

HOWARD E. REEVES, JR.
Kansas City
LELAND RAY RIFFEL
Hope
PATRICK J. RYAN
Prairie Village
DON ROY SCHUYLER
Richardson, Texas
GEORGE DOUGLAS SCOTT
White City
ROBERT GENE SMETZER
Kansas City, Mo.
DAVID RUSSELL WOOLSEY
Overland Park

Candidates for degree May 22, 1972

JAMES M. ADLE
Ft. Worth, Texas
FELIPE S. ARRIOLA IGLESIAS
Iquitos, Peru
SOBHI ABDUL-JALIL BATTERJEE
Jeddah, Saudi Arabia
DAVID L. BOGARDUS
Wichita
EDWARD DANIEL BRADY
Edina, Mo.
E. DEAN BRAY
Raytown, Mo.
WILLIAM A. BRENNER
Kansas City
JEFFREY LEE BRYANT
Kansas City, Mo.

ROBERT WILLIAM DALTON
Topeka
C. SCOTT DAVIS
Topeka
GARY E. EDWARDS
Kansas City
MICHAEL VERNON ENGEL
Topeka
ROBERT P. ERWIN, JR.
Lawrence
JAMES WILLIAM FARTHING II
Topeka
BRUCE OWEN FRANCIS
Garden City
MICHAEL W. FREEMAN
Kansas City
MICHAEL J. HEIN
Merriam

LEON HOGAN
Prairie View
RICHARD DEE HUSLIG
Overland Park
LARRY NEIL McCULLOUGH
Kingman
LELAND BLAIR NICHOLSON
Topeka
RONALD WAYNE NORLAND
Mulvane
JIMMY LEE OROKE
Topeka
PAUL L. ORR, JR.
St. Charles, Mo.
FRANK GARY PARKS
Lawrence
DENIS ANTHONY PETERS
Raytown, Mo.

MARC MAIER POLAND
Mantua, N.J.
JAMES T. RICHARDSON, JR.
Kansas City
DONALD W. SCHOENBECK
St. Louis, Mo.
CARL MORRIS SHAAD
Bonner Springs
RANDY D. SHARPE
Wichita
DAVID TARGEE SMITH
St. Louis, Mo.
CLYDE JAMES SMITTLE
Columbus
GREGORY BRUCE THATCHER
Fair Haven, N.J.

BACHELOR OF SCIENCE IN ENGINEERING PHYSICS

Candidates for degree May 22, 1972

DENNIS RAY ARMSTRONG
Reserve
JOHN FRANKLIN BAKER
River Falls, Wis.

ROBERT J. BEAVER
Alsea, Oreg.
HAROLD W. CABLE
Russell

LAURENCE ALAN EICHEL
Pennsauken, N.J.
DAVID WALTER NIGG
Prairie Village

BACHELOR OF SCIENCE IN MECHANICAL ENGINEERING

Degrees granted since May 17, 1971

TIMOTHY WAYNE ARNOLD
Merriam *Power and Design Option*
MICHAEL J. BOWER
Indianapolis, Ind. *Power and Design Option*
HILTON LEROY CONNER, JR.
Stamford, Nebr. *Power and Design Option*
CURTIS EDWIN COOPER
Chillicothe, Mo. *Power and Design Option*

ROBERT G. FISHER
Wichita *Industrial Option*
ROBERT MAURICE GARDNER
Beatrice, Nebr. *Industrial Option*
DAVID TERRANCE HO
Wichita *Power and Design Option*
HSIANG HUANG
Taipei, China *Industrial Option*
HARVEY D. LOUCKS, JR.
Ulysses *Industrial Option*

GENE MARTIN MEYER
Bonner Springs *Power and Design Option*
KHALID HASHIM NAHAS
Jeddah, Saudi Arabia *Power and Design Option*
LESLIE G. NEILL
Kansas City *Industrial Option*
HOWARD LeROY PROPHETER
Wathena *Power and Design Option*
JOHN STEPHEN SMITH
Wichita *Industrial Option*

RAY L. SONNEDECKER
Hutchinson *Power and Design Option*
WILLIAM ANDREW STAGGS III
A.B., 1969 *Power and Design Option*
ALAN H. WILLOUGHBY
Shawnee *Industrial Option*
ROBERT JAMES ZIMMERMAN
Overland Park *Power and Design Option*

Candidates for degree May 22, 1972

DALEY THOMAS COULTER
Braintree, Mass. *Power and Design Option*
ROBERT NELDON GEOPFARTH
San Diego, Calif. *Power and Design Option*
THOMAS W. HEAL
Overland Park *Industrial Option*

MARK CHRISTOPHER JAMES
Falls City, Nebr. *Industrial Option*
ROBERT ELWOOD LEBO
Leawood *Industrial Option*
THOMAS EMERY MAIDEN
Canoga Park, Calif. *Industrial Option*

LESLIE DEAN McCULLEY
Ness City *Industrial Option*
MICHAEL A. ROURKE
Mankato *Power and Design Option*
GARY L. THOMPSON
Lee's Summit, Mo. *Power and Design Option*

GARY DEAN TRACY
Kansas City, Mo. *Power and Design Option*
RODNEY IRL UNRUH
Newton *Power and Design Option*
ROBERT K. VAN SICKLE
Topeka *Power and Design Option*
STEPHEN FREDRICK WILLIS
B.S.Bus., 1969, McPherson College
Leawood *Industrial Option*

BACHELOR OF SCIENCE IN PETROLEUM ENGINEERING

Degrees granted since May 17, 1971

HAMED ATTIA LIAS
Tobruk, Libya

STEVEN B. PONTIOUS
Argonia

Candidates for degree May 22, 1972

ALLYN W. RISLEY
Great Bend

THOMAS LEE ZSCHOCHE
Prairie Village

SCHOOL OF FINE ARTS

PRESENTED BY DEAN THOMAS GORTON

Marshals Assisting: Jane Abbott, Joane Wyrick

THE SCHOOL OF FINE ARTS was established in 1891, a consolidation of a Music Department dating from 1877 and an Art Department set up in 1885. The two principal divisions continue to be music and the visual arts. Four-year courses are offered leading to the degrees Bachelor of Music in 18 majors, Bachelor of Fine Arts in 15 majors, and the Bachelor of Science in Occupational Therapy. Music and art education majors take their first two years in the School. Music classes and lessons are offered for all students as well as music majors. Because of space and staff limitations, enrollment of non-majors in the visual arts has been curtailed. The School had 1,055 students this year. Color of tassel on the cap: brown.

WITH HIGHEST DISTINCTION (tentative)

Candidates for degree May 22, 1972

Nancie Jewell Dalke

Carol Jean McAmis

Donna Kay Pritchard

Robert William Sites

Carolyn Sue Weber

WITH DISTINCTION
Degrees granted since May 17, 1971

Joan Marie Jespersen Lila J. Olson

WITH DISTINCTION (tentative)
Candidates for degree May 22, 1972

Richard William Averill Susan Harrison Edward J. Schifman
Susan Jeanne Goodwin Vivian Marie Kraft Donald Earl Watts

BACHELOR OF FINE ARTS
Degrees granted since May 17, 1971

SUZANNE LEONE ASHER Shreveport, La. *Design*
TERRY J. BILLINGHAM St. Louis, Mo. *Fashion Illustration*
JEREMY BLATCHLEY Chicago, Ill. *Painting*
SHEILA ANNE BOBBITT Monticello, Ind. *Design*
BARBARA ANN BOWMAN Emporia *Fashion Illustration*
DIANE BRADLEY Wichita *Fashion Illustration*
DEBORAH SUE BROWN Parsons *Design*
GORDON H. BROWN Wichita *Advertising and Editorial Art*
JENNIFER ANN BROWN Overland Park *Fashion Illustration*
SANDIE WAI-SAN CHUI Hong Kong *Advertising and Editorial Art*
KATHLEEN CLARISSA CLINE Greenwood, Mo. *Jewelry and Silversmithing*
RICHARD B. CRONIN Columbus, Ohio *Advertising and Editorial Art*

PAMELA LEE DALTON Overland Park *Advertising and Editorial Art*
LYNN MARIE DETTLING St. Louis, Mo. *Painting & Printmaking*
MERNIE F. ELLISON Topeka *Jewelry and Silversmithing*
DANIEL B. FLEMING Ottawa *Painting*
ELSA LOUISE GILLIAM Lawrence *Printmaking*
JERRY ALLEN GODBEY Topeka *Advertising and Editorial Art*
RAYMOND EVERETT HAGERMAN Iola *Advertising and Editorial Art*
RICHARD THOMAS HAKE St. Louis, Mo. *Interior Design*
TERRY L. HARVEY Roeland Park *Graphic Design*
BRUCE RICHARD HILES Lawrence *Printmaking*
STEPHEN RICHARD HILL Lawrence *Advertising and Editorial Art*
GARY STEVEN KANTER Mission Hills *Interior Design*

MICHAEL T. KIRKPATRICK Leavenworth *Interior Design*
ARTHUR MARK KLEINMAN Arlington Hts., Ill. *Painting*
PETER GEORGE LILICY A.B., 1970, Northwestern University Southgate, Mich. *Sculpture*
BEVERLY ANN LIPPETT Green *Fashion Illustration*
CHARLES A. MARTINSON III Shawnee Mission *Advertising and Editorial Art*
MELINDA LEE MATTICK Green Bay, Wis. *History of Art*
MARIE KATHLEEN MCGINLEY Oklahoma City, Okla. *Graphic Design*
RICHARD WARREN MITCHELL Lawrence *Painting*
GAIL LYNN NELSON Fort Smith, Ark. *Design*
ELAINE FRANCES NEUBERGER St. Louis, Mo. *Design*
DORIS JEAN NICHOLS Fort Smith, Ark. *Design*

HALINA EUGENIE PAWL, A.B., 1970 Lawrence *Sculpture*
BARBARA BROWN PETERSON Kansas City, Mo. *Interior Design*
FLORA ANN PRYOR Bonner Springs *Textile Design in Wearing*
DALE W. RAYMOND Shawnee Mission *Industrial Design*
SCOTT C. ROSS Audubon, Iowa *Advertising and Editorial Art*
DEBORAH DENT SOUCEK Bayside, Wis. *Theatre Design*
SHERREE S. SPARKS Leawood *Printmaking*
CHARLES HOLLIS STOLTE Mexico, Mo. *Advertising and Editorial Art*
DEBORAH A. TURNER Wichita *Advertising and Editorial Art*
KIRBY LYNN TURNER Shawnee *Advertising and Editorial Art*
HILARY Verson Houston, Texas *Jewelry and Silversmithing*
ELLIS FRANKLIN WEST Wichita *Painting*

BRUCE IAN BARSH Chicago, Ill. *Jewelry and Silversmithing*
JANET LEAH BATES Shawnee *Interior Design*
JANE ELLEN BEATY Webster Groves, Mo. *Graphic Design*
BRIAN DOUGLAS BENNETT Ottawa *Jewelry and Silversmithing*
MARILYN REBECCA BERNSTEIN Kansas City, Mo. *Theatre Design*
MARION M. BLOMBERG Lawrence *Painting & Printmaking*
DIANE JOYCE ELLIOTT BUTTERWORTH Bartlesville, Okla. *Graphic Design*
DOUGLAS J. BUTTERWORTH Lawrence *Graphic Design*
CAROLE E. CAMPBELL Bartlesville, Okla. *Design*
NANCY LOU CLEVELAND Kansas City *Interior Design*
ELIZABETH ENGLEMAN COBLE St. Louis, Mo. *Graphic Design*
EDWARD M. COULTER Overland Park *Theatre and Voice*
LETTITIA A. DARLINGTON Hutchinson *Painting*
CHARLES DOUGLAS ELLIS Wichita *Printmaking*
RIC D. FAIRCHILD Great Bend *Advertising and Editorial Art*
ROSALIND ANN GULLEY Sacramento, Calif. *Fashion Illustration*
JOHN ARTHUR HACHMEISTER Natoma *Painting*
NANGI CAROL HAHN Leawood *Design*

DAN R. HAMMETT, A.B., 1969, Northeastern State College Tulsa, Okla. *Ceramics*
JAMES WARREN HARRIS Camdenton, Mo. *Interior Design*
SUSAN HARRISON Colorado Springs, Colo. *Advertising and Editorial Art*
TAMSI ANN HAYES Northfield, Ill. *Jewelry and Silversmithing*
MARC ALLEN HEIN Kansas City, Mo. *Graphic Design*
LINDA LOUISE HERSHEY Holton *Textile Design in Weaving*
CAROLYN HOPPE Kansas City, Mo. *Graphic Design*
PAMELA ANN HOVLAND Kansas City, Mo. *Interior Design*
ALYNN STEPHANIE JACKSON Naperville, Ill. *Painting*
WARREN W. JACKSON Coffeyville *Painting & Sculpture*
ANDREW I. KATSOURIDES Lawrence *Interior Design*
DANIEL DAVID KNUPP Larned *Advertising and Editorial Art*
BEVERLY ANN KOHAK Topeka *Graphic Design*
VIVIAN MARIE KRAFT West St. Paul, Minn. *Theatre Design*
CHARLES G. LAMOREAUX Waterville *Jewelry and Silversmithing*
TERRENCE JESS LEE Oakley *Advertising and Editorial Art*
GARY JA LINDE Olathe *Jewelry and Silversmithing*
CAROL SUZANNE MAGERS Leawood *Fashion Illustration*

JUDITH K. MARTINCICH Kansas City *Design*
NANCY S. McELROY Leawood *Design*
PATRICK J. McMENAMIN Oak Park, Ill. *Painting*
SANDRA LYNN MEDEMA Fort Lauderdale, Fla. *Fashion Illustration*
DAVID H. MEFFERT St. Louis, Mo. *Graphic Design*
ANITA E. MILLER Deerfield, Ill. *Jewelry and Silversmithing*
REBECCA SUE MILLER Wichita *Graphic Design*
LINDA SUSAN MURRAY Wichita *Design*
JUDITH JOY NEWBERRY Fort Madison, Iowa *Fashion Illustration*
CHARLENE KAY NORTH Kansas City *Fashion Illustration*
MICHAEL W. OWEN Great Bend *Jewelry and Silversmithing*
CONNIE SUE PATTERSON Russell *Design*
NANCY G. POPLINGER Lawrence *Textile Design in Weaving*
DEBORAH J. QUICK Villa Park, Ill. *Interior Design*
ROBERT PETER QUINN, JR. Hingham, Mass. *Theatre Design*
CORLIS SUE RIDENOUR Council Grove *Graphic Design*
JANIS DYE RISS Wichita *Interior Design*

MARK F. ROEYER Lawrence *Painting & Sculpture*
EDWARD J. SCHIFMAN Lawrence *Industrial Design*
PAMELA KAY SCHMID Wichita *Textile Design in Wearing*
HARRY SILVERGLAT, JR. Prairie Village *Theatre Design*
ROBERT WILLIAM SITES Shelby, Ohio *Design*
KAREN F. SLAVIK Western Springs *Design*
GREG ALAN SLEE Shenandoah, Iowa *Graphic Design*
LINDA L. SORENSEN Omaha, Nebr. *Printmaking*
CONSTANCE LOU STEINMITZ Parsons *Graphic Design*
LORENE HELEN STETZLER Kansas City, Mo. *Jewelry and Silversmithing*
SUE ANNE STEVENS Prairie Village *Textile Design in Wearing*
GREG WILKINS STINES Dayton, Ohio *Interior Design*
MADELINE G. VICTOR River Forest, Ill. *Painting & Printmaking*
RILEY J. WERTS Junction City *Graphic Design*
KERRY F. WOODS Richmond, Mo. *Advertising and Editorial Art*
ROBERT C. YOUNG Shawnee Mission *Interior Design*
MARTIN GUSTAV YOUNGBERG Wilmette, Ill. *Design*

BACHELOR OF MUSIC
Degrees granted since May 17, 1971

LORIS ARTHUR HOYT, JR. Fallbrook, Calif. *Theory*
RICHARD WILLIAM AVERILL Topeka *Composition*
NANCIE JEWELL DALKE Rochester, N.Y. *Piano*
JAMES ALFRED ESHELMAN La Crescenta, Calif. *Theory*

LILA J. OLSON Atwood *Voice*
MARY SPANGLER LOUKOTA Overland Park *Voice*
GLENDA JOSEPHINE MAPES Springfield, Mo. *Piano*
CAROL JEAN McAMIS Hutchinson *Piano*

KATHRYN CECILE TAYLOR Leawood *Voice*
DONNA KAY PRITCHARD Independence, Mo. *Composition*
CYNTHIA BOUKNIGHT RAPELYE Charleston, Ill. *Voice*
LYNN BARRY SCHORNICK Yates Center *Composition*

ROBERT LEE WAUGH Derby *Violin*
PHILIP MARION SMITH, B.M.E., 1970 Lawrence *Music History and Literature*
CHERYL DIANNE WARREN Muskogee, Okla. *Piano*
DONALD EARL WATTS Topeka *Violoncello*
CAROLYN SUE WEBER Topeka *Voice*

BACHELOR OF SCIENCE IN OCCUPATIONAL THERAPY
Degrees granted since May 17, 1971

JUDITH ELAINE BARTEL North Newton

ALLEN EDWARD BAUMGARTNER A.B., 1951, Baker University, B.D., 1954, Southern Methodist University Meriden

MARY FRANCES BRAY Algona, Iowa
CYNTHIA W. BRIER Hutchinson

CATHY C. CHANDLER Shawnee Mission
CHERYL MARIE DETERDING Meriden

DIXIE UNDERWOOD DUNN
Lawrence
HEATHER ANNE ELLIS
Lawrence
SHARON GOULD
Overland Park
RHETA SUSAN GOVIN
Mission

LINDA SUE HANSON
Kansas City
JOYCE EILEEN HARBOE
Denver, Colo.
MELINDA SHAFER HUSTON
Great Bend
JOAN MARIE JESPERSEN
Morristown, N.J.
MARY PATRICIA KELLY
Shawnee Mission

SUSAN LIVINGSTON
Estes Park, Colo.
NANCY ELAINE MESSPLAY
Kansas City, Mo.
JOAN SCHNEIDER
Plainfield, N.J.
PEGGY ANN STRECKER
St. Louis, Mo.
MARGARET M. SWEAT
Cedar

TRUDY EILEEN TOPPING
Brentwood, Mo.
LOIS ANN UMDENSTOCK
Lawrence
CONNIE SUE KLOEFKORN WALTERS
Caldwell
MARY SUSAN WATKINS
Leavenworth

DARYL DeALTON CUNNINGHAM, JR.
Goldfield, Iowa

SUSAN JEANNE GOODWIN
St. Louis, Mo.

JUDITH ANN RONSSE
St. Marys

JANICE CAROL SPIKES
Garden City

Candidates for degree May 22, 1972

SCHOOL OF PHARMACY

PRESENTED BY DEAN HOWARD E. MOSSBERG

Marshals Assisting: Gary L. Lage, James D. McChesney

THE SCHOOL OF PHARMACY was founded in 1885, the third such school at a state university. The School offers the degree Bachelor of Science in Pharmacy, a five-year course of study in which the last three are in the School of Pharmacy. The School prepares its graduates to become practicing pharmacists or to fill positions in the pharmaceutical industry or with government regulatory agencies. An increasing number of students are doing graduate study, which the School offers in its Departments of Analytical Pharmaceutical Chemistry and Pharmaceutics, Pharmacology and Toxicology, and Medicinal Chemistry. The School enrolled 233 students this year. The color of the tassel on the academic cap is olive.

WITH HIGHEST DISTINCTION (tentative)

Candidates for degree May 22, 1972

Karen Kathleen Barker James Russell DeVillier

WITH DISTINCTION (tentative)

Candidates for degree May 22, 1972

Charles Eugene Cordell

Diane Lynn Lubert

Steven B. Moon

Barbara Anne Smith

BACHELOR OF SCIENCE IN PHARMACY

Degrees granted since May 17, 1971

DAVID B. BERGEN
Wichita

NORA BUGOVICS
Wichita

JOHN L. CRANE
Humboldt

Candidates for degree May 22, 1972

JERRY DAVID ANDERSON
El Dorado
MONA RAE ANSCHUTZ
Dorrance
LARRY THOMAS VALENTINE
Fall River
KAREN KATHLEEN BARKER
Beloit
ARNOLD RAY BIRK
Gridley
EDWARD L. BOYD, JR.
Mulvane
TOBY ALLEN BROWN
Hutchinson
DAVID WARREN BUTLER
Atchison
SHEILA REARDON CHAFFEE
Lawrence
JAMES EDWARD COAST
Cimarron
CHARLES EUGENE CORDELL
Gardner
MICHAEL R. COUK
Chanute
RICHARD E. COWAN
Pittsburg
JOHN STEPHEN DeFEVER
Independence

JAMES RUSSELL DeVILLIER
St. Marys
GARY EDWARD DICKINSON
Hutchinson
DONALD WELLES EerNISSE
Affton, Mo.
DAVID KEITH ELLISON
Topeka
DOUGLAS L. FLORA
Garden City
DENNIS ALTON FLOYD
Syracuse
TIMOTHY LYNN GABISCH
Kansas City
JAMES MEAD GAUNT
Woodward, Okla.
JAMES MICHAEL GRIFFIN
Denison, Iowa
STANLEY WALTER GRIGG
Lawrence
CALVIN E. GUY, JR.
Kansas City
JOHN C. HAGOOD
Fort Scott
DALE M. HAMBURG
Ogallah
RANDY L. HILGERS
Plainville

BERNARD HOFFMAN
Victoria
MITCHELL L. HOFFMAN
Parsons
WILLIAM ROBERT
HOLLINGSWORTH, JR.
Wichita
ROBERT G. JONES, B.S.Ed., 1968,
Kansas State Teachers College
Humboldt
J. STEVAN JORGENSEN
Marysville
JAMES LEONARD KNUDSON
Kansas City
DIANE LYNN LUBER
Highland, Ill.
THOMAS L. LUNDBERG
Bronson
JAMES MILES MAGEE
Marion
CAROLYN CHARLOTTE McCRATE
Cape Girardeau, Mo.
JEFFREY L. MENZIE
Ulysses
GENE M. MILBURN
Rolla
STEVEN B. MOON, B.S.Ed., 1968
Chanute

MICHEAL T. NICHOLS
Effingham
KENT A. RICHARDSON
Argonia
MAURICE WILLIAM ROSEBAUGH
Moran
L. JAMES SCHIPPERT
Great Bend
LYNN T. SCHNEIDER
Phillipsburg
DAVID M. SLEMP
Hugoton
BARBARA ANNE SMITH
Uniontown
MARILY H. SPENCER
Hill City
H. SUZANNE HICKS THORNTON
Thayer
KEITH FRANCIS UNREIN
Plainville
DAVID K. WARBINTON
Anthony
DONALD JOE WHEELER
Coffeyville
BARBARA ANN WRIGHT
Shawnee Mission

SCHOOL OF EDUCATION

PRESENTED BY DEAN DALE P. SCANNELL

Marshals Assisting: Philip C. McKnight, Alvin H. Schild

THE SCHOOL OF EDUCATION was organized in 1909, but a Normal Department had offered teacher training since 1876. The School enrolls students at the junior-senior level except for physical education majors, who enter as freshmen. The School offers the degrees Bachelor of Science in Education, Bachelor of Music Education, and Bachelor of Art Education. Enrolling 1,909 students, it is the third largest of the University's 12 schools, a position held for several years. The School and its faculty also constitute the largest department in the Graduate School. Color of tassel on cap: light blue.

BACHELOR OF SCIENCE IN EDUCATION

Degrees granted since May 17, 1971

DEBORAH L. ABRAM
Jewell *Physical Education*
VALERIE SUSAN ALEXANDER
Overland Park *Language Arts*

BELINDA JANE ALFORD
Carl Junction, Mo. *Mathematics*
CAROL M. ALLISON
Wichita *Language Arts*

REBECCA ANNE ALTENBERND
Lawrence *Science*
WILLIAM L. AMISON, JR.
Sandusky, Ohio *Elementary Education*

MELANIE ANDREA AMYX
McLouth *Social Studies*
ALAN A. ANDERSON
Topeka *Physical Education*

BEVERLY JEAN ANDERSON
Great Bend *Elementary Education*

CONSTANCE MARIE ANDERSON
Atchison *Elementary Education*

KERRY BETH ANDERSON
Tulsa, Okla. *Elementary Education*

KEITH APSLEY
Liberal *Language Arts*

CHERYL BRANDNER ARCHER
Wichita *Elementary Education*

CYNTHIA C. ARTMAN
Hays *Social Studies*

JERRY L. ATKINSON, A.B., 1969,
Kansas State Teachers College
Shawnee Mission *Social Studies*

JOANNE GRILL ATKINSON
Flemington, N.J. *Elementary Education*

ALICE TOWNSLEY BAIR
Russell *Language Arts*

CHERYL SHUE VALENTINE
Fredonia *Elementary Education*

NINA LOIS BALLINGER
Shawnee Mission *Elementary Education*

BECKY SUE BARBER
Kansas City, Mo. *Physical Education*

DONALD KEITH BARNES
Osage City *Physical Education*

FAYE MARIE BASSETT
Kansas City *Elementary Education*

MICHAEL CONRAD BATES
Sacramento, Calif. *Physical Education*

JANET M. BILLINGS
Red Wing, Minn. *Language Arts*

RICHARD LOUIS BINNS
Kansas City *Language Arts*

TERRY ALLEN BLAKE
Overland Park *Language Arts*

LINDA LEIGH LATIMER BOGART
Kansas City *Science*

MICHAEL LEN BOGART
Lawrence *Social Studies*

JOAN ELIZABETH BOLTON
A.B., 1969
Shawnee *Elementary Education*

MARILYN LOUISE BOON
Topeka *Physical Education*

NANCY DIANE CALKINS BOSILEVAC
Overland Park *Elementary Education*

LINDA DIANNE BOWMAN
Lawrence *Language Arts*

DEBORAH A. BRANDMEYER
Overland Park *Language Arts*

ALBERT LEE BROOKS
Lawrence *Social Studies*

SHIRLEY JO BROWN
Olathe *Elementary Education*

BRUCE LEONARD BRYAN
Hugoton *Social Studies*

SANDRA LEE BURKE, A.B., 1969
Kansas City *Science*

DIANE MARIE BURNS
Topeka *Language Arts*

BETTY EILEEN BUSH
Lawrence *Language Arts*

MARY LAVONNE BELEW CADY
Lawrence *Common Learnings*

PHILIP H. CAMPBELL
Wichita *Language Arts*

PHILLIS CAROLINE WALDBUESSER
CARTER
Liberal, Mo. *Elementary Education*

JAMES DUANE CASEMENT
Wichita *Physical Education*

LEE ALAN CHAPIN
Springfield, Mass. *Science*

CHERYLL D. CHAPMAN
Prairie Village *Physical Education*

DIANNA FAY CHRISTENSEN
McPherson *Elementary Education*

MARIBETH BROWN CLARK
Lenexa *Elementary Education*

THERESA MARIE CLARKSON
Oklahoma City, Okla. *Elementary Education*

NICKI JEAN CLAYCAMP
New Strawn *Language Arts*

STANLEY DUANE CLYNE
Wichita *Elementary Education*

MARILYN KAY COCHRAN
Shawnee Mission *Elementary Education*

KATHLEEN CODY
Kansas City, Mo. *Elementary Education*

CANDISE KAY COLE
Kansas City *Elementary Education*

CATHY ANN COLIP
Colorado Springs, Colo. *Language Arts*

KATHY LEE COLLINS
Des Moines, Iowa *Language Arts*

MARILYN ELIZABETH JAMES
COPELAND
Clay Center *Elementary Education*

LUCY ELIZABETH COURTRIGHT
Barnett, Mo. *Elementary Education*

KAREN SUE CUNNINGHAM
Shawnee Mission *Speech Pathology*

RAYMOND ALAN CUNNINGHAM
Topeka *Social Studies*

LILLIE M. DALABA
Bonner Springs *Elementary Education*

KATHERINE ANNE DALLMAN
Orland Park, Ill. *Spanish*

ROBERT WILLIAM DAMMANN, JR.
Leawood *French & Latin*

JUDITH KATHLEEN DANIELS
Ellsworth *Elementary Education*

NANCY LYNN DANKE
Shawnee Mission *Elementary Education*

SHARON JEAN DAWSON
Camdenton, Mo. *Elementary Education*

HELEN ELIZABETH DEAN, A.B., 1968,
Smith College
Shawnee Mission *Social Studies*

CHRISTOPHER DEMOND
Temple City, Calif. *Language Arts*

JACQUELINE LEE CAESAR DENK
Kansas City *Elementary Education*

JILL WATSON DERAMUS
Kansas City, Mo. *Physical Education*

KAREN RAE DEUTCH
St. Louis, Mo. *Elementary Education*

DANA KAY DICKSON
Oswatimie *Social Studies*

LARRY DELL DINGMAN
Kansas City, Mo. *Language Arts*

CLARKE SCOTT DIXON
Clearwater *Social Studies*

SUSAN T. DOHERTY
Leawood *Common Learnings*

JEFFREY J. DOLEZAL
Wilson *Social Studies*

DIANA JEAN DOUGAN
Topeka *Elementary Education*

BRENDA LOUISE PINE DULNY
Lyons *Elementary Education*

SUSAN LYNN DUNLAP
Coffeyville *Elementary Education*

JANET MARIE EARL
Olathe *Elementary Education*

CYNTHIA ANN ECKHOFF
St. Charles, Mo. *Science*

ELAINE DANZENBAKER EICHEL
Pennsauken, N.J. *Elementary Education*

KATHLEEN ANN ELLIS
Des Moines, Iowa *Elementary Education*

JUDITH KAY EMMERT
Wichita *Elementary Education*

LUELLA PAULINE FARMER
Overland Park *Elementary Education*

MIADELL M. FARMER
Edgerton *Elementary Education*

MARGARET JEAN FARRELL
Shawnee Mission *Language Arts*

PATRICIA ANNE FEAKER
Eudora *Language Arts*

PHYLISS SUSAN FEINBERG
Shawnee Mission *French*

DONALD HAYDEN FISHER
Kansas City *Social Studies*

MARTIE BRENT FLOYD, A.B., 1970
Johnson *Social Studies*

BERTHA HADDEN FORD
Eudora *Elementary Education*

MARY IRENE FORSYTH
Erie *Elementary Education*

GAYLORD A. FRANK
Russell *Social Studies*

JANE BOREL FRANKLIN
Falls Church, Va. *Elementary Education*

CHARLES E. FRIEDRICH
Herkimer *Social Studies*

STEVEN C. FRISBIE, A.B., 1968
Fulton *Social Studies*

KATHERINE L. GABLE
St. Louis, Mo. *Elementary Education*

JOHN MOTTER GAFFNEY, JR.
Kansas City *Elementary Education*

MARY LOU GARTON
Olathe *Elementary Education*

STAN R. GATTON
Kansas City *Social Studies*

KATHLEEN J. GEE
Leawood *French*

SHARON LORENE GEER
Kansas City *Elementary Education*

SARA RALSTON GEHLMANN
Hinsdale, Ill. *Elementary Education*

JAMES NOLAN GILBERT
Ottawa *Social Studies*

BETH MARIE GOERING
Topeka *Spanish*

ISABEL MARIE GONZALES
Topeka *Spanish*

KATHLEEN VERONICA GREENE
A.B., 1968, Ottawa University
St. Albans, N.Y. *Social Studies*

DAVID MICHAEL GREEVER
McLouth *Elementary Education*

PATRICIA L. GRIBBEN
Parsons *Elementary Education*

SUSAN SIDOROWICZ HALL
Kansas City *Language Arts*

BARBARA LYNN HALLINAN
Overland Park *Physical Education*

CHERYL HICKEY HANSEL
Hutchinson *Elementary Education*

PEGGY LYNN HARRINGTON
Overland Park *Elementary Education*

WILLIAM GEORGE HARRIS
Pratt *Mathematics*

SHERLY A. HAUSER
Salina *Elementary Education*

PAMELA P. HECKER
Baldwin *Elementary Education*

DEBORAH J. HERRON
Kansas City *Language Arts*

CLAUDINE M. HILL
Elkhart *Elementary Education*

SUSAN JEANETTE HILL
Prairie Village *Elementary Education*

ARDITH T. HINSHAW
Lawrence *Language Arts*

BETTY BATEMAN HODGES
Olathe *Elementary Education*

PEGGY ANN HOINS
Leavenworth *Social Studies*

MARILYN SUE HOUSE
Mission *Common Learnings*

TERRI JAN HOWARD
Springfield, Mo. *Language Arts*

STANLEY N. HUBBARD
Lawrence *Social Studies*

DONNA JEAN HUBER
Belleville, Ill. *Language Arts*

LINDA J. HUGHES
Western Springs, Ill. *Elementary Education*

MARJORIE SHARON HUNSAKER
Lawrence *Language Arts*

CAROLE MILDRED HUTCHESON
Burbank, Calif. *Elementary Education*

R. ALLEN JAKOBCIC
Upland, Calif. *Physical Education*

CECILIA JECHA
Timken *Language Arts*

SUSAN MARIE JOHANN
Leawood *Elementary Education*

MAXINE ELAINE JOHNSON
Kansas City *Elementary Education*

CAROL ANNE JONES
Shawnee Mission *Elementary Education*

CHESTER E. JONES
Coffeyville *Science*

JANICE YVONNE JONES
Shawnee *Elementary Education*

MARIANNE D. JONES
Linwood *Elementary Education*

SUSAN CHESLEY KAUFMAN
Shawnee Mission *French*

LINDA SUSAN KELLEY
Galena *Science*

BETTY GENE MCKIM KING
Shawnee Mission *Social Studies*

KAREN D. KITZSTEINER
Leawood *Elementary Education*

MICHAEL KEITH KNOP
Olathe *Social Studies*

PENNY LOU LAGIOS
Mason City, Iowa *Social Studies*

PATRICIA SUE LAIRD
Shawnee Mission *Elementary Education*

JEANNE E. LASSMAN
Shawnee *Social Studies*

BRENDA YVONNE LEERSKOV
Russell *Elementary Education*

ALIDA KAY LICHTY
Shawnee Mission *Common Learnings*

LYDIA ALICE BROWN LIEBER
Great Bend *Social Studies*

GAYLE MERSEVE LOHMANN
Lawrence *Elementary Education*

ALBERT JOHN LOPES
Providence, R.I. *Social Studies*

CAROL ANN LAWRENCE LOVAN
Mountain Grove, Mo. *Elementary Education*

ROBERT LOUIS LOVEKIN
Overland Park *Social Studies*

RICHARD ALAN MAGATHAN
Emporia *Language Arts*

PATRICIA RARDIN MAIRS
Leawood *Elementary Education*

KATHLEEN SUE MALONEY
Lawrence *Social Studies*

GARY LYNN MARCY
Scott City *Elementary Education*

DIANE MARKOVITZ
Creve Coeur, Mo. *Elementary Education*

MARILYN LOUISE MARSHALL
Kansas City, Mo. *Elementary Education*

MARY ANN MARVINE
Kansas City *Language Arts*

KAROL BRECHISEN MAUK
Garnett *Speech Pathology*

TIMORA ANN MCCANN
Nevada, Mo. *Language Arts*

ELIZABETH MCCOY
Winfield *Elementary Education*

VICTORIA E. MCCracken
New Orleans, La. *Elementary Education*

LORRAINE F. MCGEVEN
Wichita *Elementary Education*

MELINDA SUE MCGINNIS
St. Joseph, Mo. *Elementary Education*

LEANN FRANCES MCLENON
Kansas City *Language Arts*

JEANNE LOUISE WILSON MCLEOD
Valley Falls *Elementary Education*

KAREN MCLEOD
Shawnee *Elementary Education*

PATRICIA JOAN MELVIN
Shawnee Mission *Elementary Education*

DAVID EUGENE MENAUGH
Kansas City *Physical Education*

RANDOLPH PHILLIP MERKER
Prairie Village *Social Studies*

CARL METZGER
Oskaloosa *Social Studies*

LOIS BURDETT MICKY
Hoxie *Elementary Education*

CAROL JOHNSON MILLER
Pittsburg *Language Arts*

RHONDA BECK MIZEUR
Overland Park *Elementary Education*

MYRTLE BURKLE MOHART
Shawnee Mission *French & Language Arts*

CAROLYN SUE CROPP MONTNEY
Lawrence *Elementary Education*

ZOE ELLEN BAKER MORGAN
Fort Smith, Ark. *Language Arts*

MARY LYNN MOTLEY
Leawood *Elementary Education*

MARY SUSAN MYERS
Kansas City *Elementary Education*

JANELL SUZANNE NEWMAN
Kansas City *Language Arts*

LINDA GALE NEWMAN
Kansas City *Social Studies*

PAULA SCHWARTZ OGAN
Wichita *Language Arts*

KEVIN CHARLES O'MALLEY
Cleveland, Ohio *Social Studies*

SUSAN OLIVER OSBORN
Wichita *Elementary Education*

MARK A. PASKAL
University City, Mo. *Language Arts & Physical Education*

JOHANNA M. PATCH
Topeka *Language Arts*

CAROLYN LEE NICHOLS PATRICK
Overland Park *Common Learnings*

LEE WELLINGTON PATRICK, JR.
Shawnee Mission *Social Studies*

LYNELL D. PATTERSON
Oklahoma City, Okla. *Elementary Education*

WINIFRED ERNESTINE PATTON
Kansas City *Elementary Education*

JOHN EDWIN PAULEY, JR.
Mason City, Iowa *Language Arts*

MARTHA CARRIER PENNINGTON
Kansas City, Mo. *Social Studies*

JOHN EDWIN PETTIT
Mission *Language Arts*

DEBORAH ANNE PHELPS
Wichita *Mathematics*

KATHLEEN DONAHUE PLUMP
Prairie Village *Elementary Education*

RAYMOND E. POWERS
Kansas City *Physical Education*

DIANA BARTELLI PRENTICE
Pittsburg *Language Arts*
DARELL J. PTACEK
Wilson *Science*
JO ELLEN PUETZ
Overland Park *Physical Education*
ROSEMARY BOLLES PULLINS
Shawnee Mission *Elementary Education*
CATHRYN DIANE PURDY
Garden City *Elementary Education*
SUE A. RALSTON
Leawood *Elementary Education*
JULIE A. RAMIREZ
Hutchinson *Social Studies*
EUGENE MURRAY RARDIN, JR.
B.S.E.E., 1964; M.B.A., 1968,
University of Missouri at Kansas City
Mission *Elementary Education*
NETTIE IRENE RAY
Overland Park *Elementary Education*
PHILLIP TERRY REAVES
Fresno, Calif. *Social Studies*
RONALD JAY REED
Topeka *Elementary Education*
BOBBIE ANN REGER
Shawnee Mission *Elementary Education*
CAROL CHRISTINE RIFE
Burton *Language Arts*
ANITA GRACE RIFFEL
Kansas City, Mo. *Elementary Education*
CHARLES EVON ROBERTS
Kansas City *Social Studies*
JO-ELLYN ROBERTS
Audubon, Iowa *Language Arts*

DIANNA C. ADAMS
Overland Park *Elementary Education*
VIRGINIA LEE AGNEW
Kansas City *Elementary Education*
JUDITH ANNE AIELLO
Oak Park, Ill. *Social Studies*
THERESA ELIZABETH ALDAY
Topeka *Elementary Education*
NANCY JEAN ALEXANDER
Kansas City *Physical Education*
JOSEPH WAYMAN ALFRED
Overland Park *Elementary Education*
ROBERT PHILLIP ALLEN
Arkansas City *Science*
CHRISTY ANN AMBLER
Springfield, Mo. *Elementary Education*
ROBERT LARREN AMYX
Lawrence *Social Studies*
MARILYN L. ANDERTON
Merriam *Elementary Education*
KATHY MARIE ARBUCKLE
Lawrence *Elementary Education*
MARLENE BETH ATLAS
St. Louis, Mo. *Elementary Education*
CHARLES EMMETT ATWELL
Kansas City, Mo. *Social Studies*
PATRICIA BALDWIN BACKUN
Oak Park, Ill. *Elementary Education*
CONSTANCE MARIE BARNARD
Concord, Calif. *Elementary Education*
NANCY JILL BARTLEY
Topeka *Elementary Education*
PHILIP K. BASLER
Independence, Mo. *Physical Education*
WENDELL MAURICE BASS, JR.
Iola *Social Studies*
PAMELA ANN BAUGHMAN
A.B., 1970
Topeka *Language Arts*
MICHAEL L. BEARD
Kansas City *Social Studies*
CHRISTINE MARIE BEBEE
Blue Springs, Mo. *Elementary Education*
CONNIE ELIZABETH BECK
Overland Park *Elementary Education*
VICTORIA VALENTINE BECKNER
Clay Center *Elementary Education*
KATHRYN I. BEGUELIN
Lawrence *Elementary Education*
HARRIET GRAY BELL
Kansas City *Elementary Education*
SHERRI LYNN BERGER
Shawnee Mission *Language Arts*
EUGENE BERNOFKY, A.B., 1964
Brooklyn, N.Y. *Elementary Education*
PAMELA BENELLE BERTRAM
Salina *Language Arts*
MARILYN A. BEVAN
Augusta *Elementary Education*
EMMA JEAN BILBERRY
Kansas City *Elementary Education*

JANEL ANN ROBINSON
Overland Park *Elementary Education*
VICKY LATRECE ROBSON
Fort Worth, Texas *Elementary Education*
NORMA S. RODGERS
Kansas City *Elementary Education*
ANN ELIZABETH ROLUFS
Kirkwood, Mo. *Elementary Education*
DIANA LYNN ROSE
Kansas City *Language Arts*
VIRGINIA ANN ROSENBLUM
Kansas City, Mo. *Elementary Education*
NATALIE CLAIRE ROTHSTEIN
St. Joseph, Mo. *Language Arts*
JOAN RUZICKA
Leawood *Physical Education*
CHERI LEE SABANSKE
Overland Park *Elementary Education*
LINDA LOU SAFFELL
Lawrence *Science*
KARL L. SALB
Crossett, Ark. *Physical Education*
LYNDA MARIE SCHEID
Lawrence *Elementary Education*
STEPHEN DEMPSEY SCHEIER
Overland Park *Social Studies*
BARBARA ANN SCHMALZ
Deerfield, Ill. *Language Arts*
ERICA C. SCHMUTZ
Shawnee Mission *Elementary Education*
PAULETTE KAY SCHROEDER
Lawrence *Elementary Education*

BRENDA D. BILLINGS
Olathe *Spanish*
GWEN L. BILLINGS
Collyer *Elementary Education*
SHERYL W. BLOOMFIELD
Fort Scott *Elementary Education*
JANET BOHRER
Overland Park *Elementary Education*
CONNIE LYNN BOLLIER
Omaha, Nebr. *Mathematics*
SUSAN MARIE BORGSTADT
Lawrence *Elementary Education*
KATHLEEN ANN BORK
St. Marys *Elementary Education*
ROBERT M. BÖRK
St. Marys *Language Arts*
MARK ALLAN BOTSFORD
Westport, Conn. *Social Studies*
HELEN BRAKELMAN
Kansas City *German*
PAULA ANN BRANSON
Ness City *Mathematics*
SHARON SUE BRETTELL
Shawnee Mission *Common Learnings*
DIANE JANET BREWER
Overland Park *Elementary Education*
DEBORAH E. BRIENT
Overland Park *Spanish*
BETTY BROWN
Overland Park *Elementary Education*
JUDITH ELAINE BUMGARTNER
Overland Park *Elementary Education*
JOY LYNN ENSIGN BUNCH
A.B., 1971
Overland Park *Language Arts*
KAREN A. BURKLE
Toronto *Social Studies*
ANNETTA MARIE BURNS
Kansas City *Elementary Education*
DOROTHY J. BURNS
Shawnee *Mathematics*
JANIS KAYE BUSCH
Leawood *Common Learnings*
SHERRILL ANN BUSHELL
Lawrence *Elementary Education*
DORIS CUDNEY CALBECK
Trousdale *Elementary Education*
VERA D. TAYLOR CALLOWAY
Kansas City *Elementary Education*
VICKI ELJEAN CARLEY
Wichita *Speech Pathology*
MARK STEPHEN CARMICHAEL
Mulvane *Physical Education*
BRUCE C. CARNAHAN
Wichita *Language Arts*
BERT R. CARNEY
Kansas City *Social Studies*
PATRICK EDSON CARRIER
Topeka *Science*
PAMELA DALE CARROLL
Prairie Village *Language Arts*

BETTIE JOAN SCHULTZ
Kansas City, Mo. *Social Studies*
PATRICIA ANN SCOTT
Independence *Elementary Education*
MICKEY LEE SCROGHAM
Olathe *Spanish*
JANET JO SHEELY
Overland Park *Spanish*
CHARLES WALTER SHRADER
Abilene *Physical Education*
CHRISTINE ANN SIEBENLIST
Lawrence *Language Arts*
MARY ELIZABETH SINCLAIR
Lenexa *Elementary Education*
LINDA KAY SION
Wichita *Language Arts*
PATRICIA ANN SIZEMORE
St. Louis, Mo. *Elementary Education*
RENEE JEANNE LUBECK
SPIEGELGLASS
St. Louis, Mo. *Elementary Education*
VALERIE B. FLADELAND SPIKES
Deerfield, Ill. *Elementary Education*
LINDA MARY SPILKER
St. Louis, Mo. *Physical Education*
CYNTHIA L. SPIVEY
Wichita *Language Arts*
ALLAN H. STANLEY
Topeka *Social Studies*
PAMELA LYNN STATES
Independence, Mo. *Social Studies*
SARA NELL STEERE
Ottawa *Mathematics*

MARCIA JEANNE CHELEMER
Prairie Village *Common Learnings*
ROBERT LEE CHILDS, JR.
Smyrna, Ga. *Elementary Education*
KEITH E. CHRISTENSEN
Concordia *Physical Education*
FRED A. CLEAVER
Tonganoxie *Mathematics*
SANDRA J. CLEM
Shawnee Mission *Elementary Education*
SALLY LYNN COBB
St. Louis, Mo. *Elementary Education*
JAMES EDWARD COBURN
Falls Church, Va. *Mathematics*
AUDREY HORVAT COHEN
Overland Park *Language Arts*
JANET SUE COLE
Wellington *Language Arts*
KATHRYN ANN COLTON
Omaha, Nebr. *Language Arts*
JAMES RICHARD CONGDON
Wilmette, Ill. *Language Arts*
SUSAN CONNER
St. Louis, Mo. *Elementary Education*
GAYLENE R. COOK
Osage City *Language Arts*
JAN CHRISTINE COOPER
Kansas City *Elementary Education*
MARY PATRICIA CORCORAN
Shawnee Mission *Elementary Education*
ELAINE SUE GOLDSMITH CORDER
Garden Plain *Language Arts*
DEBORAH JEANNE CORDILL
Kansas City *Social Studies*
ALAN EUGENE CORNELIUS
Topeka *Elementary Education*
VICTORIA GRACE COSHOW
Great Bend *Language Arts*
BARBARA K. COX
Lawrence *Elementary Education*
SHARON LYNN CRAIG
Overland Park *Language Arts*
JEAN SUSAN CRAIN
Fort Scott *Language Arts*
DAVID P. CRAWFORD
Lawrence *Science*
SUSAN KAY CRICE
Lawrence *Elementary Education*
NANCY CAROL CRISPIN
Overland Park *Common Learnings*
VIRGINIA EILEEN CRONK
Tulsa, Okla. *Elementary Education*
REBECCA WIELAND CROTTY
Garden City *Social Studies*
JUDITH L. CUNNINGHAM
Leawood *Elementary Education*
JANE ELIZABETH CURRENT
Tulsa, Okla. *Language Arts*
SUSAN JANE DANIELS
Overland Park *Elementary Education*

BEVERLY JEAN STEVENS
Prescott *Elementary Education*
MARY LOU STIKA
Lincolntonville *Language Arts*
DIANA LEE LUTZ STUCKY
Eudora *Social Studies*
MARY EMERY SUGGS
Lawrence *Elementary Education*
JANICE ANN THOMSON
Shawnee Mission *Elementary Education*
REBECCA LOUISE TROWBRIDGE
Russell *Language Arts*
JUDITH E. VISIN
Crystal Lake, Ill. *Elementary Education*
LINDA NELSON WAGNER
Kansas City, Mo. *Elementary Education*
PAUL RITCHIE WAGNER III
Fremont, Nebr. *Social Studies*
MICHAEL DAVID WALBY
Brooklyn, N.Y. *Physical Education*
NANCY ADELE WALBY
Winnetka, Ill. *Science*
DEANNA LEE WALLACE
Kansas City *Language Arts*
MICHAEL GENE WEATHERMAN
Elkhart *Physical Education*
CANDACE KATHERINE WELLS
Shawnee Mission *Language Arts*
DEBORAH A. WICKERSHAM
Shawnee Mission *Elementary Education*
BRUCE ROBERTSON WOLHUTER
Leawood *Science*
NANCY A. YOUNG, A.B., 1970
Northfield, Ill. *Language Arts*

Candidates for degree May 22, 1972

DWIGHT DOUGLAS DANNEN
St. Joseph, Mo. *Social Studies*
REGINA ANN THERESE DAVEY
A.B., 1970
Oakland, N.J. *Elementary Education*
EILEEN DEBORAH DAVIDSON
Hays *Elementary Education*
JEAN CHRISTINA DECHANT
Valley City, N. Dak. *Language Arts*
ROGENIA ETHEL DeCOUDRES
Kansas City *Language Arts*
JO ANN SALMANS DENNETT
Augusta *Elementary Education*
SILVIA ELENA DIAZ D.
Panama City, Panama *Spanish*
DONNA MARIBEL DICKER
Lawrence *Spanish*
JOAN HOLLY DIFFENDERFER
Shawnee Mission *Elementary Education*
NANCY ELLEN DODGE
Omaha, Nebr. *Elementary Education*
MARY ANN DONNIGAN
Kansas City *Elementary Education*
TEDDI ILENE DOUGLAS
Sacramento, Calif. *Education*
MABEL MARIE DUNBAR
Oskaloosa *Elementary Education*
SUSAN LOUISE DUNN
Prairie Village *Education*
BETH DAVIS DuPONT
Falls Church, Va. *Common Learnings*
JAMES REGIER DYE
Wichita *Science*
GARRY G. EASTWOOD, A.B., 1970
Kansas City *Social Studies*
ROBERTA JAN EATON
Wichita *Language Arts*
DEE EHILING
Hutchinson *Elementary Education*
RANDALL HARLEY ELAM
Wichita *Language Arts*
ANNE ELIZABETH ELDER
Ottawa *Elementary Education*
GREGORY A. ELIAS
Salina *Physical Education*
HENRY S. ELLIOTT, A.B., 1968
Lawrence *Social Studies*
PAMELA JANE ELLIOTT
Pittsburg *Elementary Education*
MARY JO ESCHER ERICKSON
Herdon *Language Arts*
LINDA MARIE ESCH
Pittsburg *Elementary Education*
GARY LOUIS ESCHER, A.B., 1971
Herdon *Language Arts*
CONNIE SUE ESTES
Kansas City *Elementary Education*
LINDA CRABTREE ETHERINGTON
Highland *Elementary Education*
SANDRA EVERTZ
St. Louis, Mo. *Elementary Education*
SHELLEY KAY FARBMAN
Overland Park *Language Arts*

TONI KAYE FARHA
Wichita *Elementary Education*

SANDRA LOUISE FAUGHT
Topeka *Common Learnings*

VIRON TIMOTHY FEAGAN
Galena *Spanish*

CHERYN MARIE FISCHER
Lawrence *Elementary Education*

PATRICIA ANN FORGEY
Independence, Mo. *Speech Pathology*

SHERRY PATT FORTENBERRY
Leawood *Spanish*

MARY MARGARET FRANAY
Overland Park *Elementary Education*

ROBERT JOHN FREDERICK
Hugoton *Social Studies*

MARY CATHERINE GANS
Salina *Elementary Education*

CAROLYN DENISE GARLAND
Glenview, Ill. *Elementary Education*

DELVIN E. GARRETT
Burlington *Language Arts*

KARLA JEAN GARRETT
Greensburg *Elementary Education*

RONALD L. GELDHOF, B.S., 1969,
Rockhurst College
Shawnee *Science*

MARY ANN GENETTI
Belleville, Ill. *Language Arts*

MARY FLORENCE GARVIN GEORGE
Lawrence *Social Studies*

JANE ANN GERAUGHTY
Shawnee Mission *Elementary Education*

DEBORAH MARIE GERRED
Shawnee Mission *Elementary Education*

MONTE C. GIDDINGS
McPherson *Language Arts*

JAMIE ERIN GIFFEN
Prairie Village *Elementary Education*

ROBERTA MARIE GOLUB
Shawnee Mission *Common Learnings*

DEBORAH KAY GOODELL
Leawood *Elementary Education*

NANCY GOPLERUD
Kankakee, Ill. *Elementary Education*

MARK P. GORMAN
Shawnee Mission *Physical Education*

BILLY LEE GOSA
East St. Louis, Ill. *Physical Education*

JUDITH KATHLEEN GOSA
Harveyville *Mathematics*

JANE HEDRICK GRANT
Newton *Elementary Education*

LINDSEY GRAY
McHenry, Ill. *Elementary Education*

CATHRYN CHILES GRUBE
Basehor *Elementary Education*

CASSIE ELIZABETH HAGEN
Lawrence *Common Learnings*

WILLIAM DEAN HAGERMAN
Larned *Science*

BRIAN PHILIP HAKAN
Prairie Village *Elementary Education*

DEBRA JEANE HALE
Salina *Elementary Education*

THOMAS EDWARD HANKENSON, JR.
Parsons *Science*

GRETCHEN THERESA HAPKE
Kansas City, Mo. *Language Arts*

VICKI JO HARMAN
Hutchinson *Elementary Education*

ROBERT H. HARMS
Great Bend *Social Studies*

JACQUELINE SUE HARPER
Goodland *Social Studies*

SUSAN KAY HARPER
Bloomington, Ill. *Physical Education*

ROBERT CHARLES HARPOOL
Overland Park *Language Arts*

BAYLISS C. HARSH
Topeka *Language Arts*

DEBORAH LEE HART
Lake Winnebago, Mo. *Elementary Education*

HOWARD DEE HASLER
Lakin *Physical Education*

LESLIE WAYNE HATFIELD
Anthony *Science*

PAULA SUE HAUNSCHILD
Wichita *Elementary Education*

LAUREL BURT HEATH
Shawnee Mission *Elementary Education*

EDITH LYNNE HEAVEN
Coffeyville *Elementary Education*

LYNN MARIE HEFFLEY
Bonner Springs *Elementary Education*

LINDA SUSAN HEIN
Overland Park *Elementary Education*

MARGARET LUCILLE HENNING
Ottawa *Physical Education*

NATALIE ANN HEROLD
Topeka *Common Learnings*

JENNIFER CHRISTINE HERPICH
Manhattan *Elementary Education*

DEBORAH J. HERRING
Bonner Springs *Elementary Education*

JOHN STUART HETLINGER
Emporia *Social Studies*

CHARLINE BELLE HICKOCK
Lawrence *Elementary Education*

DEBORAH LYNN HILL
Kansas City *Elementary Education*

MARTHA ANN HILL
Ottawa *Language Arts*

KATHRYN HILLYARD
St. Joseph, Mo. *Common Learnings*

KATHLEEN BIDWELL HINKHOUSE
Olathe *Elementary Education*

SANDRA J. HOAGLAND
Elmhurst, Ill. *Elementary Education*

MICHELLE MARIE HOFMEISTER
Salida, Colo. *Elementary Education*

DEBORAH L. HOLLAND
Coffeyville *Elementary Education*

CAROL JEAN HOLLIDAY
Kansas City *Language Arts*

DAVID WARREN HOLROYD
Lawrence *Language Arts*

MARY PATRICIA HORAN
Kansas City *Language Arts*

VALERIE JOAN HOUK
Liberal *Language Arts*

JANET ROBYN HOWELL
Kirksville, Mo. *Elementary Education*

PATRICIA HUBBARD
Tyler, Texas *Elementary Education*

WESLEY R. HUBERT, JR.
Leavenworth *Mathematics*

MARILYN SUE HUGHES
Emporia *Elementary Education*

BONNIE HULS
Sioux City, Iowa *Language Arts*

ELAINE M. HUNT
McAlester, Okla. *Language Arts*

CHERYL ANN HURT
Tallahassee, Fla. *Elementary Education*

MARLYCE JEANNE HUYCK
Shawnee *Elementary Education*

LANA ANN JAMES
Wichita *Elementary Education*

SHARI EMMELE JAMES
Wichita *Elementary Education*

NANCY JOHNSEN JEDAN
Lawrence *Elementary Education*

KATHY ANNE JOHNSON
Overland Park *Elementary Education*

MARY STARR JOHNSON
Hutchinson *Elementary Education*

SUSAN PATRICIA JOHNSON
Evanston, Ill. *Elementary Education*

CATHERINE L. JONES
Kincaid *Physical Education*

ELIZABETH PATIENCE HARBOUR
JONES
Kansas City *Elementary Education*

KAREN SUE JONES
Lindsborg *Elementary Education*

MELINDA STEPHANIE JONES
Wichita *Elementary Education*

RHONDA LEE JONES
Western Springs, Ill. *Elementary Education*

BRENDA BROWN JOSEPH
Potwin *Elementary Education*

JIMMIE ALLEN JUKES
Arlington, Va. *Elementary Education*

KATHERINE L. KAY
St. Louis, Mo. *Elementary Education*

KATHLEEN M. KEARNEY
Olathe *Elementary Education*

JO DEE DAETWILER KEESLING
Herington *Elementary Education*

BARBARA FOREMAN KELLOGG
Wichita *Elementary Education*

WARD LAVON KIESTER II
Basehor *Social Studies*

LAVONNA RUTH KIRBY
Kansas City *Elementary Education*

LORRIE JEAN KIRKPATRICK
Prairie Village *Elementary Education*

LANA PERRIN KNOP
Olathe *Elementary Education*

NANETTE LUCILLE KNOS
Shrewsbury, Mass. *Elementary Education*

NANCY LORENE KNUDSEN
Lincoln, Nebr. *Social Studies*

MARCIA SUE KRAFT
Overland Park *Elementary Education*

JO ELLEN KRAMER
Wellsville *Language Arts*

ROSEMARY KREIDER
Lawrence *Common Learnings*

PAMELA DIANE KUDA
Riverside, Ill. *Language Arts*

CHARLENE JO KUMP
Belleville *Elementary Education*

MARY GAY LAING
Shawnee Mission *French*

CARMIN ELAINE LANNING
Shawnee Mission *Elementary Education*

PAULA KELLOGG LARIMORE
Wichita *Social Studies*

DONALD EUGENE LASLEY
Mission *Science*

CAROLYN SUE LAUX
Kansas City, Mo. *Mathematics*

JANET ELIZABETH LEE
Muncie, Ind. *Elementary Education*

LINDA SUSAN LEGG
Wichita *Social Studies*

LUCILLE ELIZABETH LEONARD
Independence, Mo. *Language Arts*

VICKI A. BRIGGS LePORTE
Lawrence *Physical Education*

CHERYL ANN LEVINE
Kansas City, Mo. *Speech Pathology*

CAROLYN FAY LINDGREN
Topeka *Elementary Education*

WILLIAM ALAN LINDSEY
Kansas City *Language Arts*

PAMELA LITSIS
Overland Park *Elementary Education*

MICHAEL L. LOCKHART
Sylvan Grove *Science*

MADELEINE SOPHIE LOFTUS
Kansas City, Mo. *Elementary Education*

LINDA JO LYNCH
Shawnee Mission *Elementary Education*

JEANANNE F. MACHART
Denver, Colo. *Elementary Education*

JANIS R. MAGNUSON
Waukegan, Ill. *Physical Education*

EMILY ANNE MANION
Great Bend *Language Arts*

HAROLD WILLIAM MARCH
Bonner Springs *Social Studies*

ANN L. MARKLEY
Ft. Collins, Colo. *Elementary Education*

RUTH ANNETTE MARTINEZ
Hutchinson *Elementary Education*

MARK M. MATHEWS
Shawnee Mission *Physical Education*

CAROLYN JANE PYLE MATHIS
Girard *Elementary Education*

KRISTIN ADELE MAXWELL
Lawrence *Science*

EDINA M.I.S. MAZUR
Osawatomie *French*

KAREN KAY MCCAIN
Kansas City, Mo. *French*

PAMELA SUE McCAN
Albuquerque, N. Mex. *Mathematics*

MARGARET ELLEN McCOY
Hiawatha *Science*

SHELLE JANE McCOY
Mason City, Iowa *Elementary Education*

BARBARA JOAN McDONALD
Larned *Physical Education*

CYNTHIA McDougall
Alexandria, Va. *Elementary Education*

DOUGLAS MARTIN McENERY
Cheyenne, Wyo. *Language Arts*

LINDA WORTHINGTON McFALL
Bronson *Physical Education*

LINDSEY DIANNE McGEE
Tulsa, Okla. *Elementary Education*

JUDITH WOODWARD McNISH
Shawnee Mission *Social Studies*

PAMELA ANN MEADOR
Hutchinson *Language Arts*

MARY EMILY MELLON
Fredonia *Elementary Education*

HANNAH RUTH MEREDITH
Tulsa, Okla. *Language Arts*

KELLEY ANN METZ
Kansas City, Mo. *Elementary Education*

RON L. MICHAELSEN
Salina *Social Studies*

SALLY LOUISE MILES
Shawnee Mission *Elementary Education*

RICHARD D. MILLER
Lawrence *Social Studies*

MARTHA LINDHOLM MILLESON
Manhattan *Elementary Education*

DEBORAH ANN MOORE
Western Springs, Ill. *Speech Pathology*

BETSY JANE MORGAN
Overland Park *Social Studies*

RALPH A. MORGAN, JR.
Overland Park *Elementary Education*

BARBARA F. MORITZ
Wichita *Elementary Education*

HARRY PHILLIP MUIR, JR.
Lawrence *Social Studies*

CANDACE A. MUNDT
St. Louis, Mo. *Elementary Education*

DEBRA KAY MUSICK
Concordia *Elementary Education*

BRANDON LEE MYERS
Topeka *Social Studies*

REBECCA L. MYERS
Kansas City *Elementary Education*

ROBERT DALE MYERS
Wichita *Social Studies*

SANDRA A. MYERS
Overland Park *Language Arts*

BURLE EUGENE NEELY
Coffeyville *Social Studies*

JAMES EDWARD NEIHOUSE
Salina *Physical Education*

KRISTI LYNN NELSON
Glen Ellyn, Ill. *Language Arts*

KATHRYN NEMETH
Oberlin *Social Studies*

JERRY ANN NESTER
Shawnee Mission *Elementary Education*

KATHLEEN ANN NEWLIN
Lake Winnebago, Mo. *Elementary Education*

KAREN MARIE NIELSEN
Mundelein, Ill. *Elementary Education*

CONSTANCE JEANNETTE NORRIS
Burdett *Elementary Education*

NANCY ANN NURNBERGER
Omaha, Nebr. *Elementary Education*

GARY DEAN NUZUM
White Cloud *Science*

LAURIE ELIZABETH NUZUM
Hutchinson *Elementary Education*

MARY MELINDA O'BRIEN
Lawrence *Elementary Education*

GREGORY S. ODGERS
Seneca *Social Studies*

MARK ALAN OHLSEN
Kansas City *Social Studies*

JOHN PAUL O'NEIL
Wellsville *German*

TERRIE RUSSELL OSHANT
Hays *Language Arts*

PATRICIA GAY PALMER
Glen Ellyn, Ill. *Language Arts*

BARBARA JEAN PAPPAS
Prairie Village *Elementary Education*

PATRICIA ELIZABETH PARCHEN
Shawnee Mission *Spanish*

EMILY PARK
Ottawa *Physical Education*

J. MICHAEL PARKE
Shawnee Mission *Social Studies*

DEBORAH ELAINE PARKER
Kansas City *Elementary Education*

LINDA L. PEMBERTON
Shawnee *French*

ELIZABETH ELLEN PENDARVIS
River Forest, Ill. *Common Learnings*

GEORGIA GAIL PERRY
Osawatomie *Elementary Education*

JOHN E. PETER
DeSoto *Social Studies*

STEVEN C. PETERSON
Batavia, Ill. *Social Studies*

JAMES BARKER PETTEY
Salina *Language Arts*

CATHY ELIZABETH PHILBROOK
Leavenworth *Elementary Education*

NANCY ELIZABETH PILE
Louisville, Ky. *Elementary Education*

MARGARET ANN PLATT
Carthage, Mo. *Elementary Education*

STEFANIE LYNN POLOKOFF
Denver, Colo. *Elementary Education*

ANN POPPE
Wichita *Language Arts*

JULIA C. PORTER
Overland Park *Elementary Education*

DEBORAH KAYE POTTER
West Des Moines, Iowa *French*

MAUREEN JOAN POULIN
Raytown, Mo. *Elementary Education*

JANICE KAROL POWELL
Leawood *Elementary Education*

CYNTHIA ANNE PRICE
Lawrence *Physical Education*

REBECCA JONES PRINGLE
Bird City *Elementary Education*

BRENDA JOYCE PRYOR
Lawrence *Elementary Education*

DONINE IO PUTNAM
Overland Park *Elementary Education*

JoANNE RANDALL
Atchison *Elementary Education*

M. JANE RATCHFORD
Prairie Village *Elementary Education*

MARTHA READ
Tulsa, Okla. *Elementary Education*

JULENE SUE REED
Kansas City *Elementary Education*

JOHN RICHARD REEVES
Eudora *Language Arts*

STANLEY RAY REISS
Kismet *Physical Education*

PAMELA GRACE REUSSER
Cincinnati, Ohio *Elementary Education*

APRIL SUZANNE REYNOLDS
A.B., 1969
Topeka *Elementary Education*

LINDA S. RICHARDS
Kansas City *Social Studies*

GINGER LEA RIEHN
Anniston, Mo. *Elementary Education*

BONNIE HARRIS RINK
Kansas City, Mo. *French*

STEPHEN LEE ROBBINS, A.B., 1970
Parsons *Language Arts*

CAROLYN JANE ROBINETT
Kansas City *Science*

MARK W. ROBINETT
Kansas City *Language Arts*

KATHY A. ROBINSON
Shawnee Mission *Language Arts*

MARGARET BRADY RODGERS
Atchison *Physical Education*

ROSEMARY BINNEY ROODHOUSE
Mercer Island, Wash. *Elementary Education*

PERRY DOUGLAS ROSS
Santanta *Physical Education*

SANDRA MARIE ROTH
Shawnee Mission *Elementary Education*

SUSAN LORRAINE ROTHNEM
Edina, Minn. *Social Studies*

MARY ELLEN ROW
DeSoto *Language Arts*

MARY JO RUCKMAN
Lawrence *French*

CAROL WEBER RUPE
Salina *Elementary Education*

NANCY ELIZABETH SAGER
Oak Park, Ill. *Elementary Education*

PAULA J. SALB
St. Louis, Mo. *Physical Education*

KAYE LOUISE SALMINEN
Kansas City *French*

PAUL ALEXANDER SAMARAS
Hoopston, Ill. *Science*

KATHLEEN LOUISE SAMISCH
St. Louis, Mo. *Elementary Education*

JANE ANN SAPPINGTON
Atchison *Common Learnings*

ROBERT L. SAUNDERS
Kansas City, Mo. *Mathematics*

RONALD KEITH SAUNDERS
Kansas City *Mathematics*

CLARA MARIE SAWYER
Kansas City, Mo. *Language Arts*

KAREN ANN SCHAUF
Garden Plain *Elementary Education*

SUSAN FRANCES SCHAUMBURG
Shawnee Mission *Elementary Education*

SARA JANE SCHEIBE
Wichita *Elementary Education*

CHARLES W. SCHLAGEL
Olathe *Elementary Education*

CHARLES C. SCHMIDT
Hays *Social Studies*

CHRISTINE ELAYNE SCHMIDT
Cheney *Elementary Education*

MONICA ANN SCHMIDT
Newton *Elementary Education*

WILLIAM J. SCHNEBEL
Lawrence *Social Studies*

MEREDITH JANE SCHNEIDER
Phillipsburg *Elementary Education*

PATTY ANNA SCHOELLER
Minneapolis *Speech Pathology*

LINDA LEE SCHOTTLE
Lawrence *Language Arts*

KATHLEEN M. SCOLLON
Gardner *Language Arts*

GARY REX SCOTT
Chanute *Physical Education*

STEPHEN BRINSLEY SCOTT
Overland Park *Language Arts*

DRUSILLA LYNN SEARCY
Independence *Elementary Education*

JAMES E. SEERS
Shawnee *Physical Education*

SUSAN L. SEMB
Lawrence *Elementary Education*

LELAND KENT SHAW
Garden City *Science*

VINCENT F. SHAWVER
Prairie Village *Social Studies*

DAVID JOE SHIDELER
Ashland, Ohio *Social Studies*

ANNE LOUISE SHORT
Portland, Oreg. *Social Studies*

DONNA SUE SHOUSE
Baxter Springs *Elementary Education*

MARY ANN SHRAMEK
Prairie Village *Elementary Education*

JOE GREGG SILSBY
Cawker City *Language Arts*

WILMA BROWNING SIMMONS
Ensign *Physical Education*

GAIL LOUISE SIVLEY
Wichita *Elementary Education*

JOHN SCOTT SKULTETY
Omaha, Nebr. *Physical Education*

ARTHUR LEE SLOAN
Norton *Language Arts*

DONNA LESLIE SLOAN
Salina *Language Arts*

CATHY JEAN SMITH
Prairie Village *Speech Pathology*

DOUGLAS ALLAN SMITH
Lawrence *Physical Education*

JAN NIEMAN SMITH
Topeka *Common Learnings*

JANIE MARIE SMITH
Lawrence *Elementary Education*

KAREN ANN SMITH
Leavenworth *Common Learnings*

ROBERTA BRAUN SMITH
Lawrence *Elementary Education*

MARY LOUISE SOMMERS
Wichita *Elementary Education*

DIANA SPERBER
North Caldwell, N.J. *Speech Pathology*

ANNE OBERST SPRADLEY
Leavenworth *Elementary Education*

CHERYL ANN DAWSON STALLARD
Newton *Elementary Education*

ROBERT LYNN STANCLIFT
Lawrence *Physical Education*

VICTORIA LOU STANLEY
Pittsburg *French*

RANDALL G. STEARNS
Wellington *Physical Education*

CHARLOTTE STILLEY
Shawnee Mission *Language Arts*

SANDRA LYNN STOKER
Overland Park *Social Studies*

WILLIAM J. STOKER III
Kansas City *German*

ANDREA G. STRAS
Shawnee Mission *Elementary Education*

DEBRA LYNN STRUBHART
Belleville, Ill. *Language Arts*

NORA H. STRUNK
Rolla, Mo. *Language Arts*

GAIL CHARLOTTE STUBBS
Shawnee Mission *Language Arts*

ANN ELIZABETH STUBECK
Lawrence *Common Learnings*

DEBRA COLE STUCKEY
Topeka *Physical Education*

JANE STUCKEY
Hutchinson *Elementary Education*

NANCY JANE SWANSON
Kansas City *Elementary Education*

MARY LYNN SYLVESTER
Pleasanton *Language Arts*

JEAN CAMILLE TAMASI
Overland Park *Spanish*

CAROLE LOU TANNER
Olathe *Elementary Education*

CLAUDIA J. TAPPEN
Topeka *Physical Education*

MARY LOU TAYLOR
Leawood *Elementary Education*

DEBRA ANN TEMPLE
Lawrence *Elementary Education*

LAWRENCE L. TENOPIR
Marysville *Language Arts*

DIANNA LYNNE THOMAS
Linwood *Elementary Education*

LINDA GREENWELL THOMPSON
Winfield *Language Arts*

STEPHEN J. THOMPSON
Columbus, Ind. *Social Studies*

JOLENE A. THUL
Topeka *Language Arts*

LINDA CAROL TILDEN
Shawnee Mission *Elementary Education*

PAULA JEAN TISDALE
Kansas City *Elementary Education*

JOAN LINDSEY TREECE
Lawrence *Language Arts*

DEBORAH LYNNE TRISSEL
Mission *Elementary Education*

BARBARA JO TROUPE
Prairie Village *Elementary Education*

ANNE CATHERINE TROY
St. Louis, Mo. *Speech Pathology*

TERRI LYNN TYLER
Topeka *Physical Education*

LINDA MAE TYRREL
Clarinda, Iowa *Language Arts*

SUSAN EDWARDS ULMER
Kansas City *Elementary Education*

ARTHUR FRANKLIN VALENTINE
Clay Center *Science*

ANN PATRICIA VILMER
Shawnee Mission *Elementary Education*

CATHERINE JOANNE WAECHTER
Overland Park *Social Studies*

VIRGINIA KAY WALINOW
Kansas City *Social Studies*

KAREN VanKEUREN WALLER
Webster Groves, Mo. *Elementary Education*

ANN ELYSE WALLIN
Omaha, Nebr. *Speech Pathology*

CAROLYNE SHACKELFORD WALTERS
Lawrence *French & Language Arts*

VICKIE HUGHES WARBINTON
Anthony *Elementary Education*

MARCHEA KAE WARD
Kansas City *Elementary Education*

REBECCA S. WATERMAN
Lawrence *Elementary Education*

JOY G. WEATHERWAX
Lawrence *Physical Education*

KAREN ANN WEINBERG
Milwaukee, Wis. *Elementary Education*

MARY KAY WESTMORELAND
Kansas City, Mo. *Mathematics*

KATHY JEAN WETSEL
Prairie Village *Elementary Education*

NANCY AYN WHEAT
Wichita *Social Studies*

KATHLYN RAE WHEELER
Overland Park *Elementary Education*

LINDA K. WHITE
Hiawatha *Language Arts*

LYNNE HANAVAN WHITE
Overland Park *Language Arts*

REBECCA SUSAN BARRETT
Whitenight
Sewell, N.J. *Elementary Education*

CATHERINE LYNNE WHITNEY
Topeka *Elementary Education*

LEANNE KAY WIEBE
Newton *Language Arts*

ALLEN WILHITE
Humboldt *Language Arts*

DONNA KAY WILKIN
Topeka *Science*

CHRISTOPHER R. WILLIAMS
Hicksville, N.Y. *Language Arts*

JUDY BETH WILLIAMS
Leavenworth *Elementary Education*

STEVEN L. WILLIAMS
Hutchinson *Social Studies*

SUZANNE McCOMAS WILLIAMS
Concordia *Common Learnings*

JOHN JOSEPH WILPERS III
Garrett Park, Md. *Social Studies*

REBECCA B. WILSON, A.B., 1969;
M.A., 1971, Washington University
Kansas City *Language Arts*

VALDENIA CAMILLE WINN
Kansas City *Social Studies*

RONALD PHILIP WORTH
Overland Park *Social Studies*

ROBERT WILLIAM WRIGHT III
Kansas City *Physical Education*

MARY IRENE YOKUM
Iola *Physical Education*

CYNTHIA ANN ZEDLER
Austin, Texas *Social Studies*

MELODY ANNE ZODY
Wichita *Elementary Education*

BACHELOR OF ART EDUCATION

Degrees granted since May 17, 1971

CLAUDIA LUANNA HURST
Kansas City

DEE ANNE LINK
Lawrence

DEBORAH MAE LUTHI
Topeka

REBECCA JEAN NELSON
Huron, S. Dak.

JOAN MILDRED NOYCE
Overland Park

PAMELA IONE OLSON, B.F.A., 1969
Wellington

LLYLE L. STOUT
Collinsville, Ill.

JENNIFER WOODCOCK
Shawnee Mission

JAMES JAY YOUNG
Wichita

Candidates for degree May 22, 1972

JO LYNN DOTY
Pittsburg

NATALIE H. HERMAN
St. Louis, Mo.

KATHLEEN YVETTE MARSHALL
St. Louis, Mo.

RICHARD WAYNE MATZEDER
Leavenworth

SHARON CATHERINE McDONNELL
Overland Park

MINDA RUTH MEANS
Bonner Springs

JAN KATHLEEN PUGH, B.F.A., 1971
Lawrence

HENRIETTA A. ROGELL, B.F.A., 1968,
Miami University
Denver, Colo.

DEBORAH LYNN SAFFELS
Topeka

CANDY E. WINGERT
Olathe

BACHELOR OF MUSIC EDUCATION

Degrees granted since May 17, 1971

GWENDOLYN GAIL DITMARS
Grundy Center, Iowa *Music Therapy*

CECILE JEAN GRANTHAM
Kansas City

ALICE ANNE HAMMOND
Battle Creek, Mich.

LAVERNA BROWN HANSEN
Longmont, Colo.

SCOTT ADAMS HOLMES
Wilmette, Ill.
JANET CLAIRE KAHLER
Logan
LINDA ANNE GRAHAM LAMM
Allentown, N.J. *Music Therapy*
RICHARD DALE MOORE
Junction City

ELIZABETH OLSON NOVOTNY
Lindsborg
LOIS ANN ORTH
Bushton
JOHN HAROLD PEED
Roswell, N. Mex.

VERLAN NEAL PENN
Sharon Springs
RACHELLE SHARON ROBERTS
Sarasota, Fla.
EDWARD ELBERT SMITH
Bedford, Iowa

MARY ELIZABETH STOLL
Waco, Nebr. *Music Therapy*
MARY HELEN WATT, B.S., 1971,
Iowa State University
Marshalltown, Iowa *Music Therapy*
KATHLEEN ANN WESTERHAUS
Marion

Candidates for degree May 22, 1972

LESLIE VALENTINE BANKS
B.M.E.-Mus. Therapy, 1971
Clay Center
WILLIAM MICHAEL CAMPBELL
Tulsa, Okla.
NORMA MARIE DENTON
Lawrence
LAURA PATRICIA FRAIZER
Oak Park, Ill.
LESLIE JEAN FRIEND
Wichita
CAROLYN ELIZABETH GIBBS
Galesburg, Ill.

MONA CLARE HECTOR
Coon Rapids, Minn.
JOY KATHLEEN ISBELL
Carbondale, Ill.
MARY GERALDINE KESLER
Lawrence *Music Therapy*
WILLIAM DAVID KRUSEMARK
Atchison
WENDY ANN LEFMANN
Washington, Mo.
WILLIAM IGOE McMURRAY
St. Joseph, Mo.
CARL THOMAS MILES III
Knoxville, Iowa

LINDA CAROL MOORE
Kansas City
FERN LaREE MOSER
Holton
STEPHEN DOUGLAS PHALP
Kansas City, Mo.
PHYLLIS SUE RANGE
Dallas, Texas
COY LEA ROSE
DeSoto
CAROL JEAN SMITH
Highland
BARBARA JEAN SONNENMOSER
Rushville, Mo.

REBECCA JANE SPITZ
Albuquerque, N. Mex.
VICKIE NEWTON UNRUH
St. Cloud, Minn. *Music Therapy*
MARION VAUGHAN, B.M., 1970,
Otterbein College
Massillon, Ohio *Music Therapy*
PHYLLIS ELAINE WILKINSON
Bird City
DONNA JEANINE WILLIAMS
Topeka
MARSHA LEE YOAKUM
Scott City
ANNIE MARIE YOUNG
Lawrence

SCHOOL OF BUSINESS

PRESENTED BY DEAN CLIFFORD D. CLARK

Marshals Assisting: Harold C. Krogh, Joseph A. Pichler

THE SCHOOL OF BUSINESS was founded in 1924. Today it enrolls nearly 700 students, all at the junior-senior level. The degree is Bachelor of Science in Business. Majors are in Accounting or Business Administration. In the latter major concentrations are possible in Computer Science, Industrial Administration, and in such traditional disciplines as Economics, History, Mathematics, and Psychology. The School also provides work leading to the degrees Master of Business Administration, M.S. in Business, M.S. in Petroleum Management, and the Ph.D. in Business. Color of tassel: drab.

WITH HIGHEST DISTINCTION

Degree granted since May 17, 1971

Edward Leonard Nelson

WITH HIGHEST DISTINCTION (tentative)

Candidates for degree May 22, 1972

Roger Wayne Davis	Michael Kent Leib	Douglas G. Rosener
Howard Charles Harmon	Thomas V. Poppe	Scott R. Taylor

WITH DISTINCTION

Degrees granted since May 17, 1971

Robert Muehlebach Buchholz, Jr. David Joseph Wenrich

WITH DISTINCTION (tentative)

Candidates for degree May 22, 1972

Eric Evan Ambler	Richard Howard Fasse	Thomas Allen Niemeir	Phillip Douglas Rodick
Jeffrey Lewis Easterday	Steven Edward Gilliland	William Arlin Peterson	David C. Strandjord
Robert P. Erwin, Jr.	Douglas Duane Nelson	Larry Douglas Riggins	Phillip Keith Walsh

BACHELOR OF SCIENCE IN BUSINESS

Degrees granted since May 17, 1971

RONALD WADE AGIN
Kansas City *Business Administration*
AVERIE JEAN ALVERSON
Grand Rapids, Mich. *Business Administration*
JAMES L. ARNETT
Chanute *Accounting*
CHRISTOPHER H. ATCHISON
Leavenworth *Accounting*
EDWARD M. ATEN
Overland Park *Accounting*
JAMES STUART BANKS, JR.
Overland Park *Accounting*
DONALD LEE BARRAND
Lawrence *Business Administration*
JOHN ELLWOOD BEESON
Overland Park *Business Administration*
JOHN ALAN BERKLEY
Stockton *Business Administration*
JOEL LEON BLACKMAN
Prairie Village *Business Administration*
MICHAEL HENRY BLAU
Overland Park *Business Administration*
TRACY LEE BOAN
Shawnee Mission *Accounting*
MICHAEL PAUL BOREL
Prairie Village *Business & Computer Science*
BRIAN MICHAEL BRADLEY
Leawood *Business Administration*
ROBERT MUEHLEBACH
BUCHHOLZ, JR.
Mission *Accounting*

JOHN ALAN CADWALADER
Shawnee Mission *Accounting & Business Administration*
MICHAEL RAY CAVENDER
Overland Park *Business Administration*
CURTIS G. COSTELLO
Wichita *Business Administration*
ROBERT L. CUMMINGS
Lawrence *Accounting*
MICHAEL EASTWOOD DALTON
Pittsburg *Business Administration*
RICHARD T. DAWSON
Lawrence *Business & Industrial Administration*
RANDALL NORVELLE DERUY II
Pittsburg *Business Administration*
WARREN ALLEN DIEFFENBACH
Glenolden, Pa. *Business Administration*
RICK L. DOTY
Pittsburg *Accounting*
PAMELA DRENNER
Denton, Texas *Business Administration*
RICHARD H. EPPERSON
Ft. Worth, Texas *Business Administration*
RONALD G. FERGUSON
St. Louis, Mo. *Business Administration*
KEVIN J. FITZPATRICK
Arkansas City *Business Administration*
JOHN MICHAEL GAWTHROP
Wichita *Business Administration*
NILE ARTHUR GLASEBROOK
Williamsburg, Va. *Business Administration*

JERROLD L. GOTTLIEB
Overland Park *Accounting*
ROBERT R. GRABILL
Paola *Business & Industrial Administration*
GREGORY CHARLES GRAHAM
Salina *Business Administration*
DAN ROGER HARDEN
Garnett *Business & Industrial Administration*
BURTON E. HASKINS III
Overland Park *Business & Economics & English*
REX JAMES HILL
Logan *Accounting*
CHARLES EDWARD HOKE II
Prairie Village *Business Administration*
WILLIAM ROBERT HOWARD
Prairie Village *Business Administration*
WESLEY VANN HUGHES III
Kansas City *Business Administration*
MARK DUNTON HUNSAKER
Pittsburg *Accounting & Business Administration*
DOUGLAS D. JOHNS
Johnson *Business Administration*
GREGORY BERNARD KING
Kansas City *Business Administration*
JAMES THOMAS KIRK
Wichita *Business Administration*
JOHN WILLIAM KUBITZKI
Louisburg *Accounting*
RICHARD J. KUKLENSKI
Kansas City *Business Administration*

MARY MIGNON LAWHON
Houston, Texas *Business Administration*
PHILLIP J. LEAHY
Wichita *Business Administration*
THOMAS RICHARD LIEBERT, JR.
Coffeyville *Business Administration*
JOHN MACK LUCAS
Bloomfield Hills, Mich. *Business Administration*
FRANK E. MCKINNEY
Wichita *Business & Psychology*
RORY L. MILBERGER
Russell *Accounting & Business Administration*
GARY R. MORRIS
Overland Park *Business Administration & Psychology*
BESSIE FAITH MORROW
Clarinda, Iowa *Accounting*
BARBARA ANNE MURFIN
Wichita *Business Administration*
EDWARD LEONARD NELSON
Overland Park *Accounting & Business & Industrial Administration*
DAVID JAY NYE
Leawood *Business Administration*
TIMOTHY E. O'BANNON
Kansas City *Business Administration*
RONALD WAYNE PAWLAK
Lena, Wis. *Business Administration*
DONALD A. PAYNE
Leawood *Business Administration*
GARY J. PETRY
Wichita *Accounting*

JACK B. RADER
Lawrence *Business Administration*
STEVEN EDWARD RASMUSSEN
Overland Park *Business Administration*
LAWRENCE WAYNE REIN
Russell *Accounting*
PHILIP GENE RILEY
Syracuse *Business Administration*
PHILLIP LELAND ROBINSON
Lawrence *Business Administration*
CARLOS ANTONIO ROJAS
Caracas, Venezuela *Business Administration & Economics*

EDMUND ABRAHAMSON
Evanston, Ill. *Business Administration*
BARRY LYNN ADAMSON
Shawnee Mission *Accounting*
ERIC EVAN AMBLER
Springfield, Mo. *Accounting*
STEVEN M. ANDERSON
Topeka *Business Administration*
GENERAL HAROLD BARNES
Kansas City *Business Administration*
THOMAS CLAYTON BARNETT
Prairie Village *Business and Economics*
JOHN BARTKOSKI
Kansas City *Business Administration*
JUDITH ELIZABETH BEIDLEMAN
Independence *Business Administration*
JAMES E. BERKLEY
Stockton *Business Administration*
ROBERT JOHN BLATTENBERG
Leawood *Business Administration*
RICHARD L. BLATTNER *Accounting & Business Administration*
SAMUEL R. BLEDSOE
Salina *Business Administration*
WAYNE J. BOECKMAN
Wetmore *Accounting & Business Administration*
ROBERTA BOEHM
St. Louis, Mo. *Business Administration & Computer Science*
MARCEL BOLLIER
Shawnee Mission *Business Administration*
GARY LEE BOORTZ
Creston, Iowa *Business Administration*
FREDERICK NICHOLAS
BOSILEVAC, JR.
Shawnee Mission *Business Administration*
GORDON E. BOWERS, JR.
Topeka *Business Administration & Economics*
RICHARD STEPHEN BOWERS
Kansas City, Mo. *Business Administration*

GALEN KEITH BREY
Sabetha *Business Administration*
RICHARD E. BROCKMAN
Nazareth, Texas *Business Administration*
GARY D. BUGBEE
Overland Park *Business & Psychology*
ANDREW L. BUKATY
Kansas City *Business Administration*
TERRENCE J. BURNS
Valley Falls *Accounting*
KENNETH J. CARPIO
Kansas City *Business Administration*
LARRY S. CHANCE
Overland Park *Business Administration*
BILL PAUL CHARCUT
Leavenworth *Business Administration*
DAVID W. CHILDERS
Kansas City *Business Administration*
DOUGLAS PAUL CLARK
Kirkwood, Mo. *Business & Organizational Behavior & Administration*
WILLIAM CHARLES CLAWSON
Hartford *Business and Psychology*
KENNETH R. COHEN
Prairie Village *Business Administration*
JOHN GREGORY COLSTON
Prairie Village *Business Administration*
RICHARD L. CONWAY
Merriam *Business Administration*
JAMES VERNON COURTNEY
Waverly *Accounting*
ROBERT DALE COVELL
Shawnee Mission *Business Administration*
CROSBY MAYO CROSBY
Topeka *Business Administration*
GREGORY LYNN CROWLEY
Excelsior Springs, Mo. *Business Administration*
THEODORE HILLIS CURRY II
Kansas City *Business & Radio-Television-Film*

JAMES RICHARD ROSE
Merriam *Accounting*
WILLIAM RAYMOND SARIANO
Topeka *Business Administration*
JAMES R. SHERAR
Paola *Business & Industrial Administration*
TODD ALLEN SMITH
Evanston, Ill. *Business Administration*
CAROLYN E. SMYTHE
Russell *Business & Personnel Administration*

CURTIS J. DAHL
Prairie Village *Business Administration & Mathematics*
JOHN S. DALTON
Wichita *Business Administration*
RONALD DEE DARCEY
Pawnee Rock *Business Administration*
ROGER WAYNE DAVIS
St. Louis, Mo. *Business Administration*
JUDY ANN DeGROOT
Tacoma, Wash. *Accounting & Business Administration*
MICHAEL A. DENTON
Olathe *Business Administration*
ALAN C. DOMIAN
St. Louis, Mo. *Business Administration*
TERRENCE JOHN DOMIAN
Des Peres, Mo. *Business Administration*
JEFFREY LEWIS EASTERDAY
Hutchinson *Accounting & Business Administration*
R. DALE EGGLESTON
Medicine Lodge *Accounting & Business & Economics*
ROBERT P. ERWIN, JR.
Lawrence *Business Administration*
RICHARD HOWARD FASSE
Olathe *Business & Computer Science*
DANIEL MAURICE FELTZ
Overland Park *Business Administration*
DON D. FIEGEL
Dighton *Business Administration*
JAMES POWELL FIGGINS III
Wichita *Business Administration*
MARY SUE FISHERKELLER
Prairie Village *Business Administration*
JOHN R. FLANDERS
Hays *Business Administration*
WILLIAM ANDREW FORSYTH II
Medicine Lodge *Business Administration*
BARTON KELLY FOSTER
Salt Lake City, Utah *Business Administration*
LOUIS D. FREUND, JR.
Overland Park *Accounting & Business Administration*
JERRY FRITZ
Leavenworth *Accounting*
BRUCE L. GALLI
Exeter, Pa. *Business Administration*
PHILLIP DUDLEY GIBSON
Ottawa *Accounting*
STEVEN EDWARD GILLILAND
Arkansas City *Accounting & Business Administration*
JAMES STEPHEN GILPIN
Iola *Business Administration*
DAVID MICHAEL GUFLER
Prairie Village *Business Administration*
CHARLES R. HAMPTON
Topeka *Business Administration*
HOWARD CHARLES HARMON
Wichita *Accounting*
ALBERT JOSEPH HARTMAN
Lawrence *Business Administration*
ROBERT LOUIS HAUNSCHILD
Kansas City *Accounting*
THOMAS EDWARD HEINTZELMAN
Leavenworth *Business Administration*
RICHARD H. HERTEL
Shawnee Mission *Business & Economics*
ROBERT C. HILL
Lafontaine *Business & Political Science*
JOHN J. HOLLAND
Coffeyville *Accounting*
THIRKIELD MOZART HOLLAND, JR.
Kansas City *Business Administration*
JOHN CHANDLER HORNER
Kansas City *Business Administration*
HOWARD F. HUISH
Lake Quivira *Business Administration*
JEFFREY EDWARD JACKSON
Omaha, Neb. *Business Administration*
WYNNE ROYCE JENNINGS
Kansas City *Business Administration*

WILLIAM PATRICK LAFFERTY
STERNER
Wichita *Business Administration*
JOHN M. SUTTON, JR.
Prospect Heights, Ill. *Business Administration*
DEBORAH L. TEETER
Colby *Accounting*
JAMES DUDLEY THOMPSON
Kansas City *Business Administration*
RICHARD M. TIDWELL
Kansas City *Business Administration*

KEITH EDWIN JOHNSON
Leawood *Business Administration*
STANLEY G. JONES
Overbrook *Business Administration*
RICHARD S. KAISER, JR.
Kansas City, Mo. *Business Administration*
GARY KAPLAN
Hutchinson *Accounting*
LARRY GUY KARNIS
Emporia *Business Administration*
FREDERICK SPENCER KATZ
Prairie Village *Business Administration*
MICHAEL JAY KATZ
Overland Park *Business & Psychology & Organizational Behavior & Administration*
JOHN R. KEITH
Coffeyville *Business Administration*
ROBERT CHARLES KOLICH
Kansas City *Accounting*
DuWAYNE KRAMER, JR.
Topeka *Business Administration*
RAYMOND V. KRAMER, JR.
Mission *Business Administration*
STEPHEN GEORGE KROEKER
Hutchinson *Business Administration*
DEAN RICHARD KROUSE
Leawood *Business Administration*
WILLIAM EDWARD KUNZ
Leawood *Business Administration*
DAREL DICK KYLE
Valley Falls & *Business Administration*
PAUL ARVID LADD
Evanston, Ill. *Business Administration*
MICHAEL KENT LEIB
Lawrence *Accounting*
CHARLES DeLORME LELLY, JR.
Lee's Summit, Mo. *Business Administration*
CHARLES WESLEY LEMMON
Overland Park *Business Administration*
LAWRENCE B. LEVINSON
Kew Gardens, N.Y. *Accounting*
SYLVESTER LEWIS
Kansas City *Accounting*
THERETT CLAY LEWIS
Prairie Village *Business Administration*
DAVID NEWTON LIMBRICK
Kansas City, Mo. *Business Administration*
ALAN GUSTAV LIND, JR.
Kansas City *Business Administration*
DAVID T. LINN
Kansas City, Mo. *Business Administration*
THOMAS GEORGE LOW
Salina *Business Administration*
DAVID WAYNE MADDEN, B.M.E.,
1970, University of Missouri at
Kansas City *Business Administration*
LARRY D. MALDEGEN
Edgerton *Business Administration*
WILLIAM D. MATTHEWS
Arkansas City *Business & Political Science*
MERLIN LEE MCGEE
Leavenworth *Business Administration*
STEPHEN DEE McGIFFERT
Oklahoma City, Okla. *Accounting*
JOHN PAUL McMAHON
Kansas City *Business Administration*
MARK BURTON MESCHKE
Hutchinson *Business & Economics*
MICHAEL A. MESSER
Grosse Pointe Woods, Mich. *Business Administration*
GERALD LYNN MEYER
Sabetha *Accounting*
RONALD ROBERT MIZEUR
Davenport, Iowa *Accounting*
PAUL J. MONTGOMERY
Niagara Falls, N.Y. *Business & Economics*

LARRY REID TUCKER
Lyons *Accounting*
KAY K. WALLACE
Wichita *Business Administration*
DAVID JOSEPH WENRICH
Pratt *Accounting*
MARVIN RAY WHINERY
Parsons *Accounting*
DALE JAMES WOOD
Cedar Rapids, Iowa *Business Administration*
DENNIS WILLIAM YOCKEY
Lyndon *Accounting*

BRUCE J. MORGAN
Chanute *Business & Mathematics & Computer Science*
WILLIAM JOSEPH MORIN
Pittsburg *Accounting*
DOUGLAS DUANE NELSON
Belleville *Accounting & Business Administration*
LIEF ERIC NELSON
Kansas City, Mo. *Business Administration*
THOMAS ALLEN NIEMEIR
Hutchinson *Accounting*
KENNETH RICHARD NOEVER
Lawrence *Business Administration*
ALAN W. NUGEN
Arkansas City *Business & Political Science*
TIMOTHY O'ROURKE
Lawrence *Business Administration*
CLIFFORD KENNETH OTTO
St. Louis, Mo. *Business & Organizational Behavior & Administration*
DAVID WILLIAM PECK
Overland Park *Business Administration*
STEPHEN B. PELTIER
Shawnee Mission *Accounting*
WILLIAM ARLIN PETERSON
Overland Park *Accounting*
RICHARD J. PHILLIPS
Leavenworth *Business & Personnel Administration*
JAMES JOSEPH POPLINGER
Lawrence *Business & Political Science*
THOMAS V. POPPE
Lincolnville *Accounting & Business Administration*
JERRY DAVE POTTROFF
Salina *Accounting*
RICHARD L. QUINN
Baxter Springs *Business Administration*
JAMES ROSS REED, JR.
Overland Park *Accounting*
GARY MICHAEL REGAN
Shawnee Mission *Business Administration*
GREG SCOTT REYNOLDS
Ottawa *Business & Computer Science*
LARRY DOUGLAS RIGGINS
Kansas City *Business Administration*
MICHAEL NEIL RILEY
Lawrence & *Business Administration*
PHILLIP DOUGLAS RODICK
Sedalia, Mo. *Accounting & Business Administration*
DOUGLAS G. ROSENER
Fairbury, Neb. *Business Administration*
HARKER E. RUSSELL III
Iola *Business & Political Science*
GARY G. SACKETT
Mission *Business Administration*
DONALD ROSS SANDERS
Sharon Springs *Business Administration*
MICHAEL H. SAUDER
Emporia *Business Administration*
FREDERICK GORDON SCHAAD
Prairie Village *Business Administration*
MATTHEW ROBERT SCHNUG
Overland Park *Business & Geography*
STEPHEN JAMES SCHOENFELD
Shawnee Mission *Business Administration*
SCOTT JOSEPH SCROEPFER
Overland Park *Business Administration*
STUART NEIL SCHWEITZER
Ness City *Accounting & Business Administration*
JOHN DAVID SEAL
Wellington *Business Administration*
JOHN W. SHIGOURI
Shawnee Mission *Business Administration*
JOYCE ANN SMITH
Shawnee Mission *Business Administration*
BRENT PEYTON SPAKE
Prairie Village *Business & Geography*
CALVIN LEROY SPENCER
Lawrence *Business Administration*
BARRY GENE SPIEGELGLASS
St. Louis, Mo. *Architecture & Business*

RICHARD MICHAEL STANDARD
Overland Park *Business Administration*
ROBERT EARL STARK
Anthony *Business Administration*
THEODORE L. STARR
Hiawatha *Business Administration*
JOHN F. STEINEGER III
Kansas City *Accounting*
DAVID C. STRANDJORD
Chicago, Ill. *Accounting & Business Administration*
THOMAS H. SULLIVAN
Phillipsburg *Accounting & Business Administration*
RANDALL STEVEN SWAIN
Hutchinson *Business Administration*
DAVID STUART SWANSON
Galesburg, Ill. *Business Administration & Psychology*

RICHARD M. TAYLOR
Kansas City *Business Administration*
SCOTT R. TAYLOR
Wichita *Business & Computer Science*
DEBORAH ANN THOMPSON
Tulsa, Okla. *Business Administration*
JOHN MICHAEL THOMPSON
Independence *Business Administration*
ALBERT VAUGHN TOLLE
McPherson *Accounting*
WALTER FRANKLIN TRAPP
Hiawatha *Business & Economics*
DeANN MARIE TROWBRIDGE
A.B., 1971
Kansas City *Accounting*

JOHN GREGORY UNRUH
Laurens, Iowa *Accounting*
WILLIAM PATRICK VOLLENDORF
Overland Park *Business Administration*
SCOTT JAMES WALLACE
Ottawa *Business Administration*
PHILLIP KEITH WALSH
Salina *Accounting*
GEORGE CHRISTIAN WANKE
Topeka *Business & Personnel Administration*
JAMES R. WATERS
Junction City *Business Administration*
FRANK CHARLES WEATHERWAX
Sioux Falls, S. Dak. *Business Administration*

GARY WAYNE WELCH
Prairie Village *Business & Economics*
DOUGLAS DEAN WHEAT
Liberal *Business Administration*
MEREDITH CHRISTIAN WILLIAMS
Bismarck, N. Dak. *Business & Economics*
PETER CHRISTIAN WIND
Prairie Village *Business Administration*
KENTON ALLIN WORKMAN
Overland Park *Business Administration*
STANLEY J. ZIELINSKI
Leavenworth *Accounting & Business Administration*

WILLIAM ALLEN WHITE SCHOOL OF JOURNALISM AND PUBLIC INFORMATION

PRESENTED BY DEAN EDWARD P. BASSETT

Marshals Assisting: Calder M. Pickett, Lee F. Young

THE WILLIAM ALLEN WHITE SCHOOL OF JOURNALISM was authorized in 1944. The first journalism course appeared in 1891, courses began regularly from 1903, and a Department was created in 1909. The School, named for the world famous Emporia editor and alumnus, today enrolls 469 students, all juniors and seniors. It confers the degree Bachelor of Science in Journalism. The majors are Advertising, News-Editorial with several emphases including Magazine and Public Relations Journalism; Photo-Journalism, Radio-Television-Film, and Science Writing. Color of tassel: cardinal.

WITH HIGHEST DISTINCTION (tentative)

Candidate for degree May 22, 1972

Michael Dean Stringer

WITH DISTINCTION

Degrees granted since May 17, 1971

Patricia Coleman

Monroe E. Dodd III

Walter Edwin Lietzen

Kathy Sue Twogood

WITH DISTINCTION (tentative)

Candidates for degree May 22, 1972

Melissa Ann Berg
Janet Kay Carter

Bruce Allen Efron
Rita Elizabeth Haugh

Charles Richard Hay
Michael Charles Moffet

David Joseph Morgenstern
Barbara Lynn Schmidt
Linda Jean Wright

BACHELOR OF SCIENCE IN JOURNALISM

Degrees granted since May 17, 1971

MARY KATHRYN ARNOLD
Holton *News-Editorial*
STEPHEN THOMAS BRYANT
Lawrence *Radio-Television-Film*
PATRICIA COLEMAN
Kansas City *Radio-Television-Film*
SARAH DeWITT CONRAD
St. Louis, Mo. *Advertising*
MELISSA COLLEEN CRISS
Wichita *Radio-Television-Film*
DOUGLAS M. CROTTY III
Garden City *Advertising*
MONROE E. DODD III
Shreveport, La. *News-Editorial*
WILLIAM BRYANT DOTY
Kansas City, Mo. *Radio-Television-Film*
SUSAN CAROL EGE
Overland Park *Advertising*
BRUCE RAYMOND ERICKSON
Lindsborg *News-Editorial*
JAMES MALDEN EWBANK
Overland Park *Radio-Television-Film*
JOHN R. HAGMAN
Pittsburg *Advertising*

CRAIG LYNN HARROD
Leawood *Advertising*
VAN MARKWELL HARTMAN
Hays *Advertising*
ROBERT DEAN HIETT
Haven *Advertising*
ROBERT D. HUDSPETH
Leawood *Radio-Television-Film*
ANN CLAIBORNE JONES
Wichita *Advertising*
JONATHAN JORDAN
Washington, D.C. *Photo-Journalism*
RONALD LEE KOEHLER
Topeka *Advertising*
RICHARD L. LARIMORE
Wellington *News-Editorial*
WALTER EDWIN LIETZEN
Kansas City *Public Relations*
RICHARD H. LOUV
Wichita *News-Editorial*
STEVEN K. MARCY
Topeka *Magazine*
MADELINE MATSON
Kansas City *Magazine*
JOHN BONHAM McCORMACK
Tulsa, Okla. *Public Relations*

PATRICIA A. McLAUGHLIN
Hutchinson *Public Relations*
LAWRENCE FRANK MILLER
Kansas City, Mo. *Radio-Television-Film*
PHILIP JAMES OLIVER
Lawrence *Advertising*
MAX CHARLES PAGE
Wichita *Radio-Television-Film*
JERRY GENE PERCY
Sioux City, Iowa *Radio-Television-Film*
DARREL ERNEST PETERSON
Chicago, Ill. *Radio-Television-Film*
HENRY RUSSELL QUIMBY, JR.
Leawood *Magazine*
RALPH I. ROBINSON
Prairie Village *Radio-Television-Film*
THOMAS EDWARD ROEMER
Leavenworth *Advertising*
JAMES RONALD RYUN
Wichita *Photo-Journalism*
RICHARD CLIFTON SCHOPP
Wichita *Radio-Television-Film*
KATHLEEN KAY SEIFERT
Russell *Public Relations*
STEPHEN R. SHERMAN
Wichita *News-Editorial*

THOMAS EDWIN SLAUGHTER
Salina *Photo-Journalism*
SCOTT MINER STANDEN
Shawnee Mission *Advertising*
SIMON S. STRAS
Shawnee Mission *Radio-Television-Film*
TIMOTHY NICHOLAS TURNER
Arkansas City *Radio-Television-Film*
KATHY SUE TWOGOOD
Osawatomie *Magazine*
STEVEN DON VICKERS
Hutchinson *Advertising*
DAVID LEE WADE
Wichita *Advertising*
ANNE MADDEN WALDRON
Colby *Advertising*
ANN MARIE WILLIAMS
Prairie Village *Advertising*
MARTHA WINTERBURG
Lawrence *Advertising*
MICHAEL KENT YEAROUT
South Haven *Public Relations*
CAROL S. YOUNG
Cocoa, Fla. *Advertising*

GORDON ALLEN ALLOWAY
Leavenworth *Radio-Television-Film*
VANCE EVAN ARTHUR
Overland Park *Radio-Television-Film*
BARRY LEE BARNHART
Overland Park *Advertising*
BION JONATHAN BEEBE
McPherson *News-Editorial*
MATTHEW BEGERT
Topeka *Magazine*
CYNTHIA JANE BELTZ
Haven *Advertising*
MELISSA ANN BERG
Kansas City, Mo. *News-Editorial*
DAVID R. BLISS
Bismarck, N. Dak. *Photo-Journalism*

DWIGHT DANIEL BOWLES
Atwood *Advertising*
CHERYL A. BOWMAN
Wichita *News-Editorial*
JOHN ROGERS BRICKER
Lake of the Forest *Advertising*
JOHN LANGDON BROWN
Kansas City, Mo. *Photo-Journalism*
TERRY W. BROWN
Independence, Mo. *Radio-Television-Film*
DEBORAH SUE BURGER
Kansas City *Advertising*
ROBERT THOMAS BURTCH
Bronson *Photo-Journalism*
BONNIE CARLSON
Western Springs, Ill. *Magazine*

JANET K. CARTER
Galesburg, Ill. *Magazine*
JEAN BOWANS CHAPPELL
Goodland *Advertising*
CURTIS MERRILL CHAUDOIN
Florissant, Mo. *Public Relations*
MARY FRANCES CLARKE
Prairie Village *Public Relations*
KRISTINE SHERWOOD COLBURN
Wichita *Photo-Journalism*
JOHN MICHAEL CONAGHAN
Shawnee Mission *Advertising*
JOSEPH W. COON
Shawnee Mission *Advertising*
PAULA SZCZYGIEL COVELLI
Leavenworth *Advertising*

KENNETH VERLYN CUMMINS
Mulvane *News-Editorial*
JEFFREY JAMESON DAVIS
Western Springs, Ill. *Advertising*
DOUGLAS H. DELANO
Emporia *Photo-Journalism*
CHARLES DOUGLAS DeTRAY
Independence, Mo. *Advertising*
ROBERT H. DICKSON
Kansas City *News-Editorial*
MARY JOAN DIETRICH
Lawrence *Advertising*
MARY KATHLEEN DONNELLY
Kansas City *News-Editorial*
THOMAS PATRICK DOYLE
Prairie Village *Radio-Television-Film*

RICHARD TAYLOR DWYER Joplin, Mo. <i>Public Relations</i>	JOHN TRIPLETT HUNT Chauate <i>Advertising</i>	MICHAEL CHARLES MOFFET Norton <i>News-Editorial</i>	SANDRA SUE STONE Arlington Heights, Ill. <i>News-Editorial</i>
BRUCE ALLEN EFRON Overland Park <i>Radio-Television-Film</i>	KENNETH LAVERNE HUTTON, JR. Garnett <i>Advertising</i>	MARY SUSAN MORGAN Shawnee <i>News-Editorial</i>	SUE ANNE STOUT Abilene <i>Public Relations</i>
CHRISTINA BETH EVANS Shawnee Mission <i>Magazine</i>	GLORIA JEAN JAHN Leavenworth <i>Advertising</i>	DAVID JOSEPH MORGENSTERN Prairie Village <i>Radio-Television-Film</i>	MICHAEL DEAN STRINGER Overland Park <i>Advertising</i>
DANIEL P. EVANS Overland Park <i>News-Editorial</i>	MICHAEL N. JENKINS Salina <i>Radio-Television-Film</i>	DAVID L. MURRAY Lawrence <i>Advertising</i>	MARK WINSTON STULTZ Prairie Village <i>Advertising</i>
THOMAS MATTHEW FINHOLM, JR. Prairie Village <i>Advertising</i>	DELBERT DALE KEHR Lawrence <i>Advertising</i>	KATHARINE E. NETZER Overland Park <i>Photo-Journalism</i>	CATHERINE ANN STUMPPF Lawrence <i>Magazine</i>
JOSEPH ALLAN FLANNERY Lawrence <i>Advertising</i>	DAVID CHARLES KELLEY Kansas City, Mo. <i>Advertising</i>	JOHN S. NIXON Omaha, Nebr. <i>Radio-Television-Film</i>	SHARI ALYSON TARBET Leavenworth <i>Radio-Television-Film</i>
ROY GREGORY GARRISON Kansas City, Mo. <i>Advertising</i>	JAMES OLIVER KYEES Mission <i>Advertising</i>	CHRISTOPHER WEBB O'BRIEN Leawood <i>Advertising</i>	GAYLE ELIZABETH TRIGG Wellesley, Mass. <i>Public Relations</i>
JOHN EDWARD GOODRICK Overland Park <i>Science Writing</i>	MARMADUKE G. LAMBERT New Amsterdam, Guyana <i>News-Editorial</i>	RONALD K. PARKER Hutchinson <i>Radio-Television-Film</i>	RICHARD E. TRIPP Salina <i>Radio-Television-Film</i>
NANN K. GOPLERUD Mason City, Iowa <i>Radio-Television-Film</i>	DONG-KEON LEE Taegu, South Korea <i>Advertising</i>	MICHAEL JOSEPH PATCHEN Stuebenville, Ohio <i>Television-Film</i>	GEORGE RICHARD VERHAGE, JR. Lawrence <i>Photo-Journalism</i>
JOHN WINFIELD GRAM II Hutchinson <i>Photo-Journalism</i>	MARSHA ANN LIBEER Kansas City <i>Public Relations</i>	MARY LOUISE QUINN Kansas City <i>Public Relations</i>	MICHAEL JOSEPH VRABAC Kansas City <i>Advertising</i>
GARY LeROY GREEN Kincaid <i>Magazine</i>	ROBERT MENELAUS LITRAS El Dorado <i>News-Editorial</i>	MARJORIE ANN ROSEN Olivette, Mo. <i>Radio-Television-Film</i>	MARY MULLIGAN WARD Leawood <i>News-Editorial</i>
RICHARD GREGORY GUSTIN A.B., 1968 <i>News-Editorial & Photo-Journalism</i>	LINDA L. LLOYD Kansas City <i>Advertising</i>	CAROLYN A. ROTHERY Overland Park <i>News-Editorial</i>	MARGO DEL WEIDNER Topeka <i>Advertising</i>
SHANNON KATHLEEN HACKETT Winnetka, Ill. <i>Radio-Television-Film</i>	DONALD WALTER LONCASTY, JR. San Jose, Calif. <i>Advertising</i>	ELLEN W. RUFF Clay Center <i>Advertising</i>	SHARON A. WERNER Spearville <i>Magazine</i>
JAMES E. HANNA Leawood <i>Radio-Television-Film</i>	ERNEST LYNN MacQUIDDY Omaha, Nebr. <i>Advertising</i>	RICHARD DWIGHT SABBERT White Cloud <i>Public Relations</i>	ELLEN SUSAN WHITE Wamego <i>Public Relations</i>
MICHAEL L. HARRIS Prairie Village <i>Magazine</i>	ROSEMARY MAHNKE Overland Park <i>Advertising</i>	MARK A. SABO Overland Park <i>Advertising</i>	PHILIP EDWARD WILDMAN Lawrence <i>Magazine</i>
TERRY LYNN HARRIS Kansas City, Mo. <i>Advertising</i>	KATHERINE N. MANSKE Yates Center <i>News-Editorial</i>	DOUGLAS WARREN SCHEFFNER Colorado Springs, Colo. <i>Photo-Journalism</i>	CAROL M. WILLIAMS St. Louis, Mo. <i>Magazine</i>
HARVEY LEE HASLER Lakin <i>Photo-Journalism</i>	FREDERICK CUSHING MARSH, JR. Estes Park, Colo. <i>Radio-Television-Film</i>	BARBARA LYNN SCHMIDT Pawnee Rock <i>Magazine</i>	MARILYN S. WILLIAMS Garden City <i>Photo-Journalism</i>
RITA ELIZABETH HAUGH Lawrence <i>News-Editorial</i>	CAMILLA ANN MARSHALL Prairie Village <i>Advertising</i>	JEWEL DIANNE SCOTT Ottawa <i>News-Editorial</i>	RUSSELL LEE WILLIAMS Jacksonville, Fla. <i>Radio-Television-Film</i>
CHARLES RICHARD HAY Lawrence <i>News-Editorial</i>	BRIAN CONVERSE MCKINNEY Ipswich, Mass. <i>Radio-Television-Film</i>	PAUL MONROE SHARP Overland Park <i>Radio-Television-Film</i>	TONI WILLS St. Louis, Mo. <i>Advertising</i>
GREGORY LEE HECHT Taipei, Taiwan <i>Radio-Television-Film</i>	CYNTHIA ANN MCKINNEY Huntington Beach, Calif. <i>Editorial</i>	TERRY CLINTON SHIPMAN Taneyville, Mo. <i>Photo-Journalism</i>	KENNETH RONALD WOMBLE Lyndon <i>News-Editorial</i>
REBECCA LOUISE HELDT Topeka <i>Advertising</i>	CHRISTOPHER R. P. MILLER Lawrence <i>Magazine</i>	CHARLES E. SIMS, JR. Topeka <i>Advertising</i>	LINDA JEAN WRIGHT Emporia <i>News-Editorial</i>
JAMES BENNETT HOFFMAN, JR. Junction City <i>Photo-Journalism</i>	DENNIS NEAL MINER Shawnee Mission <i>Advertising</i>	BRIAN MARK SMITH Liberty, Mo. <i>Radio-Television-Film</i>	DAVID CLARK WYSONG Kansas City, Mo. <i>Radio-Television-Film</i>
GARY CHARLES HOLT Abilene <i>Advertising</i>	JANE KATHLEEN MISCH Coffeyville <i>Radio-Television-Film</i>	JULIE ANN SMITH Shawnee Mission <i>News-Editorial</i>	KAREN ANNE ZUPKO Morton Grove, Ill. <i>Magazine</i>
	NANCY ANN SCOTT MISCH Council Grove <i>News-Editorial</i>		

SCHOOL OF ARCHITECTURE AND URBAN DESIGN

PRESENTED BY DEAN CHARLES HOWARD KAHN

Marshals Assisting: Thomas D. Galloway, Fount T. Smothers, Jr.

THE SCHOOL OF ARCHITECTURE AND URBAN DESIGN was established in 1968, but the first Department, with but one teacher and 13 students, was set up in 1913 in the School of Engineering. Architectural engineering was taught at first but Architecture was soon added. Its importance shows in the name, School of Engineering and Architecture from 1927 until 1968. Study for the degree Bachelor of Architecture was changed from four to five years in 1947 and in 1958 for architectural engineering. The increasing complexity and diversity of preparation needed for architecture prompted the School to phase out its five-year-program and institute a four-year program for the non-professional degree Bachelor of Environmental Design. Additional professional training is left for the graduate level. Color of the tassel: brown.

WITH HIGHEST DISTINCTION (tentative)

Candidate for degree May 22, 1972

Donna Luckey

WITH DISTINCTION (tentative)

Candidates for degree May 22, 1972

Thomas Francis Hogan, Jr.

Jeffrey O. Kozeny

Robert Charles Swoffer

BACHELOR OF ARCHITECTURE

Degrees granted since May 17, 1971

GARY LYNN APGAR
Raytown, Mo.

DAVID NEMON
St. Louis, Mo.

Candidates for degree May 22, 1972

JAMES TRAVIS BARTHOLOMEW
Lombard, Ill.

GLENNA JANE BOLTON
Lancaster, Mo.

BRUCE ALDEN CADY
Kansas City, Mo.

JOHN RANDALL COFFEY
Winfield

MICHAEL TIMOTHY CORNWELL
Overland Park

BLAKEY ELLIOTT
Blue Springs, Mo.

FREDERICK JAMES FRIEDEWALD
Afton, Mo.

J. CHRISTOPHER GALE
Kansas City, Mo.

ROBERT LEIGH GASKILL
Topeka

DAN GOLDMAN
Tel Aviv, Israel

KENNETH C. GOODIN, JR.
Kansas City

KENNETH A. GORSKI
Lansing

NEAL RAYMOND HOFFMAN
Huntington, N.Y.

JAMES LEE HORTON, B.S.Arch E.,
1967, Finley Engineering College
Lawrence

CHARLES ROBERT HOWARD
Kansas City, Mo.

RICHARD ERWIN JONES
Northbrook, Ill.

WILLIAM EDWARD JUDY
Lawrence

JEFFREY O. KOZENY
Nedasha

ROGER JAMES LITTLE
Kirkwood, Mo.

THOMAS JEFFREY McCAA
Overland Park

JOHN ELDEN MEIGS
Omaha, Nebr.

CARMELO LOUIS MONTI
St. Louis, Mo.

HOWARD WILLIAM NEYLAND, JR.
McLouth

NORMAN EUGENE ONNEN
Streator, Ill.

CRAIG PATTERSON
Shawnee Mission

LARRY LEE RALPH
Kansas City
ARTHUR SILVAN RAMIREZ
Roeland Park
STEPHEN MYERS SMALLWOOD
Overland Park

KARL CRESCENZ SMITH
Shawnee Mission
CHARLES ALFRED SPITZ
West Long Branch, N.J.
VICTOR JOHN SPURLOCK
Florissant, Mo.

MICHAEL E. WHITACRE
Olathe
DANIEL W. WHITNEY
Paola
ROBERT H. WILCH
Tecumseh

ANDREW CLARK WILLIAMS
Manchester, Mo.
WILLIAM LEE WOODY
Springfield, Mo.

BACHELOR OF ENVIRONMENTAL DESIGN

Degrees granted since May 17, 1971

E J DEERING
Eudora
KENNETH UHLAN FRANCIS
Kansas City

LINDA LEE GUBERNICK
St. Louis, Mo.
ROBERT W. HAASE
Mount Prospect, Ill.

J. MICHAEL HAGGANS
Nevada, Mo.
MARLIN L. JONES
Frankfort

MICHAEL D. McARTHUR
Annapolis, Md.
CARTER L. VOLLE
Pittsburg

Candidates for degree May 22, 1972

ALAN JAY BERKOWITZ
St. Louis, Mo.
CHARLES E. BOLES
Brentwood, Mo.
WILLIAM VINCENT CHIPP, JR.
St. Louis, Mo.
D. LEE DUNLAP
Kansas City, Mo.
DANNY R. ECKLES
Sedalia, Mo.

THOMAS FRANCIS HOGAN, JR.
Kansas City, Mo.
JOHN HERBERT HOUSE
Raytown, Mo.
WILLIAM KAY KLOOCK
River Forest, Ill.
DONNA LUCKEY
Columbia, Mo.
MAURA DI BARTOLO LUNDY
Lawrence

DENNIS B. MILLARD
Kansas City, Mo.
JUDITH ANN MUELLER
Red Oak, Iowa
JOHN F. SHANK
St. Louis, Mo.
LORRI DEAN SIPES
Overland Park
ROBERT CHARLES SWOFFER
Independence, Mo.

THOMAS EUGENE TAYLOR
Richmond, Mo.
YVONNE ANTONIETTE VANOUY
Kansas City
LARRY GENE WHITE
Salina
WILLIAM M. WOODS
Naperville, Ill.
DANNY G. YOUNT
Kansas City

OATH OF HIPPOCRATES

I swear by Apollo, the physician, by Asclepius, by Health, by Panacea and by all the Gods and Goddesses, making them my witnesses, that I will carry out, according to my ability and judgment, this oath and this indenture.

To hold my teacher in this art equal to my own parents; to make him my partner in my livelihood; when he is in need of money to share mine with him; to consider his family as my own brothers, and to teach them this art, if they want to learn it, without fee or indenture; to impart precept, oral instruction, and all other instruction to my own sons, the sons of my teacher, and to indentured pupils who have taken the physician's oath, but to nobody else.

I will use treatment to help the sick according to my ability and judgment, but never with a view to injury and wrongdoing. Neither will I administer a poison to anybody when asked to do so, nor will I suggest such a course, but I will keep pure and holy both my life and my art.

I will not use the knife, not even, verily, on sufferers from stone, but I will give place to such as are craftsmen therein.

Into whatsoever houses I enter, I will enter to help the sick, and I will abstain from all intentional wrong-doing and harm, especially from abusing the bodies of man or woman, bond or free.

And whatsoever I shall see or hear in the course of my profession, as well as outside my profession in my intercourse with men, if it be what should not be published abroad, I will never divulge, holding such things to be holy secrets.

Now if I carry out this oath, and break it not, may I gain for ever reputation among all men for my life and for my art; but if I transgress it and foreswear myself, may the opposite befall me.

*NOTE:

Tied to antiquity by language obscure and archaic, The Doctors' Oath has been a part of the physician's legacy since the days of Hippocrates c. 400 B.C. There are those who see this solemn affirmation as a priceless symbol of professional heritage not possessed by any other like group—an exhortation to moral and ethical perfection; but since knowledge and character cannot be separated in the physician, the pledge is also a prayer for intellectual attainment and proficiency in the art. It is a vow freely promised by the physician, proud of his birthright, to embrace the concept of self-discipline for the public good as a characteristic inseparable from the remainder of his professional philosophy.

*Written by Dr. Mahlon Delp, Professor and former Chairman of the Department of Medicine, University of Kansas School of Medicine.

**AIR FORCE RESERVE OFFICERS TRAINING CORPS
CANDIDATES FOR COMMISSIONS IN THE UNITED STATES AIR FORCE RESERVE**

*BRUCE ELKIN BARKER Lawrence	*REX JAMES HILL Logan	†DONALD EUGENE LASLEY Mission	RONALD WAYNE NORLAND Mulvane
ANDREW L. BUKATY Kansas City	*GREGORY A. HOGLE Berkeley, Calif.	*STEPHEN MADISON LETTS Leavenworth	JEROME EASTMAN PALMER Western Springs, Ill.
*JOHN ALAN CADWALADER Shawnee Mission	*RANDELL MARTIN JULIAN Garden Grove, Calif.	RICHARD JAMES LIEBL Ellinwood	JOHN HAROLD PEED Roswell, N. Mex.
†ROBERT WILLIAM FAIRCHILD Leawood	PHILLIP DEAN KOONTZ El Dorado	*RONALD ALLEN McGEE Kansas City, Mo.	†JAMES ROBERT SCHATZ Deerfield, Ill.
JAMES STEPHEN GILPIN Iola	RICHARD MICHAEL JOSEPH KOVICH Kansas City	DOUGLAS ROSS MCKIBBEN Chesterfield, Mo.	†WILLIAM KIRK UNDERWOOD Atchison
*MARK ELWYN GLEASON Wichita			ALAN R. WESTROM Leawood

**ARMY RESERVE OFFICERS TRAINING CORPS
CANDIDATES FOR REGULAR COMMISSIONS IN THE UNITED STATES ARMY**

†*JOHN VanWEYDOM CLATERBOS Ottawa	†*NILE ARTHUR GLASEBROOK Williamsburg, Va.	†*JAMES ROBERT UMDENSTOCK Wichita
†PAUL JOSEPH CONDERMAN Iola	DOUGLAS WARREN SCHEFFNER Manitou Springs, Colo.	*JAMES A. WILLIAMS Springfield, Va.

CANDIDATES FOR COMMISSIONS IN THE UNITED STATES ARMY RESERVE

GORDON ALLEN ALLOWAY Leavenworth	†R. DALE EGGLESTON Medicine Lodge	CARLEN ROYAL JUPE Ukiah, Calif.	*EDWARD WILLIAM PUGH Wamego
ROBERT JOHN BAHR Alexandria, Va.	*JAY LATTIN FARRELL Alexandria, Va.	DANIEL JOSEPH LYONS Kansas City	*RICHARD ROBERTSON SAUNDERS III Reidsville, N.C.
*EDWARD MYRON BARROWS Mt. Clemens, Mich.	†CHARLES LEE FRANCIS, JR. Lawrence	*LEO P. MARTINEZ Santa Fe, N. Mex.	DAVID HARLOW SCOTT, JR. Independence
†WILLIAM L. CIPRA Overland Park	*STEPHEN WENDELL HALL Leavenworth	*JEFFREY WILLIAM McCLURE Ottawa	VICTOR JOHN SPURLOCK Florissant, Mo.
†*LEROY LEWIS DeNOOYER Kalamazoo, Mich.	†*BRUCE ALLAN HOCKING Salina	*JOHN CARTER McNEESE New Orleans, La.	†JOSEPH ROBERT STORRS Lawrence
*MONROE E. DODD III Shreveport, La.	†STEVEN BRUCE HUNT Santa Maria, Calif.	†*NELS ROYCE NELSON Belleville	JERRY LYNN WEAKLEY Prairie Village
DAVID F. DULNY Joliet, Ill.	RICHARD ERWIN JONES Northbrook, Ill.	DAVID L. PITTS Wichita	

NAVAL RESERVE OFFICERS TRAINING CORPS

CANDIDATES FOR REGULAR COMMISSIONS IN THE UNITED STATES NAVY

*LARRY D. ASHIM Minneapolis, Minn.	JAMES WILLIAM FARTHING II Topeka	MICHEL LLOYD MOFFIT Fairfax, Va.	†*ROBERT GRAHAM SHIELDS Davenport, Iowa
OWEN KEITH BALL, JR. Evergreen, Colo.	†ROBERT NELDON GEOPFARTH San Diego, Calif.	PAUL L. ORR, JR. St. Charles, Mo.	TERRY CLINTON SHIPMAN Taneyville, Mo.
ROBERT J. BEAVER Alsea, Oreg.	CHARLES A. GRANT, JR. Tahlequah, Okla.	†JOSEPH VICTOR PARRISH Henderson, N.C.	WILLIAM RAY STEVENS Dodge City
*MICHAEL J. BOWER Indianapolis, Ind.	†KENNETH KAY GRUBBS Virginia Beach, Va.	MARC MAIER POLAND Mantua, N.J.	GARY LELAND STUART Costa Mesa, Calif.
EDWARD DANIEL BRADY Edina, Mo.	*THOMAS FREDERICK HARTRICK Lockport, Ill.	†WILLIAM ORIN POSTON Shawnee	*TYLER WILLIAM TRICKEY North Kansas City, Mo.
*LEE ALAN CHAPIN Springfield, Mass.	RICHARD S. KAISER, JR. Kansas City, Mo.	*STEVEN EDWARD RASMUSSEN Overland Park	*LARRY JEROME TUTTLE Miami, Fla.
*HILTON LEROY CONNER, JR. Stamford, Nebr.	*COLIN LESLIE MARTIN Rapid City, S. Dak.	*JAMES PHELPS ROLLER Bettendorf, Iowa	†ANDREW DAVIDSON WALES Oak Park, Ill.
†WILLIAM RICHARD EASTON, JR. Coronado, Calif.	†DENNIS WAYNE MILLER, JR. Oshkosh, Nebr.	FREDERICK GORDON SCHAAD Prairie Village	*MICHAEL L. WILLIAMS Plant City, Fla.
LAURENCE ALAN EICHEL Pennsauker, N.J.			RUSSELL LEE WILLIAMS Jacksonville, Fla.

CANDIDATES FOR COMMISSIONS IN THE UNITED STATES NAVAL RESERVE

*WILLIAM SCOTT KILLOUGH Ottawa	*ROBERT REMLEY WHITE Overland Park	*JAMES ALEX ZIMMER Riverside, Calif.
-----------------------------------	---------------------------------------	---

CANDIDATE FOR REGULAR COMMISSION IN THE UNITED STATES MARINE CORPS

DAVID L. BOGARDUS
Wichita

†Distinguished Military Graduates
*Commissions granted since May 18, 1971

THE LAWYER'S OATH

I Do SOLEMNLY SWEAR:

I will support the Constitution of the United States;
I will maintain the respect due to Courts of Justice and judicial officers;
I will not counsel or maintain any suit or proceeding which shall appear to me to be unjust, nor any defense except such as I believe to be honestly debatable under the law of the land;
I will employ for the purpose of maintaining the cause confided to me such means only as are consistent with truth and honor, and will never seek to mislead the Judge or jury by any artifice or false statement of fact or law;
I will maintain the confidence and preserve inviolate the secrets of my client;
I will abstain from all offensive personality, and advance no fact prejudicial to the honor or reputation of a party or witness, unless required by the justice of the cause with which I am charged;
I will never reject, from any consideration personal to myself, the cause of the defenseless or oppressed, or delay any man's cause for lucre or malice.



Campus visitors saw scenes like this about 1920. The automobile had arrived but a paved street and planned parking hadn't. Parking space was where you found it and the problem became stickier after a rain. The view is to the northeast toward Bailey Hall from old Robinson Gymnasium. The street car line, a much-used service, came up Mississippi Street, went in rear of Bailey and passed down the Hill behind Flint Hall toward Tennessee, and then back to the business district.

THE ONE HUNDREDTH COMMENCEMENT

The University of Kansas is holding its 100th Commencement Exercises as it closes its 106th year. No celebration was planned as the University had a Centennial program extending over several months in 1966.

That the first Commencement came in the University's sixth year results from the fact that when 26 women and 29 men enrolled in September 1866, not one was ready for college work. Hence the "University" first functioned as a preparatory school, adapting itself to its times and circumstances.

The first Commencement, with the exercises on June 11, 1873, followed the traditions of the eastern schools. There was a baccalaureate sermon, a class day, a commencement procession and oration, the conferring of degrees—and a banquet.

The exercises were held in the then unplastered chapel of University Hall, later named Fraser Hall. In the first baccalaureate sermon the Rev. Richard Cordley of Plymouth Congregational Church criticized the "modern spirit." In an age we are prone to believe belonged to a world of slower tempo and more leisurely life, he said:

"This haste to be rich—this impatience for promotion—this eagerness for results, is the peril of the age. It is called a fast age. We hurry everything."

And "We carry this into education. We have short cuts to science, 'Latin in Six Short Lessons,' 'Mathematics Made Easy.' We cross the ocean in ten days, why not go through college in ten months?"

The Commencement speaker was U.S. Senator John J. Ingalls of Atchison, one of the nation's fine orators. He opened:

"The first time I stood upon this consecrated eminence, I looked southward and eastward down the enchanted valleys of the Wakarusa and the Kaw, through the vacant embrasures of a rude fortification that frowned with incongruous menace above the pastoral landscape for whose tranquil and diversified beauty, nature has no rival, art has no synonym. Clustered along its base, and mirrored in the sluggish stream, were the humble homes of those new Pilgrim Fathers of the West, impelled by

"The unconquerable mind and freedom's holy flame"—
to establish in solitude the germs of those institutions which in this brief interval have grown and expanded into a civilization that is one of the great wonders of the world; a civilization that would have been almost miraculous had its energies been expended in the material triumphs which have been achieved over the stubborn forces of nature, and the wild and wasteful wilderness; the railroads that have been builded, and the cities that have been strung like pearls along their iron cords; the streams that have been bridged, the commerce that has been nurtured; the vast areas that have been rendered productive; the industries that have been developed; but far more marvelous when considered in its connection with these higher attributes which today find their highest expression in the rites which we here perform, to commemorate the first annual commencement of the University of Kansas. This is the State's consummate hour."

As times changed, so have Commencements and their accompanying activities. Today's exercises recognize what probably always has been the most important thing: recognition of those graduating. The lengthy address disappeared more than a quarter century ago. The major portion of the exercise is devoted to the graduates themselves.

The University of Kansas is graduating the largest class in its 106 years. This Commencement program records the granting of 1,792 degrees and certificates in medical and para-medical specialties, and the candidacies of 2,801 other persons, a potential of 4,593. This is 87 more than a year ago. Represented in this program are Kansas, 45 other states, the District of Columbia, and 51 foreign lands: Argentina, Australia, Austria, Brazil, Canada, Chile, Colombia, Costa Rica, Dominican Republic, Ecuador, England, Ethiopia, Finland, France, Germany, Greece, Guyana, Honduras, Hong Kong, India, Indonesia, Iran, Ireland, Israel, Italy, Japan, Jordan, Korea, Lebanon, Libya, Malaysia, Mexico, The Netherlands, Nicaragua, Nigeria, Okinawa, Pakistan, Panama, Peru, The Philippines, Portugal, Saudi Arabia, Scotland, South Africa, Spain, Taiwan, Tanzania, Thailand, Trinidad, Tunisia, and Venezuela.

■ The 100th Commencement Program is composed of two listings for each degree. One list shows the names of students who have been granted degrees since May 17, 1971. The other lists names of students who are candidates for degrees on May 21 or 22, 1972.

■ Two symbolic items can be seen in the Chancellor's group in the academic procession. The ceremonial mace is carried by the chief marshal. The ceremonial collar is worn by the Chancellor.

These symbolic badges of authority are traditional in universities throughout the world. The University's mace and collar were designed and executed by Prof. Carlyle H. Smith. They were the gift to the University by former Chancellor and Mrs. W. Clarke Wescoe in honor of their parents.

The wooden shaft of the eight-pound mace is of ash taken from the stairway in old Fraser Hall. At the upper end of the mace, carried cradled on the left shoulder, are ten forged pieces of solid silver, representing the ten schools of the University existing at the time. Inside the "ten silver fingers" is a gold sphere symbolizing the University itself. At the tips of the fingers rubies and sapphires are alternately mounted, portraying the University colors, crimson and blue.

The silver ceremonial collar is light and of simple wide-link construction. The University seal, designed several years ago by Prof. Elden Tefft, is in the center of the medallion. Mounted around it are ten stones, representing the ten then existing schools, in alternating sapphires and rubies.

ACADEMIC REGALIA

Today's academic regalia represent traditions stemming from the world's oldest universities and in the United States a degree of uniformity exists.

The gown for the various Bachelor's degrees has pointed sleeves and is designed to be worn closed. The Master's gown has longer sleeves, not pointed. The gown for the Doctor's degrees has bell-shaped sleeves. It and the Master's gown may be worn either open or closed. The sleeves of the Doctor's gown are trimmed with velvet chevrons.

The colors of the hood worn by the holder of the Doctor's degree indicate the school from which it was earned and the field in which it was awarded. The lining of the hood carries the school's colors—crimson and blue in the case of the University of Kansas. The velvet edging of the hood signifies by its color the field in which the degree was designated.

In the Sunday exercises, gowns worn by the candidates for the Juris Doctor degree will have purple chevrons on the sleeves and the third color on the hood will be purple, which indicates law. Candidates for the Doctor of Medicine degree will have green chevrons and green will appear on the hood. Candidates for the doctoral degrees conferred by the Graduate School will have black chevrons on their gowns and the hoods placed upon them will be crimson and blue. Blue also is the trim color indicating the degree, Doctor of Philosophy.

While these traditions of academic costumes are followed by most American universities, many foreign universities show great diversity, following traditions centuries old. In some cases the entire gown indicates by its color the school from which its wearer graduated. In other cases a distinctive cap is used. A few of these colorful academic costumes may be seen in University of Kansas exercises.

The Chief Marshal of the University, the Chancellor, the Governor and those to be cited for distinguished service wear a distinctive cap and gown designed for the University of Kansas.

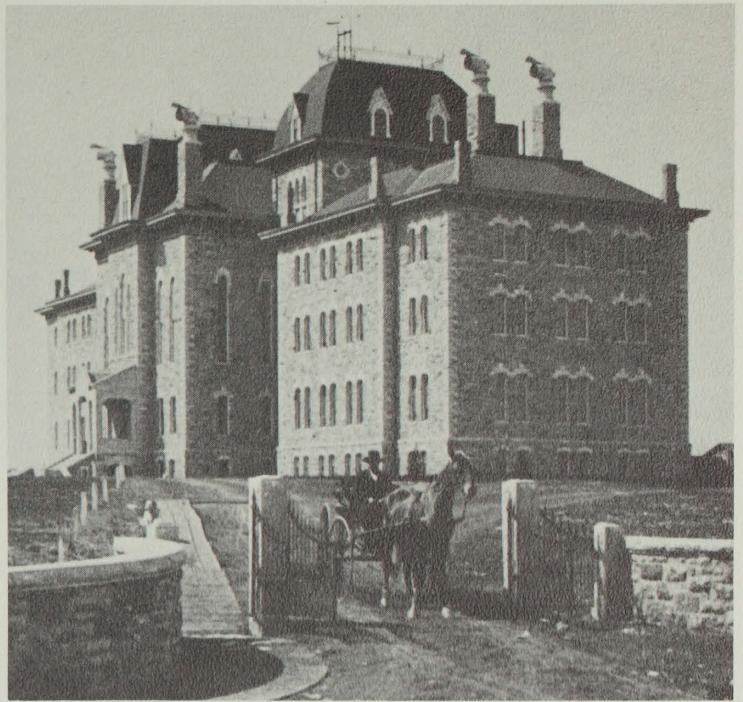
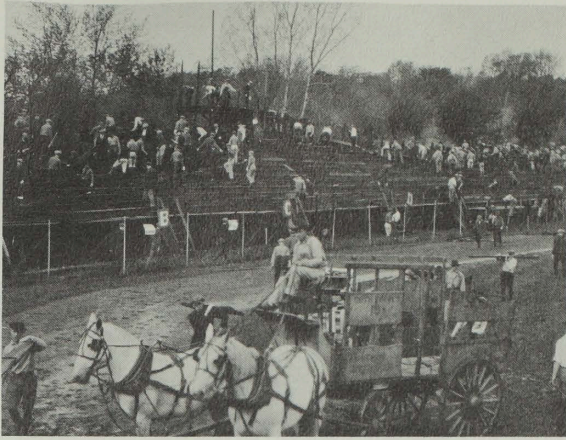

Above: Students and faculty turned out en masse to raze the wooden stands of McCook Field in 1921 when the Million Dollar Drive had progressed to assure the first unit of Memorial Stadium by fall. The World War I Memorial also included the original Kansas Union and the statue of Uncle Jimmy Green. Right: The wall around old Fraser Hall, then the nation's largest educational building, was part of a campus beautification plan. The gate was functional; it kept out the grazing cows that bothered Chancellor James Marvin. Tending the gate was a prized student job.

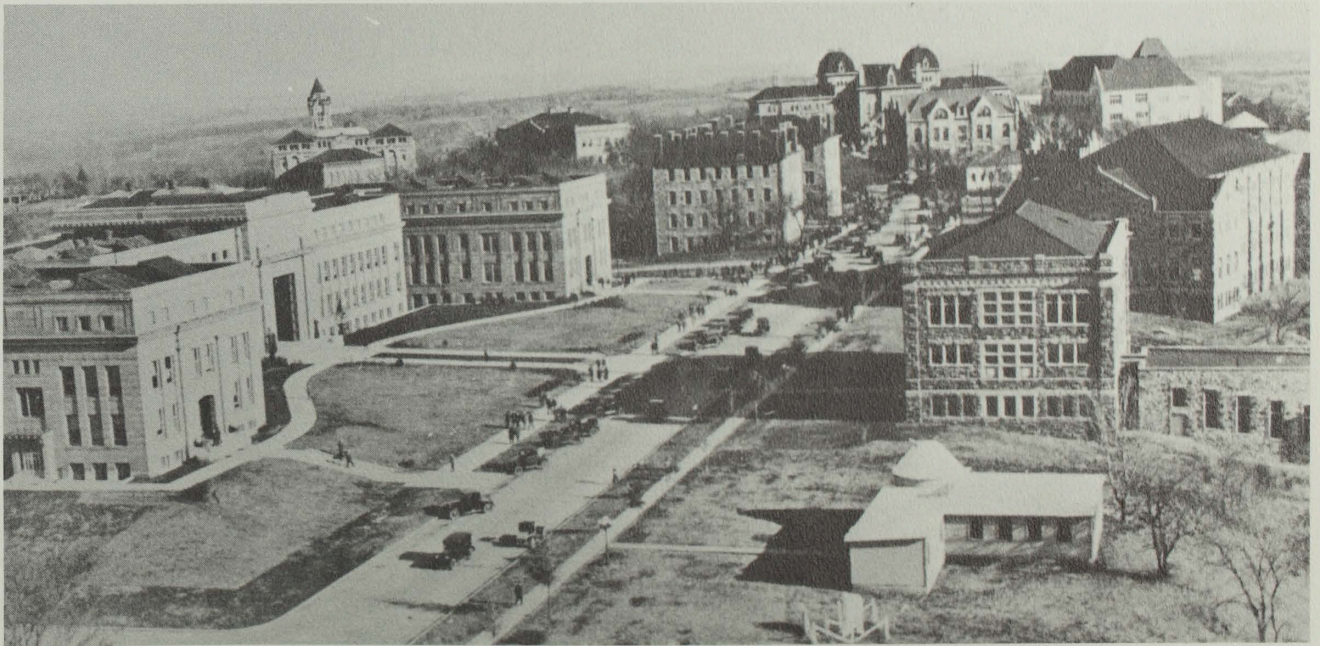

Jayhawk Boulevard was paved west to Marvin Hall from which this picture was made in 1924. All buildings visible on the south (right) of the street have disappeared except the new Watson Library and Flint Hall, whose tower roof appears in the right background. The observatory in the foreground soon was moved west of Marvin to make way for Hoch Auditorium and then was incorporated into Lindley Hall. Old Haworth Hall and Robinson Gymnasium gave way for Wescoe Hall, now abuilding. The frame anatomy building burned two decades later. Old Snow Hall, sitting almost on the street, was replaced by a new namesake farther west. Old Fraser Hall fell victim of structural infirmities. The Journalism "Shack," whose attic can be detected only by those familiar with it, gave way to a library addition.

The picture on the Front Cover, "First Day at K.U., 1866," was painted by the late Streeter Blair, member of the Class of 1911. It depicts the faculty welcoming the new students to what later became known as North College. Mr. Blair, after a successful career in advertising, began painting for a hobby in 1949 when 62 years old. Self-taught and painting in the "primitive school," he had much success and the University is fortunate to own several of his paintings. He died in 1966.

Background information about the Commencement exercises and historical pictures appear on pages 45, 46 and 47 of this program. Texts of the Oath of Hippocrates and The Lawyer's Oath, which will be administered to candidates for doctoral degrees from the School of Medicine and School of Law, appear on pages 43 and 44 respectively.

**100th Annual
University of Kansas
Commencement**

Schedule of Events

(All Times Shown Are Central **Daylight** Time)

May 20, 21, 22, 1972



**The University of Kansas Welcomes
Alumni and Their Families,
Parents, and Friends.**

**REGISTRATION AND INFORMATION HEADQUARTERS
KANSAS UNION LOUNGE**

Opens Saturday, May 20, 1972, 10:00 a.m.

PROFESSOR L. J. HEEB, Chairman
Committee On Arrangements

The University of Kansas

1972 Commencement

Schedule of Events

Saturday, May 20, 1972

7:00 a.m. to 11:00 p.m.

Free, Continuous Shuttle-Bus Service Between Kansas Union and McCollum Hall in the Daisy Field Dormitory Area, Via Jayhawk Boulevard. See Schedule of Exact Times on Last Page.

7:30 to 10:00 a.m.

Breakfast Service, McCollum Hall Dining Room & Kansas Union Cafeteria.

9:00 a.m. to 4:45 p.m.

Special Exhibitions, "Paintings of Alice Murphy" and "Tal Streeter Kites," Museum of Art, Spooner Hall.

10:00 a.m. to 6:00 p.m.

Registration for All Alumni Opens, Kansas Union, First Floor Lounge. Alumni Register at General Registration Headquarters in North Lounge First. Then Class Reunion Groups Report to Registration Headquarters as Follows:

Gold Medal Club—Center Lobby, First Floor Union.

Class of 1922—Music Room, North First Floor, Union.

Registration Headquarters for the **Classes of 1932** and **1947** reunions will open at 2 p.m. as follows:

Class of 1932—Traditions Room, West First Floor, Union.

Class of 1947—Trophy Room, Allen Field House Addition.

10:00 a.m. to Noon

Free, Continuous Sightseeing Bus Tours of Campus, Leaving From in front of Kansas Union Each Half Hour.

11:00 a.m. to 1:15 p.m.

Luncheon Service, Kansas Union Cafeteria and McCollum Hall Dining Room.

11:30 a.m.

Mortar Board Annual Reception and Group Picture, Watkins Room, Union.

12:15 p.m.

Mortar Board Annual Luncheon, Watkins Room, Union.

12:30 p.m.

Alumni Association Board of Directors Luncheon, Centennial Room, Union.

1:15 to 3:15 p.m.

Class of 1922 Special Bus Tours of Campus, Leaving from in Front of Kansas Union. Narrated by Vice Chancellor Keith Lawton. Two sections: 1:15 p.m. and 2:15 p.m.

1:30 p.m.

Alumni Association Board of Directors meeting, International Room, Union.

2:00 p.m.

The following Class Reunion groups Report to Registration Headquarters as Follows:

Class of 1932—Traditions Room, West First Floor, Union.

Class of 1947—Trophy Room, Allen Field House Addition.

5:00 to 6:30 p.m.

Dinner Service, McCollum Hall Dining Room and Kansas Union Cafeteria.

6:30 p.m.

Gold Medal Club Banquet, Annual Meeting and Program, Kansas Room, Kansas Union.

6:30 p.m.

Class of 1922 "Fifty-Year Pinning Dinner," Big Eight Room, Second Floor, Union.

6:30 p.m.

Class of 1932 Dinner and Party, Skyline Room, Holiday Inn, 23rd & Iowa Streets.

6:30 p.m.

Class of 1947 Dinner Party, Ramada Inn, Sixth and Iowa Streets.

10:40 p.m.

Last Shuttle-Bus Leaves Kansas Union for McCollum Hall in the Daisy Field Dormitory Area.

Sunday, May 21, 1972

7:00 a.m. to 11:00 p.m.

Free, Continuous Shuttle-Bus Service Between Kansas Union and McCollum Hall, Via Jayhawk Boulevard. See Schedule of Exact Times on Last Page.

7:30 to 10:00 a.m.

Breakfast Service, McCollum Hall Dining Room & Kansas Union Cafeteria.

8:00 a.m.

Endowment Association Trustees Continental Breakfast, Watkins Room, Union.

9:00 a.m.

Endowment Association Trustees Annual Meeting, Council Room, Union.

9:30 a.m.

School of Journalism Breakfast, Centennial Room, Union.

10:00 a.m. to 5:00 p.m.

Registration of Alumni Reopens with General Registration For All in Kansas Union North Lounge.

11:00 a.m. to 1:15 p.m.

Luncheon Service, McCollum Hall Dining Room and Kansas Union Cafeteria.

1:00 p.m.

All-Alumni Luncheon honoring Reunion Classes and Featuring Chancellor E. Laurence Chalmers and Representatives of Reunion Classes, Kansas Union Ballroom.

1:30 to 4:45 p.m.

Special Exhibition, Museum of Art, Spooner Hall.

After Luncheon (About 2:30 p.m.)

K.U. Commencement Band Concert, Dyche Hall Lawn.

4:00 p.m.

World War II Memorial Carillon Recital, Albert Gerken, University Carillonneur.

5:00 to 6:30 p.m.

Dinner Service, McCollum Hall Dining Room and Kansas Union Cafeteria.

8:00 p.m.

Post Baccalaureate Degree Commencement Exercises, Memorial Stadium. Remarks by Chancellor E. Laurence Chalmers. Presentation of Distinguished Service Citations. (Graduates form at 7:30 p.m. in Front of Strong Hall. In event of bad weather, services will be held in Allen Field House.)

10:45 p.m.

Last Shuttle-Bus Leaves Memorial Stadium for McCollum Hall in the Daisy Field Dormitory Area.

Monday, May 22, 1972

7:00 a.m. to 11:00 p.m.

Free, Continuous Shuttle-Bus Service between Kansas Union and McCollum Hall, Via Jayhawk Boulevard, See Schedule of Exact Times on Last Page.

7:30 to 10:00 a.m.

Breakfast Service, McCollum Hall, Dining Room and Kansas Union Cafeteria.

10:00 a.m. to 4:00 p.m.

Registration of Alumni Reopens with General Registration in Kansas Union North Lounge.

10:00 a.m. to 12 Noon

Chancellor's Reception for Graduating Seniors and their Parents at the home of Dr. & Mrs. E. Laurence Chalmers Jr., Lilac Lane.

11:00 a.m.

Phi Beta Kappa Initiation, Woodruff Auditorium, Union.

11:00 a.m. to 1:15 p.m.

Luncheon Service, McCollum Hall Dining Room and Kansas Union Cafeteria.

1:00 p.m.

Luncheon for Graduating Seniors and Their Parents Featuring Program by Class of 1972 and Remarks by Chancellor E. Laurence Chalmers. Kansas Union Ballroom.

1:30 p.m. to 4:45 p.m.

Special Exhibition, Museum of Art, Spooner Hall.

After Luncheon (About 2:30 p.m.)

K.U. Commencement Band Concert, Dyche Hall Lawn.

3:00 to 4:00 p.m.

School of Pharmacy Reception for Graduates and Parents, Union.

4:00 to 6:00 p.m.

Reception, Department of Nursing Education, University of Kansas Medical Center, Kansas Union.

5:00 to 7:30 p.m.

Beta Gamma Sigma, Business School Reception and Dinner, Kansas Union.

5:30 to 7:00 p.m.

School of Architecture and Urban Design Recognition Program and Buffet Dinner, Union.

5:00 to 6:30 p.m.

Dinner Service, McCollum Hall Dining Room and Kansas Union Cafeteria.

8:00 p.m.

One hundredth Annual Commencement Exercises Recognizing Baccalaureate Degree Graduates, Memorial Stadium. Remarks by Chancellor E. Laurence Chalmers. Presentation of Distinguished Service Citations. (Graduates Will Form at 7:30 p.m. in Front of Strong Hall. In event of bad weather, exercises will be held in Allen Field House.)

10:45 p.m.

Last Shuttle-Bus Leaves Memorial Stadium for McCollum Hall in the Daisy Field Dormitory Area.

Tuesday, May 23, 1972

11:00 a.m.

Air Force, Army, and Navy Commissioning Ceremonies. Murphy Hall. Guest Speaker, Rear Admiral Draper L. Kauffman, Commandant, Ninth Naval District and Commander, Naval Base, Great Lakes, Illinois. Reception follows at 12:00 noon in Watkins Room, Kansas Union.

Free Commencement Shuttle-Bus Service

Shuttle-Bus Service will be available continually on Saturday, Sunday, and Monday, May 20, 21, and 22 between Kansas Union on the east side of the campus and McCollum Hall on the west side (where many Commencement guests will be housed) via Jayhawk Boulevard.

On the nights when graduation ceremonies are held, May 21 and May 22, buses leaving McCollum Hall at 7:10 p.m. and after will go directly to the Memorial Stadium via West Campus Road, and then proceed to Kansas Union before returning to McCollum Hall via Jayhawk Boulevard. The last bus will leave Memorial Stadium at 10:45 p.m.

Daily Schedule

Kansas Union: Bus will depart at 7:00 a.m. and 20, 40 minutes, and on the hour throughout the day until 10:50 p.m.

McCollum Hall: Bus will depart at 7:10 a.m. and 30, 50, and 10 minutes after the hour throughout the day until 10:30 p.m. (Bus service may be slightly delayed preceding and after graduation ceremonies.)

Food Service

McCollum Residence Hall Dining Room, Daisy Field Dormitory Area, and Kansas Union Cafeteria.

Saturday, Sunday, and Monday May 20, 21, and 22

Breakfast	-----	7:30 a.m.-10:00 a.m.
Lunch	-----	11:00 a.m.- 1:15 p.m.
Dinner	-----	5:00 p.m.- 6:30 p.m.

There will be continuous service for coffee and sandwiches in the automatic machine area in Trail Room on all three days.

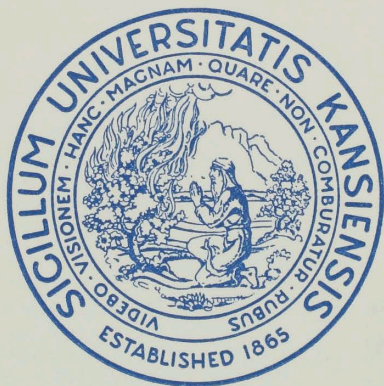

All-Alumni Luncheon

SUNDAY, MAY 21, 1972

KANSAS UNION BALLROOM

1972 DISTINGUISHED SERVICE CITEES

WILLIAM A. BUZICK JR., c'42, Winnetka, Illinois

GEORGE H. CADY, c'27, g'28, Seattle, Washington

DALE R. CORSON, g'35, Ithaca, New York

JOYCE C. HALL, Kansas City, Missouri

JOHN H. NELSON, Lawrence, Kansas

ROBERT W. WAGSTAFF, c'30, Shawnee Mission, Kansas

ARTHUR B. WEAVER, c'15, Lawrence, Kansas

DISTINGUISHED GUESTS

The Gold Medal Club

The Golden Anniversary Class of 1922

The Fortieth Anniversary Class of 1932

The Silver Anniversary Class of 1947

Commencement Chairman L. J. HEEB, g'55

Alumni Association President-elect WILLIAM R. HAGMAN SR., c'32

Program

MASTER OF CEREMONIES

ODD WILLIAMS, Lawrence, b'49, l'52 *President*
University of Kansas Alumni Association

INVOCATION (Audience Remain Seated)

NANCY PILE, d'72, Louisville, Ky. *Treasurer, Class of 1972*

GREETINGS FROM THE GRADUATING CLASS

JOHN MIZE, c'72 *President, Class of 1972*

REMARKS FROM HONORED CLASSES

J. NEALE CARMAN, c'17, g'21, Lawrence *Representing Gold*
Medal Club

SPENCER A. GARD, '22, Iola *Representing Class of 1922*

FRED FLEMING, c'32, Emporia *President, Class of 1932*

RAY EVANS, b'47, Kansas City *President, Class of 1947*

THE ALUMNI ASSOCIATION

Presentation of 1972 Alumni Administration

Award for Comprehensive Excellence *The American Alumni Council*

Annual Report

DICK WINTERMOTE, c'51 *Executive Director*

THE UNIVERSITY OF KANSAS

DR. E. LAURENCE CHALMERS *Chancellor*

THE CRIMSON AND THE BLUE

JAMES S. RALSTON, d'52, g'58 *Director, Choral Music*

THOMAS GORTON *Dean, School of Fine Arts*

THE ROCK CHALK CHANT *K.U. Yell Leaders*