

0/17

Baccalaureate

The Seventy-fifth Annual
Commencement
University of Kansas

Baccalaureate Services

Memorial Stadium
Sunday, June 15, 1947
7:30 p.m.

Program

PROCESSIONAL: Grand Commencement March*Arr. by Ward*

THE UNIVERSITY OF KANSAS COMMENCEMENT BAND

RUSSELL L. WILEY, *Director*

INVOCATION THE REVEREND MILTON SIPPEL

Minister to the First Christian Church

HYMN *Duke Street*

O God, beneath Thy guiding hand
Our exiled fathers cross'd the sea;
And when they trod the wintry strands,
With pray'r and psalm they worshipp'd Thee.

'Thou heard'st, well pleased, the song, the prayer,
Thy blessing came; and still its power
Shall onward, through all ages, bear
The memory of that holy hour.

Laws, freedom, truth, and faith in God
Came with those exiles o'er the waves;
And where their pilgrim feet have trod,
The God they trusted guards their graves.

And here Thy name, O God of love,
Their children's children shall adore,
Till these eternal hills remove,
And Spring adorns the earth no more. Amen.

SCRIPTURE READINGTHE REVEREND E. RUSSELL CARTER
Director of Religious Activities,
Haskell Institute

PRAYER THE REVEREND GEORGE C. FETTER
Minister to the First Baptist Church

“DAY OF JUDGMENT”Arkangelsky
UNIVERSITY A CAPPELLA CHOIR
D. M. SWARTHOUT, Dean of the School of Fine Arts, *Director*

BACCALAUREATE SERMON:

“The Choice of the Ages”THE REVEREND CARTER H. HARRISON
Rector, St. John's Episcopal Church,
Hampton, Virginia

BENEDICTION THE REVEREND LELAND H. YOUNG
Minister to the Evangelical
United Brethren Church

RECESSIONAL: March, Third Movement, Sixth
Symphony *Tschaikowsky*
THE UNIVERSITY OF KANSAS COMMENCEMENT BAND

The University of Kansas

Seventy-fifth

Annual Commencement

Program of Events

FRIDAY, JUNE 13

8:00 p.m. Commencement Recital, School of Fine Arts, Hoch Auditorium.

SATURDAY, JUNE 14

2:00 p.m. Registration Opens, Memorial Union. All class headquarters in Union.

5:30 p.m. Mortar Board Reunion. English Room of the Memorial Union.

8:30 p.m. Informal open house, Memorial Union. Premier showing of new color movie of activities at K.U. during 1947.

SUNDAY, JUNE 15

10:15 a.m. Alumni Board Meeting, Alumni Office.

12:30 p.m. Class of 1897 Reunion, Memorial Union.

1:00 p.m. Class of 1922 Reunion, Memorial Union.

4:00 p.m. Class of 1927 Reunion, Memorial Union.

4:00 p.m. Class of 1937 Reunion, Memorial Union.

4:00 p.m. Concert by University of Kansas Commencement Band, Fowler Grove.

5:30-6:30 p.m. Organ Recital, Danforth Chapel.

7:30 p.m. Baccalaureate Services, Memorial Stadium. Sermon by the Reverend Carter H. Harrison, rector of St. John's Episcopal Church, Hampton, Virginia.

MONDAY, JUNE 16

7:30 a.m. Class of 1947 Breakfast, Memorial Union.

8:00 a.m. Annual Meeting of Trustees, K.U. Endowment Association. Breakfast meeting, Hotel Eldridge.

10:00 a.m.-4:00 p.m. Alumni Open House for Presbyterians, Westminster Hall.

10:15 a.m. Annual Alumni Association meeting, Fraser Hall, including discussion of current affairs by alumni chosen for Awards for Distinguished Service.

11:00-12:00 a.m. Organ Recital, Danforth Chapel.

12:30 p.m. University Commencement Luncheon, Box Lunch, Hoch Auditorium. Tickets 50 cents, at Registration desk.

3:00 p.m. Alumni Board Meeting, Alumni Office.

4:00 p.m. Phi Beta Kappa annual meeting, Kansas Room, Memorial Union.

7:30 p.m. Commencement Exercises, Memorial Stadium. Greetings by Governor Frank Carlson, Fred M. Harris, member Board of Regents, and Chancellor Deane W. Malott.

"Things to See and Do" listed on page 4.

A Growing Campus To Serve A Growing University

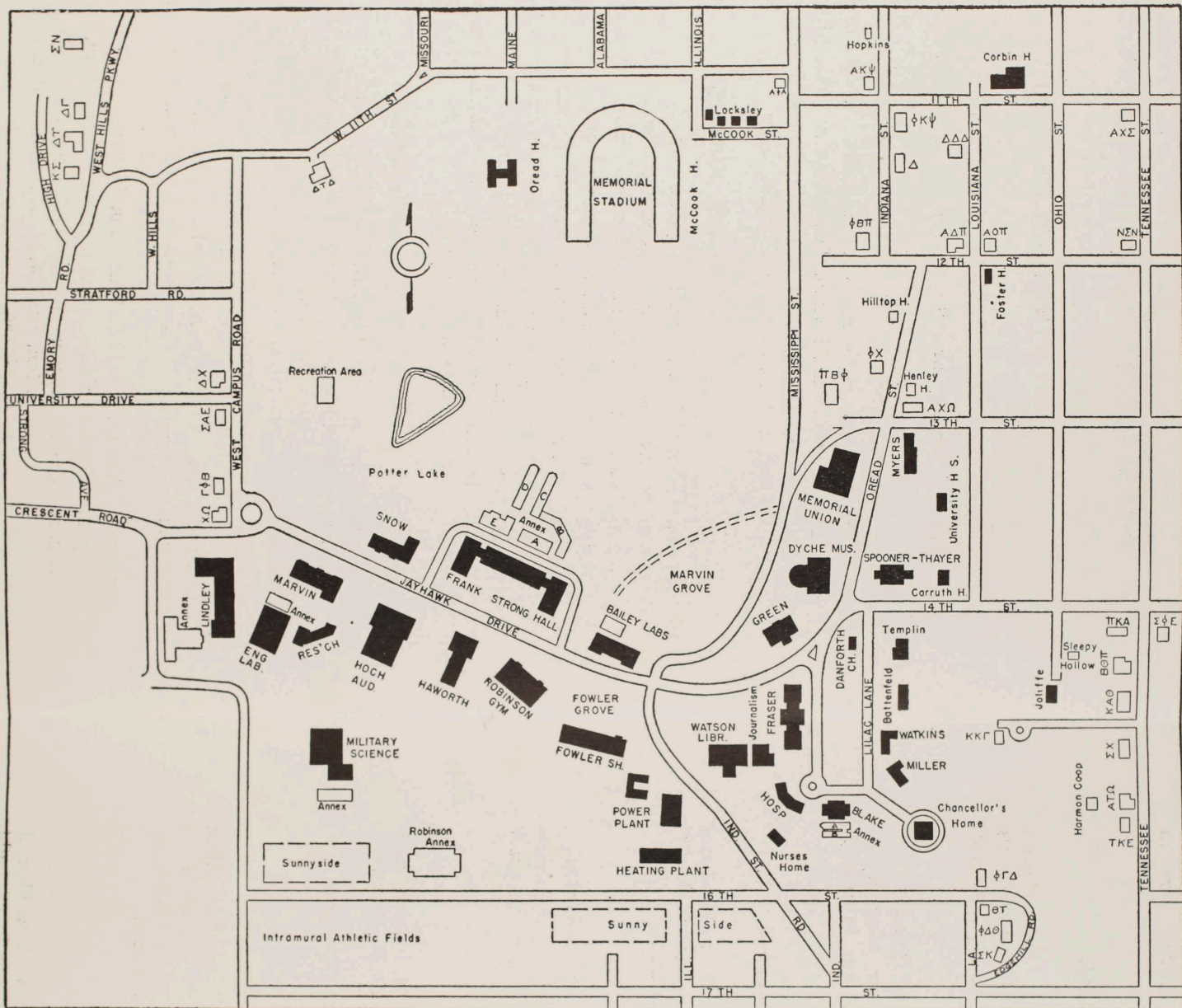

Permanent university buildings and a portion of the dormitory system are shown in black. Nine surplus army buildings brought to the campus and being erected by the Federal Works Administration and four quonsets built by the university are shown as annexes. These 13 structures will increase classroom, laboratory and office space by 15 per cent. Some are finished and all will be ready by fall. Their uses:

Blake Annexes A & B—laboratories for advanced physics classes and research . . . Robinson Annex—physical education, will eliminate late-at-night intramural contests . . . Military Science Annex—ordnance storage

and supply . . . Lindley Annex—architectural drawing, will eliminate night classes in this greatly expanded department . . . Marvin Annex—this quonset will be the new home of Aeronautical Engineering.

Strong Hall Annexes—A is a quonset used as study hall to absorb overflow from library . . . B will house the Guidance Bureau . . . C is new home of Veteran's Bureau and Western Civilization reading course . . . D will provide classrooms and offices for the growing secretarial training curriculum in School of Business . . . E, the only two-story building of the new group, will be for general classrooms . . . Bailey Annex will provide

laboratories for graduate chemistry students of which there will be more than 70 next fall.

Sunnyside Apartments, built by F.P.H.A. Six four-room apartments in each of 31 building, 186 units in all. Occupied by faculty and graduate students who are veterans.

Oread Hall, dormitory for 160 men, and McCook Hall (under east wing of stadium) for 64 men were added last fall. New one-story addition to Memorial Union will cost approximately \$100,000 exclusive of equipment. Will be used to expand food service facilities. Student Union fees will pay the cost.

Things to See and Do During Commencement

BUS TOURS — Starting from Memorial Union every half hour.

Sunday, 2-5 p.m.

Monday, 9-11:30 a.m.; 2-5 p.m.

See the university buildings, old and new, the new Sunnyside apartment project, the new Oread Hall for men, other dormitories, the new tract of land on which an expanding university can build. There'll be a guide to tell you about it.

VIEW FROM FRASER HALL TOWER.

Sunday, 2-5 p.m.

Monday, 9-11:30 a.m.; 2-5 p.m.

From the highest point on Mount Oread see the campus, Lawrence, the Wakarusa valley, the Kaw valley. It's a five-story climb, no elevators.

MUSEUM OF NATURAL HISTORY —Dyche Hall.

New collection of Kansas birds on second floor. The great exhibit of North American wildlife. The creatures that lived in Kansas millions of years ago. And Comanche, only survivor of Custer's Last Stand.

THAYER MUSEUM OF ART.

Paintings by Robert Sudlow of the School of Fine Arts faculty and an exhibition of student work on the second floor. Masterpiece of the Month—Chinese Jade—in main gallery.

WILCOX MUSEUM—Second floor, south, Fraser Hall.

Exhibits of Greek and Roman culture.

STUDENT WORK IN PAINTING AND DESIGN—Third floor, Frank Strong Hall.

Exhibits of work done by design seniors over their four years. Samples of class assignments. Prize winning mural de-

picting early Clay County history, the sketches and working drawings used in completing it.

WATKINS MEMORIAL HOSPITAL.

The new Physical Therapy department is open to visitors. Finest unit of its kind in Kansas outside metropolitan centers.

STUDENT ARCHITECTURAL WORK—Third floor, Marvin Hall, and quonset hut in rear of Marvin.

LINDLEY HALL—Mineral Resources Building.

Geological exhibits. New laboratories of the State Geological Survey, Department of Geology, Department of Chemical Engineering.

SNOW HALL—Natural Sciences.

Exhibits and laboratories of Departments of Bacteriology, Botany, Entomology and Zoology.

HAWORTH HALL.

Guinea pig laboratory, human family tree exhibit, Department of Anatomy.

Exhibits in lounge of Memorial Union Building.

DANFORTH CHAPEL.

Student Worship Center. More than 100 weddings since its dedication 14 months ago. Eighteen are scheduled during the Commencement period.



Most departments will have their offices and laboratories open in all buildings on Monday. Alumni and visitors are welcome.

C. 2



All-University

Commencement Luncheon

Seventy-Fifth Annual Exercises

Monday, June 16, 1947

Hoch Auditorium

12:30 p.m.

WHO AND WHAT

Master of Ceremonies

CARL I. WINSOR, *Alumni President*

Music by

UNIVERSITY OF KANSAS COMMENCEMENT BAND

Russell L. Wiley, Director

Special Number by "THE THREE QUEENS"

Jeanne Peck, *Horton*

Dorothy Brenner, *Olathe*

Anne Noe, *Topeka*

INTRODUCTION OF GUESTS

GREETINGS FROM CLASS OF 1947

Ray Evans, *President*

GOLD MEDALS TO CLASS OF 1897

AWARDS FOR DISTINGUISHED SERVICE

CHANCELLOR'S ANNUAL REPORT ON THE UNIVERSITY

LIVING MEMBERS, GOLDEN ANNIVERSARY CLASS, 1897

COLLEGE

- Eugene Charles Alder
Edith Davis Bowen (Mrs. W. F.)
Genevieve Howland Chalkley
(Mrs. T. H.)
*Florence Greeley Clarke
Alice Grace Darling
Pauline Lewelling Devitt
(Mrs. J. A.)
Jennie Hosier Dickson (Mrs. Bennett)
Emily Allen Drew (Mrs.)
*Leon Nelson Flint
*May Gardner
Wilhelmina Geiger
*Flora I. Rosenquist Godsey
(Mrs. T. B.)
Leslie C. Gray
*Ida Smith Griffith (Mrs. W. A.)
John Franklin Hall
*Louis Peter Heil
Oran Thomas Hester
*Ella Anderson Higgins (Mrs. W. E.)
Frances Frazer Hubbell (Mrs. G. C.)
Nora Maud Tinsley Hughes (Mrs.)
Levi Daniel Ikenberry
Charles A. Katherman
Harry Reuben Kohn
Harriet Ayers LaBarthe (Mrs. Jules)
*Maude Landis
Roy T. Osborn
Percy John Parrott
Charles Samuel Powell
*Richard Rees Price
Will Thomas Reed
*May Fuller Riggs
Charles Manford Sharpe
Anna Methilda Shire
John Christopher Short
Harold Weeks Smith
May Cooke Squire (Mrs. W. J.)
*Alta Stanton

ENGINEERING

- Frederick Elmer Anderson
Walter Thompson Brooks
William Luther Hancock
W. Roscoe O'Neil

LAW

- Leonard Brooks
Robert Bruce Campbell

*Present at Luncheon

- *Adna G. Clarke
*Thomas Harley
Barclay William Henshaw
Pines Hillman
James Franklin Jacobs
*Myron A. Limbocker
Charles Albert Magaw
Warren Gus Miller
Isaac Kane Parks
Clarence Herbert Paul
*Oliver C. Phillips
*Horace Gershom Pope
Guy Sherman
Marion G. Slawson
Sidney Swanwick Tate
Henry Oscar Trinkle
Robert Wesley Wells

PHARMACY

- DeWitt Coombs Bushby
Spurgeon Nathaniel Gray
Herma Kelley Holland (Mrs.)
David Clark Kelly
William Lange
William L. Maxwell
*Logan David McKee
Edward William Meyer
Guy B. Norris
Mary Lois Carlile Nunes (Mrs.)
Ernest Lawrence Ozias
Charles Mahin Palmer
William Henry Ringer
Daniel Hooker Spencer
Frank Marion Sprague
Jesse Ebersole Stauffer
*John Solomon Stewart
Clarence Floyd Young

FINE ARTS

- Gertrude Spaulding Havens
(Mrs. Ernest F.)
Gertrude M. McCheyne
Mattie Brown Pederson (Mrs.)
Julia Louise Righter
Bertha Whitaker Rowntree (Mrs.)
*Louise Augusta Wiedemann

GRADUATE SCHOOL

- Samuel J. Miller

DISTINGUISHED SERVICE AWARDS, 1947

Deane E. Ackers
Warren S. Bellows
Joseph L. Burkholder

Walter J. Meek

Adna G. Clarke
Kate Daum
Remington Kellogg

CHOSEN IN PREVIOUS YEARS

Kenneth S. Adams
** Theodore C. Alford
M. A. Barber
Etta Moten Barnett
E. B. Black
Horace Boone
M. O. Bousfield
** John M. Brentlinger
Barnum Brown
T. W. Butcher
* E. C. Case
Harry V. Chase
Raymond Clapper
* Robert D. Coghill
Thornton Cooke
Marvin Creager
Roy Cross
Claude F. Dixon
Leona Baumgartner Elias
John B. Gage
W. T. Grant
Ben Hibbs
Fred M. Harris
Alfred G. Hill
Irving Hill
William C. Hoad
* Roy G. Hoskins
Julius C. Holmes
John H. Kane
* C. A. Kraus
Karl A. Krueger
Alfred M. Landon

* Award not yet presented.

** Deceased. Award to be presented posthumously.

Herman Langworthy
* Ward Lockwood
Edward P. Lupfer
Frank E. Marcy
Clarence E. McClung
E. V. McCollum
J. C. Nichols
Clara Nigg
Edward N. Noyes
Brock Pemberton
* Wallace E. Pratt
R. R. Price
* Arthur Ridgway
Henry Earle Riggs
Roy Roberts
Angelo C. Scott
Winifred Shannon
Frank Herron Smith
Harold D. Smith
Margaret Pearson Speelman
Kenneth A. Spencer
* Oscar S. Stauffer
Helen M. Streeter
* Solon E. Summerfield
Bernice Taber Van der Vries
N. T. Veatch
Edward R. Weidlein
Alexander Wetmore
William Allen White
Ennis C. Whitehead
** Frederick Wood
George V. Zook

1947
c-2
#75

L12

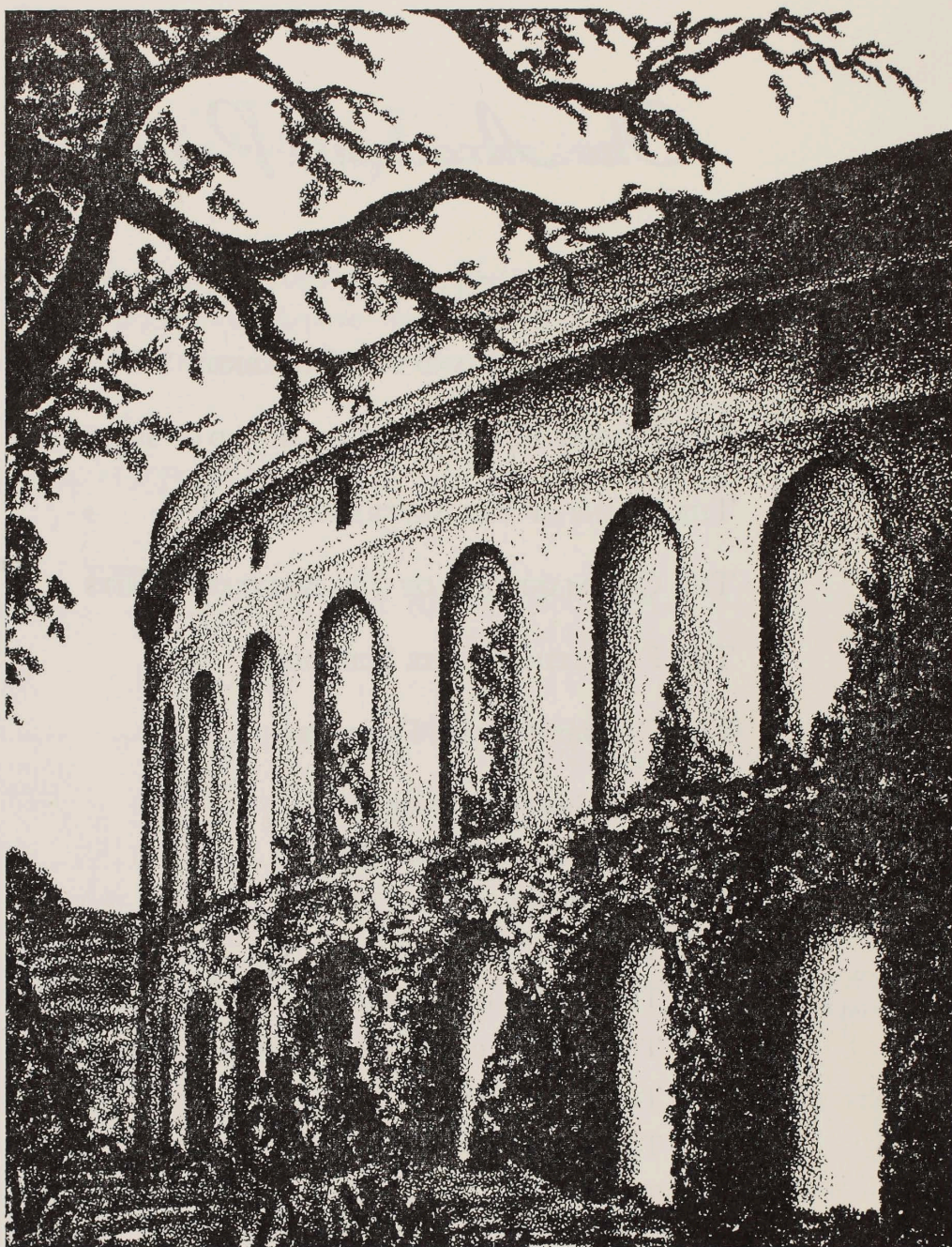

75th

annual

Commencement
University of Kansas

June 16, 1947

The Academic Procession

THE UNIVERSITY MARSHALS

THE CHANCELLOR AND THE GOVERNOR

THE REPRESENTATIVES OF THE BOARD OF REGENTS

THE DEANS OF THE SEVERAL SCHOOLS

THE COMMANDANTS OF THE MILITARY UNITS

THE FACULTIES OF THE SCHOOLS

THE CANDIDATES FOR DEGREES

THE GRADUATE SCHOOL

THE SCHOOL OF MEDICINE

THE SCHOOL OF LAW

THE SCHOOL OF BUSINESS

THE SCHOOL OF EDUCATION

THE SCHOOL OF PHARMACY

THE SCHOOL OF FINE ARTS

THE SCHOOL OF ENGINEERING AND ARCHITECTURE

THE WILLIAM ALLEN WHITE SCHOOL OF JOURNALISM
AND PUBLIC INFORMATION

THE COLLEGE OF LIBERAL ARTS AND SCIENCES

THE CANDIDATES FOR CERTIFICATES FROM THE
SCHOOL OF MEDICINE

THE COLOR OF THE TASSEL ON THE ACADEMIC CAP DESIGNATES THE SCHOOL TO WHICH
THE STUDENT BELONGS:

GRADUATE SCHOOL - BLACK MEDICINE - GREEN LAW - PURPLE BUSINESS - DRAB
EDUCATION - LIGHT BLUE PHARMACY - OLIVE FINE ARTS - BROWN
ENGINEERING AND ARCHITECTURE - ORANGE JOURNALISM - WHITE
COLLEGE - WHITE

The Order of Exercises

PROCESSIONAL: GRAND COMMENCEMENT MARCH.....Arranged by Ward
THE UNIVERSITY OF KANSAS COMMENCEMENT BAND
RUSSELL L. WILEY, Director

“THE STAR-SPANGLED BANNER”

INVOCATION.....THE REVEREND CHARLES W. THOMAS
Minister to Students, First Baptist Church

GREETINGS.....THE HONORABLE FRANK CARLSON
Governor of the State of Kansas

GREETINGS.....THE HONORABLE FRED M. HARRIS
Representing the Board of Regents

FAREWELL TO THE GRADUATES.....DEANE W. MALOTT
Chancellor of the University of Kansas

CONFERRING OF DEGREES.....MR. MALOTT

PRESENTATION OF DIPLOMAS.....THE HONORABLE WILLIS N. KELLY
Chairman of the Board of Regents

“CRIMSON AND THE BLUE”

BENEDICTION.....THE REVEREND HAROLD G. BARR
Dean of the Kansas School of Religion

“AGUERO MARCH”Franco

THE UNIVERSITY OF KANSAS COMMENCEMENT BAND



How to live?—that is the essential question for us. Not how to live in the mere material sense only, but in the widest sense. The general problem which comprehends every special problem is—the right ruling of conduct in all directions under all circumstances. In what way to treat the body; in what way to treat the mind; in what way to manage our affairs; in what way to bring up a family; in what way to behave as a citizen; in what way to utilize all those sources of happiness which nature supplies—how to use all our faculties to the greatest advantage of ourselves and others—how to live completely? And this being the great thing needful for us to learn, is, by consequence, the great thing which education has to teach. To prepare us for complete living is the function which education has to discharge; and the only rational mode of judging of any educational course is, to judge in what degree it discharges such function.

—HERBERT SPENCER, *Education*



Candidates for Degrees

COLLEGE OF LIBERAL ARTS AND SCIENCES

Presented by DEAN PAUL B. LAWSON

Bachelor of Arts

MARTHA GRACE ABEL <i>Kansas City, Mo.</i>	MARY ELIZABETH BREED <i>Kansas City, Mo.</i>	LEWIS NORMAN CRIPPS Eskridge	DIXIE JEANNE GILLILAND Ottawa
ALICE MAREA ACKERMAN Kansas City	ARTHUR UPSHAW BROCK <i>Kansas City, Mo.</i>	KEITH CRISWELL Herington	BETTY MAE GILPIN <i>Kansas City, Mo.</i>
ROBERT HAROLD ADAMS Lawrence	*FRANK CLINGAN BROSIUS, JR. Wichita	JEAN ANN CUNNINGHAM <i>Kansas City, Mo.</i>	*GRACE IONE GLENN Leavenworth
ROY DALE ADCOCK <i>Bartlesville, Okla.</i>	HARRY BRITTON BROWN, JR. Wichita	*GLENN CARLYLE DAWES <i>Winona, Minn.</i>	*JACQUELINE L. GOODELL Abilene
ELEANORE MAY AIKINS <i>St. Joseph, Mo.</i>	*JOSEPH SESSFORD BROWN Washington	*FLOYD GERALD DECAIRE Leavenworth	MARY CATHERINE GOODELL <i>Kansas City, Mo.</i>
RONALD DUANE ALBRIGHT El Dorado	*DONALD ROBERT BUECHEL Wichita	DOROTHY MAREE DEEM Lawrence	*JUDSON EARL GOODRICH Topeka
MARY VIRGINIA ALFORD Lawrence	ORVAL WESTON BUELL, JR. <i>El Cajon, Calif.</i>	*DORIS JANE DEMAREE <i>Alexandria, Va.</i>	MARGARET JANE GOSNEY Leavenworth
ELVIN CONRAD ALTENBERND Eudora	HOPE ELAINE BURTCH Bronson	MARION LOIS DEVAULT Spring Hill	MARY EVELYN KING GOTT Lawrence
DORIS MARIE ANDERSON Lecompton	JACK BLAIR BUTTON Anthony	LOIS RUBY DEWALD <i>Casper, Wyo.</i>	LEWIS EDWARD GOYETTE, JR. <i>Kansas City, Mo.</i>
JOAN CAROL ARMACOST <i>Kansas City, Mo.</i>	*GERALD T. CANATSEY Iola	*SUSAN KATHS DEWATER Wichita	GLORIA MARIE GRAY Topeka
CALVIN C. ARNOLD Coldwater	VELMA LEE CAPLES Parsons	DONALD WINSTON DIEHL Smith Center	JACK H. GREENE Wichita
JOHN ALVIN ASHER <i>Kansas City, Mo.</i>	JOSEPH CARLSON Sunflower	AMELIA DOMBEK <i>Hartford, Conn.</i>	BARBARA LAURA GROVES Edwardsville
MARY LEE ASHER Sterling	MARILYN JUDY CARLSON Blue Rapids	*BYRON TAYLOR EBERLE Kansas City	*SHELIA DOROTHY GUISE Brewster
DANIEL CHARLES BACHMANN Newton	HELEN JUANITA CARPENTER Ottawa	LEILA JANE EBY Lawrence	RICHARD LEON GUNN Kansas City
*MABEL ELISABETH BAKER Lawrence	MILDRED ANN CARPENTER Lawrence	*RALPH W. EDWARDS, JR. <i>Kansas City, Mo.</i>	ROBERT HARRY GUNTERT Lawrence
*MARY ELLA SHELTON BARBER Atchison	PAUL RUSSELL CARPENTER Kansas City	LLOYD E. EISENHOWER Junction City	JOHN JOSEPH GUNTHER <i>South Bend, Ind.</i>
JEANE MARGARET BARLOW Kansas City	CATHERINE ANN CARTER Lawrence	*FRANK HENRY EMERSON Tonganoxie	BARBARA MARY HAFFNER <i>Kansas City, Mo.</i>
*IRA GLENN BARTEL Newton	*FERNE EDITH CARTER Leavenworth	*ORLANDO CARL EPP Tribune	HARVEY H. HAINES, III Sabetha
CHARLOTTE M. BARTLEY Horton	VIRGINIA LEE CASSELL <i>Independence, Mo.</i>	*SARA ROSALIE ERWIN Niotaze	GARVIN W. HALE Protection
RICHARD BEACH <i>Kansas City, Mo.</i>	DONALD SCOTT CHADSEY <i>Miami, Okla.</i>	*JASPER D. EVERETT Oskaloosa	*STEPHEN MILLS HALL Topeka
HAROLD TALBERT BECK Wichita	JAMES BARTON CHANDLER Wichita	*MARY ARDEN EWING <i>Ridgewood, N.J.</i>	LUCILLE M. HALLENBECK Linwood
*REX CHARLES BELISLE Miltonvale	JANE WOESTEMEYER CHASE Lawrence	MARY ELIZABETH FAULDERS Wichita	*ROBERT NELSON HAMMER Kansas City
WARD EUGENE BENKELMAN McDonald	PRISCILLA ANNE CHENEY Salina	JUANITA WEAVER FERGUSON Atchison	HENRY LEWIS HAMS Kansas City
*NEVA EDITH BLACKBURN Lawrence	DANIEL TEDFORD COATS Topeka	MARIAN CONKEY FERGUSON Sunflower	T. DAVID HANNA <i>Kansas City, Mo.</i>
*J. WARREN BLAIR Topeka	*FLEETA MARIE PENN COLE Lawrence	*MILTON MAX FIRESTONE <i>Kansas City, Mo.</i>	*ROSEMARY GRACE HARDING Ottawa
*MILDRED HACK BOCK Lawrence	GRANT HUGH COLE Arkansas City	JEAN THOMAS J. FISHER Topeka	LOIS RUBY HARKLEROAD Whitewater
EDWARD M. BODDINGTON, JR. Kansas City	*NANCY ELAINE COOK Lawrence	*GEORGE SEWARD FLEESON Sterling	BILLY BOB HARPER Potwin
ALAMADA ORPHA BOLLIER Horace	EVELYN FRANCES COOPER Lawrence	BARBARA FORD Osborne	MARTHA AMELIA HAYDEN Lawrence
MARY KATHRYN BOOTH Olathe	*HARLAND BURLEIGH COPE Pratt	CHARLES FLOYD FORSYTH Valley Falls	MARY JANE HAYES Atchison
*JEAN MARIE BORN Medicine Lodge	ALBERTEA CORNWELL Lawrence	*EARL MARTYR FOWLER <i>Kansas City, Mo.</i>	MELVIN LESTER HAYES Iola
ELLEN CATHERINE BOSSI Arkansas City	*FREDERICK N. COULSON, JR. Harper	BEVERLY JUNE FOX <i>Kansas City, Mo.</i>	CLARENCE ROBERT HAYWOOD Fowler
EDITH LUCILLE BOSSOM Concordia	LAUREL SUE CRABB <i>Kansas City, Mo.</i>	JAKE FRIESEN Hillsboro	HELEN LOUISE HENDRICKS Axtell
GEORGE LANDIS BOWLES <i>Kansas City, Mo.</i>	*MARIAN LAVONE CRAIG Protection	*CECIL HARVEY FREY Lawrence	LLOYD E. HENDRIX <i>Independence, Mo.</i>
*JEAN FERGUS BRACKMAN Lawrence	GEORGE ALFRED CRAMER <i>Kansas City, Mo.</i>	WILBUR DEANE GEEDING Chanute	G. RONALD HERD Coldwater
AUBREY J. BRADLEY, JR. Blue Mound	PATRICIA ANN CREEL Topeka	*EDWARD H. GILDEMEISTER <i>Randolph, Vt.</i>	MARY LUCINA HILL Lawrence

*Degrees granted since June, 1946.

JACK WENDELL HINES Wichita	SARA MAE KREHBIEL Kansas City, Mo.	CATHERINE MINOR MILLER Lawrence	KENNETH W. PRINGLE, JR. Wichita
WAYNE EPLEY HIRD Lawrence	WARREN LEE KUMP Oberlin	HENRY LAURENCE MILLER, JR. Kansas City, Mo.	DAN D. M. RAGLE Lawrence
*ELTON EDGAR HOFF, JR. Kansas City, Mo.	LU ANN LANE Joplin, Mo.	*MAX I. MILLER Newton	BARTLETT WILHITE RAMSEY Kansas City, Mo.
MARY HOLTZCLAW Lawrence	MARILYN CASEBIER LEE Lawrence	PLEASANT V. MILLER, JR. Kansas City	PHARA K. RATHBUN Dexter
*GLADYS GREEN HOOPER Huron, S. Dak.	DORIS VIRGINIA LEISER Kansas City, Mo.	WILLIAM DENNIS MILLER Wichita	*WILLIAM EUGENE READ Baxter Springs
*SYLVESTER PAUL HORNUNG Spearville	*ANNETTE LEONARD Fairlington, Va.	GLADYS MAXINE MILLHAUSER Preston	*JOSEPH R. READY St. Joseph, Mo.
WILDA MAXINE HORTON Blue Mound	ARMILDA ANN LINCOLN Liberty, Mo.	DONALD FLEMING MILLIGAN Salem, Ohio	*EDITH LEORA REEDER Caldwell
SARAH ELIZABETH HOUCK Independence	*DONALD GENE LIVINGSTON Hutchinson	CHESTER ELLIOTT MOORE Lawrence	*BETTY LAVONE RENDLEMAN Olathe
FRANK ALBERT HOWARD Enid, Okla.	MARY LONGENECKER Kansas City	JEAN OLIVER MOORE Wichita	RONALD BENFIELD RICHARDS Kansas City
*BETTY JANE HUFFMAN Glasco	FRANK M. LOOS Kansas City, Mo.	OSCAR BORDEN MOORE, JR. Oklahoma City, Okla.	ALVIN VERNE RITTS Stafford
HARRY LEWIS HUGHES Topeka	THELMA LUCAS Lawrence	ROBERT ROY MOORE Lawrence	*GEORGE SEANOR ROBB Kansas City, Mo.
*FREDERIC M. HULETT, JR. Platte City, Mo.	*THOMAS STERLING MACKIE Lawrence	ROBERT NEIL MOWRY Delaware, Ohio	BARBARA ROBERTS Kansas City
EDNAH ELOISE HULL Kansas City	MARINA S. MADDEN Hays	*JOHN RICHARD NAILOR St. Louis, Mo.	CATHERINE RODECKER Parsons
JUNE MONTGOMERY HULL St. John	IRENE M. MAHONE Kansas City	WARREN C. NEAL Troy	ELEANOR JEAN ROTERT Kansas City
ROBERT BAKER HUTCHINSON Hutchinson	WILLIAM T. MAILER Kansas City	WALTER PAUL NELSON Concordia	*WARREN A. RUGAN Ellinwood
WESLEY ARTHUR INNES Lawrence	ELIZABETH ANN MALLONEE Wichita	*WENDELL KAY NICKELL Smith Center	EDWARD FRANCIS RUSSELL Chanute
*NINA GRETCHEN IRVING Lawrence	*ROBERT EUGENE MALLONEE Wichita	*DONALD CLARENCE NIELSON Kansas City, Mo.	*HELEN ELIZABETH RUSSELL Lawrence
*CLYDE E. JACOBS Herington	*SARAH LOUISE MARKS Valley Falls	KENNETH MARTIN NOHE Kansas City	*IRENE WALTERIA SANDELIUS Lawrence
*MILTON WILLIAM JANICKE Chapman	*L. BOLIVAR MARQUEZ Q. Chitre, Panama	*JOHN S. OBRIEN, JR. El Dorado	ELIZABETH ANN SANDEN Iola
LEDA GRACE JANKE Cliffin	*MARY GAYLE MARSH Emporia	*KENNETH LEE OLDHAM Leoti	*VERN HAMPTON SCHNEIDER Lawrence
WILLIAM JACK JARVIS Kansas City, Mo.	STANLEY B. MARTIN Merriam	KATHRYN SHAW O'LEARY Kansas City	MARY ROBELENE SCOTT Phillips, Texas
MARY ELNORA JENKINS Kansas City	WILLIAM ROBERT MARTIN Lawrence	DONALD HUNTER ONG Kansas City, Mo.	BEVERLY MAXINE SEMON Chanute
ELDEN VERNER JETTON Alta Vista	ELAINE WYMAN MARTINDELL Hutchinson	DEAN GARDNER OSTRUM Russell	LILLIAN IRENE SEWELL Kansas City, Mo.
JANE ELLEN JOHNSON Salina	*CARL FRANCIS MAUPIN Merriam	BONNIE LOU OSWALT Garden City	*JAMES MERRILL SHERMAN Topeka
JANICE JONES Garden City, N.Y.	DONNA MCCHESENEY Zenda	JANE ISABEL OWEN Kansas City	DOROTHY ALICE SHIELDS Wichita
*WALTER F. JONES, JR. Hutchinson	JANICE BROWN MCCORD Norton	ELEANOR JANE PACK Kansas City	*MARJORIE MAY SHRYOCK Kansas City, Mo.
HOWARD FUQUA JOSEPH Whitewater	GLEN M. MCCRAY Neodesha	FRANKLIN EUGENE PAPIN Vermillion, S. Dak.	BILLYE ANN SIMMONS Sublette
J. D. KABLER Wichita	MARY ELIZABETH MCCUNE Huron	RUTH ELLEN PAYNE Oskaloosa	*BETTY JEANNE SLINKER Wellington
RUTH CAWOOD KALBFLEISCH Topeka	VICTOR G. McDONALD, JR. Kansas City	JACK WILLIAM PEELER Russellville, Ark.	CHARLES FRANCIS SMITH Tulsa, Okla.
*HERBERT LEROY KAUFFMAN Lawrence	STANLEY RANKIN MCEWEN Wichita	WILLIAM LOUIS PENCE Kansas City, Mo.	DEAN ANNO SMITH Selden
*GEORGE HUPP KEENE, JR. Pratt	MARGUERITE J. MCGREW Lawrence	WILLIAM BIKLEN PENDLETON Lawrence	MARYLYN HELEN SMITH Miami, Okla.
*MARJORIE KERN Leavenworth	JOHN WARREN MCKAY Wichita	*HUBERT J. PERKINS, JR. Kansas City	*RHOTEN A. SMITH, JR. Lawrence
MARGUERITA M. KERSCHEN Leoti	JOHN RAGAN MCQUOWN Kansas City, Mo.	JACK T. PETERSON Hutchinson	*DINEEN SOMERS Newton
JOE CHALLENGER KING El Dorado	*WALTER LEWIS MCVEY, JR. Independence	JUNE EVELYN PETERSON Osage City	FRANCIS WARREN SPENCER Sedan
*LOREN CLIFTON KING Lawrence	*BEVERLY JEAN MENDENHALL Merriam	SARAH FRANCES PHIPPS Wichita	EMILY JANE STACEY Lawrence
*RUTH GENEVIEVE KING Lawrence	GENEVA M. MENDENHALL Lawrence	MARGARET MARIE PIHLBLAD Garfield	MARY FRANCES STARK Perry
*SAMUEL G. KNEALE Tulsa, Okla.	JEANNE BOWLBY MENNELL Liberal	ARTHUR LEON PINCOMB Lawrence	*LESLIE J. STAUB Fort Bliss, Texas
DOROTHY KNOWLES Atchison	*LEONARD ARTHUR MERCER Lawrence	*DONALD KIRK PIPER Kansas City, Mo.	GRANT MELVIN STEVENS Hutchinson
KENNETH L. KNUTH Nashville	MARY JOSEHINE MERCER Wellington	RAYMOND EARL PITTS Waverly	ORVIN LEON STEVENSON Lawrence
ROBERT WILLIAM KOENIG Edwardsport, Ind.	MARTHA METCALF Kansas City, Mo.	*VIRGINIA LEE POND Plainville	MARCELLA JEAN STEWART Winfield
*JOHN HARRISON KREAMER Downs	CARL MARTIN MEYER Salina	R. DEANE POSTLETHWAITE Delphos	*MURVYL MONROE SULLINGER Parsons
FLOYD HAROLD KREHBIEL Moundridge	WILLIAM RALPH MICHENER Wichita	*BEVERLY SUE PRESLEY Kansas City, Mo.	EVELYN EMOGENE SWANN Merriam

*Degrees granted since June, 1946.

*DEANE A. TACK Gaylord	*EDWARD LAWRENCE TODD Eureka	F. MARILYN VOTH Goessel	*VIRGINIA M. WILLIAMS Great Bend
ROBERT WILLIAM TAYLOR Houston, Texas	*HELEN ELAINE TODD Kansas City, Mo.	BETTY WAHLSTEDT Kansas City, Mo.	CAROL RUTH WINEINGER Lawrence
*WILLIAM RALPH TAYLOR Paola	*JUDSON TOWNLEY Topeka	ELIZABETH ANNA WAKENHUT Salina	GILBERT L. WINEMILLER Lawrence
ELAINE FRANCES THALMAN Kansas City, Mo.	*THELMA MALONE TROVILLO Lawrence	PHYLLIS JACK WARREN Garnett	MARIETTA R. WITHERSPOON Kansas City, Mo.
BARBARA ANN THIELE Kansas City, Mo.	MILTON A. TRUAX Lawrence	FRANCES P. WEGSCHEIDER Fort Scott	GRACE PIROS WITT Scott City
LEON LOGAN THOMAS Seminole, Okla.	*FRED STONE TRUXAL Lawrence	DOROTHY ELAINE WELLS Ottawa	JOHN LEONARD YARNELL Topeka
ELEANOR ANN THOMPSON Kansas City, Mo.	FRANK BOWMAN TYLER Kansas City, Mo.	MELBA LEE WENGER Horton	*GEORGE HENRY YECKEL Lawrence
GLENN MAE THOMPSON Mandan, N. Dak.	MARILYN NIGG UMBACH Whitewater	RICHARD C. A. WERLING Winfield	JASON KRING YORDY Salina
HELEN LOIS THOMPSON McPherson	NEVA JEAN UNRUH Pratt	BENJAMIN BRUNNER WEYBREW Wamego	ANNE JEANNETTE YOUNG Concordia
*WILLIAM D. THOMPSON, JR. Lawrence	*VIRGINIA MAY URBAN Wilson	MARY BELLE WHITE Wellington	GEORGE P. YOUNG, JR. Butler, Pa.
*JO ANN TINDALL Hoisington	HAROLD E. VAN SLYCK Sunflower	MARILYN LOUISE WHITING Topeka	MARY JOAN YOUNG Lawrence
*CHARLES WILLIAM TODD Lawrence	BARBARA ANN VARNER Wichita	RUTH ELIZABETH WHITLEY Kansas City	EVA LEE YUNG Sedgwick
	*MARY E. VERMILLION Salina	RITA ROSE WICKLIN Amazonia, Mo.	

Bachelor of Science in Chemistry

JOHN B. CAMPBELL St. Louis, Mo.	*IRVIN WESLEY ELLIOTT, JR. Newton	*WILLIAM CONNETT FRANCIS Lee's Summit, Mo.	EDWARD ELIAS TILLMON Topeka
	ANTHONY ELLIS Kansas City	KENNETH CALVIN REASONS Coldwater	

Bachelor of Science in Geology

RICHARD PAUL ADAMS Lawrence	DWIGHT CHARLES GILKISON Larned	*ANNA F. MUHLENBRUCH Argonia	ROBERT T. TRUEHEART Sterling
DON FORREST CARLOS Lawrence	CHARLES EDWIN GREY Parsons	WIMBERLY R. PERRY Topeka	

Bachelor of Science in Medicine

JOHN LAMM BENTON, JR. Pasadena, Calif.	ROBERT WAYNE BLACKBURN Kansas City	VERNON LEE BRANSON Kansas City	ROBERT WILSON WEBER Kansas City
	*LYLE E. WONDERLICH Bloomington		

Bachelor of Science in Nursing

*DOROTHY E. BOWERSOCK Columbus	*LILLIAN DEFEHR Everson, Wash.	ELIZABETH LOUISE HOLDER Atchison	BETTY LOU MCLAIN Burrton
DOROTHY JEAN CAMPBELL Parsons	*ROSA LEE MARIE ERICKSON Neal	DOROTHY MAE KIRTLEY Ingalls	JOYCE BRIGHT RIELING Kansas City, Mo.
	*FRANCES KATHRYN GUTHRIE Walton	CAROL LAVERNE MCCOY Oskaloosa	

Bachelor of Science in Physical Therapy

*IRIS BOBETTE SELLERS Paola	*ANN GLORENE TITUS Wellington
--------------------------------	----------------------------------

Bachelor of Science in Physics

JOHN ROGER TRIPLETT
Emporia

*Degrees granted since June, 1946.

WILLIAM ALLEN WHITE SCHOOL OF JOURNALISM AND PUBLIC INFORMATION

Presented by DEAN PAUL B. LAWSON of the College of Liberal Arts and Sciences

Bachelor of Science in Journalism

MELVIN EFTON ADAMS <i>Kansas City, Mo.</i>	WILLIAM JACK DONOVAN Gardner	BILLIE MARIE HAMILTON Weir	*CHARLES ROBERT ROOS Lawrence
*JANE FRANCES ANDERSON Lawrence	LEMOYNE R. FREDERICK Wilson	R. T. FAY KINGMAN, JR. Kansas City	FRANK R. SCHULTHEIS, JR. <i>Kansas City, Mo.</i>
JOHN WESLEY BEACH Newton	JAMES EDWIN GUNN <i>Kansas City, Mo.</i>	GRACE E. MUILENBURG Cedar Vale	*MARIAN JOYCE THOMSON Irving
DAVID ROBERT BONEBRAKE Lawrence	*WILLIAM R. HAAGE Garden City	BEATRICE C. OSGOOD White Cloud	*MARY ELLEN TURKINGTON McCune
ELINOR LORRAINE BROWNE <i>Kansas City</i>			

SCHOOL OF ENGINEERING AND ARCHITECTURE

Presented by DEAN J. O. JONES

Bachelor of Science in Aeronautical Engineering

DONALD R. BARRINGTON <i>Kansas City</i>	LAWRENCE D. GUY Winfield	*DONALD LLOYD REID Lebo
*ROBERT JACK CORBER Topeka	*BILLY B. LASH Ottawa	*HARRY T. STUCKER Lawrence
CALVIN VIRGIL DRESSER, B.S. M.E., 1946, Rice Inst. Lawrence	ROBERT WAYNE MCJONES Dodge City	RICHARD CLAY WILSON <i>Kansas City, Mo.</i>
PEARL WHITSON GODFREY, JR. Overland Park	*ROBERT HENRY RAMSAY Atchison	

Bachelor of Science in Architecture

WARREN RUSSELL JONES Osage City	PAUL RUSK MCCONNELL, JR. <i>St. Joseph, Mo.</i>	*WILLIAM HAROLD WILSON Merriam
------------------------------------	--	-----------------------------------

Bachelor of Science in Architectural Engineering

*ALBERT L. COMER <i>Kansas City, Mo.</i>	LLOYD C. HEIBERG <i>Mobeetie, Texas</i>	MERLE EDWIN MASTERTON Paola
J. MILLARD DORNBLASER <i>Kansas City, Mo.</i>	JOHN RUSSELL HORNER Lawrence	

Bachelor of Science in Chemical Engineering

*JACK WILLIAM ANDERSON Coffeyville	WESLEE WAINRIGHT KENDALL <i>Guide Rock, Nebr.</i>	BETTY MARIE SANDBORN Stafford
LLOYD RAYMOND CROW, JR. Columbus	*MORRIS ROBERT KEYSER Kansas City	SAVIER J. SHARTRAN Kansas City
*RICHARD B. DEFFENBAUGH <i>Kansas City, Mo.</i>	WILLIAM R. MACKIE Lawrence	JOHN S. STEINER <i>St. Louis, Mo.</i>
*JAMES CLARK DRAPER, JR. Topeka	JOHN W. MAY, A.B. 1941, U. of K.C., Mo. Sunflower	*LLOYD JOSEPH SVOBODA Lawrence
CHARLES VERNON FOSTER Parsons	GERALD L. MCGREW Iola	HAROLD WAYNE TORGESON Olathe
CHARLES E. HAINES Chanute	HAROLD D. MCSPADDEN El Dorado	*KENNETH FORD TROUP Kansas City
WILLIAM BURRISS HARDING Kansas City	MARCH EDWARD OLIVER <i>Kansas City, Mo.</i>	*BRUCE EDWIN WELLS <i>Marsland, Nebr.</i>
CARL B. HENRICHSON Atchison	DEAN ELDON PATTERSON Leavenworth	*ARCHER CARL WILCOX Kansas City
JOHN LELAND HERRMANN <i>Kansas City, Mo.</i>	*ROBERT LYCURGUS PREWITT DeSoto	MAX LEE WYMORE Topeka
*HOMER HALBERT HOOVER <i>Kansas City</i>	*BUFORD JUNIOR RONEY Kansas City	

*Degrees granted since June, 1946.

Bachelor of Science in Civil Engineering

- | | | |
|---|---|---|
| *CHARLES THOMAS BLACK
Lawrence | PHILIP BOVARD HARTLEY
Wichita | *HOWARD A. RYAN
Abilene |
| ROBERT LEE BROTHERS
Cherryvale | RALPH ANDREW JACKSON
Lawrence | *DONALD RAY STOCKDALE
Kansas City |
| *RICHARD V. BROWN
St. Louis, Mo. | HUGH CLEVELAND KERSHNER, JR.
Kansas City | JOSEPH A. WALTER, JR.
Kansas City, Mo. |
| *RONALD ROY COOK
Yakima, Wash. | FRANCIS E. LONGAN, A.B. 1940, Univ. of
K.C., Mo.
Kansas City, Mo. | JOHN GRIER WITHERSPOON, JR.
Kansas City, Mo. |
| *CHARLES FISHER DELANO, JR.
Hutchinson | JUNIUS M. PENNY
Lawrence | DONALD R. WOOLPERT
Topeka |
| *FRANK CHRISTOPHER EBERHARDT
Salina | LUTHER L. RUNYON
Webster Grove, Mo. | *RALPH EDMOND WYATT
Topeka |
| | JOHN HOWARD RUSKIN
Lawrence | |

Bachelor of Science in Electrical Engineering

- | | | |
|---|---|---|
| *ALFRED WILLIAM ADDIS
Lawrence | BILLY E. DOGANTZIS
Kansas City | *EDWARD HAYWOOD MATTHEWS
Raleigh, N.C. |
| *DON EMERY ALBERT
Savonburg | GARTH EDWARD DRIVER
Spokane, Wash. | *WELLMAN EDWARD NUSBAUM
Lawrence |
| WARREN RICHARD ALEXANDER
Richmond, Ind. | *BERNARD R. EGBERT
Topeka | *FRANCIS CARLYLE OSBORN
Flagstaff, Ariz. |
| DEAN BURTON BAGLEY
Cheyenne, Wyo. | WILLIAM LELAND FREIENMUTH
Lawrence | EUGENE SMITH REED
Charles City, Iowa |
| *DAVID CHAPIN BALLARD
Topeka | *LOUIS AUGUSTUS GOEHRING, JR.
Wichita | WENDELL EDMUND ROBB, B.S. M.E. 1943
Lawrence |
| *BERT LOVELAND BROWN
Topeka | *HERBERT ANTHONY HEIM
Leavenworth | ROBERT HENRY SAMSON
Roswell, N. Mex. |
| LEONARD CHARLES BROWN, JR., B.S.
M.E. 1946
Kansas City, Mo. | WILLIAM GAINES HOEFER
Higginsville, Mo. | CHARLES DAVIS SHRAKE
Topeka |
| THOMAS D. BRYANT
Kansas City, Mo. | RICHARD J. HUNTER
Eagle Butte, S. Dak. | *DEAN DELOS WAMPLER
Chanute |
| CHARLES EDWARD CASAD
Wichita | HARRY PREISSE HUTCHENS, JR.
Kilgore, Texas | *PHILIP C. WIKOFF
Hutchinson |
| GEORGE ANDREW DARSIE
St. Paul, Minn. | CHARLES E. IRWIN, A.B. 1940, Iowa State
Lawrence | CHARLES LUTHER YORK
Spring Hill |
| | *WILBUR EDWIN JOHNSON
Wichita | |

Bachelor of Science in Engineering Physics

- | | | |
|--------------------------------|-----------------------------------|--|
| *ROBERT GRINNELL DAY
Topeka | *PAUL G. HANSEL
Bonner Springs | FOSTER NELSON REYNOLDS
Upper Darby, Pa. |
|--------------------------------|-----------------------------------|--|

Bachelor of Science in Mechanical Engineering

- | | | |
|--|---|--|
| HAROLD KEITH ALLEN
Sunflower | *DONALD ROY FAULKNER
Valley, Wash. | RICHARD S. LAUB, JR.
El Dorado Springs, Mo. |
| *JOHN NORTON BAKER
Springfield, Mo. | FRANK HIRES GAGE
Kansas City, Mo. | *EUGENE DAVID LEA
Kansas City, Mo. |
| CHARLES RUSSELL BALL
Pasadena, Calif. | GEORGE EDWARD GREEN
St. Joseph, Mo. | *KENNETH CHARLES MATTLEY
Wichita |
| *CLIFFORD ARNOLD BATES
Lawrence | PAUL A. HARDMAN, JR.
Topeka | DONALD B. MCCAUL
Kansas City, Mo. |
| *MORRIS ELLSWORTH BECK
Sunflower | *WILLARD CLARKE HARGISS
Topeka | JOHN FRANCIS MCGUCKIN
Philadelphia, Pa. |
| VERNON LEROY BIGGS
Lawrence | WALDO STANLEY HOBBS
Venice, Calif. | DARIC MILLER
Lawrence |
| *THOMAS ROBERT BOTTS
Meadville, Mo. | *JACK EDWARD ILLGNER
Wichita | JOHN R. MURRAY
Turtle Creek, Pa. |
| JACK LLOYD BOUSE
Kansas City | ELLIOT LEE JACOBSON
Kansas City, Mo. | HAROLD LEE NELSON
Larned |
| *WILLIAM FRANKLIN BRENDLINGER
Topeka | MARION RAYMOND JOY
Salem, Nebr. | RALPH THOMAS O'NEIL
Topeka |
| FRANCIS L. BRUMBACK
Columbus | *EDWARD JAMES JULIFF
Independence, Mo. | DELBERT E. PERKINS
Lawrence |
| *WESLEY EUGENE COPELAND
Emporia | ANDRESS KERNICK, B.S. E.E., 1946
Overland Park | *JACOB A. PETRIE
Denver, Colo. |
| BEADY PAUL CRASS
San Bernardino, Calif. | RICHARD ALAN KERR
Lawrence | *ORAN ALLAN PRINGLE, JR.
Kansas City, Mo. |
| *HARRY ARTHUR DALBY
Waverly | ROBERT GEORGE KUNKLE
Jeannette, Pa. | WALLACE PENNINGTON PROCTOR
Parsons |
| *CHARLES ROBERT ELDER, JR.
Lawrence | *BILLY B. LASH
Ottawa | |

*Degrees granted since June, 1946.

JOHN COOPER RENDANT
Pasadena, Calif.
*JAMES WIRTH SARGENT
Wichita
*PERRY TYLON SCHUERMAN
Salina
*VERNON SELDE
Davenport, Wash.
WALTER WRIGHT SHERIDAN
Emporia
*HOWARD ALLAN SHRYOCK
Kansas City, Mo.
*DEAN F. SMALLEY
Neodesha

CYRIL DEAN STEYER
Chanute
STEPHEN RUSSELL STIMSON
Kansas City, Mo.
*FRANK ALBERT STUCKEY
Hutchinson
JAMES STEPHEN SUMMERS
Kansas City, Mo.
*ALLAN DAVID TALBOT
Kansas City, Mo.
KAY WARREN THOMPSON
Merriam
JOHN REILLY TUCKER, JR.
Kansas City, Mo.
WALTER VOIGTLANDER, JR.
Lawrence

THEODORE O. WAGNER
St. Joseph, Mo.
DANIEL FIANDER WATSON
San Diego, Calif.
ROBERT EDWARD WEINTRAUT
East Moline, Ill.
*BILLIE DAN WELDON
Kansas City, Mo.
*WILLARD GRAVES WIDDER
Kansas City
*JOHN FREDERICK WILLIAMS
Troy, New York
*JOSEPH ROBERT WILSON
Sikeston, Mo.

Bachelor of Science in Metallurgical Engineering

CHARLES D. CAREY, JR.
Ottawa

JOHN FRANK HARVEY, JR.
Henryetta, Okla.
WILLIAM SMITH KANAGA
Kansas City

*J. RICHARD WALJE
Pleasanton

Bachelor of Science in Mining Engineering

ROBERT G. GORDON
Independence

Bachelor of Science in Petroleum Engineering

G. WILLARD FRANK
Wichita
MILFORD JAMES KAUFMAN
Moundridge
BILLY B. LANE
McPherson

*PAUL A. TIEMEIER
Lincolnville
FRED GARVIN VAN MATRE
Augusta
*JAMES A. WEATHERBY
Fort Worth, Texas

ORLANDO WEBB, JR.
Kansas City
LESTER A. WOOSTER, JR.
Erie
E. EUGENE YOUNG
San Francisco, Calif.

Civil Engineer

WALDO GLEASON BOWMAN, B.S. C.E.,
1923
Douglaston, L.I., N.Y.

CHARLES SHERMAN HAZEN, B.S. C.E.,
1934, B.S. 5 yr. 1934
Kalispell, Mont.

DWIGHT FOX METZLER B.S. C.E., 1940
Lawrence

Mechanical Engineer

EDWARD ALFRED FUCHS, B.S. M.E., 1940
Schenectady, N.Y.

SCHOOL OF FINE ARTS

Presented by DEAN DONALD M. SWARTHOUT

Bachelor of Music Education

EDWARD LEONARD ALLSUP
Mission
DONALD LEO DIMOND
Lawrence
BEVERLY MAE REITZ EVANS
Olathe
*NICHOLAS L. GERREN
Kansas City

BETTILOU GREGORY
Muncie
LYLAS RUHLEN GUGLER
Florence
*MILDRED I. O. HOCKADAY
Lawrence
VENITA PEARL INLOES
Quinter
CAROLINE LEAH MORRISS
Topeka

MARGARET MARY NELSON
Concordia
MARY M. R. PATTERSON
Bucklin
VIVIAN LOU RIFFER
Centralia
WAYNE W. RUPPENTHAL
Kansas City, Mo.
WILLIAM WESLEY SEARS
Topeka

MARJORIE LEE SKEEN
Eskridge
LAURA JEAN TEMPLETON
Logan
*NADINE BLEYLER TIBBS
Silver Lake
MARVIN CLARENCE ZOSCHKE
Junction City

*Degrees granted since June, 1946.

Bachelor of Music

MERTON JULIUS ANDERSON (Voice) Lawrence	ROBERT MARSHALL BUTLER (Piano) Hopkinsville, Ky.	JACK R. STEPHENSON (Cello) B.M.E. 1943 Lawrence
CHESTER V. BLEECKER (Violin) Richmond, Calif.	MARJEAN CARR (Piano) Wichita	EDWARD MERRILL UTLEY (Piano) Bartlesville, Okla.
*NADYNE EDITH BREWER (Voice) Freeman	JAMES THEODORE GETTYS (Voice) Wayne	*MARY JANE WAGGONER (Piano) Baxter Springs
ELEANOR MAY BROWN (Piano) Bethel	LEO HORACEK, JR. (Trumpet) Lawrence	*GORGIA MAI WEINRICH (Piano) Kansas City
	*DALE ALLEN ROGERS (Piano) Topeka	

Bachelor of Fine Arts

*GLADYS BLUE (Com. Art) Emporia	*ROSEMARY HALL (Design) Weston	SHIRLEY LOU OTTER (Design) Norton
ROBERT W. CALDWELL (Com. Art) Dodge City	PEGGY LOU HISSEM (Design) Wichita	MARTHA ELAINE RAYL (Draw. & Paint.) Hutchinson
W. JUNE ERHART (Art Educ.) Valley Falls	ROBERT M. KISKADDEN (Draw. & Paint.) Wichita	INA KATHERINE RODERICK (Design) Wetmore
MARY ANNETTE ETTER (Design) Independence	FRANCES V. LAWRENCE (Com. Art) Lawrence	*HELEN MARIE SKILTON (Ind. Design) Lawrence
JULIA ANN FIELDS (Draw. & Paint.) Kansas City	NANCY A. MILLER (Draw. & Paint.) Iola	LUCILLE MARIE STECKEL (Art Educ.) Emporia
WAYNE R. GALLETINE (Com. Art) Norton	GERALDINE E. NELSON (Draw. & Paint.) Kansas City	

Bachelor of Science in Occupational Therapy

JEANICE BROOKE ALLEN Burlington	WINIFRED MAY LOUIS Emporia	BETTIE LOUISE PFLUEGER Santa Fe, N. M.	KATHRYN ANN SCIPES Slater, Mo.
*MARGARET P. BOXMEYER Overland Park	LOUISE BURCH MCINTIRE Carthage, Mo.	RAY ANNE ROBISON Neosho, Mo.	VIRGINIA LEE THOMPSON Waterville
*LAVERNA FAYE ICE Lawrence	JANE GRACE MOFFATT Slayton, Minn.	MARY SUSAN SACKETT Casper, Wyo.	ROBERTA ALICE WATSON Hannibal, Mo.
NADINE EDNA JENNINGS Overland Park	ANNA ELIZABETH NIVEN Topeka	PAULINE MARTHA SCHULTZ Holton	

SCHOOL OF PHARMACY

Presented by DEAN J. ALLEN REESE

Bachelor of Science in Pharmacy

EUGENIA CECILIA GREEN Lawrence	CLYDE KENNETH KOST Lawrence	*AMY RASHER Solomon
-----------------------------------	--------------------------------	------------------------

SCHOOL OF EDUCATION

Presented by DEAN GEORGE B. SMITH

Bachelor of Science in Education

VERL DEAN ANDERSON Agenda	*JOSEPHINE MARY GILES Kansas City	*PHYLLIS WHEATLEY JACKSON Kansas City	*NELLIE MONTANA RAY Kansas City, Mo.
M. WILLMETTA P. BENNETT Luray	ROBERT PARRY HAGEN Lawrence	IRENE VIRGINIA JAMES Belleville	JULIA VIOLETTA RICHARDS Sedalia, Mo.
CHARLES B. BLACK, JR. Lawrence	WILMA J. BOWN HAMPTON Kansas City	*RICHARD IDEN KELL Topeka	*THOMAS FLETCHER SAFFELL Berryton
*LAVINIA MARGARET BOWER Stanley	*DONALD FREDERICK HARDER Independence, Mo.	*FRANKIE M. LISEMBY Kansas City	*FRANCES MARIE SARTORI Kansas City, Mo.
*LENORA C. BROTHERSON Kansas City	*HERBERT ARTHUR HARTMAN Newton	ANTONIA MARTINEZ Arkansas City	LOIS ARDEN SKINNER Overland Park
EDITH MARIE DARBY Kansas City	KENNETH L. HASKINS Hutchinson	CAROL MAYER Kansas City	JESSE PAUL TURNER Kansas City
MARY AGNES DETWILER Pratt	*IRVEN W. HAYDEN, JR. Atwood	*MARGARET HARDIE MORRIS Carlinville, Ill.	HOWARD STEVEN WILCOX Trousedale

*Degrees granted since June, 1946.

SCHOOL OF BUSINESS

Presented by DEAN FRANK T. STOCKTON

Bachelor of Science in Business

KATHLEEN ALTWEGG ACKER Junction City	MAURICE L. CLAASSEN Sunflower	CAROL L. GRAHAM Fort Scott	SAM MAZON Kansas City, Mo.
HARRY W. ADAMS Topeka	*NORMAN LEROY COCHRAN Milo, Mo.	ROSEMARY SUZANNE GRAVES Tell City, Ind.	*ROBERT CHARLES MCBRIDE Minneapolis
JAMES BLAKESLEE ALLEN Reynoldsville, Pa.	KEITH WINSOR CONGDON Winfield	HARRIETT GERALDINE HAMM Cottonwood Falls	RICHARD F. MCCONNELL Atwood
*HARLAN C. ALTMAN, JR. Wellington	*A. LEROY COVEY Lawrence	WALTER H. HANSHAW Augusta	JAMES EDWIN MCGREGOR Fredonia
ROBERT LYNN APPLING Wichita	RICHARD H. CUELLAR Kansas City	VELORIES MATTHEW HARLAN Wichita	JAMES EDWARD MCINTIRE Clay Center
CHARLES ELDON ARCHER Norton	BETTY C. CUNNINGHAM Downs	KENNETH HARMON Ellsworth	WILLIAM FORD MCINTOSH Clay Center
JACK R. ARMSTRONG Wellington	*CHARLES NED CUSHING Downs	*W. C. HARTLEY Baxter Springs	CLAYTON C. MCMURRAY Kansas City
WILLIAM JOSEPH ARTHUR Lawrence	ROBERT WILLIAM DANIEL Olathe	WINFIELD S. HARVEY Salina	WILLIAM P. MEEK Kansas City
CHARLES ASHCRAFT, JR. Osage City	*GORDON DERROY DANIELSON McDonald	*WALTER H. M. HENDRICKS, JR. Wellington	*EDWARD A. METCALF III Neodesha
WILLIAM G. ATWATER Kansas City, Mo.	*JOHN MARSHALL DAVIS, JR. Topeka	HARLAN DAVIS HOBBS Topeka	ALAN MILLER Bonner Springs
JOHN WILLIAM BALLARD, JR. Kansas City, Mo.	*RICHARD RAYMOND DAVIS Scotia, N. Y.	*REED CHRISTIAN HOFFMAN Enterprise	WALLACE WARREN MILLS Topeka
*GEORGE H. BARTHOLOW Pittsburg	*JOHN MACK DE LA Pratt	FRANK HALSEY HOUCK Independence	CLARENCE M. MOLLETT Hutchinson
*FRANK RANSOM BENNETT, JR. Ottawa	*HAROLD B. DICKERSON Hutchinson	WARREN ARTHUR HUFF Latham	IVAN EVERETT MOODY Stark
CHARLES R. BEVAN Hutchinson	LEONARD W. DIETRICH Nortonville	*HOWARD DEMING HULL, JR. Kansas City	*CLIFFORD MOORE Lawrence
DWANE EARL BILLBE Iola	JACK DILLARD Dodge City	*ROBERT LEE IMMASCHE Saffordville	ROBERT ERNEST MOORE Lawrence
ALBERT BIZAL Kansas City	ROBERT D. DONALDSON Iola	ROSEMARY JARBOE Parsons	JOHN A. MORGAN San Benito, Texas
*ROBERT LEE BLACKWELL Larned	LAWRENCE E. DREHMER Dodge City	*DONALD EUGENE JOHNSON Salina	*ROBERT LEE MORRISON Lawrence
BOYD ALLEN BLAIR Lawrence	*HAROLD DONALD DUFEK Hutchinson	COLLEEN ELLEN JONES Kansas City	*JOHN HANCOX MOTLEY Kansas City, Mo.
*DONALD EUGENE BLAIR Ottawa	*KENNETH HARVEY DUNN Merriam	*FORREST REAL JONES Fort Scott	WILLIAM C. MULLARKY Kansas City, Mo.
PHILIP S. BORDEN Kansas City, Mo.	KENNETH LAYTON DYER, JR. Meriden	*LLOYD MARTIN JONES Osage City	WILLIAM O. MUNDIS Kansas City, Mo.
*ALICE BOSSI Arkansas City	GLEN ALVIN EDSON St. Joseph, Mo.	ROBERT EARL JONES, JR. Garden City, L.I., N.Y.	ELLIS WENDELL NELSON Chanute
CHESTER EARL BOWMAN Lawrence	WILLIAM HENRY ELLIS Mound City	THOMAS EDWARD KALHORN Kansas City, Mo.	HERMAN WENDELL NEWMAN Valley Falls
WILLIAM EDWARD BRADFORD McLouth	JERRY MEAD EWERS, A.B. 1942 Caney	*KENNETH LAVAUGHN KERR Paola	LOYD WILLIAM NOBLE Lawrence
PAUL W. BRILEY Chanute	MARJORIE DEAN FADLER Pittsburg	CHARLES HOWELL KOPKE Coldwater	PATRICIA ANNE PFIFER Wichita
*FERRIL CLAYBORN BROWN Kansas City	JOHN RAYMOND FEE Cunningham	*NAOMI GRACE KRUG Hudson	*ROBERT LEROY PERRIN Howard
EDWIN EUGENE BRUNS, JR. Kansas City, Mo.	BEN FEIGENBAUM Kansas City, Mo.	ELDON L. LACKEY Hutchinson	*HARRY AMOS PERRY II Topeka
JAMES EDWARD BURKE Kansas City, Mo.	*HENRY ALBERT FERRO, JR. New York, N.Y.	ROBERT KEITH LAWTON Bushong	DAVID FRANCIS POHL Cincinnati, Ohio
ALLAN LOUIS BURNS Leavenworth	JAMES ARTHUR FINLEY Stanley	*ROBERT MORRIS LEE Lawrence	NORMA JEAN PYKE Strong City
*JOHN THOMAS BURTON Ottawa	JACK FORBES Kansas City	*ROBERT J. LINDEMOOD Arkansas City	JOHAN C. RAEDER Oslo, Norway
STEPHEN JOHN BUTCHER Hutchinson	DEAN LEWIS FOSTER Chanute	ROBERT T. LINDENBAUM El Dorado	WAYNE CLARK RANDALL Osage City
*FRANK N. CAMPBELL Fort Scott	FRANCIS FRANKEN Highland	JACK CLARK LIVINGSTON Hutchinson	PAYNE H. RATNER, JR. Wichita
*ROBERT H. CAMPBELL Mulvane	ROBERT HARRISON GALE Syracuse	*WILLIAM L. LOBB McLouth	VICTOR M. REW Lawrence
RICHARD P. CARMEAN Carthage, Mo.	MEREDITH GEAR Guyman, Okla.	HENRY WILLIAM LOGAN Wichita	*CLIFFORD E. REYNOLDS Lawrence
BYRON W. CASKEY Independence	*HAROLD DWIGHT GEIGER Everest	*WEYMOUTH GENE LOWE El Dorado	ELDON KEITH RICHEY Erie
ROBERT BENJAMIN CASTOR Lawrence	*RUTH VICTORIA GILES Sublette	EDWIN T. MAHOOD, JR. Kansas City, Mo.	JAMES JEFF RICHEY Lawrence
KENNETH WILLIAM CATES Lawrence	EVERETT SPENCER GILLE Kansas City	WILLIAM M. MARLMAN Kansas City, Mo.	*EARL LEE ROBBINS, JR. Lawrence
ELMER LEE CAULK Kansas City, Mo.	*SOLON BROWNING GILMORE Lawrence	WILLIAM A. MARSHALL, JR. Bonner Springs	CHARLES LOOMIS ROBERTS Dodge City
MARTIN F. CHAPMAN Dresden	*GENE R. GLOTZBACH Plainville	*RALPH EDWARD MARTIN Solomon	DUANE F. ROBERTS Salina

*Degrees granted since June, 1946.

*HAROLD D. ROBERTS
Larned
MARION GEORGE RUSSELL
Kansas City
GLORIA M. SCHMITENDORF
Lawrence
*ROBERT L. SCHOBER
Topeka
GLEN R. SEWELL, JR.
Sabetha
JOHN MORLEY SHELTON
Great Bend
FRANK GEORGE SIMALA
Stockdale, Pa.
VERGIL LOWELL SIMON
Studley
*EDWARD RAYMOND SIMS
Kansas City, Mo.
*WILLIAM H. SINGULAR
Emporia

MARVIN K. SIZEMORE,
B.S. Ed., 1940, K.S.T.C.
Pittsburg
Parsons
GENE L. SMITH
Topeka
NORMAN R. SMITH
Elkhart
*LESLIE R. SNODGRASS, JR.
Iola
GOODREAU SOPER
Marionville, Mo.
CLARENCE E. STEPHENS, JR.
Lawrence
DAVID HUDSON STIMSON
Kansas City, Mo.
ROBERT S. STOCKTON,
B.S.M.E., 1946
Lawrence
BENTON E. STODGHILL
Kansas City, Mo.

JOHN PORTER TAYLOR
DeSoto
MARY MAXINE THACH
Burrton
*DAVID W. THOMPSON, JR.
El Dorado
*WILLIAM F. TRAU
Centerville
LOUIS R. TRAVIS
Topeka
CHARLES F. TRINKLE
Fort Scott
WARREN CECIL VINE
Zurich
WARREN EUGENE WALKER
Topeka
*JOHN T. WEBBER
Kansas City, Mo.
*HAROLD EDGAR WEBER
Hutchinson

CHARLES WEINSTEIN
Kansas City, Mo.
*ALAN S. WELTER
St. Joseph, Mo.
ROBERT LLOYD WHITE
Parsons
VIRGINIA LEE WICKERT
Clafin
*PAUL ARNOLD WOLF
Lyons
*JOHN STAN WOLSKI
Kansas City
*ELDON E. WOOD
Lawrence
JOHN W. WOOD, JR.
Meade
BRUCE MANTON WRIGHT
Chicago, Ill.
WILLIAM HARVEY WRIGHT
Kansas City, Mo.

SCHOOL OF LAW

Presented by DEAN FREDERICK J. MOREAU

Bachelor of Laws

CHARLES SHIRK ARTHUR, JR., B.S. Business, 1940
Lawrence
DAN ROSSMAN AUL, B.S. Business, 1941
Lawrence
PAGE WILLIAM BENSON, B.S., 1941, Indiana University
El Dorado
DONALD ROBERT BOARDMAN, A.B., 1941
St. Francis
JAMES ABBEY BORDERS, B.S. Business
1941
Lawrence
*JOHN KERMIT BREMYER, A.B., 1941
McPherson
*THOMAS J. BROWN, JR., A.B., 1946
Leavenworth
HERBERT MERRILL COLE, B.S., 1939, Fort Hays State College
Meade
ROBERT ELLIS DOUGLAS, A.B., 1941,
Westminster College
St. Joseph, Mo.
*AUBREY VANDLING EARHART, A.B., 1940
Hutchinson

RALPH C. FLEAGLE, B.S. Business, 1945
Lawrence
GERALD D. FOWLIE, B.S. Business, 1941
Lawrence
*JERRY L. GRIFFITH, A.B., 1940
Iola
KENNETH MILTON HAMILTON, B.S.
Business, 1939
Manchester
*THOMAS HERBERT HARKNESS, A.B., 1943
Ness City
RALPH EDWARD HOKE, A.B., 1937
Sunflower
*ROBERT ELDRIDGE HOLLAND II, A.B.,
1941, William Jewell Col.
Denver, Colo.
WILLIAM ROBERT HOWARD, A.B., 1941
Arkansas City
OLIVER HENRY HUGHES, B.S. Business,
1942
El Dorado
RANDOLPH S. LEONARD, B.S., 1926, McPherson College
Lyons

*RAYMOND HAROLD LIPPELMANN, A.B.,
1941, Park College
Oberlin
*ROBERT STANDLEY LUKE, SR., A.B., 1940
Lawrence
KEITH UPHAM MARTIN, A.B., 1942-
M.B.A. 1946, Harvard University
Paola
MALCOLM MILLER, A.B., 1942
Bonner Springs
*D. WILLIAM OVERTON, A.B. 1940
Kansas City
*ROLAND G. R. REXROTH,
Kansas City, Mo.
*DORIS DIXON STOWELL, A.B., 1946
Kansas City
*WILLIAM H. STOWELL, A.B., 1941, Fort Hays State College
Oberlin
*RICHARD WOOD YOUNG, A.B., 1944, University of Wichita
Lawrence

SCHOOL OF MEDICINE

Presented by DEAN HARRY R. WAHL

Doctor of Medicine

PAUL DAVID ADAMS, A.B., 1944
Clay Center
HERBERT MILLER ARNOLD, B.S. Educ.,
1940 South Missouri State College
Kansas City
CLAUDE DEAN BAKER, A.B., 1944
Minneapolis
GEORGE FRANKLIN BALE
Clay Center
WILLIAM WADSWORTH BENEFIEL, A.B.,
1944
Medicine Lodge

PAUL BITTICK, JR., A.B., 1944 K.S.T.C.,
Pittsburg
Galena
LESTER DON BOWLES, A.B., 1944
Kansas City
J. RODERICK BRADLEY, B.S. Med., 1945
Greensburg
JAMES GETTY BRIDGENS, A.B., 1945
Kansas City
CHARLES EVERETT BROWN, A.B., 1933
Southwestern College; M.A., 1942,
Colorado State College of Education
Kansas City

JAMES WALKER BUTIN, A.B., 1944
Chanute
ROY BERTRAM COFFEY, B.S., Med., 1945
Hays
CALVIN JEFFRIES CURTS
Kansas City, Mo.
JOSEPH WILLIAM DENNIS, B.S., 1944
Rockhurst College
Kansas City, Mo.
GORDON C. DIETERICH, A.B., 1945 Southwestern College
Mt. Hope

*Degrees granted since June, 1946.

- JAMES JASON DIXON, A.B., 1943
Mound Valley
- KARL ALBERT EHRLICH, A.B., 1944
Coldwater
- JAMES H. ENNS, B.S., Med., 1945
Newton
- HOMER WENDELL FLEMMING, B.S., 1939
M.S., 1940, Kansas State College
Pratt
- JAMES WILLIAM FOWLER, A.B., 1944
Kansas City, Mo.
- RICHARD MYRON FOX, B.S. Med., 1945
Salina
- WAYNE AUPPERLE FUNK, B.S., 1945 Ot-
tawa University
Sedan
- DONALD ROSS GERMANN, A.B., 1944
Alta Vista
- HOWARD REED HANCOCK, A.B., 1939
Ottawa University
Troy
- ROBERT MELVILLE HAZEN
Kansas City
- CLARKE LATTA HENRY, A.B., 1944
Wichita
- ROBERT BRADFORD HOLMGREN, B.S.,
1944 Kansas State College
Kansas City, Mo.
- CHARLES ROBERT HOPPER, A.B., 1940
College of Emporia
Larned
- HILDA MARIE HYORT, A.B., 1936
Bonner Springs
- MAURICE HARRY JENNISON, A.B., 1944
Independence
- ROBERT SANFORD JONES, A.B., 1944
Southwestern College
Ulysses
- MILDRED IRENE JULIUS, B.S. Med., 1945
Axtell
- J. F. KELSEY, A.B., 1944
Osawatomie
- ROBERT VERNON KIRK, A.B., 1944
Horton
- RAYMOND WALTER LANCE, A.B., 1944
K.S.T.C., Pittsburg
Pittsburg
- MARY ANNA LOUGHRIDGE, A.B., 1944
Wichita University
Wichita
- WILSON HERRICK MILLER, B.S. Med, 1945
Wakeeney
- EVELYN CHANDRAWATI MISRA, L.S.M.
F.P., Ludhiana Women's Christian
Medical College, Punjab, 1941
Maini Tal U.P., India
- KENNETH BOYD MOORE, A.B., 1938
M.A. 1940, Ph.D., 1943
Pratt
- M. ROSS MOSER, A.B., 1942
Sabetha
- WILLIAM EUGENE MOWERY, A.B., 1944
Salina
- JOHN HARVEY NESSELRODE, A.B., 1944
Kansas City
- DORIS GRIFFIN NORTH, A.B., 1938
Bethel
- VICTOR NORTH, A.B., 1939, M.A. 1940
Bethel
- ERWIN THEODORE OLSON, B.S., 1941
Bethany College
Lindsborg
- THOMAS R. PERDUE, A.B., 1944
Kansas City
- GEORGE JOSEPH PIERRON, B.S. Pharm.,
1944
Kansas City
- LILLIAN ANNA PLATTNER, A.B., 1944
Coffeyville
- GEORGE WILLIAM POGSON, A.B., 1946
K.S.T.C., Pittsburg
Pittsburg
- KENNETH DEAN POWERS
Lawrence
- JAMES BERNARD PRETZ, B.S., 1945 St.
Benedict's College
Kansas City, Mo.
- JAMES SIDNEY REED, B.S. Med., 1945
Salina
- EDWARD EUGENE REYNOLDS, A.B., 1944
K.S.T.C., Pittsburg
Weir
- JAMES EVAN RODERICK, JR., A.B., 1944
Wetmore
- ROBERT LEE RUBLE
Lawrence
- FLOYD ARTHUR SANTNER, A.B., 1944
Minneapolis
- ROSEMARY SCHREPPER, A.B., 1944
Potwin
- J. LEON SEALEY, B.S., 1934 M.S., 1936,
Kansas State College
Salina
- DONALD WRIGHT SELZER
Baldwin
- EARL CHURCHILL SIFERS
Iola
- CARTER BENJAMIN SIGEL, A.B., 1944
Wichita
- ROBERT LOUIS STEVENS, A.B., 1944
Oskaloosa
- WILLIAM C. SWISHER, A.B., 1942
K.S.T.C., Pittsburg
Pittsburg
- OTTO WILLIAM THEEL, JR., A.B., 1944
Leavenworth
- MARION ADEL THROCKMORTON, A.B.,
1944 Friends University
Wichita
- DANA ADOLPH TOMPKINS, A.B., 1943
Wellsville
- DONALD EDGAR UPP, A.B., 1941
University of Oklahoma
Wichita
- HAROLD MOSER VOTH, B.S., 1944
Washburn University
Topeka
- MELVIN HARVEY WALDORF, JR.
Wichita
- SIDNEY CARR WALKER, JR., A.B., 1944
Kansas City, Mo.
- WINTON W. WILCOX, A.B., 1944
Kansas City
- CALVERT J. WINTER, JR., A.B., 1944
Lawrence
- LYLE ERNEST WONDERLICH, B.S., 1946
Bloomington

Certificate of Nursing

- | | | | |
|--------------------------------------|--------------------------------------|---------------------------------|--------------------------------------|
| *CATHERINE BAILE
Warrensburg, Mo. | *DOROTHY EKART
Council Grove | SARAH KURTZ
Englewood, Colo. | *ELOISE REISNER
Lawrence |
| *LOIS BEACH
Hoxie | *ROSA LEE ERICKSON
Neal | BARBARA LESUER
Lawrence | JOYCE RIELING
Kansas City, Mo. |
| *GLENORA C. BELL
Kansas City, Mo. | BARBARA GARRISON
Kansas City, Mo. | CAROL MCCOY
Oskaloosa | *FLORENCE ROBINSON
Ottawa |
| *DORIS BOWER
Parsons | *PATRICIA GASTON
Kansas City | *AVA MCKAIN
Glasco | *ALICE SHEDD
Bethel |
| *DOROTHY BOWERSOCK
Columbus | ESTHER GLATT
Enterprise | BETTY LOU MCLAIN
Burrton | *EFFIE LUCILLE SIMMONS
Burlington |
| DOROTHY CAMPBELL
Parsons | *FRANCES GUTHRIE
Walton | *ETHEL MCMICHAEL
Penalosa | ELEANOR SILADY
Hill City |
| ELIZABETH COLE
El Dorado | *DIXIE HAMLET
Columbus | JANE MOORMAN
Billings, Mont. | LOIS STAFFORD
Kansas City, Mo. |
| *ALICE COTTON
Atchison | LAURIBEL HARRISON
Paola | MARY ANN MYERS
Manhattan | *IRENE STEELE
Pawnee City, Nebr. |
| BEVERLY CRANE
Kansas City, Mo. | ELIZABTH HOLDER
Atchison | *JUNE PALMER
Galena | *MARY STRATTON
Coldwater, Ohio |
| *BETTY CRANK
Parsons | FLORENCE JOHNSON
Kansas City | *ANN PARKER
Junction City | LEAH VOORHEES
Dodge City |
| *BARBARA CRAVEN
Marysville | MAXINE JOHNSON
Barland | *DARLENE PETERSON
Ash Grove | *MARGARET ZIMMERMAN
Whitewater |
| CAROLEE DAY
Ottawa | DOROTHY KIRTLEY
Ingalls | *ELIZABETH PLOGER
Kinsley | |
| | *HARRIET KLEIN
Neal | MARY ANN POST
Independence | |

Certificate of X-Ray Technology

- | | | |
|---|--|--|
| MAYNARD LYNN BRAZEAL
Independence, Mo. | MARJORIE HOWLAND, B.S. 1942, Emporia
State Teachers College
Emporia | JOYCE SMITH, B.A. 1945
Kansas City |
| ROSEMARY HINES
Baldwin | HELEN MOFFATT, B.A. 1944, University
of Saskatchewan
Saskatoon, Saskatchewan
Dominion of Canada | DOLORES YOUNG, B.S. 1945, St. Mary's
College
Leavenworth |

*Certificate granted since June, 1946

Certificate of Laboratory Technology

- | | | |
|---|---|---|
| DONNA BURKHEAD, A.B. 1945
Wichita
REVA BROWN, A.B. 1946
Sterling
BETTY FRANK CAREY, A.B. 1945
Kansas City
DOROTHY J. CUNNINGHAM, B.S. 1945,
University of Missouri
Kansas City, Mo. | ELNORA EDQUIST, A.B. 1946
Concordia
MARGARET HENSON, A.B., 1945
Kansas City, Mo.
SOTEREA MADUROS, B.S. 1945, Kansas
State College
Junction City
MARY ELIZABETH MCBEE, A.B. 1945
Wichita
MARY JANE PISTORIUS, A.B. 1946
Lawrence | JANE REID, B.S. 1944, Mary Mount College
Salina
PATRICIA SCHERRER, A.B. 1945
Kansas City, Mo.
JOYCE SMITH, A.B. 1945
Kansas City
MARION SPEARMAN, A.B. 1945
Lawrence |
|---|---|---|

Certificate of Residency

- | | | |
|---|---|---|
| J. W. BURNETT, A.B. 1937, M.D. 1942
Three years—Radiology
Ada, Okla.
VIRGIL E. BROWN, A.B. 1930, Baker; M.D. 1937
Six months—Pathology
Sabetha
LARRY L. CALKINS, A.B. 1939, M.D. 1943
Seven months—Pathology
Philadelphia, Penn.
WILLIAM I. COLDWELL, JR., A.B. 1940,
M.D. 1943
Six months—Pathology
Boston, Mass.
GLENN C. FRANKLIN, M.D. 1938
Eight months—Pathology
San Diego, Calif. | WILLIAM E. GROVE, A.B. 1936, Wichita;
M.D. 1939, Northwestern
Fifteen months—Neurosurgery
Boston, Mass.
OTIS E. JAMES, JR., A.B. 1939; M.D. 1942
Six months—Pathology
Kinsley
ANNA KATHARINE KIEHL, A.B., 1939;
M.D., 1943
Three months—Pediatrics
Boston, Mass.
ROBERT W. MYERS, B.S. 1935, Kansas
State Teachers College; M.D. 1943
Three years—Surgery
Newton
MELVIN A. RABE, M.D. 1937
Nine months—Surgery
Leavenworth | A. S. STEINZEIG, M.D. 1937
Eight months—Pathology
Kansas City
GORDON S. VOORHEES, B.S. 1937; M.D. 1939
Eight months—Internal Medicine
Leavenworth
G. RAYMOND WEMPE, M.D. 1942
Eight months—Pathology
Seneca
JOHN P. WHITE, A.B. 1939; M.D. 1942
Six months—Pathology
Parsons
STEWART M. WILSON, A.B. 1934, Wichita;
M.D. 1938
Twelve months—Internal Medicine
Rogers, Ark. |
|---|---|---|

Certificate of Dietetics

- | | | |
|--|--|---|
| ELIZABETH ELLIOTT, B.S. 1943, South
Texas State Teachers College; M.A.
1946, Texas College for Women
Nolan, Texas | ALICE KATHERINE FAULKNER, B.S. 1946,
New York State College of Home
Economics
Afton, N.Y.
NORMA JEAN GEIGER, B.S. 1945, Kansas
State College
Merriam | VERA LEE JASPER, B.S. 1936, Central
Missouri State Teachers College
Independence, Mo. |
|--|--|---|

Certificate of Physical Therapy

- | | | |
|--|--|---|
| VIRGINIA R. AMENDA
Darlington, Wisc.
VALETTA BACHMANN
Cambridge City, Ind.
R. JANET BARR
Fairbury, Nebr.
JEAN L. BELL
Chetopa
CATHERINE M. P. CHESTER
Ft. Knox, Ky. | MARGARET JEAN COOK
St. Joseph, Mo.
WINIFRED E. CURTIS
West Englewood, N. J.
AUDREY EDELEN
Strasburg, Colo.
SHIRLEY N. EIGNER
Milwaukee, Wisc.
MARION RUTH FIGLEY
Kansas City
LENORE M. JAMEYSON
Wichita | MARTHA MUSICK
Kansas City, Mo.
FERN B. PARKER
Harper
EDNA JEANNE PERDUE
Paducah, Ky.
BONNIE PETERS
Utica
LILAH RAUSCH
Olathe
CAROLINE C. RIFFEL
Stockton |
|--|--|---|

- | |
|---|
| JOANNA L. RITTER
Savanna, Ill.
MARY L. SCHNITZLER
Wichita
STELLA SPAULDING
Kingfisher, Okla.
MABEL RUTH THORP
Kansas City, Mo.
RUTH WAGNER
Kansas City |
|---|

NAVAL RESERVE OFFICERS TRAINING CORPS

Candidates for Commissions in the United States Navy

- | | | |
|--|---|--|
| JAMES BLAKESLEE ALLEN
Reynoldsville, Penn.
CHARLES ELDON ARCHER
Norton
HARRY BRITTON BROWN, JR.
Wichita
ORVAL WESTON BUELL
El Cajon, Calif.
WALLACE E. DESTERHAFT
Wheaton, Ill. | JACK DILLARD
Dodge City
ROBERT WILLIAM KOENIG
Edwardspoint, Ind.
DONALD FLEMING MILLIGAN
Salem, Ohio
ROBERT NEIL MOWRY
Delaware, Ohio
FRANKLIN EUGENE PAPIN
Vermillion, S. Dak.
FRANK GEORGE SIMALA
Stockdale, Penn. | CHARLES FRANCIS SMITH
Tulsa, Okla.
CYRIL DEAN STEYER
Chanute
LEON LOGAN THOMAS
Seminole, Okla.
ROBERT EDWARD WEINTRAUT
East Moline, Ill.
GEORGE PATRICK YOUNG
Butler, Penn. |
|--|---|--|

THE GRADUATE SCHOOL

Presented by DEAN JOHN H. NELSON

Master of Arts

- MARGARET WILSON BANGS, Wichita, A.B., 1939, University of Kansas
Thesis: The City of Bath as Seen in the Diaries, Memoirs and Novels of the Eighteenth Century. English
- W. MACK BARLOW, St. Louis, A.B. 1938, University of Kansas
Thesis: A Study of the Hofmann Reaction. Chemistry
- RUSSELL HUNTER BARRETT, Cottonwood Falls, A.B. 1946, University of Kansas
Thesis: A Descriptive Evaluation of Policy Making in the Soviet Union. Political Science
- CLAUDE THOMAS BEAN, JR., Lawrence, B. Educ. 1942, Western Illinois State Teachers College
Thesis: The Chlorination of Butanes and the Pyrolysis of the Trichlorinated Normal Butanes. Chemistry
- LESLIE G. BOATRUGHT, Marshall, Missouri, A.B. 1945, Missouri Valley College
Thesis: Addition Compounds of Pyridine with Several of the Polyhalogenated Methanes. Chemistry
- GEORGE TALLY BROOKS, Lincoln, Nebraska, A.B. 1946, University of Kansas
Thesis: A Study of the Genus Enithares. Entomology
- NELDA BUDDE, Meade, A.B. 1942, Ottawa University
Thesis: The Reading of Edgar Allan Poe. English
- IRENE ELIZABETH CEBULA, Ware, Massachusetts, A.B. 1944, Smith College
Thesis: The Costumbrista Novel of Mexico. Spanish
- JOHN JOSEPH CONARD, Coolidge, A. B. 1943, University of Kansas
Thesis: Ewing Herbert, Grass-Roots Politician—A Political Biography. Political Science
- ARTHUR J. D. COOK, Lawrence, A.B. 1942, University of Kansas
Thesis: A Study of the Compatibility of the Pan-American System with the United Nations. Political Science
- ROBERT LEE CORDER, Welda, A.B. 1946, University of Kansas
Thesis: The Growth of the Brain and of its Parts and of the Spinal Cord in the Fetal Dog. Anatomy
- ROSE LOUISE COUGHLIN, Kansas City, A.B. 1946, University of Kansas
Thesis: Costal Invasions of the Confederacy. History
- JOSIAH CLARK COX, Topeka, A.B. 1945, University of Kansas
Thesis: A Taxonomic Study of the Pleidae of the Western Hemisphere. Entomology
- HUGH FRANCIS CRAIN, Opelousas, Louisiana, A.B. 1941, University of Kansas
Thesis: Stratigraphy and the Geology of the Port Barre Salt Dome, St. Landry Parish, Louisiana. Geology
- DONALD D. DEFORD, Lawrence, A.B. 1940, University of Kansas
Thesis: A Polarographic Investigation of the Thiocyanate Complexes of Zinc, Cadmium and Mercury. Chemistry
- HUGH BURKMAN DONAHOE, Kansas City, Missouri, B.S. 1943, Rockhurst College
Thesis: A New Derivative Method for the Identification of Olefins. Chemistry
- CLARENCE EUGENE FIFIELD, Marseilles, Illinois, A.B. 1941, State University of Iowa
Thesis: Care of the Sick and Wounded in the American Civil War. History
- FRITZ W. FORBES, Scott City, A.B. 1936, University of Kansas
Thesis: Emergence Records and Population Summary of Kansas Noctuidae. Entomology
- JAMES B. GRAHAM, Bardstown, Kentucky, A.B. 1945, William Jewell College
Thesis: Openings of Siam by the Western World. History
- WILLIE BEA HARMON, Kansas City, A.B. 1940, University of Kansas
Thesis: An Analysis of Propaganda Used for and against the Fair Employment Practices Committee. Journalism
- RAYMOND E. HARTLEY, JR., Kansas City, Missouri, A.B. 1942, University of Kansas
Thesis: Climate and the History of the United States. Psychology
- ALFRED BLAIR HELMAN, Ottawa, A.B. 1946, McPherson College
Thesis: A Study of the Effect of Economic Factors upon the Foreign Policy of the United States toward Soviet Russia from 1917 to 1922. History
- CONNIE ROSE HERRERA, Wichita, A.B. 1943, University of Kansas
Thesis: El Paisaje en la novela andina contemporanea. Spanish
- GERTRUDE HOLLIS, Kansas City, A.B. 1941, University of Kansas
Thesis: A Study of Negro Autobiography. English
- HENRY GEORGE HORAK, Kansas City, A.B. 1940, University of Kansas
Thesis: Vector Methods Applied to the Theory of Orbits. Astronomy
- DWIGHT HOWARD, Lawrence, B.S. 1942, West Texas State Teachers College
Thesis: Southeastern Kansas Cow Towns. History
- EVERETT WILLIAMS JAMESON, JR., Buffalo, New York, B.S. 1943, Cornell University
Thesis: Natural History of the Prairie Vole (Mammalian Genus Microtus). Zoology
- LESTER BARNETT KAPPELMAN, Lawrence, A.B. 1939, University of Kansas
Thesis: The Organization and Functions of the Kansas State Board of Health. Political Science
- BEVERLY BROWN KIRKPATRICK, Parsons, A.B. 1942, University of Kansas
Thesis: The Effect of Music upon Reading Comprehension. Music Education
- WARREN K. LOWEN, Lawrence, A.B. 1942, University of Kansas
Thesis: A Spectrophotometric Study of Acetone and Its Condensation Products in Sulfuric Acid. Chemistry
- JEAN ELIZABETH MCCALLEY, Burbank, California, A.B. 1946, University of California at Los Angeles
Thesis: Certain Factors in the Etiology of Nail Biting among College Students. Psychology
- RONALD LEIGHTON MCGREGOR, Lawrence, A.B. 1941, University of Kansas
Thesis: The Flora of Douglas County Kansas. Botany
- JANE WOFFORD MALIN, Lawrence, A.B. 1945, University of Kansas
Thesis: Claude Tillier et Mon Oncle Benjamin. French
- SARAH LOUISE MARKS, Valley Falls, A.B. 1946, University of Kansas
Thesis: The Idea of a Higher Law in American Political Thought. Political Science
- ROSALIE H. MAYER, New York, New York, A.B. 1945, New York University
Thesis: Galdosian Naturalism: 1881-1886. Spanish
- PAUL LAWRENCE MOBILEY, Kansas City, A.B. 1932, University of Kansas
Thesis: A Polarographic Study of the Determination of Lead in Urine. Biochemistry
- KIRK EUGENE NAYLOR, Natoma, A.B. 1941, McPherson College
Thesis: Economic and Sociological Composition of Boards of Education of Rural High Schools, City Village Schools, and Community High Schools, Third Class Cities, State of Kansas. Education
- JOHN M. PETERSON, JR., Monument, B.S. Bus. 1942, University of Kansas
Thesis: Henry George and the Genesis of Modern Collectivism. Political Science

- RALPH WILLIAM PFOUTS, Lawrence, A.B. 1942, University of Kansas
Economics
Thesis: The Feasibility of the Tanning and Shoe Manufacturing Industry in Kansas.
- ROBERT S. RAMSAY, Lawrence, A.B. 1942, Muskingum College
Psychology
Thesis: The Whole-Part Opposition in Educational History and Its Relation to a Theory of World Climate.
- VERA JACKSON REYNOLDS, Kansas City, A.B. 1923, University of Kansas
French
Thesis: Rene Maran, Spokesman of Africa.
- C. ANNABELLE SAYLOR, Burrton, A.B. 1935, Bethel College
Journalism
Thesis: Recent Trends in Advertising and Their Implications as to Future Developments.
- ROY SCHAFER, Topeka, B.S. 1943, College of the City of New York
Psychology
Thesis: A Study of Personality Characteristics Related to Hypnotizability.
- SARAH SCHAFER, Topeka, A.B. 1944, Hunter College of the City of New York
Psychology
Thesis: An Exploratory Study of the Rorschach Test Records of Nursery School Children.
- WILLIAM H. SCHECHTER, Lawrence, A.B. 1941, Sterling College
Chemistry
Thesis: The Oxidation of Sodium in Liquid Ammonia.
- RICHARD L. SCHIEFELBUSCH, Lawrence, B.S. Educ. 1940, Kansas State Teachers College of Pittsburg
Speech
Thesis: A Study of Emotional Disturbance in Relation to Speech Development.
- CHESTER JAMES SHEPHERD, Harper, A.B. 1930, Southwestern College
Entomology
*Thesis: A Revision of the Genera *Mistharnophantia*, *Pseudoflatoides*, and *Flatoidinus* (*Fulgoridae*) in North America, North of Mexico.*
- RALPH ALLEN SMITH, Lawrence, A.B. 1939, Friends University
History
Thesis: Treaties for the Advancement of Peace.
- WILLIAM EDGAR STAFFORD, Upland, California, A.B. 1937, University of Kansas
English
Thesis: Down in My Heart.
- ROBERT W. TAFT, JR., Lawrence, B.S. 1944, University of Kansas
Chemistry
Thesis: The Photochemical Gaseous Phase Chlorination of Isobutane.
- JAMES RUSSELL THARP, Ellinwood, A.B. 1938, Fort Hays Kansas State College
Education
Thesis: The Sound Film as an Aid in Teaching General Science.
- MAX EUGENE THOMPSON, Baldwin, A.B. 1942, Baker University
Psychology
Thesis: An Investigation of the Uses of Manipulative Tests for Selection and Placement of Workers in a Corrugated Box Plant.
- MURRAY P. TRIPP, Lawrence, A.B. 1941, University of Kansas
History
Thesis: The Early Career of William A. Phillips.
- BERNARDO VILLA-RAMIREZ, Mexico City, Mexico, A.B. 1936, M.S. 1944, University of Mexico
Zoology
Thesis: Subspeciation in Pocket Gophers of Kansas.
- GORDON GRAY WISEMAN, Lawrence, B.S. 1938, South Dakota State College
Physics
Thesis: A Study of the Surface Charges of Electrets Prepared in Strong Electric Fields.

Master of Science

- WILLIAM BUTLER BASS, Lawrence, B.S. in Pharmacy 1943, University of Kansas
Pharmacy
Thesis: Acute Oral and Intraperitoneal Toxicities of Cinnamic Acid in Mice and Rats.
- H. LEON BRADLOW, Philadelphia, Pennsylvania, B.S. 1945, University of Pennsylvania
Chemistry
Thesis: Studies on the Preparation of Fluoroaromatic Compounds and on the Clemmensen Reduction of Aryl Ketones.
- BYRON JOHN CHRONIC, JR., Tulsa, Oklahoma, B.S.P.E. 1942, University of Tulsa
Geology
Thesis: Paleozoic Stratigraphy along the Alaska Highway in Northeastern British Columbia, Canada.
- CLAYTON MADISON CROSIER, Lawrence, B.S.C.E. 1944, University of Kansas
Civil Engineering
Thesis: Square, Single-column, Reinforced Concrete Footings on Soil.
- HARWOOD GEORGE KOLSKY, Lawrence, B.S. 1943, University of Kansas
Physics
Thesis: The Design, Construction and Testing of a General-purpose Geiger-Muller Counter Apparatus.
- CLARENCE S. MILLER, JR., Parlin, New Jersey, B.S., B.S.M.E., 1943 University of Kansas
Mechanical Engineering
Thesis: Adaptations in Multiple Hydrolic Valve Design.
- KENNETH GEORGE REDMAN, Olathe, B.S. 1942, University of Kansas
Geology
Thesis: The Ryan Oil and Gas Pool of Rush and Pawnee Counties, West-Central Kansas.
- GLEN ARTHUR RICHARDSON, Lawrence, B.S.E.E. 1941, University of Kansas
Electrical Engineering
Thesis: Electrical Properties of a Slotted Metal Sheet Used as a Microwave Antenna.
- STEPHEN E. STEPHANOU, Lawrence, B.S. 1942, Massachusetts Institute of Technology
Chemistry
Thesis: Phase Equilibrium Studies of Amides with Ammonia and Pyridine.

Master of Music Education

- MARCUS EMERSON HAHN, Lawrence, B.S. Educ. 1937, Fort Hays Kansas State College
Thesis: An Outline of a Course in Music Arranging for Majors in Music Education.
- H. CLAY JENT, JR., Emporia, B.S. Mus. 1937, Kansas State Teachers College of Emporia
Thesis: An Analysis of the Function of Democracy and an Investigation of its Practice in the High School Band.
- ALBERT ANTHONY SWINCHOSKI, St. Joseph, Missouri, B.S. Mus. 1942, St. Benedict's College
Thesis: Affective Responses to Certain Keys.
- CHARLES H. TEGHTMEYER, Colorado Springs, Colorado, A.B. 1937, Ottawa University
Thesis: The Relation of Intelligence, Scholarship, Social Preference, and Extroversion-Introversion to Successful Music Teaching.

Master of Science in Education

- SAMUEL E. BRICK, Salina, A.B. 1939, Kansas Wesleyan University
Thesis: An Analysis of Some Controversial Brass Instrument Techniques.
- ARLEY ALLEN BRYANT, Excelsior Springs, Missouri, B.S. Educ. 1940, State Teachers College of Maryville
Thesis: A Critical Analysis of Two United States History Textbooks.
- FLOYD HARVEY HANSON, Kansas City, B.S. Educ. 1927, Kansas State Teachers College of Emporia
Thesis: A Survey to Determine the Policies and Practices in Public School Administration.
- GLADYS HENDRICKS, Lawrence, B.F.A., 1938, Bethany College
Thesis: An Introductory Course in Weaving with Problems Designed to Promote Creativity.
- CARL S. KNOX, Baldwin, A.B. 1939, University of Kansas
Thesis: Home Visiting and Counseling in the Lawrence Junior High School.
- GERTRUDE LOSEY, Topeka, Ph.B. 1936, Washburn Municipal University
Thesis: A Study of the Relation between Personality Adjustment and Academic Achievement in Elementary School Children.
- HARRY EDWARD MCANARNEY, JR., Reading, B.S. Educ. 1943, Kansas State Teachers College of Emporia
Thesis: The Community Use of the School Plant in the Rural High Schools of Kansas for the Year 1947.
- CLARENCE L. MILLS, Princeton, Missouri, B.S. 1936, Oklahoma Agricultural and Mechanical College
Thesis: A Study of the Educational and Sociological Uses of the Guitar.
- ROBERT FOSTER PERKINS, Atchison, B.B.A. 1938, Baylor University
Thesis: Analytical Survey of the Children Submitted for Study to the Kansas Receiving Home for Children.
- EUGENE ROBERT PETERSON, Ottawa, A.B. 1941, Ottawa University
Thesis: Influence of the Selected Motion Picture Film on Attitudes and Information of Junior High School Students Regarding the Symphony Orchestra.
- ERNEST C. PLATH, Lawrence, B.S. Educ. 1944, University of Kansas
Thesis: Administrative Aspects of Setting up a Program of Guidance in a Small Rural High School in Kansas.
- ERWIN H. SCHNEIDER, Lawrence, B.S. Educ. 1939, Northwest Missouri State Teachers College
Thesis: Two Factors in the Decrease of School Orchestras.
- RICHARD BERT SHERIDAN, Emporia, B.S. Com. 1940, Kansas State Teachers College of Emporia
Thesis: Five Teaching Units for a Problems of Democracy Course Organized according to the Pragmatic Method.

Master of Education

- ALGOT EPHRAIM ANDERSON, Topeka, A.B. 1929, Washburn Municipal University
- EDNA ELITHE CLARK, Topeka, A.B. 1931, Washburn Municipal University
- ESTHER GRANDON KINGMAN, Topeka, A.B. 1921, Washburn Municipal University
- HAZEL WELLS SHARP, Stillwell, A.B. 1932, University of Kansas
- ANNA CIVILLA VINSON, Topeka, A.B. 1926, Washburn Municipal University

Master of Business Administration

- RICHARD OWEN BUTTON, Lawrence, A.B. 1943, Washburn University
Thesis: Economic Areas within and Adjacent to Kansas.
- GRACE ALLEN CURRY, Kansas City, B.S. Bus. 1944, University of Kansas
Thesis: A Study of the Fair Employment Practice Movement.
- ESTHER JAMES DUDGEON, Cherryvale, B.S. Bus. 1946, University of Kansas
Thesis: (with John T. Burton) Demand and Supply of Building Materials in Kansas.
- WILLIAM TOWNSEND KOPP, Lawrence, B.S. Bus. 1942, University of Kansas
Thesis: The National Health Bill of 1945.
- FRANK S. PINET, Lawrence, B.S. Bus. 1942, University of Kansas
Thesis: University Business Placement Bureaus.
- FRANKLIN PARKE SNYDER, Emporia, B.S. Com. 1941, Kansas State Teachers College of Emporia
Thesis: Depreciation under Current Federal Income Tax Laws.

Certificate in Social Work

- LOUISE THOMPSON CLARKE, Kansas City, A.B. 1923, University of Kansas
- MARY ANNE SAUCIER, Baldwin, A.B. 1943, Rockford College

Doctor of Philosophy

- DOROTHEA S. FRANZEN, Hillsboro, A.B. 1937, Bethel College; M.A. 1943, University of Kansas *Zoology*
Thesis: Fossil and Recent Pupillidae (Gastropoda: Pulmonata) in Kansas.
- EDISON GREER, Manhattan, B.S. Educ. 1936, Kansas State Teachers College of Emporia; M.S. 1938, Kansas State College *Mathematics*
Thesis: A Study of Analytic Surfaces by Means of a Projective Theory of Envelopes.
- LOUIS C. KUITERT, Lawrence, A.B. 1939, Kalamazoo College; M.A. 1940, University of Kansas *Entomology*
Thesis: The Nepidae of the Western Hemisphere (Hemiptera).
- RICHARD RILEY MARSH, Collinsville, Illinois, A.B. 1927, Baker University; B.S. Educ. 1928, Kansas State Teachers College of Pittsburg; M.S. 1931, Kansas State College *Zoology*
Thesis: A Study of the Chronology of Erythropoiesis in the Embryo of the Pig (Sus Scrofa).
- JEROME SCHIFFER, Lawrence, A.B. 1936, New York University *Psychology*
Thesis: Toward a Systematic Clinical Psychology: An Inquiry into Some Problems and Issues.
- DOROTHY MIKSCH SUTTON, Topeka, A.B. 1939, Washburn College; M.A. 1940, University of Kansas *Psychology*
Thesis: A Study of the Rorschach Test as a Test of Intelligence for Young Children Five-, Six-, and Seven-Years of Age.

Academic Honors and Awards

HONORS STUDENTS

- BARBARA R. FORD, Osborne, a Senior in the College, Honors in Political Science.
- MELVIN L. HAYES, Iola, a Senior in the College, Honors in Sociology.
- ROBERT B. HUTCHINSON, Hutchinson, a Senior in the College, Honors in English.
- LU ANN LANE, Joplin, Missouri, a Senior in the College, Honors in History.
- HENRY L. MILLER, JR., Kansas City, Missouri, a Senior in the College, Honors in Political Science.
- DEAN G. OSTRUM, Russell, a Senior in the College, Honors in Political Science.
- RAYMOND DEANE POSTLETHWAITE, Delphos, a Senior in the College, Honors in Political Science.
- DAN D. M. RAGLE, Lawrence, a Senior in the College, Honors in Philosophy.

FELLOWSHIPS AND SCHOLARSHIPS AT OTHER INSTITUTIONS

The following graduates of the University of Kansas held fellowships at other institutions for the year 1946-47:

- SAM F. ANDERSON, Lawrence, A.B., 1938, the Leverett Saltonstall scholarship in comparative philology at *Harvard University*.
- JOAN HOWE BURCH, Topeka, A.B., 1946, an internship with the *National Institute of Public Affairs*, Washington, D.C.
- PAUL WILSON GILLES, Kansas City, A.B., 1943, the Du Pont post-graduate fellowship in chemistry at the *University of California*.
- CLYDE EDWARD JACOBS, Herington, A.B., 1946, a French Government exchange scholarship to the *University of Paris*.
- ROSEMARY F. JONES, Ponca City, Oklahoma, A.B., 1941; A.M., 1943, a scholarship in Romance languages at *Yale University*.
- CARL A. MORITZ, Marysville, A.B., 1940, a scholarship in geology at *Harvard University*.
- BILL READ, Iola, A.B., 1939, a scholarship in English at *Harvard University*.
- GEORGE CLARK RINKER, Hamilton, A.B., 1946, a scholarship in zoology at the *University of Michigan*.
- IRA O. SCOTT, JR., Hays, A.B., 1940; A.M., 1941, a scholarship in political economy and government at *Harvard University*.
- MURIEL KATHLEEN STEMBER, Ozawkie, A.B., 1946, a scholarship in zoology at the *University of Illinois*.
- ROBERT RAY WITT, Hays, A.B., 1945, a fellowship in political science at *Yale University*.

FELLOWSHIPS AND SCHOLARSHIPS AT THE UNIVERSITY OF KANSAS

Holders of fellowships and scholarships in the Graduate School for the year 1946-47 were as follows:

University Fellowships

- CARLOS AGUILAR, Teacher's Diploma, 1937, Escuela Normal de Costa Rica, M.S. 1944, Escuela Nacional de Antropologia, *Zoology*.
- WILLIAM T. BELT, A.B. 1939; M.A. 1942, University of Kansas, *Spanish*.
- HUGH BURKMAN DONAHUE, B.S. in Chem. 1943, Rockhurst College, *Chemistry*.
- FRANK JIRIK, S.B. 1939, University of Chicago, M.A. 1944, University of Kansas, *Chemistry*.
- HENRY W. SETZER, A.B. 1942; M.A. 1944, University of Utah, *Zoology*.
- STEPHEN STEPHANOU, B.S. in Chem. 1942, Massachusetts Institute of Technology, *Chemistry*.

University Scholarships

- ROSE COUGHLIN, A.B. 1946, University of Kansas, *History*.
- GRACE CURRY, B.S. in Bus. 1944, University of Kansas, *Economics*.
- ROBERT B. FINLEY, JR., A.B. 1941, University of California, *Zoology*.
- A. BLAIR HELMAN, A.B. 1946, McPherson College, *History*.
- FRANCES JANES, A.B. 1946, University of Kansas, *Political Science*.
- ROGER LECOMTE, Licence en Lettres, Licence en Droit, 1946, University of Nancy, France, *Economics*.
- JEAN ELIZABETH McCALLEY, A.B. 1946, University of California at Los Angeles, *Psychology*.
- SARAH LOUISE MARKS, A.B. 1946, University of Kansas, *Political Science*.
- MIGNON MORTON, B.S. Bus. 1945, University of Kansas, *Economics*.
- RHOTEN SMITH, A.B. 1946, University of Kansas, *Political Science*.
- MAX E. THOMPSON, A.B. 1942, Baker University, *Psychology*.

Scholarship Students from Foreign Countries

- MANUEL MALDONADO-KOERDELL, B. of Sci. & Letters, 1924, National University of Mexico, Guggenheim Fellowship, for work in the field of Zoology.
- BERNARDO VILLA-RAMIREZ, A.B. 1936, M.S. 1944, University of Mexico, Guggenheim Fellowship, for work in the field of Zoology.
- JOAO MOOJEN, Certificate of Diploma, Master of Pharmacy, 1924 Rio de Janeiro, Fellow of the Brazilian Department of Education, for work in the field of Zoology.
- SELENE DE AZEVEDO BRANCO, Bachelor in Juridical and Social Sciences, 1943, University of Brazil, scholarship which is maintained by the Kansas Federation of Women's Clubs and Corbin Hall.
- ARMANDO RODRIGUEZ, Bachiller Chemical Engineering, 1946, Universidad Nacional de Mexico, Battenfield Foreign Student Scholarship. (See also Donnelly Scholarships.)
- SAMUEL DURAN, CHILE, South America, (See Donnelly Scholarships).
- ROGER LECOMTE, Paris, France, (See Graduate Scholarships and Donnelly Scholarships).
- JOHAN C. RAEDER, Oslo, Norway, (See Donnelly Scholarships).
- ARILD DYRE MOE, Oslo, Norway, All-Student Council Foreign Student Scholarship, (See also, Donnelly Scholarships).
- INGER KRISTIN MOE, Oslo, Norway, All-Student Council Foreign Student Scholarship, (See also Donnelly Scholarships).

Summerfield Scholarships

Summerfield Scholarships for the academic year 1946-47 were awarded to: BILLY R. ADAMS, Wichita High School East, Wichita; JIM BLOCKER, Lawrence; RICHARD H. CAPP, Wichita High School East, Wichita; HAROLD COGSWELL, Washington Rural High School, Piper; JOHN L. EBERHARDT, Glasco; WALLACE GRUNDEMAN, Topeka; RICHARD HEINY, Goodland; EDWARD J. HUYCKE, Ellsworth; MARTIN L. LITWIN, Chanute; HARDY V. SCHEUERMAN, Colby; ED STOLLENWERCK, Shawnee-Mission High School, Merriam; ROBERT K. THAYER, Manhattan; JOHN W. WEIGEL, Manhattan; JAMES L. WHITE, Wichita High School East, Wichita; ROBERT B. YOUNG, Wyandotte High School, Kansas City.

Honor Scholarships for Women

The following Honor Scholarships for freshmen women were awarded for 1946-47:

- The Sadie A. Lawson Honor Scholarship* to KATHRYN LYNN SHOWALTER, Wichita.
- The Donnelly Honor Scholarships* to the following: JEAN KIRKHAM, Topeka; MILDRED REED, Rose; JOYCE WALKER, Oxford.

Scholarships in Residence Halls

The holders of *Watkins Hall Scholarships* for the year 1946-47 were as follows: MAXINE ANNE BELL, Wichita; PHYLLIS BICE, Plainville; JEANETTE BOLAS, Kansas City, Missouri; MABEL BROWN, Kansas City, Missouri; ESTHER MARIE CALVIN, Lyndon; MARY LOU DAVIS, Blue Mound; MAXINE DUNKLEBERG, Osborne; SHIRLEY FRENCH, Topeka; BARBARA GLOVER, Caldwell; DOLLY JOYCE HARE, Parker; EVELYN MARIE HOFFMAN, Ottawa; DONNA LOU HOLM, Topeka; WILDA MAXINE HORTON, Blue Mound; MARTHA HYDE, Topeka; FREDA MARY JONES, Garden City; BILLIE JOAN KENT, Humboldt; CAROL JEAN KIRKPATRICK, Abilene; MARGARET LAWRENCE, Merriam; MARY CORINNE LOCKE, Erie; ELIZABETH JEAN MCGAVRAN, Clayton, Missouri; CHRISTINE JEAN MANN, Junction City; JO ANNE MARTIN, Clay Center; MARY JO MERCER, Wellington; CAROLINE MONTGOMERY, Borger, Texas; PATRICIA LEE MOSER, Hiawatha; GLORIA JEANNE NEELY, Pomona; MARTHA NIEDENS, Dighton; MARTHA OATMAN, Independence, Missouri; VIRGINIA OKESON, Fairview; GWENDOLYN PETERSON, Cunningham; JANE PETERSON, Osage City; JUNE PETERSON, Osage City; VIRGINIA LEE POND, Kansas City, Missouri; ANNA PRETTYMAN, Plevna; MARIAN DELORES PUGH, Kansas City, Missouri; FLORENCE REED, Merriam; NORMA REHEBERG, Bennington; CAROLE RUHLEN, Florence; JANET RUMMER, Wichita; BETTY SANDBROOK, Kansas City, Missouri; BERNICE SCHMALZRIED, Dighton; BEVERLY SEMON, Chanute; JESSIMAI SHIDLER, Winchester; BARBARA ANN SHIPP, Paola; ROSELYN SKONBERG, Osage City; BEVERLY STEMBER, Ozawkie; ANNETTA STOUT, Kansas City, Missouri; MARGARET STRAKA, McPherson; JOAN STROWIG, Concordia; MARY JOAN WATERSTRADT, Detroit; MARJORIE WERTS, Gridley; MARILYN WHITING, Topeka.

The holders of *Miller Hall Scholarships* for the year 1946-47 were as follows: DORIS MARIE ANDERSON, Richland; GEORGIANA ROSE BENNINGTON, El Dorado; MARJEAN CARR, Wichita; MARY HELEN CLARK, Ashland; JOANN CLOUGH, Lawrence; CATHERINE CRAMER, Dighton; CAROL JUNE CROW, Horton; MARY ANN CROW, Horton; VIRGINIA DAVID, Cherryvale; JOAN DEGENHARDT, Kansas City; MARY FRANCES DIEHL, Liberal; MARTHA JO EASTER, Abilene; RUTH FRENCH, Topeka; DOROTHEA DEE FULLER, Coffeyville; HARRIETT GRAVES, Dighton; MARY ELIZABETH GRAVES, Dighton; MARY FRANCES HERCULES, Carbondale; ADREA HINKEL, Concordia; BERNICE HUGHES, Waldron; JANE HYDE, Topeka; NANCY ANN JOLLY, Moline; RUBY KAUFFMAN, Wichita; MARGIE KENT, Salina; ROSEMARY LANDREY, Kansas City; JUANITA LEWIS, Topeka; MARY KATHLEEN MCKINNEY, Hartford; MARYLEE MASTERSON, Columbus; BETTY LOU MILLER, Lee's Summit, Missouri; DOLORES MITSCHKE, Kansas City; INGER-KRISTIN MOE, Oslo, Norway; JANICE OEHRLE, Overbrook; RUBY MAE OLSON, Garnett; SHIRLEY JEAN OUSLEY, Lee's Summit, Missouri; VIRGINIA POWELL, Olathe; JOYCE ROHRER, Abilene; BILLIE JEAN ROTERMUND, Independence, Missouri; WINIFRED ELAINE SAWYER, Fairview; EDITH MARIE SCHREIBER, Salina; DOROTHY JEAN SCROGGY, Wichita; BETTY SOUKUP, Wilson; MARCELLA STEWART, Winfield; GRACE STROUP, Fontana; NOLENE LOUISE STUMP, Pawnee Rock; MARY MAXINE THACH, Burton; LOIS THOMPSON, McPherson; SALLY JEAN UNDERWOOD, Hoisington; ERMA LEA VOLKEL, Kansas City, Missouri; FRANCES PAULINE WEGSCHEIDER, Fort Scott; NANCY PATRICIA WILLIAMS, Clay Center; MARGARET M. WYNN, El Dorado.

The holders of *Battenfeld Hall Scholarships* for the year 1946-47 were as follows: WALLACE ABBEY, Evanston, Illinois; THOMAS N. ALLEN, Topeka; KHODAGELI AMINI, Teheran, Iran; ROBERT ANDREWS, Wolcott; JAMES BARRETT, Solomon; RICHARD BERTUZZI, Girard; DARREL R. BROWN, Oxford; JAMES E. BURKE, Kansas City, Missouri; JOHN MARCUS BURNAU, Leavenworth; ROBERT C. CASAD, Wichita; WILBUR EUGENE CASEMENT, Sedan; ROBERT CRAWFORD, Topeka; JOHN DICKERSON, Meade; SAMUEL DURAN, Concepcion, Chile; HAROLD EHRLICH, Marion; ARNOLD ENGLUND, Jr., Salina; DONALD EDWARD FANESTIL, Emporia; RAY FRISBY, El Dorado; C. MAC GEYER, Topeka; JAMES T. GETTYS, Wayne; ALVIN HAGGARD, Herington; HOWARD W. HALLMAN, Pittsburg; ROBERT JERALD HAMILTON, Wichita; AUSTIN HARMON, Milltown, Maine; DELMAR HARRIS, Jr., Concordia; WENDELL HEFFELFINGER, Effingham; RICHARD HOLLINGSWORTH, Seward; WAYNE E. HUNT, Hope; JAMES JACKSON, Osage City; DONALD JARBOE, Iuka; GEORGE JOHNSON, Chanute; DALE JUDY, Leavenworth; ANDRESS KERNICK, Overland; ROBERT LAWSON KITE, Lawrence; WILLIAM G. LACOMBE, Shawnee; CLYDE LUNGER, Summerfield; JACK E. LYNN, Kansas City; EDMOND IRA MARKS, Topeka; WILLIAM NAGLE, Hoisington; JAMES NELSON, Hutchinson; CLEO P. NORTON, Quenemo; ARTHUR OATMAN, Jr., Independence, Missouri; HARLEY OBERHELMAN, Green; JACK D. PIO, Chase; DEAN POSTLETHWAITE, Delphos; GEORGE PYLE, Morrill; VICTOR REINKING, Lescott; THEO. RICHEY, Topeka; ROBERT RICH-

TER, Ellinwood; ARMANDO RODRIGUEZ, Mexico City, Mexico; RICHARD B. ROWE, Goodland; WILLIAM E. RUTH, Solomon; THOMAS SAFFELL, Berryton; VINCENT SAVUKINAS, Newburyport, Massachusetts; GEORGE LEONARD SHELDON, Great Bend; DEAN A. SMITH, Selden; PHILIP E. SMITH, Wellington; FRANK STALZER, Kansas City; CALVIN STOUT, Lee's Summit, Missouri; GAIL STOUT, Rothville, Missouri; MARION SUMNER, Independence; E. B. SWAIN, Jefferson City, Missouri; BRUCE TALMADGE, Kansas City; HAROLD THILL, Hamilton; PAUL J. UHLIG, Kansas City; CARL M. UNRUH, Wichita; GLENN VARENHORST, Conway Springs; LYLE WHEATCROFT, Utica; EDWARD WHITESIDE, Ft. Scott; JOHN WILCOX, Newton; WILLIAM WORWAG, Sabetha; ROBERT YORK, Spring Hill.

OTHER SCHOLARSHIPS

The American Association of University Women (Lawrence Branch) Scholarship for 1946-47 to JUNE ERHART, a Senior in the School of Fine Arts, from Valley Falls.

The American Chemical Society Fellowships to ROY M. ADAMS, a Graduate Student, from Bostwick, Nebraska; VANCE KIRKLAND, a Graduate Student, from Liberty, Missouri.

The American Foundation for Pharmaceutical Education Scholarships for 1946-47 to the following students in the School of Pharmacy: PHYLLIS M. BICE, Plainville; GERALDINE BOBBITT, Oberlin; MARILYN LINDBERG, Topeka; MINA M. MCKELVY, Parsons.

The John Curry Battenfeld Memorial Scholarships for 1946-47 to: ROBERT JERALD HAMILTON, a Junior in the School of Fine Arts, from Wichita; VICTOR E. REINKING, a Junior in the College, from Weymouth, Massachusetts; ARNOLD J. ENGLUND, a Junior in the School of Business, from Salina; JAMES E. BURKE, a Senior in the School of Business, from Kansas City, Missouri.

The Arthur Jerome Boynton Memorial Scholarship for 1946-47 to ROBERT L. BAILEY, a Junior in the College, from Lawrence.

The Harriet Greissing Brown Scholarship for 1946-47 to LORRAINE MAI, a Junior in the School of Fine Arts, from Russell.

The Lathrop Bullene Memorial Scholarship for 1946-47 to JANICE OEHRLE, a Sophomore in the College, from Overbrook.

The H. P. Cady Fellowships for 1946-47 to: H. LEON BRADLOW, a Graduate Student, from Philadelphia, Pennsylvania; PAUL W. RENICH, a Graduate Student, from Newton; RICHARD M. WALLACE, a Graduate Student, from Lawrence.

The Christmas Vesper Scholarship Fund Awards in Art for 1946-47 to the following students in the School of Fine Arts: HOWARD CANIFF, Overbrook; LOUISE HAINES, Kansas City; AUSTIN HARMON, Lawrence; DONALD HUMPHREY, Pratt; GLENDALE JONES, Lawrence; ILA JUNOD, Chanute.

The Christmas Vesper Scholarship Fund Awards in Music for 1946-47 to the following students in the School of Fine Arts: MARJEAN CARR, Wichita; MILDRED GARRISON, Marion; JAMES GETTYS, Wayne; GLADYS HAMMOND, Washington, D.C.; BETTY LOU WELLS, Topeka.

The Class of 1913 (25th Anniversary) Scholarship for 1946-47 to LOIS THOMPSON, a Senior in the College, from McPherson.

The Delta Delta Delta Sorority Scholarships to: MARY DOLORES FARRELL, a Sophomore in the College, from Marysville; BARBARA JANE MEYER, a Junior in the School of Fine Arts, from Wichita.

The Donnelly Scholarships for 1946-47 to: CATHERINE CRAMER, Dighton; SAMUEL DURAN, Concepcion, Chile; MARTHA JO EASTER, Abilene; PATRICIA GRAHAM, Winfield; SHIRLEY GUENTHER, Kansas City; BILLIE JOAN KENT, Humboldt; ROGER LECOMTE, Paris, France; SHIRLEY MCKNIGHT, Cottonwood Falls; JO ANN MARTIN, Clay Center; ARILD D. MOE, Oslo, Norway; INGER KRISTIN MOE, Oslo, Norway; NATALIE NELSON, Newton; NAOMI NORQUEST, Fredonia; HELEN VIRGINIA PATCH, Kansas City, Missouri; MARY RUTH PRITCHARD, Wichita; GRETTA JEAN PIERSON, Nowata, Oklahoma; JOHAN C. RAEDER, Oslo, Norway; ARMANDO RODRIGUEZ, Mexico City, Mexico; WINIFRED ELAINE SAWYER, Fairview; LAURA SCHMID, Atwood; ROY CALVIN STOUT, Lee's Summit, Missouri; JOAN STROWIG, Concordia; MARGARET VAN DER SMISSEN, Buhler; MELBA JEAN YOUNG, Wichita.

The Dr. G. R. Duer Award for 1946-47 to: CHI-CHIEN CHOW, a Freshman in the School of Engineering, from Panama City, Florida; FRANK R. CURRY, a Junior in the School of Education, from Lawrence.

The Kansas Chapter of the Order of Eastern Star Scholarship for 1946-47 to BILLIE MARIE HAMILTON, a Senior in the College, from Weir.

The Josephine Fuller Scholarships for 1946-47 to: JOANN CLOUGH, a Junior in the School of Education, from Richland; JUNE ERHART, a senior in the School of Fine Arts, from Valley Falls; JANE HYDE, a Freshman in the College, from Topeka; PATRICIA LEE MOSER, a Sophomore in the School of Fine Arts, from Hiawatha; ALVERTA NIEDENS, a Junior in the College, from Dighton; LOIS PARKEN, a Sophomore in the College, from Lawrence.

The Charles C. Griffin Memorial Scholarship for 1946-47 to DAREL BROWN, a Freshman in the School of Engineering, from Oxford.

The Aldie Haver Memorial Scholarship for 1946-47 to RICHARD N. TODD, a Senior in the College and Freshman in the School of Medicine, from El Dorado.

The Marcella Howland Memorial Scholarship for 1946-47 to ALVERTA NIEDENS, a Junior in the College, from Dighton.

The Independent Student Association Scholarship for 1946-47 to LAUREL LECKRON, a Freshman in the College, from Abilene.

The Martha Manning Garment Company Scholarship for 1946-47 to DORIS ANDERSON, a Senior in the College, from Lecompton.

The Eliza Matheson Innes Memorial Scholarships for 1946-47 to: GEORGIA WEBB, a Freshman in the College, from Salem, Missouri; VIRGINIA CLEORA DAVID, a Junior in the College, from Cherryvale.

The George Innes Music Scholarships for 1946-47 to: MAXINE DUNKELBERG, a Sophomore in the School of Fine Arts, from Osborne; ILA JUNOD, a Sophomore in the School of Fine Arts, from Chanute.

The George Innes Art Scholarship for 1946-47 to MARY RUTH PRITCHARD, a Sophomore in the School of Fine Arts, from Wichita.

The Charles D. Ise Memorial Scholarship for 1946-47 to ALENE ROBERTS, a Junior in the School of Business, from Coffeyville.

The Hulda Ise Memorial Scholarship for 1946-47 to CAROLE RUHLEN, a Sophomore in the School of Fine Arts, from Florence.

The Florence Finch Kelley Scholarship for 1946-47 to MARY WISNER, a Junior in the College, from Howard.

The Kellogg Foundation Fund Scholarships in Occupational Therapy for 1946-47 to: JEANICE ALLEN, a Junior in the School of Fine Arts, from Burlington; DORIS KLINDT, a Senior in the School of Fine Arts, from Cassville, Wisconsin; RAY ANNE ROBINSON, a Senior in the School of Fine Arts, from Neosho, Missouri; VELMA CAROL STUMBO, a Senior in the School of Fine Arts, from Lawrence; MARILYN WHITEFORD, a Junior in the School of Fine Arts, from Garnett.

The Lawrence Music Club Scholarship for 1946-47 to EDWARD M. UTLEY, a Senior in the School of Fine Arts, from Bartlesville, Oklahoma.

The Eliza K. Morgan Memorial Scholarship for 1946-47 to VERLENE ELLEN TITUS, a Junior in the College, from Florence.

The Eliza K. Parry Memorial Gift Scholarships for 1946-47 to the following students in the School of Fine Arts: CURTIS GLOVER, St. Louis, Missouri; GLADYS HAMMOND, Washington, D.C.; DONNA HOLM, TOPEKA; BETTY LOU KETCHUM, Kansas City; VIOLET ORLOFF, Kansas City, Missouri; KATHRYN WALTER, Kansas City, Missouri.

The DeForrest F. Piazzek Scholarship for 1946-47 to FRANK S. STALZER, a Junior in the School of Fine Arts, from Wayne.

The Porter Scholarship in the School of Medicine for 1946-47 to DORIS GRIFFIN NORTH, from Bethel.

The Presser Foundation Scholarships for 1946-47 to the following students in the School of Fine Arts: IVA ROTHENBERGER, Osborne; EMILY SCHNABEL, Kansas City; SHIRLEY SLOAN, Kansas City; FRANK STALZER, Kansas City.

The Carl A. Preyer Scholarship in Music to MARJEAN CARR, Senior in the School of Fine Arts, from Wichita.

The Rankin Drug Co. Scholarship for 1946-47 to MARIE SCHREIBER, a Junior in the School of Pharmacy, from Salina.

The Research Corporation of America Fellowships in Chemistry for 1946-47 to DONALD DEFORD, a Graduate student, from Lawrence; WARREN K. LOWEN, a Graduate student, from Lawrence.

The James M. & Bernice White Scott Scholarship to MARTHA MYERS, a Sophomore in the School of Fine Arts, from Norwich.

The Edwin Emery Slosson Scholarship in Science for 1946-47 to HENRY HORAK, a Graduate Student, from Kansas City.

The Sohio Petroleum Company Scholarships for 1946-47 to: ORLANDO WEBB, a Senior in the School of Engineering, from Kansas City; ELBURN EUGENE YOUNG, a Senior in the School of Engineering, from San Francisco, California.

The Luella F. Stewart Art Scholarships for 1946-47 to the following students in the School of Fine Arts: LOUISE B. HAINES, Kansas City; JUANITA E. WASHINGTON, Lawrence.

The H. W. Stowits Scholarship for 1946-47 to MARIE SCHREIBER, a Junior in the School of Pharmacy, from Salina.

The Olin Templin Fellowship for 1946-47 to CHARLES RODERICK BURTON, a Graduate Student, from Topeka.

The University Women's Club Scholarship for 1946-47 to DOROTHY SCROGGY, a Sophomore in the College, from Wichita.

The University Housemothers Association Scholarship for 1946-47 to LOIS PARKEN, a Sophomore in the College, from Lawrence.

The Upjohn Research Fellowship in Chemistry for 1946, 1947-48 to RALPH ZINGARO, a Graduate Student, from Brooklyn, New York.

The Elizabeth M. Watkins Scholarships for 1946-47 to: ESTHER CALVIN, Pittsburg; DORIS ANN CLARK, Kansas City, Missouri; DONNA BETH CLARK, Kansas City, Missouri; BERNIECE HUGHES, Waldron; NANCY ANN JOLLY, Moline; FREDA MARY JONES, Garden City; BERNELDA LARSEN, Belleville; JUANITA LEWIS, Topeka; CLARA JANE LUTZ, Hoisington; VIRGINIA POWELL, Olathe; LORNA RINK, Clearwater; JACQUELINE SEDDON, Wichita; ILA SNOWDEN, Howard; MARY BETH STUART, Pratt; SALLY JEAN UNDERWOOD, Hoisington; NANCY PATRICIA WILLIAMS, Clay Center; ALICE MAY WISMER, Pomona; ELLIOTT WYCOFF, Solomon.

The Gertrude Bullene Weaver Memorial Scholarship for 1946-47 to CARL KLAUS, a Sophomore in the School of Engineering, from Easton.

The William Allen White Memorial Fellowship established by the B'nai B'rith Hillel Foundation for 1946-47 to: GEORGE CALDWELL, a Junior in the College, from Wichita; WESLEY ELLIOTT, a Senior in the College, from Newton; HELEN HOWE, a Senior in the School of Fine Arts, from Lawrence.

The William Allen White Post of Veterans of Foreign Wars of the United States Scholarship in Journalism to CHARLES R. ROOS, a Senior in the College from Lawrence.

The Caroline Mumford Winston Memorial Scholarship for 1946-47 to BEVERLY STEMBER, a Sophomore in the College, from Ozawkie.

PRIZES

Prizes have been awarded as follows to students of the University of Kansas during the academic year 1946-47:

The University Honor Award for 1946 to the student whose influence on University life was adjudged most wholesome and helpful to HOWARD ENGLEMAN, from Lawrence.

Award for Excellence in Acting to BERNICE BRADY, a Freshman in the College, from Wichita.

The Alpha Chi Sigma Award for outstanding achievement in Chemistry and Chemical Engineering to JOHN B. CAMPBELL, a Senior in the College, from St. Louis, Missouri.

The Alpha Rho Chi Medal to the graduating senior in Architecture for leadership, service, and promise of real professional merit through his attitude and personality to WARREN RUSSELL JONES, a Senior in the School of Engineering, from Lawrence.

The William Herbert Carruth Memorial Poetry Prizes for 1946-47 to:

First Prize: HENRY A. HOFFMAN, a Graduate Student, from Shawnee.

Second Prize: HENRY JAMES DAVIS, a Freshman in the College, from Lawrence.

Third Prize: DEAN W. FRAZIER, a Sophomore in the College, from Caldwell.

The Carter Stationery Store Prize in Design to MARY R. PRITCHARD, a Sophomore in the School of Fine Arts, from Wichita.

- The Carter Stationery Store Prize in Water Color* to HELEN M. DIETZEL, a Junior in the School of Fine Arts, from Kansas City, Missouri.
- The Lambda Chapter of Chi Omega Prize* for the ranking woman in the Department of Economics in the College, or in the School of Business, to MRS. KATHLEEN ACKER, a Senior in the School of Business, from Junction City.
- The Delta Sigma Rho Medal* for excellency in debate to KENNETH BEASLEY, a Junior in the College, from Topeka.
- The A. Morris Ginsberg Prize* in Medicine to the student who has done the best work in the Department of Medicine to CHARLES ROBERT HOPPER, from Larned.
- The Gertrude Goldsmith Prize* (formerly Alice Chittenden Prize) for excellence in Architectural subjects to SAMUEL A. McCAMANT, a Sophomore in the School of Engineering, from Hutchinson.
- The Keeler Prize in Painting* to MARY G. EGNER, a Freshman in the School of Fine Arts, from Wichita.
- The Lehn and Fink Gold Medal* for general excellence in pharmacy to C. KENNETH KOST, a Senior in the School of Pharmacy, from Lawrence.
- The Hattie Elizabeth Lewis Prize for an Essay on Applied Christianity* to:
- First Prize: LARS ARDEN ALMQUIST, a Freshman in the School of Medicine, from Salina.
- Second Prize: RONALD D. ALBRIGHT, a Senior in the College, from El Dorado.
- Third Prize: ROBERT B. HUTCHINSON, a Senior in the College from Hutchinson; and ISABELLE F. DUNCANSON, a Freshman in the School of Fine Arts, from Lawrence.
- The Merck Award* to the student with the highest standing in Prescription Compounding in the School of Pharmacy to C. KENNETH KOST, a Senior in the School of Pharmacy, from Lawrence.
- The Hannah Oliver Latin Prize* to the undergraduate student who has done the best work in Latin throughout the year to ARTHUR S. McDONALD, a Sophomore in the College, from Kansas City, Missouri.
- The Phi Chi Theta Scholarship Key* to the woman in the School of Business ranking highest in scholarship, activities, and leadership to BETTY R. SOUKUP, a Senior in the School of Business, from Wilson.
- The Rowlands Book Store Prize in Design* to LU ANNE POWELL, a Sophomore in the School of Fine Arts, from Kansas City, Missouri.
- The Scarab Medal* for excellence in Architectural design to JOSEPH W. McCOSKRIE, a Senior in the School of Engineering, from Kansas City, Missouri.
- The Lorentz Schmidt Prize* in Architecture to DONALD M. ROBERTSON, a Sophomore in the School of Engineering, from Winchester.
- The Henry Schott Memorial Prize* in Journalism to MELVIN ADAMS, a Senior in the College, from Lawrence; and CHARLES R. ROOS, a Senior in the College, from Lawrence.
- The Thayer Medal and Prize* for excellence in architectural design to PAUL RUSH McCONNELL, a Senior in the School of Engineering, from St. Joseph, Missouri.
- The Vernon Hardware Store Prize in Design* to DEARLENE THORNHILL, a Freshman in the School of Fine Arts, from Sedan.
- PAUL BITTICK, JR., *Orange County Hospital*, Orange, California.
- LESTER DON BOWLES, *General Hospital*, Kansas City, Missouri.
- J. RODERICK BRADLEY, *Dr. W. H. Groves Latter Day Saints Hospital*, Salt Lake City, Utah.
- JAMES GETTY BRIDGENS, *Kansas City General Hospital*, Kansas City, Missouri.
- CHARLES EVERETT BROWN, *General Hospital*, Denver, Colorado.
- JAMES WALKER BUTIN, *University of Kansas Hospitals*, Kansas Hospitals, Kansas City, Kansas.
- ROY BERTRAM COFFEY, *St. Luke's Hospital*, Kansas City, Missouri.
- CALVIN JEFFRIES CURTS, *U. S. Naval Hospital*, Great Lakes, Illinois.
- JOSEPH WILLIAM DENNIS, *St. Francis Hospital*, Wichita, Kansas.
- GORDON C. DIETERICH, *Wesley Hospital*, Wichita, Kansas.
- JAMES JASON DIXON, *Toledo Hospital*, Toledo, Ohio.
- KARL ALBERT EHRLICH, *University of Indiana Hospital*, Indianapolis, Indiana.
- JAMES H. ENNS, *St. Joseph Hospital*, Kansas City, Missouri.
- HOMER WENDELL FLEMMING, *Sydenham Hospital*, New York, New York.
- JAMES WILLIAM FOWLER, *Akron City Hospital*, Akron, Ohio.
- RICHARD MYRON FOX, *San Diego County Hospital*, San Diego, California.
- WAYNE AUPPERLE FUNK, *Tacoma General Hospital*, Tacoma, Washington.
- DONALD ROSS GERMANN, *University of Kansas Hospitals*, Kansas City, Kansas.
- HOWARD REED HANCOCK, *University of Oregon Hospital*, Portland, Oregon.
- ROBERT MELVILLE HAZEN, *St. Joseph Hospital*, Kansas City, Missouri.
- CLARKE LATTA HENRY, *University of Kansas Hospitals*, Kansas City, Kansas.
- ROBERT BRADFORD HOLMGREN, *General Hospital*, Kansas City, Missouri.
- HILDA MARIE HYORT, *Vancouver General Hospital*, Vancouver, British Columbia, Canada.
- MAURICE HARRY JENNISON, *St. Luke's Hospital*, Kansas City, Missouri.
- ROBERT SANFORD JONES, *University of Kansas Hospitals*, Kansas City, Kansas.
- MILDRED IRENE JULIUS, *St. Margaret's Hospital*, Kansas City, Kansas.
- J. F. KELSEY, *University of Kansas Hospitals*, Kansas City, Kansas.
- ROBERT VERNON KIRK, *Research Hospital*, Kansas City, Missouri.
- RAYMOND WALTER LANCE, *Trinity Lutheran Hospital*, Kansas City, Missouri.
- MARY ANNA LOUGHRIDGE, *University of Iowa Hospitals*, Iowa, City, Iowa.
- WILSON HERRICK MILLER, *Mercy Hospital*, Denver, Colorado.
- EVELYN CHANDRAWATI MISRA, *Philadelphia Hospital*, Ambala City, Punjab, India.
- KENNETH BOYD MOORE, *University of Michigan Hospitals*, Ann Arbor, Michigan.
- M. ROSS MOSER, *Research Hospital*, Kansas City, Missouri.
- WILLIAM EUGENE MOWERY, *St. Luke's Hospital*, Kansas City, Missouri.
- JOHN HARVEY NESSELRODE, *Philadelphia General Hospital*, Philadelphia, Pennsylvania.
- DORIS GRIFFIN NORTH, *Wesley Hospital*, Wichita, Kansas.
- VICTOR NORTH, *Wesley Hospital*, Wichita, Kansas.
- ERWIN THEODORE OLSON, *U. S. Naval Hospital*, San Diego, California.

INTERNESHIPS

Interneships for members of the graduating class of the School of Medicine have have been awarded as follows:

- PAUL DAVID ADAMS, *Wesley Hospital*, Wichita, Kansas.
- HERBERT MILLER ARNOLD, *University of Kansas Hospitals*, Kansas City, Kansas.
- CLAUDE DEAN BAKER, *Wesley Hospital*, Wichita, Kansas.
- GEORGE FRANKLIN BALE, *Baltimore City Hospital*, Baltimore, Maryland.
- WILLIAM WADSWORTH BENEFIEL, *University of Texas Hospitals*, Galveston, Texas.

THOMAS R. PERDUE, *University of Kansas Hospitals*, Kansas City, Kansas.
GEORGE JOSEPH PIERRON, *Trinity Lutheran Hospital*, Kansas City, Missouri.
LILLIAN ANNA PLATTNER, *University of Wisconsin Hospitals*, Madison, Wisconsin.
GEORGE WILLIAM POGSON, *General Hospital*, Kansas City, Missouri.
KENNETH DEAN POWERS, *General Hospital*, Kansas City, Missouri.
JAMES BERNARD PRETZ, *Presbyterian Hospital*, Denver, Colorado.
JAMES SIDNEY REED, *U. S. Naval Hospital*, Great Lakes, Illinois.
EDWARD EUGENE REYNOLDS, *Edward W. Sparrow Hospital*, Lansing, Michigan.
JAMES EVAN RODERICK, JR., *University of Kansas Hospitals*, Kansas City, Kansas.
ROBERT LEE RUELE, *Albany Hospital*, Albany, New York.
FLOYD ARTHUR SANTNER, *St. Luke's Hospital*, Kansas City, Missouri.
ROSEMARY SCHREFFER, *St. Margaret's Hospital*, Kansas City, Kansas.
J. LEON SEALEY, *Permanente Foundation*, Vancouver, Washington.

DONALD WRIGHT SELZER, *Ancker Hospital*, St. Paul, Minnesota.
EARL CHURCHILL SIFERS, *Evanston Hospital*, Evanston, Illinois.
CARTER BENJAMIN SIGEL, *Emanuel Hospital*, Portland, Oregon.
ROBERT LOUIS STEVENS, *University of Kansas Hospitals*, Kansas City, Kansas.
WILLIAM C. SWISHER, *St. Francis Hospital*, Wichita, Kansas.
OTTO WILLIAM THEEL, JR., *Trinity Lutheran Hospital*, Kansas City, Missouri.
MARION ADEL THROCKMORTON, *California Hospital*, Los Angeles, California.
DANA ADOLPH TOMPKINS, *Mercy Hospital*, Bay City, Michigan.
DONALD EDGAR UPP, *U. S. Naval Hospital*, San Diego, California.
HAROLD MOSER VOTH, *San Diego County General Hospital*, San Diego, California.
MELVIN HARVEY WALDORF, JR., *Dr. W. H. Groves Latter Day Saints Hospital*, Salt Lake City, Utah.
SIDNEY CARR WALKER, JR., *Henry Ford Hospital*, Detroit, Michigan.
WINTON W. WILCOX, *U.S. Naval Hospital*, Oakland, California.
CALVERT J. WINTER, JR., *Milwaukee County Hospital*, Milwaukee, Wisconsin.
LYLE ERNEST WONDERLICH, *Salt Lake City General Hospital*, Salt Lake City, Utah.

UNIVERSITY OF KANSAS
Lawrence, Kansas

Senior Reminder

for June 13, 14, 15, 16, 1947

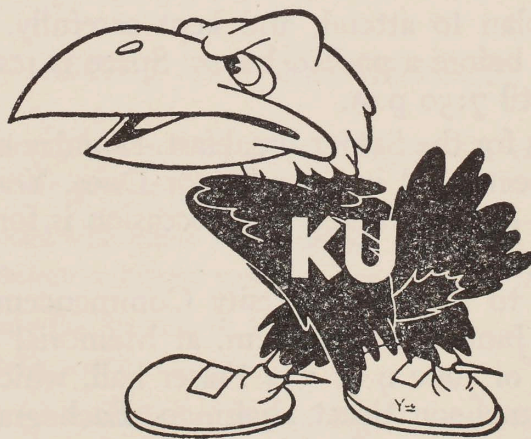

*Seventy-Fifth
Annual Commencement*

TO GRADUATES of 1947: This is your Commencement. Your enthusiastic cooperation will help to make it more significant.

Seniors not receiving degrees at this Commencement, but who lack not more than 40 grade points at the time of making application for the degree, and not more than 14 semester hours at Commencement, and who expect to complete the requirements for the degree by Correspondence Study or by enrollment in the Summer Session, may take part in the Commencement Exercises if they pay the diploma fee.

All candidates for degrees in June who are doing work in residence in the Spring of 1947 are required to attend Commencement unless excused by the Chancellor.

IN PREPARATION FOR COMMENCEMENT

1. Obtain your cap and gown Saturday, June 14, 10:00 a.m. to 5 p.m., or Sunday, June 15, 1:00 to 3:00 p.m., at Hoch Auditorium, Room 402, by presentation of receipt for Senior Dues, which are paid at Business Office. This is important.

2. At time of obtaining cap and gown ask for parents' tickets which admit them to Commencement exercises. If rainy weather prevails and Commencement is held in the Auditorium, these tickets are the only means of admission. Each senior is limited to two such tickets. They should be obtained without fail, if parents or other near family members plan to attend, and kept carefully. Last minute excuses are hopeless before a packed house. Space is reserved for holders of these tickets until 7:50 p.m.

3. The charges for the Senior Breakfast, Monday morning, June 16, 7:30 a.m., have been paid in your Senior Dues. Your cap and gown will be your ticket of admittance. This occasion is for members of the Class of 1947 only.

4. For tickets to the all-University Commencement luncheon to be held Monday, June 16, 12:30 p.m. at Memorial Union apply any time during week of June 9 at 113 Fraser hall, which is the office of Guy V. Keeler, luncheon ticket chairman. Each graduating senior is entitled to one ticket at 25c for his own use (good only for seniors in cap and gown) and tickets for parents at 75c each. Deadline for obtaining senior tickets is Saturday, June 14 at 5 p.m.

5. Payment of Senior Dues and of Diploma Fee both can be made at the same time at the University business office.

COMMENCEMENT DAY

1. Wear your cap and gown to the Class Breakfast, the Baccalaureate exercises, and the All-University Commencement Luncheon, as well as to the Commencement exercises.

2. For the procession for both the Baccalaureate and Commencement exercises, be on hand in the east corridor of Frank Strong Hall at 7:00 p.m., Sunday and Monday evenings, regardless of the weather. Wraps may be left in class rooms near the east entrance (first floor) where they will be guarded until after program.

3. In case of stormy weather on either occasion, the marshals will give instructions for proceeding immediately to the Auditorium, where wraps may be checked with attendants in the anterooms at the rear of the building. In this case, do not don cap and gown until you have reached Auditorium; protect these garments from moisture.

4. Check in your cap and gown at Hoch Auditorium immediately after the exercises, and get your receipt. Upon presenting this receipt at the Registrar's office, you may arrange for the issuance of your diploma. A penalty of 50 cents a day up to a maximum of \$2.50 will be assessed if cap and gown are not returned by Tuesday noon, June 17.

5. You are especially cautioned by the manufacturers not to store diplomas in cedar chests. There is enough of the moth-killing aromatic oil in the average cedar chest to soften inks of any kind, resulting in serious damage to a diploma stored in it.

ABOUT THE PROCESSION

- (a) The marshals know the marching order. Comply with their requests promptly. They will appreciate your cooperation.
- (b) If you have a friend with whom you would sit, that friend should be in the same line with you—before or behind you—not beside you in the procession.
- (c) Wear the caps into the Stadium or Auditorium. The men remove their caps when the signal is given to be seated.
- (d) Until the time of the conferring of your degree, wear the tassel on your cap to the front, right.
- (e) Upon the conferring of the degree, you will please rise when the dean of your school presents your name to the Chancellor (men replacing their caps), and as you leave the platform transfer the tassel to the front, left. Do not bring parcels, hand bags, etc., to the Commencement exercises. You cannot carry them across the stage, and you do not return to the same seat.
- (f) As you return to your seat after the conferring of the degree, you will be handed a diploma ticket, to be used later. (The diploma given to you on the platform will of course be a dummy).
- (g) No gum chewing during the procession or program.

General Program for 1947 Commencement

FRIDAY, JUNE 13

8:00 p.m. Fine Arts Commencement Recital, Hoch Auditorium

SATURDAY, JUNE 14

8:30 p.m. Alumni-Senior Reception, Memorial Union.

SUNDAY, JUNE 15

12:30 p.m. and

4:00 p.m. Class Reunions, Memorial Union.

7:30 p.m. Baccalaureate Services, Memorial Stadium.

MONDAY, JUNE 16

7:30 a.m. Class of 1947 Breakfast, Memorial Union.

10:15 a.m. Annual Alumni Association Meeting, Fraser Hall.

12:30 p.m. Commencement Luncheon, Memorial Union.

7:30 p.m. Commencement Exercises, Memorial Stadium.

