

copy 2

cm

SIXTY-NINTH

Annual Commencement

University of Kansas

Baccalaureate Services



THE MEMORIAL STADIUM

SUNDAY, JUNE 8, 1941

7:30 O'CLOCK

Program

PROCESSIONAL, "Grand Commencement March"

Arranged by *William Ward*, '40

UNIVERSITY OF KANSAS BAND

RUSSELL L. WILEY, *Director*

INVOCATION THE REV. THEODORE H. ASZMAN
Minister to the First Presbyterian Church

HYMN *Seymour*

Softly now the light of day
Fades upon my sight away;
Free from care, from labor free,
Lord, I would commune with Thee.

Thou, whose all-pervading eye
Naught escapes, without, within,
Pardon each infirmity,
Open fault and secret sin.

Soon, for me, the light of day
Shall forever pass away:
Then, from sin and sorrow free,
Take me, Lord, to dwell with Thee.

Thou who, sinless, yet has known
All of man's infirmity:
Then, from Thine eternal throne,
Jesus, look with pitying eye.

SCRIPTURE READING THE REV. NATHAN H. HUFFMAN
Former Minister to Snyder Memorial
United Brethren Church

PRAYER THE REV. CHARLES W. THOMAS
Minister to Students, First Baptist Church

"GLADSOME RADIANCE" *Gretchaninoff*

UNIVERSITY A CAPPELLA CHOIR

DONALD M. SWARTHOUT, Dean of the School of Fine Arts, *Director*

BACCALAUREATE SERMON, "Builders, Yesterday and
Today" THE REV. FREDERIC CUNNINGHAM LAWRENCE
Rector St. Peter's Episcopal Church,
Cambridge, Mass.

HYMN *Duke Street*

O God, beneath Thy guiding hand
Our exiled fathers cross'd the sea;
And when they trod the wintry strands,
With pray'r and psalm they worshipp'd Thee.

Thou heard'st, well pleased, the song, the prayer,
Thy blessing came; and still its power
Shall onward, through all ages, bear
The memory of that holy hour.

Laws, freedom, truth, and faith in God
Came with those exiles o'er the waves;
And where their pilgrim feet have trod,
The God they trusted guards their graves.

And here Thy name, O God of love,
Their children's children shall adore,
Till these eternal hills remove,
And spring adorns the earth no more.

BENEDICTION THE REV. JOHN E. BOWERS
Minister to the Trinity Episcopal Church

RECESSIONAL, "Onward Kansas" *Jack Laffer, '39*
Arranged by WILLIAM WARD, '40
THE UNIVERSITY BAND

COMMEMORATION SERVICE

FOR THOSE WHO HAVE DIED DURING THE
YEAR AND WHO BY THEIR LIVES BROUGHT
HONOR TO THE UNIVERSITY OF KANSAS



HOCH MEMORIAL AUDITORIUM
TWO FIFTEEN O'CLOCK, SUNDAY, JUNE EIGHTH
NINETEEN HUNDRED FORTY-ONE



Professor G. Criss Simpson at the Organ

“O, REST IN THE LORD” *Mendelssohn*
ELSIE C. HEIBERG

“LARGO” *Handel*
Reading of Memorial List, Allen Crafton

“ANGELS, EVER BRIGHT AND FAIR” *Handel*
E. M. BRACK



*"This voyage done,
Set sail and steer once more
To further landfall on some nobler
shore."*

* * *

Thyrsa Wealtha Amos
Thomas Hamilton Antrobus
Herschel W. Arant
Carrie Anderson Aston
Wilma E. Atkeson

Agnes Radford Fassett
Albert Pierson Fellows
Carl William Fincke
Annie Louise MacKinnon Fitch
Paul Eldridge Flagg

Olga Leisy Baumgartner
Geraldine Rogers Binford
Loreen Miller Blair
William Theodore Blowers
Van Fremont Boor
Clifford D. Bower
Mertie Crowell Brett
Charles Eliot Brown
Harriet Greissinger Brown
Mae Bassett Browne
James Randall Burrow

Mabel Scott Gardner
Dana Elizabeth Gatlin
Ethel Margaret Giles
Walter M. Gill
Eugene Glahn
John Gleissner
James William Going
Charles Oakley Gossard
G. Archie Gregg

June Caffrey
Leonard Callender
Marion Carroll
Eugene Lamar Carter
Clara Bosworth Castle
Jane Johnson Chain
William Welch Cockins
Ralph Kable Collins
Persis Bell Cook
Alberta Linton Corbin
Glenn J. Corel
George Gregg Cooper
William H. Cowell
Parker William Cress

James Herbert Hail
Webster W. Hallett
Lola Hoover Harris
Charles William Haward, Jr.
Benton Maret Henderson
Warren F. Henley
Melvin D. Hereford
Denton Hogeboom
Myra E. Hull
Henry W. Humble

Brett Davis
Cole Dean
Aileen Robinson Dickinson
Harry Adelbert Dockum
William Wallace Douglas

Herbert Wilson Jordan
Walter Vandenharn Jordan

Hugo Kahl
Walter B. Kauder
Augusta Hall Kemper
Rosemary Ketcham
William Samuel Kretsinger
William Henry Kutz

Edward Jackson Eades
William Edwin Emmett

Wilford J. Lacerte
David L. Lakin
Mark Travis Lane
Asher E. Langworthy

Thomas Amory Lee
J. Clifford Leonard
Ernest Hiram Lindley
William Mathers Linton
Frank Amanda Lutz

Terry John Madden
Zoe Sinnott Mahoney
William Harris Mason
Orrell Emily McCroskey
Richard Edgar McIntosh
Thomas F. Morrison
Stanley L. Myers

Mahlon Ernest Newlin
Eric L. Nye

Frank Hart Olney
Sarah Delano Owens

James Horace Patten
Mary Parker Peek
Charles A. Pedroja
Carl Phillips
Carl Oscar Pingry
Herman David Polson, II
Fred Gerald Poutre
Pearl Stuckey Pratt
Chandos Judson Pruyn

Claude W. Rankin
George J. Ransom
William Reese B. Robertson

Robert Anderson Rutledge
Ford Sangster
Martha M. Schaplowsky
Grace Coleman Schreiber
Frederick H. Sibley
Thomas Willard Simmons
Carl Ludwig Simon
Charles Sanford Skilton
Herbert A. Sloan
Verni L. C. Smith
Helen S. Stafford
Amida Stanton
James Louis Steele
Caroline Frances Stevens
Alban Stewart
Daniel Bernarr Stone
William R. Sullivan, Jr.

Henry Walter Thompson
Frank E. Tolle
Eugene Ingrams Totten

Burns H. Uhrich

John A. Vickers

Albert S. Welch
Hoyt F. White
Albert Mitchell Whitworth
Emil C. Winzer
Ruth Walker Woodbury
Chester Woodward
Francis Evans Wynne

1941
C.2
#75



UNIVERSITY OF KANSAS



69 TH
ANNUAL

75 TH
ANNIVERSARY

COMMENCEMENT

JUNE 9, 1941

SEVEN O'CLOCK



The Academic Procession

THE UNIVERSITY MARSHALS

THE CHANCELLOR AND THE GOVERNOR

THE BOARD OF REGENTS

DEANS OF THE SEVERAL SCHOOLS

FACULTIES OF THE SCHOOLS

THE CANDIDATES FOR DEGREES

THE GRADUATE SCHOOL

THE SCHOOL OF MEDICINE

THE SCHOOL OF LAW

THE SCHOOL OF BUSINESS

THE SCHOOL OF EDUCATION

THE SCHOOL OF PHARMACY

THE SCHOOL OF FINE ARTS

THE SCHOOL OF ENGINEERING AND ARCHITECTURE

THE COLLEGE OF LIBERAL ARTS AND SCIENCES



THE COLOR OF THE TASSEL ON THE ACADEMIC CAP DESIGNATES THE SCHOOL TO WHICH THE STUDENT BELONGS:

GRADUATE SCHOOL - - BLACK	PHARMACY - - - - - OLIVE
MEDICINE - - - - - GREEN	FINE ARTS - - - - - BROWN
LAW - - - - - PURPLE	ENGINEERING AND
BUSINESS - - - - - DRAB	ARCHITECTURE - - - ORANGE
EDUCATION - - - LIGHT BLUE	COLLEGE - - - - - WHITE

Commencement program cover design by BETTY LOUISE BROWN and HARRY NELSON, students in the School of Fine Arts.

The Order of Exercises

PROCESSIONAL:

“Grand Commencement March” - - Arranged by *William Ward*
THE UNIVERSITY OF KANSAS BAND
RUSSELL L. WILEY, *Director*

VOCAL SOLO: “The Star Spangled Banner” - - - - - Key
PROFESSOR JOSEPH F. WILKINS

INVOCATION - - - - - THE REV. OSCAR E. ALLISON
Minister to the First Methodist Church

GREETINGS - - - - - THE HONORABLE PAYNE H. RATNER
Governor of the State of Kansas

GREETINGS - - - - - MR. LESTER MCCOY
Member of the Board of Regents

CONFERRING OF DEGREES - - - - - MR. DEANE W. MALOTT
Chancellor of the University

PRESENTATION OF DIPLOMAS - - - - - MR. FRED M. HARRIS
Chairman of the Board of Regents

BENEDICTION:

THE REV. ALFRED P. SMITH
Minister to the Friends' Church

CRIMSON AND THE BLUE

RECESSIONAL:

“El Caballero—Spanish March”
Olivadoti
THE UNIVERSITY OF KANSAS BAND



* * * * *

“Colleges, in like manner, have their indispensable office. But they can only highly serve us when they aim not to drill, but to create; when they gather from far every ray of various genius to their hospitable halls, and by the concentrated fires, set the hearts of their youth on flame.”

---Emerson.

* * * * *

CANDIDATES FOR DEGREES

COLLEGE OF LIBERAL ARTS AND SCIENCES

Presented by DEAN PAUL B. LAWSON

Bachelor of Arts

- | | | | |
|---|---|---|---|
| ROBERT EARL ALLEN
Lawrence | *ROBERT LEON BURNS
Kansas City, Mo. | *CHARLES WILLIAM CROSS
Kansas City | MARJORIE ELLEN GAINES
Lawrence |
| *RICHARD RONALD AMERINE
Williamstown | RALPH BURSON, Jr.
Eureka | WARD CROWELL
Attica | *HELEN MAY GARRETT
Lawrence |
| ESTHER FAYE ANDERSON
Richland | *CURTIS ANDREW BURTON
Topeka | GEORGE W. CROWL, JR.
Kansas City | JANE ELINORE GEIGER
Ottawa |
| WARREN REX ANDERSON
Kansas City, Mo. | *CARTER DAVID BUTLER
Topeka | *CHARLES EWING CURRY
Kansas City, Mo. | GLENN GALE GIBSON
Sioux Falls, S. Dakota |
| RUBY VERNA ASHLAND
Augusta | *FREDA E. BUTTERFIELD
Iola | EDWARD LANE DAVIS
Lawrence | EDWARD CRESTON GLEED
Lawrence |
| ALICE MIRA AYERS
Estancia, New Mexico | *IVAN WARREN CAIN
Dodge City | *GWENDOLYNN J. DAVIS
Ottawa | EVELYN ELIZABETH GORE
Larned |
| *HOWARD V. BAIR
Russell | DOROTHY JEAN CAMPBELL
Kansas City, Mo. | DORIS DEAN
Topeka | PHYLLIS GOSSETT
Lyndon |
| JOHN RUCKMAN BALDWIN
Lawrence | JOSEPHINE J. CAMPBELL
Kansas City | MARTHA ELIZABETH DENIOUS
Dodge City | POLLY MARIE GOWANS
Ottawa |
| EARL EDWARD BALTHAZAR
Waterbury, Conn. | *KENDALL CARL CAMPBELL
Lakin | FREDERICK G. DIETRICH
Broughton | *SARA JANE GRAHAM
Wellsville |
| PAT ANTHONY BARELLI
Kansas City, Mo. | MILFORD BRENT CAMPBELL
Salina | GEORGE E. DIXON
Kansas City | ALVIN F. GRAUERHOLZ
Kensington |
| *ROSAMOND BARLAND
Lecompton | PAUL A. CANNADY, JR.
Coffeyville | MARGARET GRACE DOLE
Almena | *MAX D. GRAVES
Lincoln |
| *AUDREY FRANCES BATEMAN
Lawrence | ERNEST PARKER CARREAU
Wichita | JEAN MARIE DOOLEY
Lawrence | MARGARET JUNE GRAY
Pratt |
| *JACK EDWARD BEEBE
Dighton | *MACK A. CARTER
Wichita | GRAY L. DORSEY
Cameron, Mo. | VIRGINIA EDITH GRAY
Emporia |
| JAMES HARVEY BERNARD
Kansas City, Mo. | CHARLES AUGUSTINE CASE
Abilene | HOWARD H. DUNHAM, JR.
Fort Peck, Montana | CAROLYN JULIA GREEN
Abilene |
| *CATHLEEN BEYER
Lyons | *MARY ANNA CHAPMAN
Oak Park, Ill. | ROBERT ADDISON DUNLAP
Eureka | *MARY LOUISE GREEN
Topeka |
| JEANNE BILLAU
Bucklin | VIVIAN HELEN CLARK
Leon | FAYE GENEVA DUVALL
Kansas City | JERYN ANN GREENE
Kansas City, Mo. |
| DON WILLIAM BLACK
Baldwin City | PRINCZETTA E. CLINCH
Kansas City | *HUGH LEO DWYER
Kansas City, Mo. | RICHARD WAYNE GUNN
Kansas City |
| LAWRENCE R. BLAIR
Oswego | JANE COFFMAN
Allen | EDITH KATHRINE EBERHARDT
Kansas City | LUTHER ENOS GUSTAFSON
Lawrence |
| *KATHRYN ELIZABETH BLAKE
Hays | *WILLIAM I. COLDWELL, JR.
Kansas City | MARY JEAN EDMISTON
Atchison | *FRANKLIN C. HAAS
Ellinwood |
| HELEN BODE
Kansas City, Mo. | MARY C. COLGLAZIER
Kansas City | VIRGINIA MARIE ELLIOTT
Tulsa, Okla. | NORMA ANSON HABECKER
Enterprise |
| FRED NICK BOSILEVAC
Kansas City | *SARAH RUTH COOK
Hope | *MELCHIOR ENNA
Topeka | ROBERT FREDRICK HAGEN
Atchison |
| JEAN HENRIETTA BOSWELL
Baxter Springs | JAMES BLAIR COOPER
Winfield | *JEROME DELMAS ESCOE
Kansas City | BERNARD HORACE HALL
Lawrence |
| *RICHARD H. BOYCE
Kansas City | ELDON EDWIN CORKILL
Nortonville | CHARLES STUART EXON
Wichita | *MERLE MOREEN HALL
Cupar, Saskatchewan, Canada |
| DAVID CAREY BRAIN
Parsons | *NELLA LEE CORWIN
Lawrence | SARA BARBARA FAIR
Alden | *LOREN WILFERN HALLAM
Salina |
| ARIETA EUGENIA BRANHAM
Kansas City | THOMAS FRANCIS COSGROVE
Topeka | NORMA JEAN FALCONER
Kansas City | GEORGE K. HAMILTON, JR.
Kansas City, Mo. |
| JOHN KERMIT BREMYER
McPherson | MARY ELIZABETH COULSON
Overland Park | SAMUEL ZEVI FEDER
Lawrence | MARY ELIZABETH HANSEN
Kansas City |
| DONALD SIEMER BROSE
Clay Center | BERTRAM REX COWAN
Ottawa | EDWARD HENRY FISCHER
Ellinwood | EMMY-JANE HARBIN
Washington, D. C. |
| BETTY C. BROWN
Fort Sam Houston, Texas | ROBERT WARREN COWGILL
Topeka | LILLIAN ROMER FISHER
Leavenworth | TOWNSLEY NELSON HARE
Lawrence |
| *MARGARET ELIZABETH BROWN
Wichita | *FRIEDA EILEEN COWLES
Lawrence | JAMES BRADFORD FLEMING
Kansas City | *WILLIE BEA HARMON
Kansas City, Mo. |
| ROBERT S. BROWN
Hoisington | J. BRUCE CRABTREE
Wichita | LUTHER J. FOWLER, JR.
Independence | WILLIAM F. H. HARRIS
Winfield |
| *DENNIS DARWIN BUCK
Cincinnati, Ohio | *QUENTIN CRAMER
Kansas City, Mo. | W. DAVID FRANCISCO
Kansas City | *JAMES SAMUEL HARTZELL
Peru |
| JAMES MARVIN BULL
Springfield, Ohio | MARION CRENSHALL
Topeka | FRANK RUSSELL FRINK
Lawrence | SUZANNE HASKINS
Kansas City, Mo. |
| RUTH CLARA BURDORFF
Lawrence | THOMAS W. CRITCHFIELD
Effingham | | MARGARET LOUISE HATHWAY
Kansas City, Mo. |
| | ELEANOR RUTH CROSLAND
Fort Scott | | *THELMA DEAY HAVERTY
Eudora |

* Assigned to class of 1940

- *HELEN LOUISE HAY
Lawrence
- HELEN ELIZABETH HEARD
Arkansas City
- PAUL HENRY HEINZ, JR.
Topeka
- CORA HENLEY HEPWORTH
Burlingame
- ELLA MAXINE HESS
Alma
- MARJORIE MAY HETZEL
Waverly
- *RICHARD HASTINGS HILL
Humboldt
- JEAN HINSHAW
Bennington
- *DOROTHY BOYLE HOAK
Lawrence
- HENRY ALLEN HOFFMAN, JR.
Kansas City, Mo.
- †HELEN AGNES HOFFMANN
Atlanta, Georgia
- MARGARET AILEEN HOGAN
Rock Springs, Wyoming
- THOMAS WINSTON HOGAN
Chanute
- LAURA LOUISE HOLSTE
Ludell
- ROBERT DAVIS HOOD
Pittsburg
- RAYMOND DEAN HOPKINS
Sabetha
- *CHRISTOPHER C. HOUSE
Washington, D. C.
- WINIFRED FAYE HOVERSTOCK
Lawrence
- WILLIAM ROBERT HOWARD
Arkansas City
- DOROTHY ELIZABETH HOWE
Lawrence
- EARL ROBERT HUBBARD
Herington
- O'THENE HUFF
Mulvane
- ELLEN IRWIN
Kansas City, Mo.
- *JOHN ISE, JR.
Lawrence
- SAMUEL IWIG, Jr.
Topeka
- MARY ELIZABETH JANES
Eureka
- OLIVE MARIE JOGGERST
Kansas City, Mo.
- ARNOLD J. JOHNSON
Canton
- HELEN VIRGINIA JOHNSON
Kansas City, Mo.
- *JAMES IRVING JOHNSON
Greensburg
- SHIRLEY LOIS JOHNSON
Enterprise
- ALICE ANN JONES
Lawrence
- ANNE JONES
Lee's Summit, Mo.
- FLORENCE ROSEMARY JONES
Lawrence
- DOROTHEA E. KAAZ
Leavenworth
- NEVA LOU KALBFLEISCH
Newton
- WILLIAM CARL KANDT, JR.
Independence
- EULA RAE KERR
Topeka
- OTTO B. KIEHL, JR.
Pittsburg
- BETTY KIMBLE
Mulvane
- ANN KINDRICK
Kansas City, Mo.
- ERNEST DONALD KLEMA
Salina
- VIOLA MAY KNOCHE
Paola
- VERA EVELYN KNOEPKER
Independence, Mo.
- KATHRYN KRAINBILL
Bern
- *EUGENE J. KUHN
Junction City
- EVANNAH K. LARSON
Belleville
- DANIEL SEWARD LaSHELLE
Junction City
- *CHESTER M. LESSENDEN, JR.
Downs
- SARAH LILLIAN LEWIS
Kansas City, Mo.
- †TERRY E. LILLY, JR.
Kansas City, Mo.
- *HARRY IRVINE LINN
Kansas City, Mo.
- CLIFTON C. LONG, JR.
Lawrence
- *MARY LORRAINE LORIAUX
Herington
- JEAN MARIE LOWELL
Wichita
- MARJORIE MACHIN
Council Grove
- *ALYS MAGILL
Wichita
- BERNICE EVANGELINE MALM
Silver Lake
- DOUGLAS J. MALONE
Raymond
- GAYLORD EUGENE MANAHAN
Wellington
- HELEN ETHEL MARKWELL
Hays
- JACK NEWTON MARTIN
Lawrence
- *MAXINE MATTHEWS
Clearwater
- JENNIE IRENE MAY
Corydon, Indiana
- JAMES ALLISON MCCLURE
Topeka
- *MARMADUKE D. MCCOMAS, JR.
Courtland
- WALTER LEE MCCROSKEY
Kansas City
- MELVIN F. MCDONALD
Wichita
- RONALD LEIGHTON MCGREGOR
Lawrence
- MARION ALICE MCINTIRE
Clay Center
- WILBUR ALLEN MCPHERSON
Tonganoxie
- EVELYN MEADE
Topeka
- CLAIRE MEEKER
St. Joseph, Mo.
- *JACK A. MENISH
Arkansas City
- *RUTH LOUISE MERCER
Wellington
- JAMES B. MEREDITH
Wichita
- FRANCES LEE METZGER
Kansas City, Mo.
- ALVERTA LOUISE MEYER
Leavenworth
- ELDEN VALENTINE MILLER
Salina
- HERBERT LOREN MILLER
Emporia
- *JACK P. MILLER
Hutchinson
- MAXINE MILLER
Kansas City
- *ROBERT HASKINS MILLER
Pittsburgh, Pa.
- RUSSELL L. MILLER
Leonardville
- VERLEEN BERYL MILLER
Hutchinson
- LOLA JUNE MONTGOMERY
Arrington
- EDWARD WEEKS MOORE
Newton
- *CARL ALBERT MORITZ
Marysville
- AGNES MUMERT
Vliets
- *JOHN WILLIAM MURROW
Topeka
- PATRICIA JANE NEIL
Topeka
- ROBERT KENNETH NELSON
Lawrence
- *WILMA IRENE NELSON
Marion
- ILSE LOUISE NESBITT
Tulsa, Okla.
- LA VADA NESTLERODE
Kansas City
- DOROTHY NEWLON
Kansas City, Mo.
- EUNICE NIELSON
Atchison
- HENRY WILLIAM NOLLER
Topeka
- *ESTHER MARGUERITE NORMAN
Edwardsville
- RUTH IRENE OATMAN
Lawrence
- MARGARET ROBERTA OGDEN
Eudora
- GRACE MITSUKO OISHI
Kapaa, Kauai, Hawaii
- *CORA ELSIE ORBISON
Hoisington
- LORETTA ELIZABETH OSBORN
Kansas City
- DANIEL MICHAEL O'SHEA
Oklahoma City, Okla.
- SUE ANN OVERTON
Lawrence
- *BARBARA JANE OWEN
Lawrence
- DELMA LOUISE OYLER
Lawrence
- WILLIAM ARNETT PALM
Parsons
- *LUELMA BERYL PARK
Cunningham
- *MARY PARK
Lawrence
- MAXINE PATTERSON
Lawrence
- SELDA FLORIENE PAULK
Coffeyville
- *MARY JANE PERKINS
Overland Park
- †JOHN WILLIAM PIERCEY
Lyons
- DONALD FRANKLIN POWELL
Kansas City
- GEORGE HAROLD POWERS
McPherson
- FRANK JUDSON PRICE
Topeka
- ROBERT HAROLD PRICE
Lawrence
- MARY LOU RANDALL
Champaign, Ill.
- BERNICE MARGARET RANDELL
Marysville
- WANDA JO READE
Lawrence
- MILLIE MARGARET REGIER
Newton
- WILLIAM ARCH REMLEY
Kansas City, Mo.
- DAVID RUSSEL RICE
Athol
- IRVIN EDMUND RINK
Wichita
- BEATRIZ RIOJAS
Kansas City
- *HARTIEN S. RITTER
Humboldt
- JEAN DeVORE ROBERTSON
Marysville
- RALPH JAMES RODGERS
Lawrence
- LOIS IRENE ROSS
Dover
- MARYNELL ROWLAND
Topeka
- JEAN OLIVE RUBBRA
Kansas City, Mo.
- SHIRLEY JANE RUBLE
Parsons
- VIRGINIA RUSE
Chicago, Ill.
- BUDD ROSWELL RUSSELL
Lawrence
- ROBERT KEITH RUSSELL
Olathe
- HAZEL DARLENE SCHEER
White Cloud
- LOIS BERNICE SCHREIBER
Yates Center
- WILLIAM B. SCIMECA
Caney
- ROSMARY GARNET SEBESTA
Brookville
- MARTHA SIMPSON SHARER
Garden City
- KARL VICTOR SHAWVER, JR.
Paola
- *PAULINE MARTHA SHELDON
Topeka
- *ALEXANDER SHIFRIN
Kansas City, Mo.
- MARJORIE LOUISE SIEGRIST
Kansas City, Mo.
- GEORGE R. SITTERLEY
Great Bend
- CHARLES E. SKIDMORE, JR.
Columbus
- NORMA KATHRYN SLOAN
Jeannette, Pa.
- CLARA PEARL SMILEY
Lawrence
- BLANCHE ALICE SMITH
Horton
- *MARJORIE CLARE SMITH
Kansas City
- MARJORIE LUCILE SMITH
San Francisco, Calif.
- *PAULINE LOUISE SNYDER
Topeka
- JOHN F. SOCOLOFSKY
Ottawa
- ROBERT FRY STADLER
Iola
- MARTHA JANE STARR
Hutchinson
- JEAN STEELE
Kansas City, Mo.
- WILLIAM DELOS STEVENS
Oskaloosa
- WILMA RUTH STEWART
Marysville
- JEAN STOUFFER
Lawrence
- *DOROTHY SULLIVAN
Lawrence
- ELEANOR SWAN
Erie
- *RALPH EDWARD SWEENEY
Cranford, New Jersey

* Assigned to class of 1940

† Assigned to class of 1939

BEULAH ELIZABETH TALBOT Clayton, New Mexico	MARJORIE JANE TREMBLY Lawrence	HARRY WAITE Dodge City	MIRIAM WHITFORD Evanston, Ill.
ROBERT LOUIS TALMADGE Kansas City	MURRAY TRIPP Lawrence	*NADYNE WAKEFIELD Marysville	JEANNE KATHERINE WILKINS Abilene
ISAMI TASHIMA Pahoa, Puna, Hawaii	GLENN ERVIN TURNER Lawrence	ROBERTA ANN WALKER Topeka	*FRANK W. WILSON, JR. Kansas City
*RAYMOND RONALD TATE Kansas City, Mo.	LILLIAN MARGARET TUTTLE Coffeyville	*STUART BOSTON WALKER Kansas City, Mo.	GEORGE BURNETT WILSON Eskridge
JOAN HARRIETT TAYLOR Lyons	BETTY J. VANDEVENTER Wellington	EARL ROBERT WALLACE Lawrence	LOIS IRENE WILSON Kansas City
MARY GRACE THOMAS Lawrence	DORIS E. S. VANGUNDY Wellington	LAURA VIRGINIA WALTERS Lawrence	EDWARD LAWRENCE WINN, JR. Kansas City, Mo.
ELIZABETH LEE TIMBERLAKE Kansas City, Mo.	*ROBIN ARNOLD VANMETER Parsons	GAYLE REAVES WARREN Chicago, Ill.	DORIS KATHLEEN WINZER Douglass
MAY ESTHER TIPPIN Topeka	*CHARLES WILLIAM VICKERS Lawrence	DOROTHY WEIDMANN Kansas City	*MELVIN CLINTON WOOD Garnett
HARRIETT ALLER TODD Leavenworth	*CARLOS ANTONIO VOGELER Caracas, Venezuela	MARY ELIZABETH WEIR Parsons	GERALDINE THELMA WOODS Tonganoxie
FREDERICK EUGENE TOTTEN Salina	JOAN VOIGT Atchison	EMILE WEISS Topeka	THOMAS E. WOODS Ellsworth
RICHARD FOSTER TREECE Lawrence	GEORGE M. WAGNER Ellinwood	ADDISON IROD WEST McPherson	ETHEL MAY WRISTEN Garden City
ROBERT EMERY TREKELL Wellington	NANCY ETTA WAHL Kansas City, Mo.	HARRY MELVIN WHITE Lawrence	RUTH BARRY YEOMANS Topeka

345

Bachelor of Science in Nursing

BETH ATKINS St. John	HARRIET ISABEL MILLER Alexander	ALMA MARIE M. OTT Clay Center	ISABEL MARGARET SPIEGEL Topeka
-------------------------	------------------------------------	----------------------------------	-----------------------------------

5

Bachelor of Science in Medicine

*V. DALE ALQUIST Clay Center	CARL SANFORD CARLSON Frankfort
---------------------------------	-----------------------------------

2-352

SCHOOL OF ENGINEERING AND ARCHITECTURE

Presented by DEAN J. J. JAKOSKY

Bachelor of Science in Architecture

LUCILLE LORRAINE BRYANT Lawrence	DEVON MCELVIN CARLSON Topeka	*PAUL FREDERIC LEWIS Emporia	WILLIAM EUGENE SANNEMAN Topeka
	*RICHARD RUSSELL HANSEN Cheyenne, Wyo.	HEIL CHARLES PETTIT Ottawa	

6

Bachelor of Science in Architectural Engineering

FRANK ARNOLD BEETS Lee's Summit, Mo.	ROBERT MILLER BROCKETT Atchison	LELAND ROBERT JOHNSON Turner	KARL W. RIDDLE West Palm Beach, Fla.
---	------------------------------------	---------------------------------	---

4

Bachelor of Science in Chemical Engineering

RALPH GLENN ADAMS Clay Center	LLOYD RUSSELL ELLEDGE Wichita	*OTIS RAY MCINTIRE Gardner	PRESSON SCOTT SHANE Junction City
J. OLIVER BAEKE Clay Center	SAM E. FORSYTH Medicine Lodge	JAMES ROWAN MOORE Newton	RAY JONES STANCLIFT, JR. Shawnee
HUGO GEORGE BECKER Hartford	*LINDEN WELLS GREENE, JR. Topeka	CHARLES EDWARD O'BRYON Lawrence	ROY LAWRENCE WENDEL Norton
ROBERT VERNON BULLOCK Lawrence	NORMAN K. IMES Warner, Okla.	HUBERT F. RHODES Tyro	RICHARD HOWARD WESTFALL Harper
LAWRENCE LANDER CLAASSEN Newton	ROLAND PHILLIP LOEWEN Newton	§JOLLY THEODORE RUSSELL Liberal	PHILIP HENRY WHITMAN Lawrence
STANLEY PRESTON CLARK Lawrence	GEORGE LESLIE LUPFER Larned	ROBERT HENRY SAMS Vermillion	

23

Bachelor of Science in Civil Engineering

CHARLES JOHN BAER Topeka	BYRON WILLIAM BALES Kansas City, Mo.	CLARENCE THOMAS HAMMOND Osawatomie	LEONARD IVO SCHROETER Topeka
	*JOHN MARTIN FOGEL Kansas City, Mo.	CARL CECIL MACFARLANE Lawrence	*WILLIAM HENRY SHEARS Hutchinson
	ALBERT WILLIAM GROHNE Lawrence	C. ROLAND REID Topeka	WILLIAM CLARK STEVENSON Kansas City, Mo.

10

* Assigned to class of 1940
§ Assigned to class of 1938

Bachelor of Science in Electrical Engineering

LEON BERGREN Kansas City, Mo.	DALE HOWARD GARRISON Pittsburg	GLEN ARTHUR RICHARDSON Havensville	STUART W. UPHAM Kansas City, Mo.
ELTON WAYNE BRUNTON Ozawkie	JOHN F. LAIDIG Oberlin	*THOMAS ARTHUR SCHLEGEL Topeka	GEORGE R. WISZNEAUCKAS Leavenworth
*MARTIN CALLSTROM, JR. Ottawa	HERBERT GEORGE NAPE, JR. La Junta, Colo.	JOSEPH F. SETTLE Enterprise	RAYMOND ARTHUR YORK Baldwin
RICHARD L. COCHENER Kansas City, Mo.	JOHN GREENLEAF PAGE, JR. Kansas City	CARL JOHN SPEHR Hoisington	

15

Bachelor of Science in Mechanical Engineering

THOMAS E. ARBUCKLE, JR. Hutchinson	ROBERT GUSTAV HAMPSEL Hiawatha	THOMAS HERBERT MORRELL Blue Mound	DARYL EUGENE WAGNER Ellinwood
DAVID DRUE ARNSBERGER Larned	JOHN JAMES HASLAM Arma	HOWARD G. PALMER Kansas City	*ERNEST MILTON WILKEY Independence
*FRANK CARTER BROCK Mountain Lakes, N. J.	RANDEL CHARLES MATTHEWS Fredonia	WAYNE FARIS ROBB Lawrence	§EMIL A. WIENECKE Tulsa, Okla.
*DONALD LYLE FUNKHOUSER Plattsburg, Mo.	*FORREST ARTHUR MILES Kansas City, Mo.	LESTER MARTIN TINT Kansas City, Mo.	JOSEPH ANTHONY ZISHKA Effingham
BRUCE E. HACKETT Kansas City, Mo.			

17

Bachelor of Science in Mining Engineering

JAMES DONALD CHAPPELL Chanute	GUY OLIN FISKE Winfield	°WILLIAM LEONARD PETERS Huntington Park, Calif.	JOHN BRICKER WAID Cherryvale
STEWART E. EARHART Steele City, Nebr.			

5

Bachelor of Science in Petroleum Engineering

LEONARD DICKEY Kansas City, Mo.	*HALE DEAN RITCHIE Wichita	KENNETH EARL ROSEBUSH Iola	GORDON W. SWINNEY Wichita
MILTON LEBSACK Otis			

5

Bachelor of Science (5 Year)

LUCILLE LORRAINE BRYANT Lawrence	STANLEY PRESTON CLARK Lawrence	HOWARD G. PALMER Kansas City	3-88
-------------------------------------	-----------------------------------	---------------------------------	------

SCHOOL OF FINE ARTS

Presented by DEAN DONALD M. SWARTHOUT

Bachelor of Music Education

HELEN MARIE ANDERSON Kansas City	EDNA GIVENS Ft. Scott	*MARY FRANCES JACKSON Bonner Springs	LESLIE ALBERT SPERLING Inman
*GEORGIANA ARLEVIA BROWNE Lawrence	*ARTHUR G. HARRIS Lawrence	MARILYNN KONANTZ Ft. Scott	EVA LEE TEAGARDEN Phillipsburg
*BEATRICE JONES BUCHANAN Enid, Okla.	DOROTHY LOUISE HENDRIKSON Atchison	PATTI MARGARETE MYERS Mayfield	RICHARD BROOKE TIPPIN Wichita
EUGENE NICHOLAS CRABB McPherson	*CHARLES CECIL HOPKINS, JR. Abilene	ROBERT EUGENE PINE Lawrence	JOE D. VAN SICKLE Ottawa
ELTRUDE ALETHA ELLIOTT Sublette	LEO HORACEK, JR. Topeka	LLOYD ARTHUR REIST Oberlin	MARVIN L. WADLEY Garden City
DOROTHY MAXINE GEHRET Lawrence	*MARTHA LOUISE JACKSON Bonner Springs	*HILDA CECELIA SLENTZ Great Bend	WILLIAM REED WARD Norton
GRETA J. GIBSON Altamont			25

Bachelor of Music

LORENZO DON FULLER Stockton	Voice	DONNA HUGHES Lawrence	Voice	*AGNES ESTELENE ROMARY Burlington	Piano
RUTH CATHERINE GIBSON Storm Lake, Iowa	Piano	*W. ARNOLD LYNCH Topeka	Organ	†ETHEL ELIZABETH RUPPENTHAL Dorrance	Voice
HORTENSE TERRY HARRIS Ottawa	Voice	SARAI ELOISE MOHLER Topeka	Cello	HELEN B. VAN DYKE Liberty, Mo.	Piano
CRETA WINIFRED HILL Lawrence	Piano	ZAIDA PRATT Topeka	Piano	MARVIN L. WADLEY Garden City	Voice
				WILLIAM REED WARD Norton	Theory and Composition

* Assigned to class of 1940
° Assigned to class of 1931

§ Assigned to class of 1938

13

Bachelor of Fine Arts

AGNES RUSKIN BARNHILL Lawrence	Design	ELIZABETH ANN LEASURE El Dorado	Design
GLADYS LAURA BATE Lawrence	Design	MARIAN MILHOAN Tulsa, Okla.	Design
ELIZABETH CAROLYN BURCH Wichita	Design	HARRY BLACKBURN NELSON Victor, Colo.	Design
*HELEN JOSEFIN CADY Lawrence	Design	*ALICE MATHILDA SCHWARTZ Salina	Public School Art
FLORENCE SELENA CHALLACOMBE Topeka	Drawing and Painting	BARBARA SMITH Waverly	Design
*BERNADINE JANET HALL Ottawa	Drawing and Painting	ROBERTA JANE SMITH Kansas City, Mo.	Drawing and Painting
FRANCES JUSTINE HOPPER Kansas City, Mo.	Public School Art	CHARLOTTE STEEL Bartlesville, Okla.	Design
NANCY CAROLYN KESLER Winfield	Design	GEORGIANNE THEIS Dodge City	Design
*RENE KISKADDEN Wichita	Public School Art	WELLINGTON A. TURNER Gary, Ind.	Drawing and Painting
VIOLET RUTH LA MONT Lawrence	Drawing and Painting	VERGIL LOUIS WEINBERG Oskaloosa	Public School Art 20-58

SCHOOL OF PHARMACY

Presented by DEAN J. ALLEN REESE

Bachelor of Science in Pharmacy

RICHARD HOWARD BURDORFF Lawrence	*THEODORE R. FOSTER Lawrence	REUBEN WILLIAM KLAYDER Neodesha	*HAROLD NOEL NYMAN Osawatomie
MAX LAVERN COLE Lawrence	RICHARD L. GRAYUM Caney	LYLE BUDDY LATHROP Princeton, Mo.	*ALF T. H. OLESON Arkansas City
FAYMOND GLENN ELLIOTT Clay Center	PAUL R. HUNTER Wichita	JIM GORDON MURPHY Augusta	JOE DONALD WISE Topeka

12

SCHOOL OF EDUCATION

Presented by DEAN RAYMOND A. SCHWEGLER

Bachelor of Science in Education

DOROTHY LOU ANSDELL Lawrence	DARRELL GORDON DONNELLY Wayside	WANDA A. HOROSKO Kansas City	BERTHA E. PETERS Chicago, Ill.
*MARGARET ANN BARBER Emporia	GEORGE E. DREW Carson, Iowa	*MARGARET ANNE HYDE Manhattan	*REBECCA OPAL RAGES LaCrosse
*MARGARET BARCLAY Kansas City	RALPH N. DUGAN Lawrence	FANNIE MAE KERNS Ellsworth	HARRY N. ROLLINS, JR. Kansas City
RAMIE E. BEIMS Atwood	*ANNA WILHELMINA ERICKSON Kansas City	EVELYN E. KINNEY Iola	†LILLIAN SANDS Fort Scott
VIRGINIA GRACE BELL Lawrence	*HELEN ALLEN FINCH Kansas City	*BARBARA E. LAWHON Severance	VALLIS EVELYN SEYLER Wellsville
WILLIAM ANDREW BEVEN Muscotah	VIRGINIA LYNN FORD Coffeyville	*MABEL THERESIA LOFGREN Kansas City, Mo.	MARGARET MURLEE SHAW Wichita
*MARGARET EDITH BLACK Huron	*ALICE GENGELBACH Plattsburg, Mo.	JOSEPH V. MCANARNEY Paola	*JAMES H. SHULER LaHarpe
JOHN L. BURGE St. Louis, Mo.	LENORA VIRGINIA GRIZZELL Bushton	HARVEY JOHN MCARTHUR Salina	*GEORGE T. STAPLETON Lawrence
†MARION ESTELLE CLARK Abilene	HELEN LOUISE HART Augusta	MARGARET FERN MEUSCHKE Altoona	HAROLD FRANCIS SUMMERS Lecompton
WARNER ANDREW COFFIN, JR. Mayetta	MARTHA JANE HAYES Coffeyville	*LORA BETH MOORE Olathe	*ALVA EDWARD WILKINSON Cherryvale
OLIVIA COLE Marysville	LUCY AMANDA HENRY Emporia	IRENE M. NEIS Wellsville	*ELSIE WIRT Kansas City, Mo.
JOHN WILLIAM CRUTCHER Hutchinson	ROBERT M. HOLMER Topeka		

46

University Teacher's Diploma

ESTHER FAYE ANDERSON Richland	DOROTHY LOU ANSDELL Lawrence	MARGARET ANN BARBER Emporia	AUDREY FRANCES BATEMAN Lawrence
	ALICE MIRA AYERS Estancia, N. Mex.	MARGARET BARCLAY Kansas City	RAMIE E. BEIMS Atwood

* Assigned to class of 1940

† Assigned to class of 1939

VIRGINIA GRACE BELL Lawrence	POLLY MARIE GOWANS Ottawa	JOSEPH V. MCANARNEY Paola	HARRY N. ROLLINS, JR. Kansas City
WILLIAM ANDREW BEVEN Muscotah	SARA JANE GRAHAM Wellsville	HARVEY JOHN MCARTHUR Salina	LOIS IRENE ROSS Dover
CATHLEEN BEYER Lyons	MARGARET JUNE GRAY Pratt	RUTH LOUISE MERCER Wellington	VIRGINIA RUSE Chicago, Ill.
RICHARD H. BOYCE Kansas City	LENORA VIRGINIA GRIZZELL Bushton	MARGARET FERN MEUSCHKE Altoona	BUDD ROSWELL RUSSELL Lawrence
MARGARET EDITH BLACK Huron	MARY ELIZABETH HANSEN Kansas City	ALVERTA LOUISE MEYER Leavenworth	LILLIAN SANDS Fort Scott
ARIETA EUGENIA BRANHAM Kansas City	HELEN LOUISE HART Augusta	RUSSELL L. MILLER Leonardville	VALLIS EVELYN SEYLER Wellsville
JOHN L. BURGE St. Louis, Mo.	THELMA DEAY HAVERTY Eudora	VERLEEN BERYL MILLER Hutchinson	MARGARET MURLEE SHAW Wichita
RALPH BURSON, JR. Eureka	MARTHA JANE HAYES Coffeyville	LOLA JUNE MONTGOMERY Arrington	CHARLES R. SHIELDS Kinsley
MARION ESTELLE CLARK Abilene	LUCY AMANDA HENRY Emporia	LORA BETH MOORE Olathe	JAMES H. SHULER LaHarpe
WARNER ANDREW COFFIN, JR. Mayetta	MARJORIE MAY HETZEL Waverly	PATRICIA JANE NEIL Topeka	NORMA KATHRYN SLOAN Jeannette, Penn.
OLIVIA COLE Marysville	MARGARET AILEEN HOGAN Rock Springs, Wyo.	IRENE M. NEIS Wellsville	WILMA RUTH STEWART Marysville
NELLA LEE CORWIN Lawrence	ROBERT M. HOLMER Topka	LA VADA NESTLERODE Kansas City	HAROLD FRANCIS SUMMERS Lecompton
JOHN WILLIAM CRUTCHER Hutchinson	RAYMOND DEAN HOPKINS Sabetha	EUNICE NIELSON Atchison	ELEANOR SWAN Erie
GWENDOLYNN J. DAVIS Ottawa	WANDA A. HOROSKO Kansas City	MARGARET ROBERTA OGDEN Eudora	BEULAH ELIZABETH TALBOT Clayton, N. Mex.
DARRELL GORDON DONNELLY Wayside	MARGARET ANNE HYDE Manhattan	LORETTA ELIZABETH OSBORN Kansas City	ROBERT LOUIS TALMADGE Kansas City
JEAN MARIE DOOLEY Lawrence	FLORENCE ROSEMARY JONES Lawrence	SUE ANN OVERTON Lawrence	JOAN HARRIETT TAYLOR Lyons
GEORGE E. DREW Carson, Iowa	FANNIE MAE KERNS Ellsworth	DELMA LOUISE OYLER Lawrence	ELIZABETH LEE TIMBERLAKE Kansas City, Mo.
RALPH N. DUGAN Lawrence	EVELYN E. KINNEY Iola	LUELMA BERYL PARK Cunningham	MAY ESTHER TIPPIN Topeka
EDITH KATHRINE EBERHARDT Kansas City	VIOLA MAY KNOCHE Paola	MAXINE PATTERSON Lawrence	MURRAY TRIPP Lawrence
ANNA WILHELMINA ERICKSON Kansas City	VERA EVELYN KNOEPKER Independence, Mo.	BERTHA E. PETERS Chicago, Ill.	DOROTHY WEIDMANN Kansas City
HELEN ALLEN FINCH Kansas City	KATHRYN KRAINBILL Bern	REBECCA OPAL RAGES LaCrosse	MARY ELIZABETH WEIR Parsons
VIRGINIA LYNN FORD Coffeyville	BARBARA E. LAWHON Severance	MARY LOU RANDALL Champaign, Ill.	ALVA EDWARD WILKINSON Cherryvale
ALICE GENGBACH Plattsburg, Mo.	MABEL THERESIA LOFGREN Kansas City, Mo.	DAVID RUSSEL RICE Athol	ELSIE WIRT Kansas City, Mo.
EVELYN ELIZABETH GORE Larned	ALYS MAGILL Wichita	JEAN DEVORE ROBERTSON Marysville	ETHEL MAY WRISTEN Garden City

103-149

SCHOOL OF BUSINESS

Presented by DEAN FRANK T. STOCKTON

Bachelor of Science in Business

HARLEY LUTHER ANDERSON Kansas City	ROY B. BROOKENS Westmoreland	HARRY M. CROWE, JR. Tulsa, Okla.	JOHN HAMILTON GLEISSNER Abilene
JAMES MARION ARNOLD Downs	HUGH HADLEY BRUNER Lawrence	*CHARLES WILLIAM DUKES Kansas City	*SETH BAILEY GRAY Chanute
DANIEL ROSSMAN AUL Lawrence	RICHARD OWEN BURGESS Bonner Springs	*WILLIAM WYATT EAGLE Lawrence	WILLIAM MOORE GRAY, JR. Chanute
DALE DEYO AYERS Sabetha	CHARLES MYERS BURROWS Ottawa	FRANK K. EATON Douglass	JAMES ROBERT GROFF Topeka
DANE GRAY BALES Logan	PRESTON ARTHUR BURTIS, JR. Garden City	LLOYD P. ELLIOTT Plains	*WILLIAM EARL GSELL, JR. Olathe
*FRANK SIMRALL BANGS Salina	WILLIAM AXLINE BYERLEY, JR. Humboldt	HOWARD GEORGE ENGLEMAN Arkansas City	*ROBERT THOMAS GUYTON Salina
*RICHARD ROBERT BASKETT Holton	ELDRETH K. CADWALADER Topeka	ROBERT VERNON FARMER Pratt	ROBERT HOVEY HAMILTON Kansas City
*A. CLARENCE BEAN Madison	DELWYN C. CASE New Britain, Conn.	FREDRIC DARRELL FEEZELL Galena	*WILLIS LEMUEL HARLAN Cambridge
‡ROLAND T. BEARD Fort Wayne, Ind.	*DONALD KURTZ CLINGER Topeka	CHARLES FREDRICK FLINNER Leavenworth	MILO LOUIS HARRIS Ottawa
GEORGE LUCIEN BOOZE Eureka	*JEAN WILFRED COLEMAN Atchison	GERALD D. FOWLIE Wellington	HELEN H. HARTZELL Overbrook
JAMES A. BORDERS El Paso, Texas	PERCY HENRY COLLINS, JR. Belleville	RUTH EVANGELINE GARNETT Pharr, Texas	*WILLIAM C. HAYES La Crosse
	EDWARD ORRIN COOPER Lawrence	*ALLEN FRANCIS GERYE Topeka	DARRELL EUGENE HAYNES Russell

* Assigned to class of 1940

‡ Assigned to class of 1928

JEROME GEE HELLINGS <i>Kansas City, Mo.</i>	KERMIT STIRTZ LORENZ Topeka	MARJORIE RHEA NEUMANN El Dorado	SIDNEY OWEN SKLAR <i>Newark, N. J.</i>
RICHARD SAMUEL HEPWORTH Topeka	EUNICE DEE LOVETT McPherson	*FRANK SEAVER OWEN Lawrence	*ROBERT GLEN SOURK Goff
MANTHY WILLIAM HILLMER Sylvan Grove	VIRGINIA MACMASTER <i>Hollywood, Calif.</i>	EMMET B. PARK Chanute	HERBERT GEORGE STEWART Topeka
WILLIAM WATSON HOGBEN <i>Kansas City, Mo.</i>	*ROBERT BERNARD MATER St. John	JOSEPH JAMES PARKER, JR. Leavenworth	RAY G. STONEBACK Lawrence
EARL LLOYD HOLCOMB Zenda	*IVAN JOSEPH MAY Topeka	PHILIP LEE PERRIN Howard	VEDA MARGARET STRONG Troy
LELAND W. HUDDLESTON Oskaloosa	†RODNEY FRANCIS MCAULIFFE Leavenworth	EDWARD DOUGLAS POOLE Topeka	THOMAS MORROW SWEENEY Lawrence
*MARGUERITE FERN JONES Topeka	MARY JOAN MCCANN Iola	ALBERT POZNIK Neodesha	*DAVID A. THIEL Lawrence
*STUART S. KEOWN <i>Albany, Mo.</i>	PHIL MCDOWELL MCCARTHY Paola	LLOYD SELDON PURCELL, JR. Lawrence	*RAMONA CROWLEY THIEL Lawrence
JOHN ROBERT KLINE Hutchinson	DORIS ELAINE MCINTYRE Olathe	HARRY WILLIAM REECE Scandia	WILLIAM A. THOLEN, JR. Leavenworth
BERNARD J. KOEHLER Paola	MARY VIRGINIA MCLEOD Valley Falls	DONNA B. REWERTS Leoti	DONALD CHARLES THOMAS <i>Tulsa, Okla.</i>
DONALD KRESIE Meriden	*EVERETT EARL MCPHEETERS Lawrence	G. SCHUYLER RICE, JR. <i>Kansas City, Mo.</i>	LEE EVERETT THORN Chanute
MARY VIRGINIA KRUGER El Dorado	EDGAR ROGER MONTGOMERY Lawrence	JERRY BURR RISELEY, JR. Stockton	DEAN EDWARD TILTON Abilene
JOHN LEWIS KURTZ <i>St. Joseph, Mo.</i>	WALTER GREGG MOODIE, JR. Wichita	*JOHN HOWARD ROBERTS Dodge City	JACK WILLIAM TOMPKINS Salina
*JACK POWELL LEDYARD Baxter Springs	ROBERT EDGAR MOORE <i>Joplin, Mo.</i>	FREDA LEE RUNDLELL Norton	LAVERA UMBACH Spearville
ROBERT W. LEIDIG Lenora	CEDRIC JAY MOORHEAD Sabetha	GRACE E. SCHROETTER Silver Lake	*CHARLES WAYNE WHELAN Topeka
*VIRGIL JAMES LEIGH Lawrence	J. DONALDSON MORTON Nortonville	*BERTHA MILDRED SCOTT Topeka	MARJORIE JANICE WHITLA Osawatomie
GEORGE NEWTON LEWIS Kansas City	*JOE SAUNDERS MOSELEY <i>Kansas City, Mo.</i>	RICHARD PECK SCOTT <i>Fort Amador, Canal Zone</i>	DOROTHY D. WISE Clearwater
KENNETH CARL LEWIS Kansas City	*ARTHUR ALLISON MOSER Topeka	JOHN ROBERT SEVERIN <i>Kansas City, Mo.</i>	GILBERT LESLIE WORLEY, JR. <i>Kansas City, Mo.</i>
THOMAS FRANCIS LOFTUS Wichita	FRANK EATON MYERS Kansas City	EVAN HOMER SHAIBLE Salina	HAROLD M. WRAY Lawrence
HAROLD E. LONG El Dorado	*JOHN PRATT NARAMORE Wichita	*N. WARREN SHUPE Lawrence	ROBERT GLEN WRIGHT <i>Kansas City, Mo.</i>
*PAUL L. LONNECKER Lawrence	*KENNETH J. NELSON Marion	KATHRYN BERNICE SIEG Junction City	FREDA ZIMMERMAN Cheney

131

SCHOOL OF LAW

Presented by DEAN FREDERICK J. MOREAU

Bachelor of Laws

ALAN F. ASHER, A.B. 1938 Lawrence	WILLIAM CARTER FARMER, A.B. 1939 Paola	KENNETH V. MOSES, B.S. Bus. 1938 Lawrence
*WILLIAM C. BAISINGER, JR., A.B. 1938 Dodge City	VIRGIL LEE GARRETT, B.S. Bus. 1939 Burlington	EUGENE LEE PIRTLE, A.B. 1937 Kansas City
VICTOR C. BREEN, A.B. 1939 El Dorado	ARNOLD REEVE GILBERT, B.S. Bus. 1938 Lawrence	JAMES LEA POSTMA, A.B. 1939 Lawrence
JOHN WILBUR BROOKENS, A.B. 1938 Westmoreland	CHAMP ALBERT GRAHAM, A.B. 1936, Baker University	CYRUS EUGENE RICKETTS, A.B. 1938 Paola
DALE WILLIAM BRUCE, A.B. 1939 Coffeyville	WELLSVILLE	CLARENCE JUNIOR ROBINSON, A.B. 1938 Newton
PHILIP EDMOND BUZICK, A.B. 1939 Lawrence	EDWARD ANDREW HIBBARD, A.B. 1940 Toronto	DAVID HARLOW SCOTT, A.B. 1939 Lawrence
WORDEN ARMOND DAVIS, A.B. 1938 Garnett	ROBERT LEE JESSEE, B.S. Bus. 1939 Centralia	JAMES FRANKLIN SHINKLE, A.B. 1938 Fontana
ERNEST JULIUS DEINES, B.S. Ed. 1937, Ft. Hays	WILLIAM C. KANDT, JR., A.B. 1941 Independence	LAWRENCE M. SIGMUND, A.B. 1939 Wetmore
WAKEENEY	WALTER PETER KRAUSE, A.B. 1940 <i>Kansas City, Mo.</i>	DONALD BURGESS SIMPSON, A.B. 1939 Medicine Lodge
RICHARD ARNOLD DEMPSTER, A.B. 1938 <i>Scotia, N. Y.</i>	WILBUR G. LEONARD, A.B. 1939 Topeka	*KENNETH B. WALLACE, B.S. Bus. 1936 <i>Huron, S. Dak.</i>
HOWARD HARDWICK DUNHAM, JR. A.B. 1941 <i>Fort Peck, Mont.</i>	*JOHN MILTON LOSTUTTER, A.B. 1937 Emporia	HARRY GORDON WILES, B.S. Bus. 1938 Macksville
BERNHARD MOE ETTENSON, B.S. Bus. 1938 Leavenworth	MINTA MARY McDONALD, A.B. 1939 Eureka	JOHN J. ZIEGELMEYER, A.B. 1938 Kansas City
	MARION C. MILLER, A.B. 1938, K.S.T.C. Emporia, B.S. Commerce, 1938, K.S.T.C. Emporia Ness City	

* Assigned to class of 1940

Degrees are from the University of Kansas unless otherwise noted.

35

THE RESERVE OFFICERS TRAINING CORPS

Presented by COL. KARL F. BALDWIN, P.M.S.&T.

Appointed Second Lieutenant in the Infantry Section, Officers Reserve Corps

BYRON WILLIAM BALES <i>Kansas City, Mo.</i>	‡ROBERT L. BURNS <i>Kansas City, Mo.</i>	JAMES BRUCE JOHNSON Leavenworth	ROBERT HAROLD PRICE Lawrence
DANE GRAY BALES Logan	‡CARTER DAVID BUTLER Topeka	*WILLIAM BIDDLE LANGWORTHY Leavenworth	JERRY BURR RISELEY, JR. Stockton
†WARD EUGENE BENKELMAN McDonald	JOHN SANSOM CHALFANT Bucklin	DANIEL SEWARD LASHELLE Junction City	JOHN R. SEVERIN <i>Kansas City, Mo.</i>
CHANDLER PRICE BERRYMAN Fredonia	*LEONARD NEIL FERRY Merriam	*GEORGE M. LOCK Lawrence	*CLARENCE E. STEPHENS Raymond
*DONALD ROBERT BOARDMAN St. Francis	*JAMES SAMUEL HARTZELL Peru	RALPH A. MALOTT, JR. Ottawa	DEAN EDWARD TILTON Abilene
JERALD H. BOYNTON <i>Kansas City, Mo.</i>	LLOYD C. HEIBERG <i>Fargo, N. D.</i>	ROBERT LEE MORRISON Lawrence	*CLYDE EDWARD WOODMAN, JR. Overland Park
HUGH HADLEY BRUNER Lawrence	*LESTER LEW HENRY Sabetha	JOHN DONALDSON MORTON Nortonville	

27

Appointed Second Lieutenant in Chemical Warfare Section, Officers Reserve Corps

RAY JONES STANCLIFT, JR.
Shawnee

1

Appointed Second Lieutenant in the Coast Artillery Section, Officers Reserve Corps

HARRY WILLIAM ADAMS Topeka	JAMES ROBERT GROFF Topeka	BILLY BRAY LASH Ottawa	PRESSON SCOTT SHANE Junction City
†RALPH GLENN ADAMS Clay Center	ALBERT WILLIAM GROHNE Lawrence	DALE W. LUEHRING Leavenworth	HERBERT E. SMITH Lawrence
RONALD FRANK ANDERSON Lawrence	*JACK HENRY Lecompton	*MERLE EDWIN MASTERTON Lawrence	†ROBERT GLENN STADLER Iola
THAD FRANKLIN BELLINGER Lawrence	‡RAYMOND C. HERSCHMAN <i>St. Joseph, Mo.</i>	*CLYDE WILSON PACE Lawrence	FREDERICK EUGENE TOTTEN Salina
EDWARD JOSEF GARICH Lawrence	CHARLES ROGER HODSON Columbus	*ROBERT GRIEBIE PAULETTE Topeka	GEORGE R. WISZNEAUCKAS Leavenworth
*LLOYD MORRIS GREENE Pratt	RICHARD DUANE LARGE Protection	EDWARD DOUGLAS POOLE Topeka	LESTER ARNOLD WOOSTER Erie
* Appointed at close of camp, 1941	‡ Certificate of eligibility, not 21 years at present.		‡PHILIP CHARLES WIKOFF Hutchinson
‡ Appointed Jan. 30, 1941			25-53

SCHOOL OF MEDICINE

Presented by DEAN HARRY R. WAHL

Certificate of Nursing

BETH ATKINS, B.S. in Nursing 1941 St. John	ONA MAE HUBERT Silver Lake	MILDRED LOINE SCHULZ Abilene
HALLIE MARGUERITE BELL, B.S. in Home Economics and Nursing 1941, Kansas State College Norcatour	CATHARINE LOUISE KROH Kansas City	ISABEL MARGARET SPIEGEL, B.S. in Nursing 1941 Topeka
DOROTHY BEYER, B.S. in Home Economics and Nursing 1941, Kansas State College Manhattan	DOROTHY ESTHER LAMB <i>Enid, Okla.</i>	DORIS LUCILLE STEINER Lebanon
ARMELDA ELLEN BRAUN, B.S. in Nurs- ing 1941 Topeka	BERNICE JANETTE LUTY Kiowa	MABEL ANITA STEWART Atchison
MARY CORINE DUCKETT <i>Lamar, Mo.</i>	ELEANOR MARIE MCDONALD <i>Kansas City, Mo.</i>	DOROTHY VIRGINIA SYDENSTRICKER Dodge City
BETTY JANE GRICE <i>La Grande, Ore.</i>	HARRIET I. MILLER, B.S. in Nursing 1941 Alexander	DOROTHY THERY <i>Independence, Mo.</i>
ROSE HARMAN, B.S. in Home Economics and Nursing 1941, Kansas State College <i>Beckford, Ind.</i>	PRISCILLA JANE MORGAN Baldwin	MARIE ELIZABETH THOMPSON Glen Elder
ALICE PAULINE HEYMANN Burns	ETHEL MAXINE MURPHY Lyons	HELEN MCGHIE WATSON, B.S. in Home Economics and Nursing 1941, Kansas State College Shawnee
HELEN GLENNA HIGHWOOD Newton	HELEN OTTE Cawker City	MARY MARIE WRAY Oskaloosa
	CHELSEA ROBERTS Cimarton	
	DOROTHY ELLEN SCHREIBER <i>Kansas City, Mo.</i>	

* Assigned to class of 1940

† Assigned to class of 1939

Oskaloosa

29

Certificate of Internship

FREDERICK H. ANDRUS, A.B. 1936 Duke University; M.D. 1939 Duke University Medical School
Akron, Ohio

GLENN H. BAIRD, A.B. 1932; M.D. 1940
Agenda

MONTI BELOT, A.B. 1935; M.A. 1936; M.D. 1940
Clyde

JAMES W. CAMPBELL, M.D. 1940
Kansas City, Mo.

ALFRED G. DIETRICH, A.B. 1937; M.D. 1940
Kansas City, Mo.

MARION THOMAS JENKINS, A.B. 1937 University of Texas; M.D. University of Texas 1940
Hughes Springs, Texas

HENRY DUMKE LAUSON, B.S. 1936 University of Wisconsin; Ph.D. 1939 University of Wisconsin; M.D. 1940 University of Wisconsin
Madison, Wisconsin

HAROLD E. POOLE, M.D. 1940
Kansas City

MARJORIE PYLE, B.S. Kansas State College, Manhattan 1933; M.D. 1940
Kansas City

DAN O. RATZLOFF, B.S. 1933; M.D. 1940
Kansas City

HAROLD A. ROSIER, M.D. 1940
Belton, Missouri

RONALD VETTER, A.B. 1935; M.D. 1940
Newton 12

Certificate of Laboratory Work

RUTH OLIVE BROWN, A.B. 1940
Hill City

ELIZABETH CHICKERING, B.S. Kansas State College 1940
Hutchinson

VIRGINIA ANNETTE CHRISTIE, A.B. 1940
Paola

JANIS GAINEY, BS., Kansas State College 1940
Manhattan

EDNA MAE MCCONNELL, A.B. 1940
Downs

CLEOJEANE SMITH ROBERTSON
Moline 6

Certificate of Residency

MAX S. ALLEN, A.B. 1935 U. of Wichita; M.D. 1937. Three years
Wichita

RAYMOND B. ANDERSON, A.B. 1935; M.D. 1939. One year
Ottawa

JOHN FRANCIS BOWSER, M.D. 1938
Two years
Kansas City, Mo.

GLENN COOVER FRANKLIN, B.S. in Med. 1938; M.D. 1938. One year
Hutchinson

JAMES ARMAND REID, M.D. 1939
One year
Pittsburg

JACK S. TUCKER, B.S. in Med. 1936; M.D. 1936. Four years
Ellsworth

JAMES L. BEAVER, B.S. 1930 U. of Arkansas; M.D. 1935 Tulane U. New Orleans, La. Four years
Fayetteville, Ark.

GRETCHEN GUERNSEY, A.B. 1934 K.S. T.C., Pittsburg; M.D. 1938.
Two years
Pittsburg 8

Doctor of Medicine

HENRY ALDIS, A.B. 1939
Kansas City

HORACE ALFRED ANDERSON, A.B. 1938
Independence

HENRY DENNIS BARKER, A.B. 1938
Junction City

WILLIS LEON BELLER, A.B. 1937
Russell

LEWIS C. BLACKBURN
Lawrence

LOREN OTIS BOHNEN
Leonardville

RALPH W. BOHNSACK, B.S. in Med. 1939
Kansas City, Mo.

EARL GOODSSELL BRAMBLE
Oil Hill

JOHN JAMES CLARK, A.B. 1937
Kansas City

J. GORDON CLAYPOOL, A.B. 1939
Kansas City

GEORGE WILLIAM DAVIS, JR., A.B. 1937
Kansas City, Mo.

MARK DODGE, A.B. 1938
Salina

HAYDEN HACKNEY DONAHUE, B.S. in Med. 1939
Wellington

ROBERT MARSHALL DRISKO, B.S. in Med. 1939
Kansas City, Mo.

ROBERT HOWARD DUNHAM, B.S. in Med. 1939
Iola

ANNA HARRIET ENTZ
Whitewater

MORRIS LOUIS FRIEDMAN, A.B. 1937
Kansas City, Mo.

WILLIAM HENRY FRITZEMEIER, A.B. 1938
Stafford

GEORGE LEONARD HARRINGTON, II, A.B. 1938
Independence, Mo.

LOREN WILSON HAUS
Turner

JAMES EUGENE HEMPHILL
Clay Center

ELMER LLOYD HILL, A.B. 1936, A.M. 1939
Kansas City

ELMER ERNEST HINTON, A.B. 1937
Hamlin

WILLIAM K. HOKR
Ellsworth

WALTON CHARLES INGHAM, B.S. in Med. 1939
Lawrence

JAMES GARFIELD JANNEY, JR., B.S. in Med. 1939
Dodge City

ROY C. KNAPPENBERGER, JR., B.S. 1938, Kansas State College
Penalosa

RICHARD MARCUS LOGUE, A.B. 1938
Tulsa, Okla.

DALE U. LOYD, A.B. 1938, Fort Hays State College
Morland

EARL LAVON LOYD
Salina

THOMAS JOSEPH LUELLEN, B.S. in Med. 1939
Newton

CHARLES RAYMOND MAGEE, A.B. 1938
Pretty Prairie

RUSSELL J. MAXFIELD, A.B. 1938
Garden City

THEODORE REED MAXSON, B.S. in Med. 1939
Iola

JAMES ESTIL MCCONCHIE
Washington

JOHN FRANCIS MCDONNELL, A.B. 1938
Caldwell

WARREN WILLIAM MCDUGAL, A.B. 1937
Colby

TJAART RHINEHART NANNINGA, A.B. 1936, Friends University, A.M. 1937, Haverford College
Abilene

HEINRICH WEBSTER NEIDHARDT, A.B. 1938
Independence

GAYLORD PRITCHARD NEIGHBOR, B.S. in Med. 1939
Kansas City

MILTON H. NOLTENSMEYER, A.B. 1936, Baker University, M.S. 1937, Kansas State Teachers College, Pittsburg
Kansas City

RICHARD H. O'DONNELL, B.S. in Med. 1939
Hutchinson

NORMAN H. OVERHOLSER
El Dorado

ROSCOE SHERMAN PEBLEY, A.B. 1934
Kansas City

JOHN V. PLETT, B.S. in Med. 1939
Buhler

ALBERT ELLSWORTH PUGH, A.B. 1927, Ohio State University, A.M. 1939
Kansas City

PAUL RAPOPORT, A.B. 1936
Kansas City

JOE GETTY REED, A.B. 1936
Larned

JACK WILLIAM REVERE, B.S. in Med. 1939
Kansas City

FRANK A. RIEKE
Shawnee

EMMETT JOSEPH RIORDAN, A.B. 1936,
Kansas State Teachers College,
Pittsburg
Pittsburg
THOMAS PLANTZ ROBB, A.B. 1938
Kansas City
BRUCE EMIL ROESLER, A.B. 1937
Clafin
PAUL HATFIELD ROYSE, B.S. in Med. 1939
Elk City, Okla.
JAMES HERBERT SAWTELL, A.B. 1935
Topeka
JACK EDWARD SCHIFFMACHER, A.B.
1938
Kansas City
LLOYD GAY SCHWARTZ, B.S. 1938,
Washburn College
Kansas City, Mo.

DOYLE A. SHRADER, B.S. in Med. 1939
Sawyer
MAURICE HAVELYN STAUFFER, A.B.
1938
Hymer
KATHRYN LYLE STEPHENSON, A.B. 1934.
University of Arizona
Kansas City
PAUL LOGAN STITT, A.B. 1937, South-
western College
Liberal
DANIEL LLOYD TAPPEN, B.S. in Med. 1939
Salina
ROBERT MORTON THOMAS
Green
HILL C. THURMAN, A.B. 1937
Lawrence

ROBERT CORRELL TURNER, A.B. 1938
Mankato
CHARLES E. VILMER
Pittsburg
JOHN LINCOLN WHITAKER, A.B. 1938
Paola
DOYLE C. WHITMAN, A.B. 1926
Salina
BERNARD CHARLES WILDGEN
Hoisington
EDWARD VERNON WILLIAMS, A.B. 1935
Ellsworth
SAUL ZIZMOR, A.B. 1936
Kansas City

Degrees are from the University of Kansas unless otherwise noted.

71-126

THE GRADUATE SCHOOL

Presented by DEAN ELLIS B. STOFFER

Master of Arts

- | | | | |
|---|-----------|--|-------------------|
| ARTHUR EDWARD AMES, Emporia, B.S.Educ. 1937, Kansas State Teachers College of Emporia
<i>Thesis:</i> The relationship between college algebra grades and a mathematics placement test at the University of Kansas. | Education | WELLESLEY DODDS, Lawrence, B.S. 1938, South Dakota State College
<i>Thesis:</i> The particle size effect in electrets made from dry mixed components. | Physics |
| CYRUS VINCENT ANDERSON, Decorah, Iowa, A.B. 1934, Lenoir Rhyne College
<i>Thesis:</i> Immunity produced in rats by the intestinal phase of <i>Trichinella</i> infection. | Zoology | WALLACE DOOLEY, Lawrence, A.B. 1940, University of Kansas
<i>Thesis:</i> Tissue response in the albino rabbit to a protein suspension and lipid extract of <i>Taenia pisiformis</i> . | Zoology |
| HOLLIS RUDOLPH BEEN, Shallow Water, A.B., B.S.Educ. 1938, Fort Hays Kansas State College
<i>Thesis:</i> I. Thiazolidones from the reaction of chloroacetyl urethane with thioureas. II. On the benzoyl and phenyl isocyanate derivatives of labile mono-substituted thiazolidones. | Chemistry | ALFRED S. DROLL, Alta Vista, B.S.Bus. 1927, University of Kansas
<i>Thesis:</i> Teachers credit unions: Their organization, their operation, and their position in regard to Kansas teachers' savings and credit problems. | Education |
| WILLIAM THOMAS BELT, Kansas City, Missouri, A.B. 1939, University of Kansas
<i>Thesis:</i> The Moor in some historical and legendary plays of Lope de Vega. | Spanish | HELEN ANDRES DROLL, Alta Vista, A.B. 1926, Washburn College
<i>Thesis:</i> A study of a semester's work in government at the high school level, presented in accordance with the Dewey-Bode point of view. | Education |
| ALFRED LEON BERG, Hillsboro, A.B. 1937, Bethel College
<i>Thesis:</i> Novalis and his influence on Carlyle. | English | EDNA LOUISA DRURY, Toronto, B.S.Educ. 1925, Kansas State Teachers College of Emporia
<i>Thesis:</i> The <i>Ciego</i> in the social novels of Benito Perez Galdos. | Spanish |
| EDITH BORDEN, Lawrence, B.F.A. 1934, A.B. 1938, University of Kansas
<i>Thesis:</i> Attitudes toward women in the work of English poets of the later nineteenth century. | English | DICK BLAINE EVANS, Hudson, A.B. 1929, Ottawa University
<i>Thesis:</i> An approach to some modern problems in social science at the high school level, presented in accordance with the relativity principle as applied to education. | Education |
| MALCOLM J. BRUMWELL, Lawrence, A.B. 1939, University of Kansas
<i>Thesis:</i> An ecological survey of the Fort Leavenworth military reservation. | Zoology | JOHN K. FINCKE, Kansas City, A.B. 1939, University of Kansas
<i>Thesis:</i> The electrodeposition of lead from solutions of lead nitrate in the presence of addition agents. | Chemistry |
| ELIAS BURSTEIN, Brooklyn, New York, A.B. 1938, Brooklyn College
<i>Thesis:</i> The solvent effect on semiquinone formation. | Chemistry | FORREST WILLARD FREASE, Lakin, A.B., B.S.Educ. 1937, Kansas State Teachers College of Emporia
<i>Thesis:</i> Swinburne's criticism of Shakespeare. | English |
| DORIS LUELLE MILLER CARSON, Salina, A.B. 1933, Kansas Wesleyan University
<i>Thesis:</i> The influence of the Bible on the poetry of Christina Rossetti. | English | HENRY E. GAEDDERT, Anthony, A.B. 1932, Bethel College
<i>Thesis:</i> The problem of political refugees, 1917-1940. | Political Science |
| JOHN DONALD COLDREN, Lawrence, A.B. 1937, Ottawa University
<i>Thesis:</i> Some practical aspects of a guidance program in a small rural high school. | Education | WILLARD DALE GOODRICH, Wichita, A.B. 1937, Friends University
<i>Thesis:</i> The geology of the Perigo district, Gilpin County, Colorado. | Geology |
| FRANCES THERESA COLLINS, Topeka, A.B. 1937, Washburn College
<i>Thesis:</i> Jonathan Edwards, a Puritan man of letters. | English | MERRITT L. GORDON, Topeka, A.B. 1937, Washburn College
<i>Thesis:</i> The early American movement for workmen's compensation. | Economics |
| SARA PATRICIA COOK, Lawrence, A.B. 1936, Georgian Court College
<i>Thesis:</i> Character study in the Torquemada cycle of Benito Perez Galdos. | Spanish | LESTER JOSEPH GROVERMAN, Philadelphia, Pennsylvania, A.B. 1940, LaSalle College
<i>Thesis:</i> A modified quadruple stain for animal tissues. | Zoology |
| DOROTHY H. CRAVEN, Coldwater, A.B. 1938, William Penn College
<i>Thesis:</i> Lafcadio Hearn as an interpreter and critic of the British poets. | English | EDWARD JESSE HARMON, Baldwin City, A.B. 1940, Baker University
<i>Thesis:</i> The relationship of the executive and legislative powers in the Weimar Constitution. | Political Science |

- GEORGE KRAMER HAUPTFUEHRER, Wichita, A.B. 1937,
B.M. 1940, Friends University
Thesis: The harmonic materials of modern music. Music
- ORVAL E. HEMPHILL, Baldwin City, A.B. 1940,
University of Kansas
Thesis: A critical analysis of the Rugg series of textbooks for the social studies. Education
- JOHN EDWARD HODGE, Kansas City, A.B. 1936,
University of Kansas
Thesis: The electrodeposition of silver from solutions of silver nitrate in the presence of addition agents. Chemistry
- LILLIAS MAE HOWARD, Lawrence, A.B. 1937,
Drury College
Thesis: Henry Clay and slavery. History
- RUSSELL MACGREGOR JEFFORDS, Lawrence, A.B. 1939,
Syracuse University
Thesis: Lophophyllid corals of the lower Pennsylvanian. Geology
- CARL EDWIN JOHNSON, Jamestown, B.S. 1938,
Bethany College
Thesis: Some physico-chemical properties of cellulose acetate-benzyl alcohol systems. Chemistry
- ETHEL MARIE JOHNSON, Jamestown, B.S. 1935,
Bethany College
Thesis: A study of Sigrid Undset as a novelist. English
- WAYNE R. JONES, Pittsburg, A.B. 1939, Kansas State
Teachers College of Pittsburg
Thesis: The development of theory and practice in the teaching of history and social studies since 1925. Education
- FRANK V. KALICH, Kansas City, B.S. 1933, St. Benedict's
College
Thesis: Description of a presomite human embryo. Zoology
- PHILIP RAY KEELER, Kansas City, A.B. 1932,
University of Kansas
Thesis: An investigation of magazine and newspaper reading among high school students on the basis of type, amount, preference, and educational possibilities. Journalism
- ALBERTA M. KELLER, Minneola, A.B. 1938,
McPherson College
Thesis: Jeffersonian theories on foreign affairs. History
- GLENN LEROY KREADY, Abilene, B.S.Educ. 1937, Kansas
State Teachers College of Emporia
Thesis: The life and works of F. W. H. Myers. English
- RICHARD KENNETH LABAN, New York City, New York,
A.B. 1939, University of Kansas
Thesis: The front page and upperclassmen in the University of Kansas. Journalism
- GERTRUDE GENEVIEVE LAING, Bethel, B.S.Educ. 1929,
University of Kansas
*Thesis: Lipase activity in *Aspergillus niger* and *Penicillium glaucum* under varying conditions.* Botany
- WILLIAM CRANDALL LEECH, Oskaloosa, A.B. 1937,
University of Kansas
Thesis: Music for two pianos. Music
- JESSIE M. LEMON, Lawrence, A.B. 1938, University
of Kansas
Thesis: Changes in social status of characters in Emile Augier's comedies. French
- HOWARD W. LINCOLN, Lindsborg, B.S. 1939,
Bethany College
Thesis: Some thiourea derivatives of 2-pentyl isothiocyanate and reaction of perthiocyanic acid with various amines. Chemistry
- JOHN VIRGIL LINTNER, Lawrence, A.B. 1939,
University of Kansas
Thesis: A partial equilibrium analysis of selected problems in international trade. Economics
- LUTHER LAWRENCE LYON, JR., Winfield, A.B. 1939,
Southwestern College
Thesis: Studies on glycine-acetic acid and acetamide-acetic acid solutions. Chemistry
- ROBERT C. MANGELSDORF, Atchison, B.S. 1932,
St. Benedict's College
Thesis: The action of acetic anhydride and acetyl chloride on the thioureas. Chemistry
- JAMES BRUCE MARTIN, Rogue River, Oregon, A.B. 1938,
Linfield College
Thesis: The alkali metal polysulfides. Chemistry
- MAURICE EDRON MCGAUGH, Lawrence, B.S.Educ. 1939,
University of Kansas
Thesis: Human adjustments to the sub-humid environment in Lane County, Kansas, 1885-1940. Geography
- MARION KENNETH MCKINNEY, Horton, A.B. 1927,
William Jewell College
Thesis: Fielding's ethics as exemplified in his novels. English
- CARROL MILTON MICKEY, Iowa City, Iowa, A.B. 1936,
University of Kansas
Thesis: Development of collective enterprise in property insurance in the United States. Sociology
- ARTHUR L. MILLS, Independence, Missouri, A.B. 1926,
University of Kansas
Thesis: A high school chemistry course based on the principles of reflective thinking. Education
- CHARLES WAYNE MOBERLY, Richmond, A.B. 1937,
Ottawa University
Thesis: The boiling points of acetic acid, benzene, morpholine, n-propyl and isopropyl alcohols between 593 mm. and 783 mm. pressure. Chemistry
- LOUIS GEORGE NEBGEN, Independence, Missouri, A.B.
1929, William Jewell College
Thesis: An investigation of the vocabulary difficulties of four recent textbooks in high school biology. Education
- JOHN MONNINGER NELSON, Hays, A.B. 1938,
University of Kansas
Thesis: Making play production educative as well as entertaining. Education
- ALICE MARY NOONE, Tampa, A.B. 1928,
University of Kansas
Thesis: An investigation of the Zero Rhetoric program in the University of Kansas. Education
- PAUL E. OGLEVIE, Atwood, A.B. 1928, Hastings
College
Thesis: A study of methods used in second and third class city schools of Kansas in interpreting their schools to the public. Education
- LESTER E. OLMSTED, Littleton, Colorado, B.S. 1937,
Colorado State College
Thesis: The use of 2, 5-dichlor-phenylhydrazine as an identification reagent for aldehydes and ketones. Chemistry
- CARL S. PACKER, Lawrence, B.S. 1939, Iowa State
College
Thesis: The effect of temperature on simple problem solving in the male albino rat. Psychology
- MARGUERITE DAVIES PENNER, Beloit, A.B. 1930,
University of Kansas
Thesis: Word order in subordinate clauses in Pliny the Younger's letters, Books I and II. Latin
- FLOYD ARTHUR PHILGREEN, Shawnee, A.B. 1939,
Baker University
Thesis: Part I. Reaction of morpholine with carbon disulfide and mustard oils. Part II. Action of morpholine on halogenated nitrobenzenes. Chemistry
- ROBERT EMMETT PYLE, Lawrence, A.B. 1938,
University of Kansas
Thesis: The influence of Balzac on Galdos' Torquemada. A study in comparative literature. French
- ELIZABETH RAYMOND, Lawrence, A.B. 1939,
University of Kansas
*Thesis: Stephen Vincent Benet's portrayal of the American "thing" in *John Brown's Body* and other works.* English
- ROBERT BORDEN REGIER, Hillsboro, A.B. 1939,
Bethel College
Thesis: A study of some reactions between certain amines and some nitro-halogen derivatives of aromatic hydrocarbons. Chemistry
- FLOYD LEON REYNOLDS, Coffeyville, A.B. 1939,
University of Kansas
*Thesis: The versification of the *canto* in the comedias of Calderon de la Barca.* Spanish
- JOHN ROLLAND RIISOE, Wichita, A.B. 1940,
University of Kansas
Thesis: A conception of judgment in idealistic logic. Philosophy
- MAY IRENE RUSKIN, Paola, A.B. 1938,
Ottawa University
Thesis: The Spenserian stanza: A history and critical comparison of its adaptations. English

- EDWARD L. SALMON, Kansas City, Missouri, B.S. 1933, Teachers College of Kansas City *Education*
Thesis: A survey of advertising in secondary school newspapers.
- EVERETT N. SCHRADER, Hutchinson, A.B. 1940, University of Kansas *Education*
Thesis: The predictive capacity and validity of the subtests in the American Council on Educational Psychological Examination.
- IRA O. SCOTT, JR., Hays, A.B. 1940, University of Kansas *Political Science*
Thesis: The new liberalism differentiated from Marxian socialism.
- ALICIA B. MCNAUGHTON SEIFRIT, Tonganoxie, A.B. 1909, University of Kansas *Education*
Thesis: An experiment in choral reading with slow readers.
- GLENN E. SHEPPARD, Lincoln, A.B. 1939, Kansas State Teachers College of Emporia *Physics*
Thesis: A study of the surface charges on electrets as a function of air pressure.
- ETHEL BLANCHE SHIRLEY, Osage City, B.S.Educ., B.S.Com. 1926, Kansas State Teachers College of Emporia *Education*
Thesis: A study of the vocational interests of high school students through an interest inventory.
- MERLE EDWIN SIMMONS, Lawrence, A.B. 1939, University of Kansas *Spanish*
Thesis: The treatment of religion in the six novels of Perez Galdos which have a "tema religioso."
- ROBERT JACKSON SLOCOMBE, Peabody, A.B. 1939, University of Kansas *Chemistry*
Thesis: Preparation of some diphenyl ether derivatives by the Grignard reaction.
- J. HAROLD SMITH, Hesston, A.B. 1932, Goshen College *History*
Thesis: History of the Grange in Kansas, 1883-1897.
- LESTER R. SPONG, Great Bend, B.S. 1930, Ottawa University *Education*
Thesis: Extensive reading as a factor in high school chemistry.
- ERNEST H. STELTING, Canton, A.B. 1931, Tabor College *Education*
Thesis: Curriculum revision under difficulties.
- BRUCE REED STEWART, Colorado Springs, Colorado, A.B. 1940, Friends University *Zoology*
Thesis: Dentition in the hypertragulidae and the evolution of the premolar teeth in deer.
- FRANK THOMAS, White Cloud, A.B. 1930, College of Emporia *Education*
Thesis: A compilation of the responses of the students of the junior-senior classes of eleven Doniphan County, Kansas, high schools, based upon the teaching of English, health, and mathematics.
- JOHN HAROLD THOMPSON, Alma, A.B. 1932, College of Emporia *Education*
Thesis: A comparative study of the rural high schools of Kansas for the years 1929-30 and 1939-40.
- CORABELLE TOLIN, Havensville, B.S. 1932, Kansas State College of Agriculture and Applied Science *History*
Thesis: The political career of J. R. Burton.
- VICTOR ELMER TRAVIS, Kansas City, Missouri, A.B. 1940, Lincoln University *History*
Thesis: The Negro and the Wilson administration civil and military service.
- DOROTHYDEAN VIETS, Lawrence, A.B. 1940, University of Kansas *Entomology*
Thesis: The Ochteridae (Hemiptera) of the western hemisphere.
- CARROLL D. WALKER, Greenleaf, A.B. 1931, McPherson College *Political Science*
Thesis: History and functions of the State Auditor of Kansas.
- CHARLES C. WILLIAMS, Lawrence, A.B. 1939, University of Kansas *Geology*
Thesis: Comparison of internal and external morphologic features of some Kansas fusulinids.
- WENDELL WILFRED WILLIAMS, Emporia, A.B. 1938, College of Emporia *Sociology*
Thesis: Factors influencing the development of social welfare institutions as collective enterprises.
- WILLARD LLOYD WOODHOUSE, Tonganoxie, B.J. 1934, University of Missouri *English*
Thesis: The writings and philosophy of E. W. Howe.
- BYRON AUGUSTUS YOST, Sabetha, A.B. 1940, University of Kansas *History*
Thesis: The last Apache war.
- EMILY JANE YOUNT, Arkansas City, A.B. 1940, University of Kansas *Education*
Thesis: A critical analysis of literature as exploration by Louise M. Rosenblatt.
- EDNA ELVIRA ZEDREN, Garfield, B.S. 1935, Bethany College *History*
Thesis: A comparison of the political ideas of "The Prince" of Niccolo Machiavelli, "The Education of a Christian Prince" by Desiderius Erasmus, and of Sir Thomas More's "Utopia".

90

Master of Science

- ROY R. BEYER, Lawrence, B.S. 1936, University of Kansas *Pharmacy*
Thesis: Effects on rats of sulfanilamide feeding.
- TOM REID HAMILTON, Kansas City, A.B. 1932, University of Missouri; M.D. 1935, University of Kansas *Pathology*
Thesis: Pathological aspects of streptococcal infections in human blood with reference to sulfathiazole effect on growth rates in vitro.
- HOWARD JAMES HENRY, Lawrence, B.S.M.E. 1933, University of North Dakota *Mechanical Engineering*
Thesis: The design of a uniflow engine.
- WALTER O. SCHELLENBERG, Fort Scott, B.S.Ch.E. 1939, University of Kansas *Chemical Engineering*
Thesis: The industrial utilization of diatomaceous marl.
- DONALD ARTHUR SPALDING, Lawrence, B.S.Ch.E. 1939, University of Kansas *Chemical Engineering*
Thesis: Thermal decomposition and reaction studies upon anhydrite (CaSO₄).
- ARTHUR THOMAS, JR., Cleveland, Ohio, B. of Ch.E. 1939, Ohio State University *Chemical Engineering*
Thesis: The economic feasibility of producing electrolytic chlorine utilizing the salt deposits of the state of Kansas and natural gas as a source of energy.

6

Master of Music

- JANET L. COULSON, St. Charles, Missouri, B.M. 1931, B.M.E. 1934, University of Kansas *Piano*
Thesis: A history of the Fine Arts School at the University of Kansas.
- FRANCES CLAIRE ROBINSON, Lawrence, B.M. 1926, University of Kansas *Violin*
Thesis: A comparative study of fingering of major diatonic scales in three octaves, chromatics, thirds, and sixths.
- RUTH HELEN GILLUM, Lawrence, B.M. 1928, University of Kansas *Piano*
Thesis: The Negro folk-song and its influence in American music.

3

Master of Music Education

- ELDRED LYLE BALZER, Huron, South Dakota, A.B. 1938,
Huron College
- DOROTHY JEANETTE BARBOUR, Wellington, B.M.E. 1937,
University of Kansas
- MARY ELIZABETH BEAR, Lawrence, B.M.E. 1938,
University of Kansas
- JANE TWEED BELL, Larned, A.B. 1934, Tarkio College
- MARIAN DEEVER, Columbus, A.B. 1938, Southwestern College
- ARTHUR G. HARRIS, Lawrence, B.M.E. 1940, University of Kansas
- RUTH EVANGELINE HOPKINS, Emporia, A.B. 1933,
College of Emporia
- FRED RAYMOND KIHM, Leavenworth, B.M.E. 1937,
University of Kansas
- MARGARET HAYS KNOX, Lawrence, B.M. 1935, B.M.E. 1936,
University of Kansas
- HAROLD WESLEY PHILLIPS, Haviland, A.B. 1936, York College
- LUCILE M. PORTER, Blue Mound, B.M. 1930, B.M.E. 1931,
University of Kansas
- THOMAS HENRY REYNOLDS, Kansas City, A.B. 1906,
Indiana University
- VETA ROGERS RIEGEL, Trousdale, B.S.Educ. 1940,
University of Kansas
- DOUGLAS J. TARBET, Leavenworth, B.M.E. 1940,
University of Kansas
- HELEN EVELYN WHETSTONE, Lawrence, B.M.E. 1936,
University of Kansas
- JOE MENDLE WILLIAMS, Lawrence, A.B. 1926,
Missouri Wesleyan College
- ETHEL PRISCILLA WILSON, St. Joseph, Missouri, B.M. 1938,
Conservatory of Music of Kansas City

17

Master of Science in Education

- GALE C. BEAMAN, St. John, B.S.Educ. 1929, University of Kansas
Thesis: The relationship between ability as measured by the
A.C.E. psychological examination and achievement in
the social studies.
- MAMIE A. BURK, Kansas City, Missouri, B.S.Educ. 1927,
University of Kansas
Thesis: A survey of the achievements in secondary school of the
students who were graduated from the Junior Vocational
School of Kansas City, Missouri, during the years 1931-1936.
- PASCHAL PLUMMER INNES, Independence, B.S.Com. 1931,
Kansas State Teachers College of Emporia
Thesis: An investigation of the whole and part methods of
learning to typewrite.
- CLIFFORD HARVEY JOHNSON, Pittsburg, B.S.Educ. 1930,
Kansas State Teachers College of Pittsburg
Thesis: The objectives of history teaching in thirty Negro
high schools of Oklahoma.
- ELIZABETH P. KLAUTZ, Kansas City, Missouri, B.S.Educ. 1938,
Teachers College of Kansas City
Thesis: An intensive study of the achievements of eighteen
children in an opportunity school.
- WALLACE H. KRIEG, Oklahoma City, Oklahoma, B.S.Educ. 1929,
Kansas State Teachers College of Pittsburg
Thesis: Some teaching aids for teachers in cabinet making and
millroom operations.
- MORGAN MAXWELL, Tucson, Arizona, B.S.Educ. 1925, Kansas
State Teachers College of Pittsburg
Thesis: Suggested principles for the coordination and cooperation
of the supervisory personnel in four specific school systems.
- CARTER HARRISON RAY, Houston, Texas, B.S. 1938, Houston
College for Negroes
Thesis: The educational possibilities of the tenor banjo.
- MYRTLE IRENE REINECKE, Beulah, Wyoming, B.S. 1923, South
Dakota State College
Thesis: A college course in design based on the relativity
principle as applied to teaching.
- INA MAY SHEPPARD, Kansas City, B.S.Educ. 1933,
University of Kansas
Thesis: The organization and functioning of student councils
in junior high school.

10

Master of Education

- ORLAND EUGENE AKERS, Gypsum, B.S.Educ. 1940, Kansas State
Teachers College of Emporia
- HENRY OLIVER ANDERSON, Lawrence, A.B. 1910,
Southern Minnesota Normal
- ROBERT ARTHUR BURTON, Junction City, A.B. 1933,
Hastings College
- ROBERT EDWARD CAMPBELL, Herington, A.B. 1928,
University of Kansas
- WILLIAM ESTEL DAVIS, Sabina, Ohio, B.S.Educ. 1934, A.B. 1935,
Wilmington College
- WILLIAM L. FOWLER, Detroit, Michigan, A.B. 1939,
University of Kansas
- GAYE IDEN, Arkansas City, B.S.Educ. 1915, Kansas State
Teachers College of Emporia
- PAUL H. JONES, Burligton, A.B. 1929, College of Emporia
- CHARLES DANIEL LOGAN, North Topeka, A.B. 1918,
Washburn College
- CLIFFORD GRAHAM MICKEL, DeSoto, A.B. 1929, Washburn College
- BERNICE NASH, Lawrence, B.S.Educ. 1936, Kansas State
Teachers College of Emporia
- FRANK W. NAYLOR, Kansas City, A.B. 1936, Baker University
- RAY U. NICHOLS, Auburn, A.B. 1926, Baker University
- LEO W. SHANNON, Holton, A.B. 1932, University of Kansas
- ROBERT LYALL SMITH, Belleville, B.S.Educ. 1940, Kansas State
Teachers College of Emporia
- THEODORE R. WALLACE, Piper, B.S.Educ. 1935, Kansas State
Teachers College of Pittsburg
- JOHN W. WATERBURY, JR., Cherryvale, B.S.Educ. 1938,
University of Kansas
- LILLIAN M. WEBSTER, Lawrence, B.S.Educ. 1937,
University of Kansas
- RUDOLF P. WIENS, Newton, A.B. 1929, Bethel College

19

Master of Business Administration

- ELLIS BERNAL BARNHILL, Lawrence, B.S.Bus. 1940,
University of Kansas
Thesis: The silver program of the United States from 1933 to
1939 and its effects on Mexico.
- D. H. CORYELL, Junction City, B.S.Com. 1937, Kansas State
College of Agriculture and Applied Science
Thesis: Accounting for the public property of the State of Kansas.
- ARDIN E. HAYS, Altamont, B.S.Bus. 1935, University of Kansas
Thesis: Present farm conditions and status of land tenure in
Mt. Pleasant Township, Labette County, Kansas.
- EDWARD VALDEAN KRUGER, Eldorado, B.S.Bus. 1939,
University of Kansas
Thesis: The outlook for Kansas clay products industries.
- WILBER ALLEN MANSFIELD, Kansas City, Missouri, B.S.Bus. 1939,
University of Kansas
Thesis: Tourist travel in Kansas.
- KENNETH ALLAN MIDDLETON, Lawrence, B.S.Bus. 1937,
University of Kansas
Thesis: Manufacturing in Lawrence, Kansas, 1854-1900.

6

Civil Engineer

KENNETH H. LARKIN, Kansas City, Missouri, B.S.C.E. 1933,
University of Kansas
Thesis: Design of one story steel rigid frames for prefabricated
sheet metal buildings.

1

Mechanical Engineer

NOBLE P. SHERWOOD, JR., Dallas, Texas, B.S.M.E. 1934
University of Kansas
Thesis: The design and development of a new type two-cycle
internal combustion engine for oil field pumping service.

1

Doctor of Philosophy

- W. EDWIN BOOTH, Lawrence, A.B. 1930, Peru State Teachers
College; M.S. 1932, University of Oklahoma *Botany*
Thesis: Plant succession on abandoned crop land.
- PHILIP HALFORD COOK, Melbourne, Australia, A.B. 1937,
A.M. 1938, University of Melbourne
(Australia) *Psychology*
Thesis: The theory and technique of child guidance
with special reference to Australian conditions.
- LEONARD PAUL ELLIOTT, Manhattan, B.S. 1923, M.S. 1929,
Kansas State College of Agriculture and
Applied Science *Education*
Thesis: The implications of the relativity theory for
teaching science.
- LENOIR AVERY FLEMING, Elgin, Illinois, A.B. 1927,
McPherson College; A.M. 1928, University
of Kansas *Education*
Thesis: Student-teaching and later success in teaching.
- D. ELMO HARDY, Spanish Fork, Utah, A.B. 1937,
Brigham Young University *Entomology*
Thesis: A revision of nearctic Dorilaidae (Pipunculidae)
and Bibionidae including neotropical Plecia
and Penthetria.
- THOMAS HERBERT HAYES, Missoula, Montana, A.B. 1936,
A.M. 1937, Montana State University *Bacteriology*
Thesis: Studies on the nutrition of *Clostridium*
welchii in relation to toxin production.
- LEO ALOYSIUS HELLMER, Olpe, B.S.Educ. 1935, M.S. 1936,
Kansas State Teachers College of Emporia *Psychology*
Thesis: The effect of temperature on the behavior of
the white rat.
- SAMUEL REID HEMPHILL, Lawrence, A.B. 1927, College
of Emporia; A.M. 1936, University of Kansas *Education*
Thesis: Improving linguistic ability as a factor in
solving problems in algebra.
- J. MARC JANTZEN, Stockton, California, A.B. 1934, Bethel
College; A.M. 1937, University of Kansas *Education*
Thesis: The administration of student participation in
certain high school activities.
- ETHEL DOUGLAS LOCK, Columbus, A.B. 1911, A.M. 1929,
University of Kansas *Education*
Thesis: Education and the democratic ideal in the
eighteenth century with emphasis on the
contribution of Switzerland.
- MARSTON MARTEL MCCLUGGAGE, Lawrence, A.B. 1928,
College of Emporia; A.M. 1931, University
of Kansas *Sociology*
Thesis: Motivating forces in the development of
collectivized forms of leisure-time activity.
- MIRIAM VIRGINIA MELVIN, Lawrence, A.B. 1920, A.M.
1921, University of Kansas *Spanish*
Thesis: Juan Ruiz de Alarcon—Classical and Spanish
influences.
- EUGENE A. RAMSKILL, Burlingame, B.S. 1935, Washburn
College; A.M. 1937, University of Kansas *Chemistry*
Thesis: A study of solutions of stearic, palmitic,
myristic and lauric acids, and their sodium salts,
in anhydrous acetic acid.
- CORREL NELSON ROBINSON, JR., Independence, A.B. 1936,
A.M. 1938, University of Kansas *Chemistry*
Thesis: Studies on the reactions of thiocyanates.
- WESLEY DEAN SCHROEDER, Paola, A.B., A.M. 1937,
University of Kansas *Chemistry*
Thesis: A. The mercuration of diphenyl ether and some
of its derivatives. B. Derivatives of sulfanilamide.
- MAJOR M. SWAN, Lawrence, A.B. 1933, University
of Kansas *Physiology*
Thesis: Some observations concerning the effect of acute,
severe hemorrhage, diurnal variation and seasonal
temperatures on the blood lactic acid level of the dog.
- LELAND MARION WHITE, Louisburg, B.S. 1936, Ottawa
University, A.M. 1938, University of Kansas *Chemistry*
Thesis: Conductivity studies on sols and gels containing
pectic substances.
- DELOSS E. WINKLER, Lawrence, A.B. 1936, A.M. 1939,
University of Kansas *Chemistry*
Thesis: Part I. The production of carbon black and
activated carbon from hydrocarbons and chlorine.
Part II. Production and pyrolysis of chlorinated
n-butanenes.

18-171-1128

This official list contains 1128 degrees and certificates to
persons representing 25 states other than Kansas, the District
of Columbia, and Canada, Australia, Hawaii and Venezuela.

ACADEMIC HONORS and AWARDS

HONORS STUDENTS

- CARTER DAVID BUTLER, of Topeka, a senior in the College, Honors in Political Science.
JAMES BRUCE CRABTREE, of Wichita, a senior in the College, Honors in Mathematics.
OTTO B. KIEHL, JR., of Pittsburg, a senior in the College, Honors in Political Science.

FELLOWSHIPS AND SCHOLARSHIPS AT OTHER INSTITUTIONS

The following graduates of the University of Kansas have received fellowships at other institutions for the year 1941-1942:

- CARTER D. BUTLER, Topeka, A.B. 1941, University of Kansas, Pre-Service Fellowship in Public Administration at the University of Minnesota.
ROBERT WARREN COWGILL, Topeka, A.B. 1941, University of Kansas, Fellowship in Chemistry at Rensselaer Polytechnic Institute.
BETTY KIMBLE, Mulvane, A.B. 1941, University of Kansas, Commonwealth Fund Fellowship in Psychiatric Social Work at Western Reserve University.
JOHN V. LINTNER, Wichita, A.B. 1939, A.M. 1940, University of Kansas, Lee Memorial Fellowship in Economics at Harvard University.
LUTHER LAWRENCE LYON, Winfield, A.B. 1939, Southwestern College, A.M. 1941, University of Kansas, Research Fellowship in Chemistry at the University of Southern California.
MYRON MESSENHEIMER, Lawrence, A.B. 1931, A.M. 1932, M.D. 1939, University of Kansas, Commonwealth Fund Fellowship in Psychiatry, Colorado Psychopathic Hospital, Denver, Colorado.
KENNETH ALLAN MIDDLETON, Lawrence, B.S.Bus. 1937, M.B.A. 1940, University of Kansas, University Fellowship in Business at Columbia University.
WALTER GREGG MOODIE, JR., Wichita, B.S.Bus. 1941, University of Kansas, Graduate Service Fellowship in Retailing at Northwestern University.
ELIZABETH RAYMOND, Lawrence, A.B. 1939, A.M. 1941, University of Kansas, Fellowship in English at Radcliffe College.
LOIS SCHREIBER, Yates Center, A.B. 1941, University of Kansas, Commonwealth Fund Fellowship in Psychiatric Social Work at Western Reserve University.
IRA O. SCOTT, JR., Hays, A.B. 1940, A.M. 1941, University of Kansas, Graduate Fellowship in Political Science at Clark University.
PRESSON SCOTT SHANE, Junction City, B.S.Ch.E. 1941, University of Kansas, Tau Beta Pi Fellowship at Massachusetts Institute of Technology.
WILLIAM J. TRUXAL, Great Bend, A.B. 1940, University of Kansas, University Scholarship in German at Ohio State University.

FELLOWSHIPS AND SCHOLARSHIPS AT THE UNIVERSITY OF KANSAS

Appointments to Fellowships and Scholarships in the Graduate school for the year 1941-1942 have been announced as follows:

University Fellowships

- MARGARET BRENNAN, Topeka, A.B. 1938, Brooklyn College; A.M. 1939, Columbia University, Psychology.
FRED C. HARMSTON, Provo, Utah, B.S. 1940, Utah State Agricultural College, Entomology.
DAVID FORD McFARLAND, JR., State College, Pennsylvania, A.B. 1938, A.M. 1940, Pennsylvania State College, History.

RUSSELL LLOYD MELLIES, Wellington, B.S. 1936, M.S. 1938, Kansas State College of Agriculture and Applied Science, Chemistry.

REECE IVAN SAILER, Roseville, Illinois, A.B. 1938, University of Kansas, Entomology.

University Scholarships

- J. BRUCE CRABTREE, Wichita, A.B. 1941, University of Kansas, Mathematics.
VENA FLORY, Lone Star, A.B., 1941, McPherson College, Music.
WAYNE R. JONES, Pittsburg, A.B. 1939, Kansas State Teachers College of Pittsburg; A.M. 1941, University of Kansas, Education.
ERNEST D. KLEMA, Salina, A.B. 1941, University of Kansas, Physics.
JAMES B. MEREDITH, Lincoln, A.B. 1941, University of Kansas, Economics.
JEAN LAVON THROCKMORTON, Wichita, A.B. 1941, Friends University, English.
WILLIAM R. WARD, Norton, B.M., B.M.E., 1941, University of Kansas, Music.

The George A. Spang Memorial Fellowship in Petroleum Engineering

KENNETH E. ROSEBUSH, Great Bend, B.S.P.E. 1941, University of Kansas.

Summerfield Scholarships

Summerfield Scholarships for a freshman group for the academic year 1941-1942 have been awarded to: WILLIAM ALYEA, Atchison; ROBERT G. ARNOLD, Wichita; CHARLES R. COWAN, Wichita; HERBERT B. GALLEGLY, ElDorado; ROBERT E. HOWELL, Wichita; ROBERT HUTCHINSON; HUTCHINSON; DONALD LUNNEY, Norton; JOHN MARGRAVE, Rosedale; ARTHUR R. PARTRIDGE, Coffeyville; WAYNE PATTERSON, Lyons; THOMAS R. PERDUE, Tribune; EDWARD N. TIHEN, Wichita; JOHN R. TRIPLETT, Emporia; QUENTIN WHEATLEY, Gypsum.

Competitive Scholarships for Women

The following Scholarships for freshman women have been awarded for 1941-1942: The W.S.G.A. Honor Scholarship to HARRIET ROUSE of Hays; the Donnelly Honor Scholarships to: FRANCES HOPE CRITTENDEN of Wichita; FLORENCE JEAN EGGERT of Lawrence; EVELYN RAILSBACK of Langdon; PERSIS ROSELLA SNOOK of Wichita; FANNIE ROSEN of Wichita; and HELEN STORMONT of Dighton; the Sadie A. Lawson Honor Scholarship to BERTHA E. CUMMINS of Holyood; the Otto Springer Honor Scholarship to MARY MARGARET FELT of Wellington; the U. G. Mitchell Honor Scholarship to DORIS NIEWEG of Leavenworth.

Scholarships in Residence Halls

The Holders of Watkins Hall Scholarships for the Year 1940-1941 were as follows: LEORA ADAMS, Clay Center; MARY AUSTIN, Coffeyville; ROSE ETTA CARR, Osawatomic; CLAUDINE CHAMBERLAIN, Mulvane; BETTY ANNE CHARLES, Larned; MARY ANN DECKERT, Tescott; KATHERINE EBERHARDT, Kansas City; BARBARA LEE EDMONDS, Kansas City; DIXIE FOWLER, Topeka; JANICE GARTRELL, Beagle; ALICE GOFF, Topeka; MARJORIE GRABLE, Spring Hill; SARA JANE GRAHAM, Wellsville; MARY KATHRYN GREEN, Carbondale; EILEEN GRIF-FITTS, Ozawkie; VIRGINIA GSELL, Olathe; DOROTHY HARKNESS, Kansas City; DOROTHY HENDRIKSON, Atchison; LUELLE HOLL, Bird City; MARY GENE HULL, Wichita; BETTY LEE KALIS, Kansas City, Missouri; EVELYN KAMPRAH, Leavenworth; DORIS LARSON, Galva; MARGERY LEWIS, Ludell; MARY ELIZABETH McDONALD, Larned; DOROTHY MCGINNIS, LaFontaine; MARCIA MOLBY, Salina; JUSTINE PETERSON, Monument; MARY ELLEN ROACH, Leavenworth; RUTH RUCKEL, Arkansas City; NADINE SCHUERMAN, Topeka; DOROTHY SEELY,

Asherville; REBECCA JANE SHOTTS, Buffalo; ALTHEA SHUSS, Larned; EILEEN SMITH, Moline; JOYCE STANDIFERD, Salina; SYLVIA STEEPER, Mission; DONNA JEAN STEMBER, Ozawkie; JEAN TREKELL, Wellington; HELEN WILSON, Mulvane.

The Holders of Miller Hall Scholarships for the year 1940-1941 were as follows: MARY MARGARET ANDERSON, Minneapolis; LAVERDA BERG, Clay Center; LOIS BURNS, Kansas City; KATHLEEN CARROLL, Mulvane; MARY ELLEN CRANMER, Conway Springs; MARY ROBERTA GANS, New Cambria; MARGARET JUNE GRAY, Pratt; BETTY GSELL, Olathe; KATHERINE MARIE HALL, Tonganoxie; ELAINE HANDY, Argonia; EVELYN HODGSON, Salina; LAURA LOUISE HOLSTE, Ludell; HELEN E. HOUSTON, Kansas City; MARY ELIZABETH JAMES, Eureka; JEAN JENSEN, Leavenworth; BETTY KIMBLE, Mulvane; VIOLA MAY KNOCHE, Paola; HELEN MARTIN, Paola; MILDRED McAMIS, Horton; SARAI MOHLER, Topeka; RUTH A. MORITZ, Marysville; IRENE MINNIE NEIS, Wellsville; EVELYN VIOLA NIELSEN, Monument; EUNICE NIELSON, Atchison; COLLEEN POORMAN, Wichita; VIRGINIA PORTER, Cherryvale; BARBARA REBER, Kansas City, Missouri; LOIS IRENE ROSS, Dover; HELEN RYMPH, Topeka; MARY FRANCES SCHULTES, Leavenworth; JEANNE SCOTT, Topeka; RUTH SHEPPARD, Lincoln; BARBARA SMITH, Waverly; ANNETTE STEINLE, Wilson; JANET C. STOLTENBERG, Holyfood; BETTY JUNE THOMAN, Kansas City; ESTHER TIPPIN, Topeka; LUCY TROTT, Topeka; HELEN BESSIE VAN DYKE, Liberty, Missouri; RUTH WARNOCK, Dodge City; DOROTHY MAY WIGGINS, Ellsworth.

Residence Hall Scholars at Templin Hall 1940-41: ARTHUR BENNER, Leavenworth; ROBERT BERGIN, Bogue; LESLIE BUTTERFIELD, Iola; DONALD CAYLOR, Horton; ROBERT COLEMAN, Junction City; EUGENE FISER, Cherryvale; JAMES HAMILTON, Topeka; VELORIES HARLAN, Eureka; KENNETH JOHNSON, Kansas City, Mo.; L. MARTIN JONES, Osage City; GROVER KELLER, Neal; QUENTIN KELLER, Neal; MOU HUI KING, Peiping, China; A. THOMAS KIRKPATRICK, Leavenworth; ROBERT KLOEPPER, Lancaster; WENDELL LINK, Emporia; EUGENE MANAHAN, Wellington; RALPH MAY, Oskaloosa; WILBUR McCOOL, Pratt; HARLAN McDOWELL, Richland; C. H. MULLEN, Marion; WENDELL NEWMAN, Valley Falls; RAY NORTH, Kansas City, Mo.; WORTH PAYTON, Arkansas City; JOE PFAFF, Strawn; C. EDWIN READ, Leavenworth; GLESSNER REIMER, Kansas City, Mo.; WILLIAM ROHLER, Ellis; JOHN RUSKIN, Paola; THOMAS SCHAMAUN, Dighton; J. W. SEUSER, La Crosse; JAMES SHIMBERG, Leavenworth; J. ROBERT STARK, Sabetha; GLENN ST. AUBYN, Russell; FRANKLIN TAYLOR, Hutchinson; WENDELL TOMPKINS, Council Grove; WILLIS TOMPKINS, Council Grove; DON TRAUTWEIN, Topeka; MILTON TRUAX, Cimarron; BILLY WEGMAN, Conway; LOREN WITHERS, Monett, Mo.

Residence Hall Scholars at Carruth Hall 1940-41: RALPH ANDERSON, Pratt; OLIVER BAEKE, Clay Center; ELDON BEEBE, Bucklin; DAVID R. BOYLAN, Kansas City; WILBUR DEHART, St. Joseph, Mo.; JACK DOORES, Lyons; JAMES DUNN, Garden City; FRANK EATON, Douglass; DALE EWING, Lyons; MAC FLOYD FREDERICK, Sterling; HOWARD GIBBS, Oskaloosa; CURVIN GREENE, Kansas City, Mo.; CHARLES GUDGER, Osawatomie; TOM HANEY, Belpe; HENRY HILDEBRAND, Fowler; MAURICE HILL, Eureka; LEROY JOHNSTON, Marysville; JACK KENDALL, Wichita; LYLE LITTON, Stockton; LYNN LITTON, Stockton; RICHARD MANKIN, Kansas City; DAVID McKEE, St. Joseph, Mo.; DWAYNE OGLESBY, Cullison; JOHN PATTIE, Williamsburg; ROGER PRIOR, Emporia; FRED STULTS, Kansas City; ROBERT TALMADGE, Kansas City; FRED TRUXAL, Great Bend; CORNELIUS UKENA, Highland; PAUL WOOLPERT, Topeka.

Residence Hall Scholars at Battenfeld Hall 1940-41: HEATH BAKER, Baldwin; ROBERT BAKER, Valley Center; RUSSELL BAKER, Larned; HERBERT BARBER, Atchison; RICHARD BEAHM, Bison; ROBERT BLACKWELL, Larned; RICHARD BURGE, Kansas City; ROBERT COLLETT, Wellington; HARLAN COPE, Greensburg; JOHN DAVIS, Topeka; DALTON EASH, Anthony; JOHN ELDEN, Topeka; NORMAN FULLER, Lyons; ROBERT GIBBON, Howard; C. A. GILMORE, Neodesha; LEO GOERTZ, Hillsboro; NORRIS HAIGHT, Paola; TOM HARRIS, Abilene; ROBERT HULL, Wadsworth; NEAL JACOBS, Atchison;

NEWELL JENKINS, Madison; LLOYD N. JOHNSON, Eureka; PAUL JUELF, McPherson; WILLIAM LEADER, Leoti; WARREN LOWEN, Ottawa; DALE LUEHRING, Leavenworth; BENJAMIN MATASSARIN, Leavenworth; HOWARD MARCHBANKS, Pittsburg; CLARK MOOTS, Medicine Lodge; EUGENE MORGAN, Dwight; DEWEY NEMEC, Agenda; JACK NEWCOMB, Kansas City; GABE PARKS, Topeka; BEN PETREE, St. Joseph, Mo.; JACK RAMSAY, Kansas City; ROWLAND RAUP, Timken; WILLIAM REARDON, Kanopolis; DAVID D. ROSEN, Topeka; WAYNE RUSS, Burdett; MYRON E. SANDELL, McPherson; PAUL SCHAUER, Louisburg; GLEN SEWELL, Sabetha; CHARLES SKIDMORE, Columbus; JOHN C. STERRETT, Topeka; CHARLES TODD, Topeka; ROBERT TREKELL, Wellington; FRANK VRATIL, Larned; JOHN WAGGONER, Wagoner, Okla.; CHARLES WEBER, Neodesha; CLAUDE WHITE, Wichita; JOE WIELAND, Norton; PAUL WILLIAMS, Topeka; ROBERT WITT, Hays; WILLIAM WOOLSTON, Atchison; ORVILLE WRIGHT, Burlington; MAX WYMORE, Topeka; MARVIN ZOSCHKE, Junction City.

Other Gift Scholarships

The American Association of University Women (Lawrence Branch) Scholarship to MARY MARGARET ANDERSON, of Minneapolis, a junior in the College.

The John Battenfeld Scholarship for 1940-1941 to RICHARD BURGE, of Kansas City, a sophomore in the School of Engineering; WARREN K. LOWEN, of Ottawa, a junior in the College; and CHARLES TODD, of Topeka, a sophomore in the College.

The Arthur Jerome Boynton Memorial Scholarship to IRVIN E. YOUNGBERG, of Lawrence, a junior in the College.

The Lathrop Bullene Memorial Scholarship to RACHEL RAGLE, of Lawrence, a junior in the College.

The Frances Schlegel Carruth Scholarship to the graduate of Lawrence Memorial High School passing the best examination in two-year entrance German at the University to EUGENIA GREEN and DELMAR L. LFEMANN.

The Christmas Vesper Scholarship Fund in Art to DOROTHY M. WIGGINS, of Ellsworth, a sophomore in the School of Fine Arts; and to MARGARET HAGSTROM, of Kansas City, Missouri, a sophomore in the School of Fine Arts.

The Christmas Vesper Fund in Music to JACK STEPHENSON, of Lawrence, a junior in the School of Fine Arts; JOHN EHRlich, of Topeka, a freshman in the School of Fine Arts; and BRUCE THOMAS, of Kansas City, Missouri, a sophomore in the School of Fine Arts.

The Class of 1913 (25th Anniversary) Scholarship to GRACE SCHROETTER, of Silver Lake, a senior in the School of Business.

The Donnelly Scholarships for 1940-1941 to: HOWARD BARNETT, of Lawrence, a sophomore in the College; MARY JO COX, of Atwood, a freshman in the School of Fine Arts; VICTORYETTA DAWES, of Lawrence, a sophomore in the college; MARY GENE HULL, of Wichita, a sophomore in the College; JOANNE JOHNSON, of Kansas City, Missouri, a freshman in the School of Fine Arts; MARIBELLE JEAN McCLELLAND, of Kansas City, a sophomore in the College; MARJORY L. RUNYON, of Peabody, a sophomore in the College; NADINE SCHUERMAN, of Topeka, a junior in the College; and to JEANNE THOMPSON, of Leavenworth, a sophomore in Fine Arts.

The Kansas Chapter of Order of Eastern Star Scholarship for 1940-1941 to BETTY KIMBLE, of Mulvane, a senior in the College.

The Herbert Spencer Hadley Memorial Scholarship to DAVID PRAGER, of Fort Scott, a second year Law student.

The Aldie Haver Scholarship to MOYNE LICHLTYER, of ElDorado, a sophomore in the School of Medicine.

The University of Kansas Housemothers' Association Scholarship to JEAN BARTZ, of Eudora, a sophomore in the College.

The University of Kansas Housemothers' Association Scholarship for 1940-1941 to ELDON BEEBE, of Bucklin, a junior in the School of Business; and C. H. MULLEN, of Marion, a second year Law student.

The Ida H. Hyde Scholarship to DOROTHY DEAN VIETS, of Lawrence, a student in the Graduate School.

The George Innes Memorial Scholarship for 1940-1941 to DOROTHEA THOMPSON, of Lawrence, a sophomore in the School of Fine Arts.

The George Innes Music Scholarship to VIRGINIA PORTER, of Cherryvale, a freshman in the School of Fine Arts.

The Hulda Ise Memorial Scholarship to BETTY JEAN HICKS of Kansas City, a freshman in the College.

The Eliza Parry Memorial Scholarship to ROBERT E. CATER, of Bethany, Missouri, a freshman in the School of Fine Arts; JEANNE SCOTT, of Topeka, a sophomore in the School of Fine Arts; JAMES BERKSON, of Atchison, a junior in the School of Fine Arts; MARGARET FULTZ, of Osawatomie, a sophomore in the School of Fine Arts; EMMA ELIZABETH STRAIN, of Garnett, a freshman in the School of Fine Arts; THELMA LEHMAN, of Wathena, a junior in the School of Fine Arts; LOIS WORRELL, of Atchison, a junior in the School of Fine Arts; EILEEN MARTIN, of Lawrence, a junior in the School of Fine Arts.

The Porter Scholarship in the School of Medicine to ALBERT PUGH, of Kansas City, a senior in the School of Medicine.

The Eugene A. Stephenson Music Scholarship to MARVIN ZOSCHKE, of Junction City, a freshman in the School of Fine Arts; DONALD MICHEL, of St. Joseph, Missouri, a junior in the School of Fine Arts; and BETTY BUCHANAN, of Lawrence, a junior in the School of Fine Arts.

The Luella F. Stewart Music Scholarship to MARGIE HORNER, of Topeka, a sophomore in the School of Fine Arts; and to HELEN PIERSON, a graduate of Lawrence Memorial High School.

The Luella F. Stewart Art Scholarship to HELEN M. NARAMORE, of Lawrence, a senior in the School of Fine Arts.

The Torch Chapter of Mortar Board Scholarship to ALICE FAYE BOYLAN, of Kansas City, a junior in the College.

The Gertrude Bullene Weaver Memorial Scholarship to ELSIE HEIBERG, of Fargo, North Dakota, a sophomore in the School of Fine Arts.

The Gertrude Bullene Weaver Memorial Scholarship for 1940-1941 to ELSIE HEIBERG, of Fargo, North Dakota, a freshman in the School of Fine Arts.

The University Women's Club Scholarship to JANET STOLTENBERG, of Holyrood, a junior in the College.

The Edna Osborne Whitcomb Scholarship in Creative Writing to SIGRID ELAINE STEEPER, of Kansas City, a junior in the College.

The Caroline Mumford Winston Memorial Scholarship to ELIZABETH CADY AUSTIN, of Kansas City, Missouri, a freshman in the College.

Loan Scholarships

The American Bankers' Association Loan Scholarship to DELL ALEXANDER LOVE, of Lawrence, a junior in the School of Business.

The American Association of University Women (Junction City Branch) Loan Scholarship for 1940-1941 to WANDALEE CARLSON, of Hutchinson, a junior in the College.

The Olga Leisy Baumgartner Memorial Loan Scholarship to HELEN E. WILSON, of Mulvane, a sophomore in the School of Education.

The Emily V. Berger Memorial Loan Scholarship to IVOR TATUM, of Lawrence, a junior in the College.

The Lucinda Smith Buchan Memorial Loan Scholarship for 1940-1941 to MARY F. FITZPATRICK, of Lawrence, a sophomore in the college.

The Frank Egbert Bryant Memorial Loan Scholarship to DOROTHY STURDEVANT, of Bluff City, a sophomore in the College.

Class of 1911 Loan Scholarship to WILLARD M. HARRIS, of Glen Ellyn, Illinois, a sophomore in the School of Engineering.

Class of 1911 Loan Scholarship for 1940-1941 to CLARENCE HAMMOND, of Osawatomie, a senior in the School of Engineering; and to CHARLES JOHNSON, of Coffeyville, a student in the Graduate School.

Class of 1912 Loan Scholarship for 1940-1941 to HARLAN COPE, of Greensburg, a freshman in the College; CLARENCE HAMMOND, of Osawatomie, a senior in the School of Engineering; and LOUIS KUITERT, of Kalamazoo, Michigan, a student in the Graduate School.

Class of 1932 Memorial Loan Scholarship for 1940-1941 to LAWRENCE JOHNSON, of Osage City, a freshman in the College; and LOREN WITHERS, of Monett, Missouri, a senior in the School of Fine Arts.

The Persis B. Cook Loan Scholarship to ROWLAND S. RAUP, of Timken, a senior in the College.

The Persis Bell Cook Memorial Loan Scholarship (Alpha Chi Omega) to HERBERT G. HOOVER, of Ottawa, a junior in the School of Engineering.

The Daughters of the American Revolution (Betty Washington Chapter) Loan Scholarship to MARJORIE WILEY, of Lawrence, a senior in the college.

The Eldorado Pan-Hellenic Loan Scholarship for 1940-1941 to ALVERTA MEYER, of Leavenworth, a senior in the College; and to MARY KATHERINE MORROW, of Oskaloosa, a junior in the College.

The Friends in Council Loan Scholarship to DONALD MICHEL, of St. Joseph, Missouri, a junior in the School of Fine Arts.

The Goldie R. George Loan Scholarship for 1940-1941 to WILLIAM OSMOND, of Lawrence, a student in the Graduate School.

The Kansas City Alumni Association Loan Scholarship for 1940-1941 to JOHN ALVIN BACON, of Coffeyville, a senior in the College; and to JAMES BRUCE JOHNSON, of Leavenworth, a junior in the School of Business.

The Kansas Council of Teachers of Journalism Loan Scholarship to KENNETH JACKSON, of Arma, a junior in the College.

The Kappa Kappa Gamma Alumnae Association Loan Scholarship for 1940-1941 to MARY LOU EKSTROM, of Kansas City, Missouri, a student in the School of Nursing.

The Men's Student Council Loan Scholarship for 1940-1941 to MALCOLM MILLER, of Bonner Springs, a junior in the College.

The J. C. NeuenSchwander Memorial Loan Scholarship for 1940-1941 to JOHN BRERETON COVEY, of Topeka, a junior in the College.

The Phi Delta Kappa Loan to BILL BASS, of St. Joseph, Missouri, a junior in the School of Pharmacy.

The Pi Lambda Theta Loan Scholarship to LOUISE WILKS, of Dwight, a senior in the School of Education; and ERNESTINE STEVER, of Eureka, a junior in the School of Education.

The Pi Lambda Theta Loan Scholarship for 1940-1941 to FERN MEUSCHKE, of Altoona, a senior in the School of Education.

The Lawrence Reading Club Loan Scholarship to ROBERT C. HUMPHREY, of Kansas City, a junior in the College.

The Lucile Brown Rankin Loan Scholarship in Design to MARGARET ADAMS, of Topeka, a freshman in the School of Fine Arts and to JUNE ERHART, of Valley Falls, a freshman in the School of Fine Arts.

The Round Table Loan Scholarship in honor of Bertha Mix Rice for 1940-1941 to IONE WILMA ANDERSON, of Lawrence, a sophomore in the College.

The David L. Rowlands Loan Scholarship for 1940-1941 to LEONARD SCHROETER, of Topeka, a senior in the School of Engineering.

The Helen K. Stevens Memorial Fellowship (Lawrence A.A.U.W.) for 1940-1941 to ALMA AUGUSTA OAKES, of Yazoo City, Mississippi, a student in the Graduate School.

The Gertrude Bullene Weaver Memorial Loan Scholarship for 1940-1941 to LAFE BAUER, of Broughton, a junior in the College; to CLARENCE MILLER, of Bonner Springs, a sophomore in the College; to CHARLES L. FERGUS, of Ottawa, a student in the Graduate School; and GROVER KELLER, of Neal, a junior in the School of Engineering.

The Women's Self-Governing Association Loan Scholarship for 1940-1941 to ELIZABETH MEUSCHKE, of Altoona, a sophomore in the College; EDNA EARL BROOKS, of Little Rock, Arkansas, a senior in the College; and EVA MAE BREWER, of Kansas City, a junior in the College.

PRIZES

Prizes have been awarded as follows to students of the University of Kansas in the academic year 1940-1941:

The University Honor Award for 1940 to the senior man whose influence on University student life was adjudged most wholesome and helpful to C. H. MULLEN, of Marion, Kansas.

Award for Excellence in Acting to JEAN BROWN, of Hoisington, a junior in the College.

- The Alpha Chi Sigma Award for outstanding achievement in Chemistry and Chemical Engineering to ERNEST KLEMA, of Salina, a senior in the College.
- The Alpha Rho Chi Medal to the graduating senior in Architecture for leadership, service, and promise of real professional merit through his attitude and personality to WILLIAM EUGENE SANNEMAN, of Topeka, a senior in the School of Engineering and Architecture.
- The American Institute of Architects Medal for excellence in architectural work through the course to LELAND ROBERT JOHNSON, of Turner, a senior in the School of Engineering and Architecture.
- The Kansas State Section of the American Society of Civil Engineers Award to the civil engineering graduate having the highest scholastic standing for four years to LEONARD SCHROETER, of Topeka, a senior in the School of Engineering and Architecture.
- The American Pharmaceutical Association Membership Award to WILLIAM K. WALKER, of Cedar Vale, a senior in the School of Pharmacy.
- The William Herbert Carruth Memorial Poetry Prizes:
 First Prize: WILLIAM E. STAFFORD, of Eldorado, a student in the Graduate School.
 Second Prize: FERN MEUSCHKE, of Altoona, a senior in the School of Education.
 Three Third Prizes: MARK VIESSELMAN, of Lawrence, a sophomore in the College; ILSE NESBITT, of Tulsa, Oklahoma, a senior in the College; MARJORIE HOUSTON, of Kansas City, a student in the Graduate School.
- The Carter Stationery Store Prize in Design to DOROTHY M. MCGINNIS, of Lafontaine, a sophomore in the School of Fine Arts.
- The Carter Stationery Store Prize for water color to ANN MURRAY of Lawrence, a junior in the School of Fine Arts.
- The Lambda Chapter of Chi Omega Prize for the ranking woman in the Department of Economics in the College, or in the School of Business to MARY JOAN McCANN, of Iola, a senior in the School of Business.
- The Chittenden Prize for excellence in Freshman Architectural subjects to MALCOLM MURRY McCUNE, of Tulsa, Oklahoma, a freshman in the School of Engineering and Architecture.
- The Delta Sigma Pi Key to the ranking man in the School of Business to RICHARD SAMUEL HEPWORTH, of Topeka, a senior in the School of Business.
- The Delta Sigma Rho Medal for excellency in debate to BOB MCKAY, of Wichita, a first-year Law student.
- Freshman Honor Key awarded by Alpha of Delta Phi Delta for excellency of work to VIRGINIA SCOTT, of Topeka, a freshman in the School of Fine Arts. Honorable Mention: PATTY LOCKWOOD, of Atchison, a freshman in the School of Fine Arts.
- The A. Morris Ginsberg Prize in Medicine to the Junior student who has done the best work in the Department of Medicine to FRANCIS O. TROTTER, JR., of Kansas City, Mo., a junior in the School of Medicine.
- The Graduate Magazine Prize for an essay on "Thrift" to KENNETH JACKSON, of Arma, a junior in the College; and to HARRY McCARTER, a junior in the School of Engineering and Architecture.
- The Honor Graduates of the R.O.T.C. for the highest scholarship and proficiency in military training to: CADET LIEUTENANT CARTER D. BUTLER, Infantry, Senior in the College; CADET MAJOR PRESSON S. SHANE, Coast Artillery, Senior in the School of Engineering and Architecture; CADET MAJOR ROBERT L. BURNS, Infantry, Senior in the College; CADET CAPTAIN HUGH H. BRUNER, Infantry, Senior in the School of Business; CADET CAPTAIN DANIEL S. LASHELLE, Infantry, Senior in the College; CADET CAPTAIN JOHN D. MORTON, Infantry, Senior in the School of Business; CADET CAPTAIN RAY J. STANCLIFT, JR., Infantry, Senior in the School of Engineering and Architecture; CADET CAPTAIN BYRON W. BALES, Infantry, Senior in the School of Engineering and Architecture.
- The Silver Marksmanship Medal to CADET MAJOR R. H. PRICE, 3rd Battalion, Senior in the College.
- The Keeler Prize in Painting to ROBERT SUDLOW, of Holton, a junior in the School of Fine Arts.
- The Lehn and Fink Gold Medal for 1941 to JIM G. MURPHY, of Augusta, a senior in the School of Pharmacy.
- The Hattie Elizabeth Lewis Prize Essays in Applied Christianity to:
 First Prize: LELA SIEBERT, of Conway, a second-year Law student.
 Second Prize: LEONORA JENSON, of Lawrence, a student in the Graduate School.
 Third Prize: EDWIN F. PRICE, of Lawrence, a junior in the College.
- The Merck Awards to the students with the highest standing in Materia Medica and in Prescription Compounding in the School of Pharmacy, both to WILLIAM K. WALKER, of Cedar Vale, a senior in the School of Pharmacy.
- The Midwestern Druggist Awards to WILLIAM K. WALKER, of Cedar Vale; JOE D. WISE, of Topeka; REUBEN KLAYDER, of Neodesha; MAX L. COLE, of Lawrence; and GLENN R. ELLIOTT, of Clay Center, all seniors in the School of Pharmacy.
- The Hannah Oliver Latin Prize to the undergraduate student who has done the best work in Latin throughout the year to JAMES BARTON CHANDLER, of Wichita, a freshman in the College.
- The Phi Chi Theta Scholarship Key to the woman in the School of Business ranking highest in scholarship, activities, and leadership to MARY JOAN McCANN, of Iola, a senior in the School of Business.
- The Rowlands Book Store Prize in Design to HARRY TAYLOR, of Larned, a freshman in the School of Fine Arts.
- The Rowland Prize for Antique Drawing to BEN MANTZ, of Kansas City, Missouri, a freshman in the School of Fine Arts.
- The Scarab Medal for excellence in Sophomore Architectural design to NORMAN B. SANNEMAN, of Topeka, a junior in the School of Engineering and Architecture.
- The Henry Schott Memorial Prizes in Journalism to STANLEY STAUFFER, of Topeka, a junior in the College; and ROBERT TRUMP, of Ottawa, a junior in the College.
- The Sigma Delta Chi National Scholarship Awards in Journalism to MARY ELIZABETH COULSON, of Overland Park, a senior in the College; MARGARET HYDE, of Wichita, a senior in the College; VIRGINIA GRAY, of Emporia, a senior in the College; and RUTH SPENCER, of Russell, a senior in the College.
- The Thayer Medal for excellence in architectural design to LUCILLE L. BRYANT, of Lawrence, a senior in the School of Engineering and Architecture.
- The Vernon Hardware Store Prize in Design to DOROTHEA B. THOMPSON, of Lawrence, a sophomore in the School of Fine Arts.

INTERNESHIPS

- Interneships for members of the graduating class of the School of Medicine have been awarded as follows:
- HENRY ALDIS, *Winston-Salem City Hospital*, Winston-Salem, North Carolina.
- HORACE A. ANDERSON, *Albany Hospital*, (Albany Medical College), Albany, N.Y.
- HENRY D. BARKER, *Colorado General Hospital*. (University of Colorado Medical School), Denver, Colo.
- WILLIS L. BELLER, *Kansas City General Hospital*, Kansas City, Mo.
- LEWIS C. BLACKBURN, *Santa Barbara General Hospital*, Santa Barbara, Calif.
- LOREN O. BOHNEN, *University of Nebraska Hospital*, Omaha, Nebr.
- RALPH BOHNSACK, *Ancker Hospital* (Affiliated with University of Minnesota Medical School), St. Paul, Minn.
- EARL G. BRAMBLE, *Orange County Hospital*, Orange, Calif.
- JOHN J. CLARK, *Monmouth Memorial Hospital*, Long Branch, N.J.
- J. GORDON CLAYPOOL, *State University and Crippled Children's Hospitals*, Oklahoma City, Okla.

LOUIS COHEN, Medical Center, Jersey City, N.J.
 GEORGE W. DAVIS, JR., St. Margaret's Hospital, Kansas City, Kan.
 MARK DODGE, New Haven Hospital (Yale University School of Medicine), New Haven, Conn.
 HAYDEN HACKNEY DONAHUE, University Hospital, Augusta, Ga.
 ROBERT M. DRISKO, Hospital of the Good Shepherd (Syracuse University Medical School), Syracuse, N.Y.
 ROBERT H. DUNHAM, Kansas City General Hospital, Kansas City, Mo.
 ANNA H. ENTZ, Good Samaritan Hospital, Dayton, Ohio.
 MORRIS L. FRIEDMAN, Jewish Hospital, St. Louis, Mo.
 WM. H. FRITZEMEIER, St. Francis Hospital, Wichita, Kan.
 EDDIE D. FUNK, Norfolk General Hospital, Norfolk, Virginia.
 HOWARD GILBERT, Stamford Hospital, Stamford, Conn.
 HAROLD L. GRABER, Wesley Hospital, Wichita, Kan.
 GEORGE LEONARD HARRINGTON II, Michael Reese Hospital, Chicago, Ill.
 LOREN W. HAUS, State of Wisconsin General Hospital, Madison, Wisc.
 JAMES EUGENE HEMPHILL, St. Alexis Hospital, Cleveland, Ohio.
 ELMER L. HILL, U.S. Public Health Service, (Staten Island, N.Y.)
 ELMER E. HINTON, University of Kansas Hospitals, Kansas City, Kan.
 WILLIAM K. HOKR, St. Vincent Hospital, Toledo, Ohio.
 WALTON C. INGHAM, Gallinger Municipal Hospital, Washington, D.C.
 JAMES G. JANNEY, JR., St. Louis City Hospital, St. Louis, Mo.
 ROY C. KNAPPENBERGER, Southern Pacific Hospital, San Francisco, Calif.
 RICHARD M. LOGUE, St. John's Hospital, Tulsa, Okla.
 LAWRENCE E. LEIGH, Bayonne Hospital, Bayonne, N.J.
 DALE U. LOYD, St. Francis Hospital, Wichita, Kan.
 EARL L. LOYD, Broadlawns Hospital, Des Moines, Iowa.
 THOMAS J. LUELLEN, University of Kansas Hospitals, Kansas City, Kan.
 CHARLES R. MAGEE, St. Francis Hospital, Wichita, Kan.
 RUSSELL J. MAXFIELD, University of Kansas Hospitals, Kansas City, Kan.
 REED MAXSON, Illinois Central Hospital, Chicago, Ill.
 J. ESTIL McCONCHIE, University of Kansas Hospitals, Kansas City, Kan.
 CHARLES THOMAS McCOY, Wesley Hospital, Wichita, Kan.
 JOHN F. McDONNELL, Kansas City General Hospital, Kansas City, Mo.
 WARREN W. McDOUGAL, Roper Hospital (Medical College of the State of South Carolina), Charleston, S.C.
 GLENN E. MILLARD, Grace Hospital, Detroit, Mich.
 TJAART R. NANNINGA, University of Kansas Hospitals, Kansas City, Kan.
 HEINRICH W. NEIDHARDT, University Hospital, Winston-Salem, North Carolina.
 GAYLORD P. NEIGHBOR, Kansas City General Hospital, Kansas City, Mo.
 MILTON H. NOLTENMEYER, Iowa University Hospitals, Iowa City, Iowa.
 RICHARD H. O'DONNELL, St. Vincent's Hospital, Portland, Ore.
 NORMAN H. OVERHOLSER, St. Mary's Hospital, Duluth, Minn.
 ROSCOE S. PEBLEY, Alameda County Hospital, Oakland, Calif.
 JOHN V. PLETT, St. Margaret's Hospital, Kansas City, Kan.
 ALBERT E. PUGH, Lakeside Hospital (Western Reserve University), Cleveland, Ohio.

PAUL RAPOPORT, Jewish Hospital, Brooklyn, N.Y.
 JOE GETTY REED, Robert Packer Hospital, Sayre, Pa.
 JACK W. REVERE, University of Kansas Hospitals, Kansas City, Kan.
 FRANK A. RIEKE, St. Margaret's Hospital, Kansas City, Kan.
 EMMETT J. RIORDAN, Swedish Hospital, Seattle, Wash.
 THOMAS P. ROBB, St. Joseph Hospital, Kansas City, Mo.
 BRUCE E. ROESLER, Santa Barbara General Hospital, Santa Barbara, Calif.
 PAUL H. ROYSE, Union Memorial Hospital, Baltimore, Md.
 JAMES H. SAWTELL, State of Wisconsin General Hospital, Madison, Wisc.
 JACK SCHIFFMACHER, St. Margaret's Hospital, Kansas City, Kan.
 ALFRED F. SCHMIDT, St. Francis Hospital, Wichita, Kan.
 LLOYD G. SCHWARTZ, Akron City Hospital, Akron, Ohio.
 DOYLE A. SHRADER, St. Margaret's Hospital, Kansas City, Kan.
 MAURICE H. STAUFFER, University of Kansas Hospitals, Kansas City, Kan.
 KATHRYN L. STEPHENSON, Santa Barbara Cottage Hospital, Santa Barbara, Calif.
 PAUL L. STITT, Broadlawns Hospital, Des Moines, Iowa.
 EDWARD H. STRATEMEIER, Wesley Hospital, Wichita, Kan.
 DANIEL LLOYD TAPPEN, State University and Crippled Children's Hospitals, Oklahoma City, Okla.
 ROBERT M. THOMAS, U.S. Public Health, (San Francisco, Calif.)
 HILL C. THURMAN, San Diego County General Hospital, San Diego, Calif.
 ROBERT C. TURNER, University of Kansas Hospitals, Kansas City, Kan.
 WILLIAM H. TYLER, Waterbury Hospital, Waterbury, Conn.
 CHARLES E. VILMER, St. Joseph Hospital, Memphis, Tenn.
 LEO FRANCIS WALLACE, Wichita Hospital, Wichita, Kan.
 JOHN L. WHITAKER, Tacoma General Hospital, Tacoma, Wash.
 DOYLE C. WHITMAN, St. Louis City Hospital, St. Louis, Mo.
 BERNARD C. WILDGEN, Harper Hospital, Detroit, Mich.
 EDWARD V. WILLIAMS, Provident Hospital, Chicago, Ill.
 SAUL ZIZMOR, Wesley Hospital, Wichita, Kan.

RESIDENCIES

Residencies and appointments at the University of Kansas Hospitals for 1941-42 have been awarded as follows:

WILLIAM B. BARRY, Resident in Eye, Ear, Nose and Throat.
 ROBERT J. BOODY, Assistant Resident in Medicine.
 JOHN FRANCIS BOWSER, Resident in Roentgenology.
 ALFRED GOSSETT DIETRICH, Assistant.
 HARRY L. DOUGLAS, Resident in Medicine.
 MERRILL W. ETZENHOUSER, Resident in Gynecology.
 NORMAN A. GALE, Assistant Resident in Pathology.
 FAUSTEENA HEIDRICK, Assistant Resident in Anesthesia.
 THOMAS M. JOHNSON, Resident in Surgery.
 L. E. MAURER, Resident in Pediatrics.
 FRED MILLS, Resident in Pathology.
 ROBERT LEWIS NEWMAN, Resident in Obstetrics.
 MELVIN RABE, Assistant Resident in Surgery.
 PAUL R. RANNIE, Resident in Anesthesia.
 DAN O. RATZLOFF, Assistant Resident in Obstetrics and Gynecology.
 DAVID W. ROBINSON, Assistant Resident in Surgery.
 GORDON VOORHEES, Resident in Dispensary.

Seventy-Fifth

UNIVERSITY OF KANSAS

A N N I V E R S A R Y

Fri, 2-5 3:30
Sat, 9-12 2-5

**Sixty-Ninth Annual
COMMENCEMENT**

Sun. 2-5

Mon, 9-12 2-5

Add

**June 5-9
1941**





Fred M. Harris,
Chairman, Board of Regents

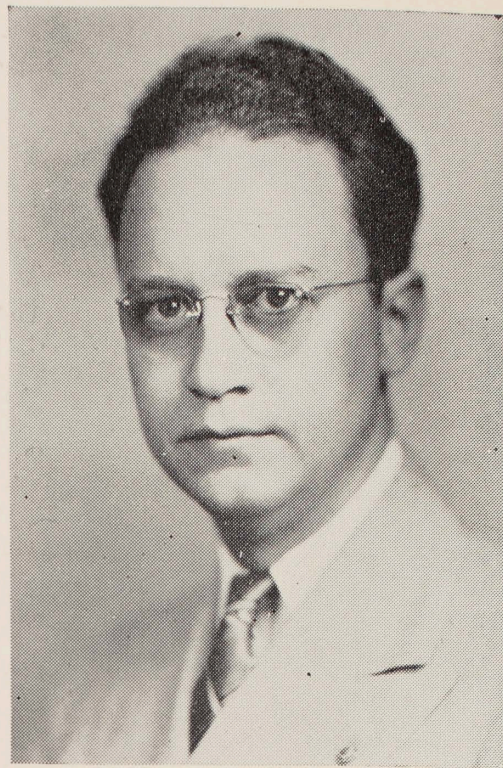

Payne H. Ratner,
Governor, State of Kansas

GENERAL PROGRAM

Thursday, June 5

- 3:00 p.m. Registration Opens, Memorial Union. Continues on through celebration. Information, lodging, tickets for all events and class reunion headquarters, convenient and accessible for all.
- 6:15 p.m. Flint Dinner (Invitation) Memorial Union Ballroom. Flint's boys are coming back with Raymond Clapper, fs'17, as speaker.
- 7:30 p.m. Faculty Recital, School of Fine Arts. Piano Solo: Jan Chiapusso; Vocal Duet: Meribah Moore, Irene Peabody; Violin: Waldemar Gelteh; Voice: Joseph Wilkins; Two Pianos: Allie M. Conger, Ruth Orcutt.
- 8:15 p.m. Coronado Entrada, Memorial Stadium. A cast of 500 persons will reproduce the historical trek of Coronado from Mexico through the Southwest into Kansas, 400 years ago. General admission: adults 50c, children 25c. Reserved seats 25c extra.

Friday, June 6

- 3:00 p.m. Presentation E. H. S. Bailey Plaque. Bailey Chemical Laboratories.
- 4:00 p.m. Dedication Reopening of Dyche Museum. Dr. Alexander Wetmore, '12, director of National Museums, Washington, D.C., will officially reopen the University's famous museum of natural history.
- 5:30 p.m. Sunset Barbecue, Memorial Stadium. With good food and good entertainment you will want to mingle with classmates and other friends in special areas reserved for departmental clubs and organizations. Pick your group and have your fun. Admission 25 cents plus 1c tax.

8:15 p.m. Coronado Entrada, Memorial Stadium. Repeat performance on the historical pageant of Coronado's trek into Kansas 400 years ago. General admission: adults 50c, children 25c. Reserved seats 25c extra.

Saturday, June 7

- 8:30-12:00 m. University Exposition. Bailey Chemical Laboratories, Robinson Gymnasium. Haworth Hall, Fowler Shops and the Power Plant will be featured in their special 75th Anniversary displays.
- 10:30-12:00 m. Symposium. E. B. Black, e'06, g'24, Kansas City consulting engineer, and another speaker on National Defense topics.
- 1:30-5:00 p.m. University Exposition. Marvin Hall, Engineering Laboratories and the Observatory have prepared exhibits showing the progress made in the departments for the 75th Anniversary Celebration.
- 1:00-5:30 p.m. Golf for Visiting Alumni. Lawrence Country Club.
- 2:00-4:00 p.m. Symposium. Dr. Clarence E. McClung, '96, g'98, p'92, Zoology Department, University of Pennsylvania, and Dr. Elmer V. McCollum, '03, g'04, Johns Hopkins University, speakers.
- 3:00 p.m. Baseball. Class of '41 vs. Faculty-Alumni.
- 3:30 p.m. Sachem Rock Chalk Cairn Dedication, and (4 p.m.) Powwow. All dine together at 75th Anniversary Dinner.
- 4:00-5:00 p.m. School of Fine Arts Commencement Recital.
- 4:00 p.m. School of Engineering Annual Meeting, Marvin Hall.
- 4:30 p.m. Mortar Board Reunion. Pine Room, Memorial Union. All dine together at 75th Anniversary Dinner.

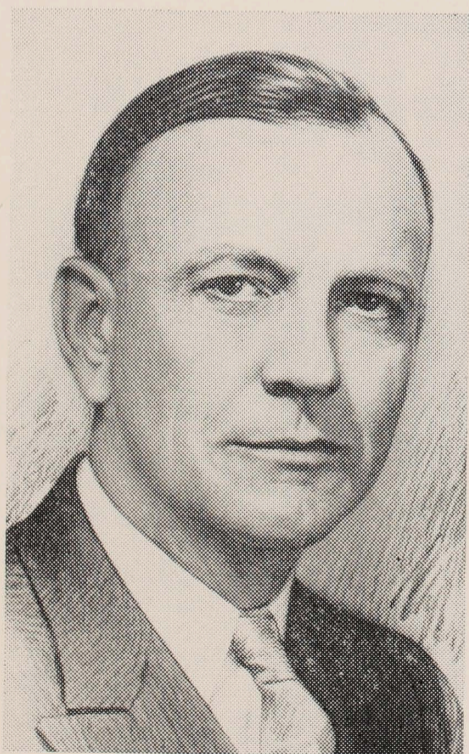

**Lester McCoy,
Official Representative,
Board of Regents**

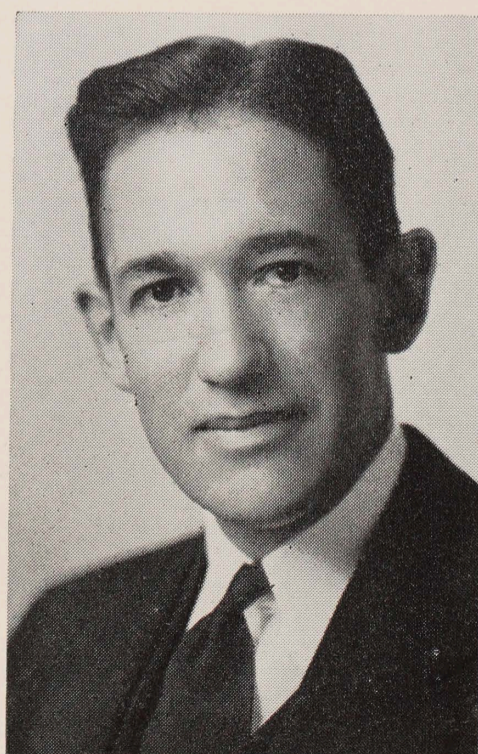

**Deane W. Malott,
Chancellor, University of Kansas**

- 5:45 p.m. 75th Anniversary Dinner. Memorial Ballroom with Ben Hibbs, '23, editor of the *Country Gentleman* as one of the main speakers. Notables of state and nation will be there. Admission, \$1.00 and 2c tax.
- 9:00 p.m. University Reception. Memorial Union.
- 9:30 p.m. Alumni-Senior Reunion Dance. Memorial Union Ballroom.

Sunday, June 8

- 8:30 a.m. Alumni Breakfasts.
- 11:00 a.m. Community Worship Service. Hoch Auditorium, Music by University a Cappella Choir, Sermon by the Rev. Edwin F. Price, '13, Dean of the School of Religion.
- 12:30 p.m. Alumni Class Reunion Luncheons.
- 2:00-5:00 p.m. University Exposition. Snow Hall. Frank Strong Hall (Ad Building) and Hoch auditorium will be open for visitors.
- 2:15 p.m. University Commemoration Service. Names of alumni, students and staff members who have died during the past year will be read at this special service with appropriate music.
- 3:00 p.m. Forum, Harold D. Smith, e'22, United States Budget Director, speaker. "Democracy on Trial."
- 4:00 p.m. Band Concert. University Band playing selections you'll like in Fowler Grove.
- 4:00 p.m. Alumni Class Reunions.
- 7:00 p.m. Baccalaureate Exercises. The Reverend Frederic C. Lawrence, Cambridge, Mass., speaker. The Reverend Mr. Lawrence is a grandson of Amos Lawrence, one of the founders of the University of Kansas.

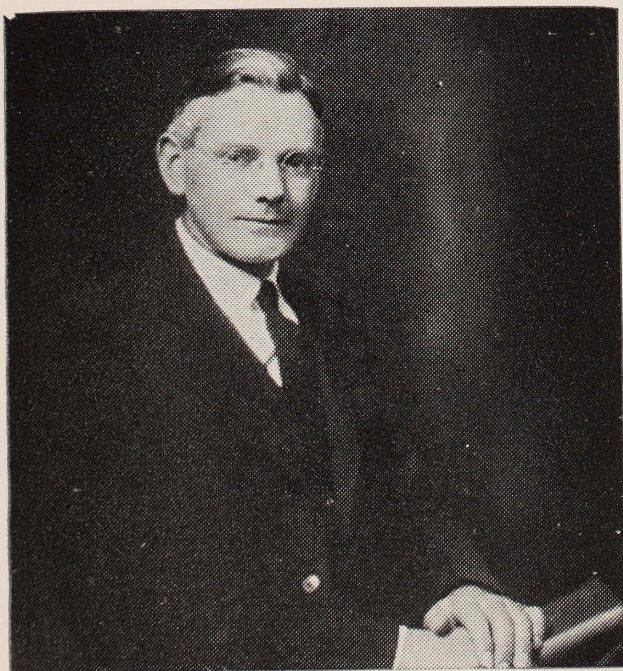

Dr. Alexander Wetmore

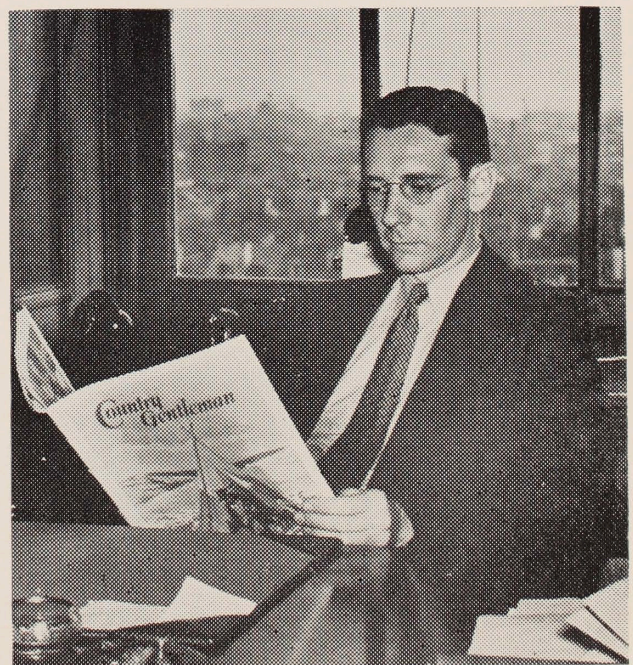

Ben Hibbs

Monday, June 9

- 7:15 a.m. Class of 1941 Breakfast. Memorial Union.
- 7:45 a.m. Strawberry Breakfast. Henley House for all past and present Y.W.C.A. members.
- 9:00-12:00 m. University Exposition. Blake Hall. Home Economics Demonstration Home, Watkins Memorial Hospital, Fraser Hall, Journalism Building, Watson Library and the Anatomy Building will be on display for visitors.
- 9:45 a.m. 75th Anniversary Alumni Meeting and Ceremonies. Fraser Hall.
- 12:15 p.m. 75th Anniversary Luncheon. Memorial Union.
- 2:00-5:00 p.m. University Exposition. Memorial Union Building, Spooner-Thayer Museum, Dyche Museum and Green Hall will feature their 75th Anniversary exhibitions.
- 3:30-5:00 p.m. Symposium. Dr. George F. Zook, '06, g'07, President of the American Council of Education, Washington, D.C., and Dr. Charles C. Dennie, m'12, Kansas City Physician and Teacher, speakers.
- 4:00 p.m. Phi Beta Kappa Annual Meeting, basement Spooner-Thayer Museum.
- 7:00 p.m. Commencement Exercises. Memorial Stadium. Greetings to the Class by Governor Payne H. Ratner, Lester McCoy, of the State Board of Regents, and Chancellor Deane W. Malott.

COMMENCEMENT PROGRAM

PROCESSIONAL:

"GRAND COMMENCEMENT MARCH" Arranged by *William Ward*
THE UNIVERSITY OF KANSAS BAND
RUSSELL L. WILEY, *Director*

INVOCATION THE REV. OSCAR E. ALLISON
Minister to the First Methodist Church

GREETINGS THE HONORABLE PAYNE H. RATNER
Governor of the State of Kansas

GREETINGS THE HONORABLE LESTER MCCOY
Member of the Board of Regents

CONFERRING OF DEGREES CHANCELLOR DEANE W. MALOTT

PRESENTATION OF DIPLOMAS THE HONORABLE FRED M. HARRIS
Chairman of the Board of Regents

BENEDICTION THE REV. ALFRED P. SMITH
Minister to the Friends' Church

CRIMSON AND THE BLUE Led by DONALD M. SWARTHOUT
Dean of the School of Fine Arts

RECESSIONAL:

"EL CABALLERO—SPANISH MARCH" OLIVADOTI
THE UNIVERSITY OF KANSAS BAND

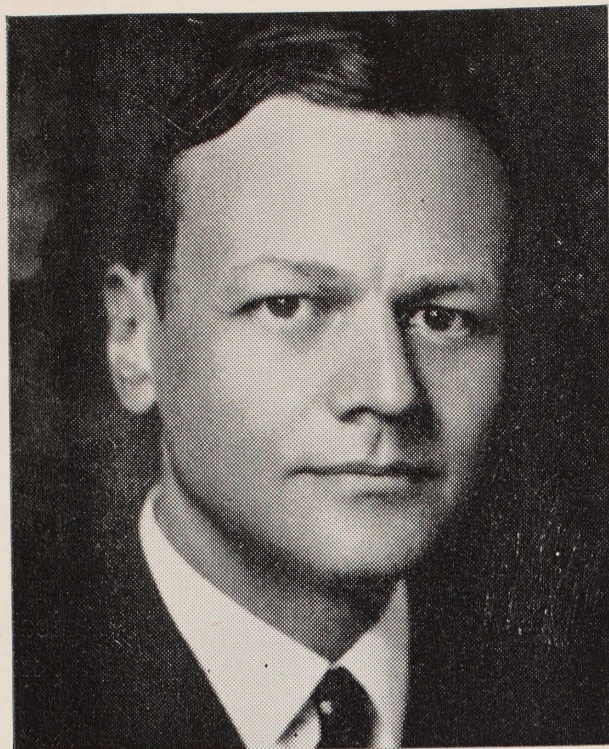

Rev. Frederic C. Lawrence

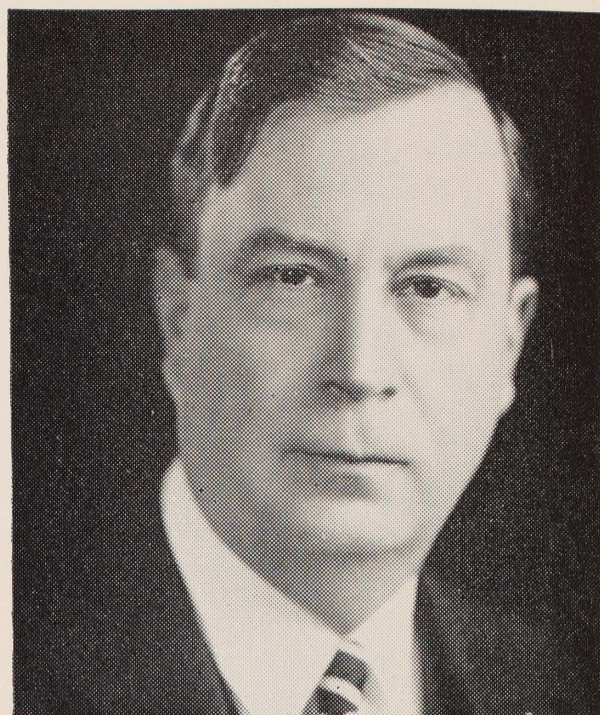

Dr. George F. Zook

BACCALAUREATE PROGRAM

PROCESSIONAL:

“GRAND COMMENCEMENT MARCH” Arranged by *William Ward*
THE UNIVERSITY OF KANSAS BAND
RUSSELL L. WILEY, *Director*

INVOCATION THE REV. THEODORE H. AZMAN
Minister to the First Presbyterian Church

HYMN *Seymour*

SCRIPTURE READING THE REV. NATHAN H. HUFFMAN
Former Minister to Snyder Memorial United Brethern Church

PRAYER THE REV. CHARLES W. THOMAS
Minister to Students, First Baptist Church

“GLADSOME RADIANCE” *Gretchaninoff*
UNIVERSITY A CAPPELLA CHOIR
DONALD M. SWARTHOUT, Dean of the School of Fine Arts, *Director*

BACCALAUREATE SERMON:

“BUILDERS, YESTERDAY AND TODAY” THE REV. F. C. LAWRENCE
Rector St. Peter’s Episcopal Church, Cambridge, Mass.

HYMN *Duke Street*

BENEDICTION THE REV. JOHN E. BOWERS
Minister to the Trinity Episcopal Church

RECESSIONAL:

“ONWARD KANSAS” *Jack Lager, '39*
Arranged by *WILLIAM WARD, '40*
THE UNIVERSITY BAND

COMMENCEMENT FORUMS

"Engineering and National Defense"

ERNEST B. BLACK, Black and Veatch consulting engineers, Kansas City, Mo., speaker and discussion leader. Saturday, June 7, 10:30-12, Fraser Theatre.

"Science at the University of Kansas"

DR. CLARENCE E. McCLUNG, department of zoology, University of Pennsylvania, June 7, 2-4 p.m., Fraser Theatre.

"The Making of a Productive Scientist"

DR. ELMER V. McCOLLUM, Johns Hopkins University, speaker, Saturday, June 7, 2-4 p.m., Fraser hall.

"Democracy on Trial"

HAROLD D. SMITH, United States Budget director, speaker. 3 p.m., Sunday, June 8, Hoch Auditorium.

"Future Problems in Higher Education"

DR. GEORGE F. ZOOK, president of the American Council of Education, Washington, D.C., Monday, June 9, 3:30-5 p.m., Fraser Theatre.

"Do You Want Your Boy to be a Doctor?"

DR. CHARLES C. DENNIE, Kansas City physician and teacher, speaker, Monday, June 9, 3:30-5 p.m., Fraser Theatre.



Raymond Clapper

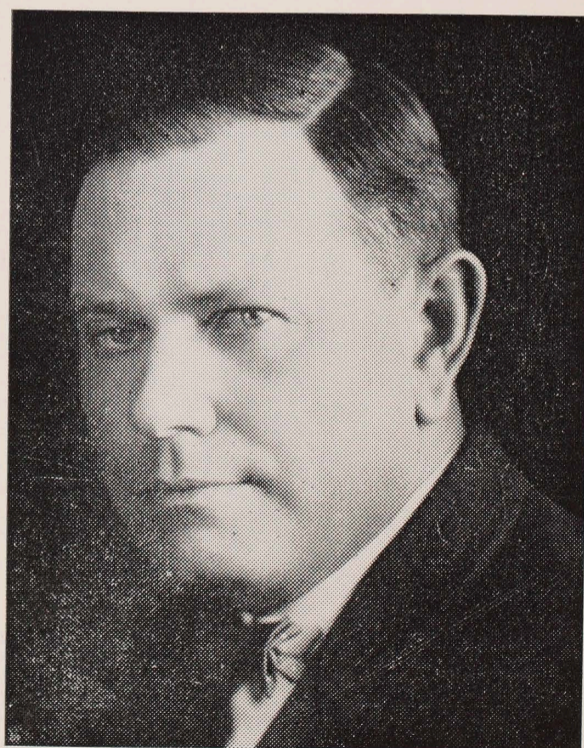

E. B. Black



Dr. E. V. McCollum



Charles C. Dennie

75th ANNIVERSARY EXHIBITIONS

Special showings of the University expositions during the 75th anniversary observance will be held according to the schedule below. However, individuals are permitted to inspect the exhibition at all times during the celebration.

FRIDAY, JUNE 6	4 p.m.	Dyche Museum
SATURDAY, JUNE 7	8:30-12 m.	Bailey Chemical Laboratories Robinson Gymnasium Haworth Hall Fowler Shops Power Plants
SUNDAY, JUNE 8	2-5 p.m.	Snow Hall Frank Strong Hall Hoch Auditorium
MONDAY, JUNE 9	9-12 m.	Blake Hall Home Economics Demonstration House Watkins Memorial Hospital Fraser Hall Journalism Building Watson Library Anatomy Building
	2-5 p.m.	Memorial Union Building Spooner-Thayer Museum Dyche Museum Green Hall

ATMOSPHERE OF THE PERIOD

Sixty young women of the University are on hand during the 75th Anniversary Celebration to act as guides and hostesses. They are dressed in gowns of the 1866 period. The campus lamp posts have been fitted with old fashioned gas lamps, and quaint hitching posts adorn the campus drives. Sight-seers have the benefit of plenty of resting places and refreshments. Informed attendants are available to explain the various exhibits and demonstrations.

Many exhibits other than those listed below will be presented to Commencement and Seventy-Fifth Anniversary guests on the University campus. Visitors are urged to inquire of attendants for exhibits of their special interests which they may not find in the following paragraphs.

MILLER, WATKINS, BATTENFELD, CARRUTH AND TEMPLIN HALLS

The five University scholarship dormitories will be open throughout the Commencement and Anniversary activities, and visitors are urged to inspect these halls which provide a unique feature in the field of American education.

FRANK STRONG HALL

Romance Languages—French Office, Room 115

French and Italian books—rare and artistically bound. Colored prints of French scenes. French, Belgian, and Italian coins. Busts of famous French authors.

Spanish flags of the 21 American republics. Maps, posters, and South American publications. Informative folders (to be given away). Rare Spanish books. Map of the Coronado expedition. Other articles of interest from Spain, Mexico, and Puerto Rico.

Physiology—Rooms 8, 24

Laboratory apparatus and experiments.

School of Business—Hall, First Floor

Reports and problems prepared by students in the various accounting courses and in the course in business reports; letters written by students in business correspondence; in-

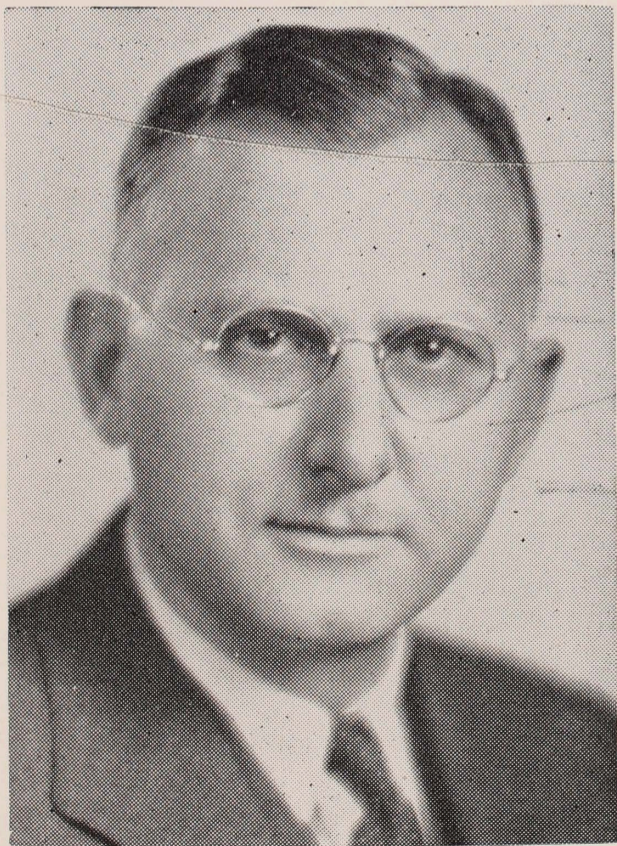

Harold D. Smith

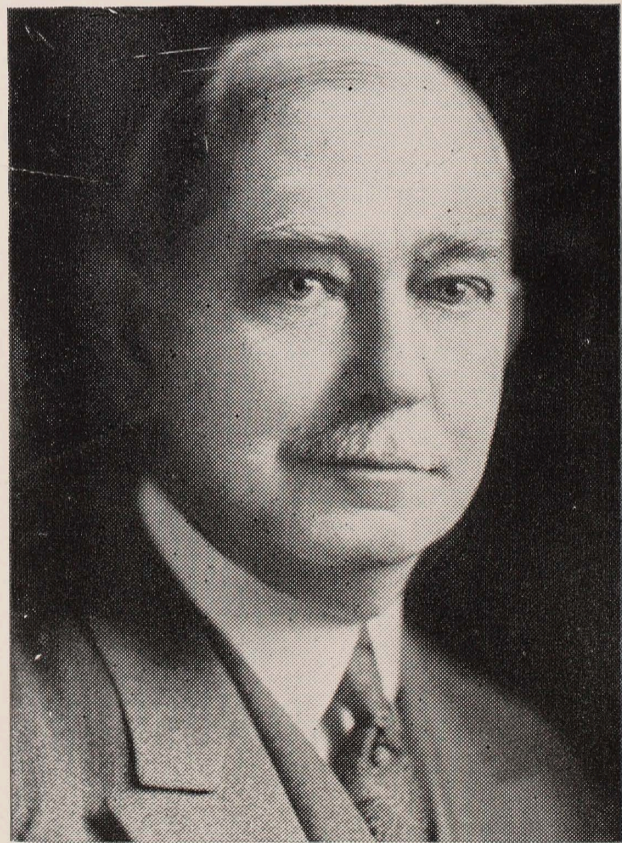

Clarence E. McClung

vestments and marketing reports and other related materials. Publications of members of the School's faculty. Books, pamphlets, magazine articles, many of which are well-known. A chart on business school growth and a brief explanation of the curricula. A large map showing the Kansas high schools from which K.U. graduates have come that may be of interest to alumni.

History—Room 108

Display of historical pictures and maps.

Sociology—Room 208

A chronology of sociology at the University, a map showing the residence of former students majoring in the sociology department, a display of books written by members of the department, and an exhibit of graduate theses and dissertations. A display of early and current textbooks in the field, casts of extinct human races, a map showing cultural regions of the rural United States, and an assortment of diagrams and charts illustrating important facts about population and the structure of human communities. A supply of the 1940 University Newsletter edited by the sociology department will be available to visitors.

Violin—Room 111

Chart in the form of a map, showing the important positions as heads of violin departments and deans of music, that some of our graduates have occupied and now occupy in colleges and universities over the country.

Painting—Rooms 305, 323, 325

The annual student commencement exhibition of the best work not only of majors of the department, but also some work done in the department by students in the School of Engineering and Architecture and the College of Liberal Arts and Sciences. The exhibition will include paintings in oil and watercolor, and drawing in charcoal, pencil and pen.

Design—Rooms 308, -10, -14, -16, -18, -20

A comprehensive student exhibition including textile designs, industrial designs, ceramics, sculpture, metal and jewelry, weaving, bookbinding, art education, and other examples of student work. These are exhibited in the halls and the studios of the design department located on the third floor of west Strong Hall.

Demonstrating of the "Symphochrome," a device developed by Prof. T. D. Jones for producing moving abstract forms of colored light. This instrument serves as a source of inspiration in the field of color and design, and, when synchronized with music, provides a new and stimulating esthetic experience.

Commercial Art and Industrial Design. Package design, letterheads, book covers, posters, advertising "layouts," etc.

Political Science—Room 120

Visitors to the exhibits of the department of political science are able to vote on a late model voting machine which has been set up on the basis of the ballots used in the Kansas election of November, 1940. A display of types and forms of past and present ballots used in the United States also is provided. Other displays include maps showing the location and activities of graduates of the University in government service, and also of all graduates in political science. In addition, there are a number of charts of the organization of typical units of government, particularly in Kansas.

Psychology—Rooms 13, 15, 17, 19, 21, 29

Pieces of laboratory apparatus used in elementary laboratory: Vernier chronoscope, measures the quickness of reaction. Mirror tracing, a most interesting experiment in learning. Apparent movement apparatus, demonstrates the basis of the moving picture illusion. Some striking visual illusions of size, direction and perspective. The stereoscope, demonstrates illusions of depth. The color mixer, whereby certain colors are obtained from others. The perimeter which shows that the retina of the normal eye is partly colorblind. Pyramid problem, demonstrates quickness in reasoning.

Research apparatus: Kinohapt, by which is studied how we perceive space and time through skin impressions. Adaptometer, for studying sensitivity of the eye. Audiometer

for studying sensitivity of the ear. Plethysmograph, which measure variations of blood supply of the arm during experiences of emotional stress.

Apparatus for studying the laws of memory.

Effect of climate on animal and human behavior: Pictures of rats bred in a hot climate, medium climate, and a cold climate. Actual white rats produced in hot and cold climates in the laboratory. Data showing that cold rats are much smarter than hot rats although they came from the same family originally. Charts showing relationships of culture cycles of history to climate fluctuations. Charts showing relationship of international and civil wars to warm and cold periods. Charts showing where we are now in relation to climate and what we may expect in the future. Will Hitler eventually win? Charts showing relation of dictators to climate. Charts showing relation of democracies to climate.

Testing material: Various kinds of intelligence, personality, aptitude, and vocational interest tests, with and without the use of language. Tests for children and adults.

Books concerning clinical work in psychology. Books written by members of the psychology staff.

BAILEY CHEMICAL LABORATORIES

School of Pharmacy—Room 201

Reproduction of the Woodward & Co. drug store of Lawrence, which was one of the first, if not the first, real drug store in Kansas. Original fixtures from this store have been obtained and numerous items representative of 75 years ago will be included in the exhibit. Among the things of interest are beautiful show globes, hand-decorated ointment jars, brass and iron mortars, one of which is one of the rarest in the world and 425 years old; old balances, tincture bottles, tincture presses, drug containers, and many other interesting drug store articles of the period. A pioneer drug store of Kansas will be reproduced as accurately as possible.

Chemistry—Room 164

Preparation of liquid air and experiments with it. Glass exhibit; glass blowing by Mr. George King. Fifth annual Alpha Chi Sigma exhibit: dyes, medicinals, plastics and general organic chemical reactions, radioactivity, colloids and general experiments in physical and electro-chemistry. Historical displays: early apparatus used in the chemistry department.

Biochemistry—Room 103

Display of biophysical and biochemical apparatus used in modern clinical diagnosis: the Bausch and Lomb quartz spectograph, the Heyrovsky micro-polarograph, photo-electric colorimeters, and apparatus used for qualitative and quantitative micro-analysis of blood and body fluids.

FOWLER SHOPS

Military Science—Classrooms

The military department has all its equipment on display in classrooms used by the department in Fowler Shops.

Mechanical and Industrial Engineering

Machinery, processes, and exercises used in the engineering metal working courses including machine shop work, welding, and foundry. Exercises and products by the O.S.Y. national defense training program.

SPOONER-THAYER MUSEUM

The Thayer Collection of Art. gift of Mrs. W. B. Thayer as a memorial to her husband, is displayed on the three floors of Spooner-Thayer Building.

The exhibits on the main floor include a rare and interesting group of eighteenth century Italian figures; carvings of lacquer, ivory, jade, crystal, and amber; Oriental rugs, bro-

cares, and embroideries; pewter, copper, bronze, and silver; pottery, porcelain, and glass from many countries; and several types of furniture. A library of books on art, history, and travel is in the northwest room of this floor. Also in this room is the stamp collection presented by Harriet Greissinger Brown, fa'95. In the southwest room are the Martin Memorial windows; the eighteenth century English porcelain and pottery, given by Mr. and Mrs. F. P. Burnap of Kansas City; eighteenth century furniture; and some manuscripts and old books from the collection of F. B. Dains may be seen in the central room.

In the large case on the north, a most interesting group of articles collected by Mr. Wallace Lee during two years residence in Siam as geologist for the Siamese government is shown. Included are sculptures, books, silver bowls, hand-woven costumes, weapons, etc. A collection of early pressed glass from Mrs. Margaret L. Barber of Williamsburg, Mo., may be seen in the large case against the east window of the ceramics room.

The galleries on the second floor display paintings and prints, musical instruments and furniture. The permanent collection of paintings by American artists occupies the central gallery. In the south gallery is an exhibition of paintings by former and present members of the painting department, including a portrait of the late Chancellor Lindley and one of "The Third Generation." An effort was made to have all former members of the department represented, but a complete representation was impossible. Paintings by Alfred Clark, W. A. Griffith, John R. Frazier, Houghton Smith, and the present members, Albert Bloch, Raymond Eastwood, and Karl Mattern are shown. In the north gallery are Chinese paintings and Japanese prints. Several pieces of sculpture by Bernard Frazier of the design department may be seen in the center gallery.

The ground floor contains the collection of American Indian art, American coverlets, hooked rugs, dolls, and some colonial furniture; also examples of quilt blocks from the Hall collections of quilt patterns, and some Persian, East Indian, and Paisley shawls. There is a special exhibit of shoes from many countries presented some years ago by Anne Wilder, fs'06. Etchings by Dean F. O. Marvin are shown in the northwest gallery, a loan of George March. A collection made by the late Rosemary Ketcham of 200 dolls is shown on this floor, together with a beautiful East Indian enameled jar and tray, an example of gold brocaded Palembang cloth, a rare silk Paisley shawl, and an exquisitely tooled book, all parts of her gift to the University.

WATKINS MEMORIAL HOSPITAL

The hospital is open for inspection. A series of enlarged photographs and charts illustrate the method used in making routine examinations of students with particular emphasis on tuberculosis case-finding.

The School of Medicine has an display an iron lung or respirator, designed by members of the medical school staff to provide an economical apparatus for use with patients suffering from paralysis of the respiratory mechanism.

Dr. Claude F. Dixon of the Mayo Clinic is showing an exhibit on the early recognition of cancer. This display, also shown at the Minnesota State Medical Meeting, is arranged to interest lay people.

JOURNALISM BUILDING

Historical newspapers. Kansas Editors' Hall of Fame. Thirty years development of the University Daily Kansan.

FRASER HALL

Wilcox Museum—Room 208

Museum is open with Greek and Roman antiquities on exhibit. Beside regular material, various things have been especially arranged for the occasion.

Home Economics—Rooms 10, 110, 116

Open house, home management house. (The house will not be open on Saturday morning, June 7.) Displays in rooms 10, 110, and 116, Fraser hall.

English—Room

Books written by students and members of the University staff at various times. Books written by Kansas writers who have had little or no direct association with the University.

School of Education—East Corridor

The School of Education has an exhibit in the east corridor of Fraser Hall. The exhibit consists of health education posters, art education work in modern schools, visual aids, and a collection of old and new textbooks. The purpose of the exhibit is to contrast some aspects of the old schools with those of modern schools.

Bureau of Visual Instruction—Room 15

The Bureau of Visual Instruction of the University Extension Division will display a number of models showing industrial development, development of agricultural tools, miniature homes in various styles of architecture, Indian craft work, and costumed dolls of foreign countries. Metal craft and weaving exhibits will also be included in the display.

SNOW HALL

Botany—Fourth Floor Corridor

Display of Kansas wild flowers mounted and named.

Francis Huntington Snow Insect Collection—Room 317

K.U. has the finest general insect collection in any University in America. It is open to the public June 5-9. Come see the insect collection as well as the insect zoo. Living insects and poisonous Arthropods.

ENGINEERING

Chemical Engineering, Bailey Laboratories

Continuous fractional distillation illustrating the separation of two or more volatile solvents. Vacuum evaporation illustrating methods of recovery of soluble salts. Absorption of water vapor from air by liquids. Drying of granular solids by use of a rotary dryer. Production of perfumes from crude essential oils. Demonstrations of industrial dust explosion hazards.

Petroleum Engineering, Haworth Hall

Small-scale cable tool drilling rig, operated by electric motor. Production of oil by means of gas lift. Full-size oil field pumping unit. Equipment used in testing well cores for oil content, water content, porosity, and permeability. Equipment used for the purpose of testing the properties of drilling muds. Equipment used in testing cements used around oil field casing. Measurement of physical properties of oils. Calibration of pressure gages by means of a dead-weight tester. Equipment for use in connection with bottom-hole pressure and temperature measuring devices. Equipment used in research sponsored by the Spang Manufacturing Company of Butler, Pa. The relation between the motion of the surface equipment and that of the driller's bit are under investigation. (Rear of Marvin hall, radio tower.)

Mechanical Engineering, Marvin Hall

Popcorn machine, plastic press, foundryette, stroboscope display, solar still, beer bottle calliope, jayhawk drawing machine, engineer turning the world. Aeronautical exhibits: two-foot wind tunnel with model, six-inch tunnel with flow pattern demonstration, smoke flow display, adjustable pitch propeller, display of wind tunnel models, Kinner aircraft engine, Pratt and Whitney wasp, Liberty aircraft engine, Wright Hispano aircraft engine, Wright Lawrence aircraft engine, aeronautical instrument display, cutaway engine model, model of Kansas City airport.

Civil Engineering

Models of bridges, drawings of structural details, model railway, railway engineering drawings and diagrams, wind tunnel, surveying equipment, exhibit of soil and its characteristics, soil-cement building blocks, water treatment, sewage purification, industrial hygiene, rural sanitation.

Electrical Engineering

Photo-electric cells, high frequency application, high voltage-flashover of insulation, colored block device, feed-back amplifiers, selsyn motors, capacity switch, illumination display, exhibit of light intensity effects, musical octone, Jacob's ladder, portable amateur radio station, hamburgers cooked on ice, hot dog electrocutor, stroboscope application, speech analyzer, man power machine, electric skeleton of an automobile, public address system in operation, sound passage on a light beam, teletype system in operation, coffee can motor.

Applied Mechanics

Demonstrations of standard methods of testing structural materials—Testing of Materials Laboratory—room 8, Marvin hall.

Demonstrations of the beauties of polarized light and its practical use in science and engineering—Photoelasticity Laboratory—south end of engineering laboratories building, second floor.

Mining and Metallurgical Engineering

Display of metals and the ores from which they are derived. The metallographic laboratory is open. The mineral dressing laboratory shows operating models of placer mining, concentration of ores on shaking tables, a coal cleaning process, and methods of crushing and sizing ores.

Architecture

Student work in industrial, domestic, and public designs. Models (clay and wood) and renderings (all mediums). Special exhibits: sculpture by architectural students, heliodon (sun machine) demonstration showing effect of sun on architecture, new equipment in department. Model diving towers for a municipal swimming pool.

HAWORTH HALL

Geology—First and Second Floors

The department of geology and the Kansas Geological Survey, assisted by the U.S. Geological Survey, has prepared exhibits demonstrating various features of geology and of the practical application of geology.

A selection of fossil invertebrates is displayed in the Dyche Museum of Natural History. The background is divided into areas denoting the past geologic ages, and representative forms of animal life belonging to each period are illustrated. A special section has been devoted to some specimens found in Kansas.

The permanent and semi-permanent exhibits in Haworth hall are open to the public. These consist (on the second floor) of mural paintings of geologic cross-sections of Kansas and of North America; (on the first floor) in room 102 an extensive collection of minerals, and in room 101 fossil plants, invertebrates, dioramas, maps, and other material illustrative of the various phases of activity of the geological surveys. Among these last are included exhibits pertaining to clay and ceramic products, ground water, oil and gas, building stone, rock wool, sand, volcanic ash, gypsum, salt, lead and zinc, and other mineral resources. In the halls are displays of meteorites, agates, types of rock, and other specimens of geologic interest.

An exhibit of fluorescent minerals will be displayed in Room 5 of Haworth Hall. Fluorescence is the phenomenon whereby on exposure to ultra-violet or "black light" certain minerals glow in certain colors in seeming darkness.

BLAKE HALL

Physics—Room 110

Polaroids—Demonstration of elimination of sun glare from road pavements, lamp glare from pages of print, and headlight glare.

Brownian movement—Agitation of small colloid particles, suspended in air or in a liquid, due to the molecules of the liquid hitting the particles.

Cathode ray oscillograph—Demonstration of wave forms of sounds of the voice and various musical instruments.

Electrostatic machine—Wimshurst electrostatic machine for development of high potentials.

Jacob's (one rung) ladder—Effect of magnetic field and of high temperature of spark upon the climbing action of a spark in the air.

Total internal reflection rods—Delivery of bright beam of light at the far end of a very much bent glass or "lucite" rod when the light is furnished at the near end of the rod.

Floating of a ball in an air jet—Illustration of principles which underlie the curving of baseballs and the changes of pressure in fluid streams which change in velocity from place to place—Water, oil, and gas meters for large pipe lines.

Stroboscopic views of rapidly vibrating bodies—Sharply defined views of tuning forks and other regularly vibrating bodies at such intervals as to make these bodies appear to be moving very slowly or even to be standing still.

Fluorescent minerals and other materials—Fluorescence excited by "light" which itself is perfectly invisible.

Counting cosmic rays—Cosmic ray particles passing through a Geiger tube are registered automatically by a mechanical counter.

Tracks of alpha particles—Alpha particles, or cosmic ray particles, leave well defined tracks (in a cloud chamber) which can be seen or photographed.

Distilling mercury—The evaporation and recondensation of mercury in vacuum to purify it.

Neon sign tubes—Typical electrical discharge tubes used in present day advertising.

Cathode rays—Bending a cathode ray stream in a magnetic field shows that the particles are electrons.

Objects appear where they aren't—It's done with mirrors. See yourself in a rotating mirror—two cart-wheels per revolution.

WATSON LIBRARY

Second Floor: Exhibition of Books and Photographs relating to the early days of the University.

Third Floor: Exhibit of Old Maps from Vollebehr Collection. Exhibit of Microfilm Reading Machine. Lawrence Room containing pictures and objects relating to Lawrence history.

GREEN HALL

Law School

Green Hall, law school building, houses the exhibits of the department. The law library has more than 26,000 volumes, including the books and other publications of its faculty, students, and old and rare books. The exhibits fill four cases. One is on the first floor, and contains such rarities as the Magna Carta, Coke's Institutes, and Malynes' Lex Mercatoria. On the landing leading to the second floor there is a case well filled with works of the present law faculty. In the Library there are two cases, one containing such books as The Statutes of the Crown, Bracton's Note Book, Rapin, Acta Regia etc.; in the other case appears articles written by law students and published in the Kansas Bar Journal during the years 1932-41. In addition to the above displays, there is also to be seen a collection of books on French Law recently donated to the Law Library by Mr. Edward D. Osborn, former professor of Law at the University. The book stacks are open and all visitors are always welcome to browse through and to use it.

UNIVERSITY^{OF} KANSAS

75TH ANNIVERSARY

1 • 9 • 4 • 1



The Senior Class
of the
University of Kansas
requests the honor of your presence
at the exercises of the
Sixty-ninth Annual Commencement
June fifth to ninth
Nineteen hundred forty-one
Lawrence, Kansas

University Luncheon



UNIVERSITY OF KANSAS

Sixty-Ninth Annual Commencement

LUNCHEON PROGRAM

Toastmaster,
OSCAR S. STAUFFER, *Alumni President*

✓

SONGS BY MEN'S GLEE CLUB AND QUARTETTES

✓

AWARDING OF GOLD MEDALS TO 50-YEAR CLASS

✓

The Chancellor's Report, DEANE W. MALOTT

✓

NOTE:

This program is informal. Order of events may be revised. Special numbers may be added without notice. In fact, anything can happen. Class songs and yells are not discouraged. Spontaneity is the keynote to the point of cacophony.

UNIVERSITY LUNCHEON

MENU

COLD BAKED HAM

AMERICAN CHEESE

POTATO SALAD

SLICED TOMATOES

DEILED EGG

✓

HARD ROLL

RYE KRISP

STRAWBERRY PRESERVES

✓

ASSORTED RELISHES

✓

CHOCOLATE ICE CREAM CAKE ROLL

✓

ICED TEA

1941

**OPENING OF SENATOR JOHN J. INGALL'S SPEECH AT
THE FIRST COMMENCEMENT, JUNE 11, 1873.**

MR. CHANCELLOR, LADIES AND GENTLEMEN:

The first time I stood upon this consecrated eminence, I looked southward and eastward down the enchanted valleys of the Wakarusa and the Kaw, through the vacant embrasures of a rude fortification that frowned with incongruous menace above the pastoral landscape for whose tranquil and diversified beauty, nature has no rival, art has no synonym. Clustered along its base, and mirrored in the sluggish stream, were the humble homes of those new Pilgrim Fathers of the West, impelled by

*“The Unconquerable mind
And freedom's holy flame” —*

to establish in solitude the germs of those institutions which in this brief interval have grown and expanded into a civilization that is one of the great wonders and marvels of the world; a civilization that would have been almost miraculous had its energies have expended in the material triumphs which have been achieved over the stubborn forces of nature, and the wild wasteful wilderness; the railroads that have been strung like pearls along their iron cords; the streams that have been bridged, the commerce that has been nurtured; the vast areas that have been rendered productive; the industries that have been developed; but far more marvelous when considered in its connection with those higher attributes which today find their highest expression in the rites which we here perform to commemorate the first annual commencement of the University of Kansas. This is the State's consummate hour.