

FIFTY-FIFTH
ANNUAL COMMENCEMENT
of the
University of Kansas

Baccalaureate Services



MEMORIAL STADIUM
Sunday, June 5, 1927
at seven-thirty o'clock

PROGRAM

PROCESSIONAL MARCH, "Fare-U-Well" *McCanles*

THE UNIVERSITY BAND
MR. J. C. McCANLES, *Director*

INVOCATION THE REV. EDWIN F. PRICE
University Pastor, the First Methodist Church

HYMN *Seymour*

Softly now the light of day
Fades upon my sight away:
Free from care, from labor free,
Lord, I would commune with Thee.

Thou, whose all-pervading eye
Naught escapes, without, within,
Pardon each infirmity,
Open fault and secret sin.

Soon, for me, the light of day
Shall forever pass away:
Then, from sin and sorrow free,
Take me, Lord, to dwell with Thee.

Thou who, sinless, yet hast known
All of man's infirmity;
Then, from Thine eternal throne,
Jesus, look with pitying eye. Amen.

SCRIPTURE READING THE REV. LLOYD B. EGGLESTON
Minister to the Free Methodist Church

PRAYER THE REV. CHARLES A. PULS
Minister to the Trinity Lutheran Church

PARAPHRASE, "De Loreley" *J. Nesvadba*
THE UNIVERSITY BAND

BACCALAUREATE SERMON, "THE GOOD LIFE"
.....THE REV. RUSSELL HENRY STAFFORD
Minister to the Pilgrim Congregational Church,
St. Louis, Mo.

HYMN*Duke Street*

O God, beneath Thy guiding hand
Our exiled fathers cross'd the sea;
And when they trod the wintry strand,
With pray'r and psalm they worshipp'd Thee.

Thou heard'st, well pleased, the song, the prayer.
Thy blessing came; and still its power
Shall onward, through all ages bear
The memory of that holy hour.

Laws, freedom, truth, and faith in God
Came with those exiles o'er the waves;
And where their pilgrim feet have trod,
The God they trusted guards their graves.

And here Thy name, O God of love,
Their children's children shall adore.
Till these eternal hills remove,
And spring adorns the earth no more. Amen.

BENEDICTIONTHE REV. JOHN NELSON
Minister to the Friends' Church

RECESSIONAL, "Maryland, My Maryland"*Panella*
THE UNIVERSITY BAND

6/5/27

UNIVERSITY OF KANSAS

WOMEN'S GLEE CLUB

Commencement Concert



Assisted by

FRANCES ROBINSON, *Violinist*

SUNDAY, JUNE 5, 1927

4 o'clock

ROBINSON GYMNASIUM

OFFICERS

DIRECTOR	AGNES HUSBAND
PRESIDENT	GENEVIEVE LEE
BUSINESS MANAGER	LYNDALL NUTTER
SECRETARY	SELMA KLEMP
LIBRARIAN	BERTHA ALICE PERKINS
ACCOMPANIST	VIRGINIA ARNOLD

PROGRAM

- Glee Club: The Wild Swans *Forsyth*
Ghosts *Harris*
Trees *Hahn*
Solo—MILDRED MEEK
- Piano: Prelude in C *Preyer*
Scherzo *MacDowell*
VIRGINIA ARNOLD
- Solo: Me Company Along *Hageman*
PEARL ANDERSON
(*Ella Bear at the piano*)
- Duet: At Dawning *Cadman*
LAURA RANKIN
LYNDALL NUTTER
Violin Obligato—FRANCES ROBINSON
- Solo: Sally Roses *Bostelmann*
GENEVIEVE LEE
- Glee Club: Before the Day Break *Nevin*
For Me the Jasmine Buds Unfold *Harris*
Solo—MARY YOUNG

Glee Club: The Lovely Month of May*Hammond*
The Perfect Hour*Poldowski*
Obligato Solo—LORAINÉ CARDER
Serenade*Strauss*

Violin: Gavotte*Popper-Auer*
FRANCES ROBINSON

Solo: A Love Note*Rogers*
Deep River*Burleigh*
HAZEL HAYES

Trio: Three Little Maids from School
from "The Mikado"*Sullivan*
ELIZABETH FRYER
BETTY TRINDLE
BEULAH TETER

Aria: Caro Nome from "Rigoletto"*Verdi*
LOUISE FLOREA

Glee Club: Honey Chile*Strickland*
The Last Song*Rogers*

K. U. Songs.

Emerson piano supplied by Bell's Music Store

Members

First Sopranos

- PEARL ANDERSON
- LAURA RANKIN
- RHETTA KEISER
- LOUISE FLOREA
- ZULA COON
- EMILIE GREENMAN
- THORA COLLINS
- ELEANOR LINN
- ERMA WATKINS
- HELEN MORGAN
- ALICE FEARING
- MARCENE MACLAREN



Second Sopranos

- PAULINE SMITH
- LETHA VOTH
- MARY ENGEL
- MARJORY MCKELVY
- MILDRED MEEK
- LUCILE INGRAM
- BEULAH TETER
- BETTY TRINDLE



First Altos

- HELEN BEARD
- LYNDALL NUTTER
- ALICE J. BAIR
- ELIZABETH FRYER
- MAYBELLE MALE
- ALICE WARD
- BARBARA BECKER
- JESSIE VAN DEVENTER
- GLADYS JONES



Second Altos

- ROSE MCCOLLOCH
- BERTHA ALICE PERKINS
- SELMA KLEMP
- GENEVIEVE LEE
- DOROTHY BERNIS
- LAURA WILLIAMS
- ARLEEN MARSHALL
- LORAIN CARDER
- HAZEL HAYES
- MARY YOUNG



127

UNIVERSITY OF KANSAS

University Dinner

FIFTY-FIFTH ANNUAL
COMMENCEMENT



ROBINSON GYMNASIUM
MONDAY, JUNE 6TH,
12:30 P. M.

Guests of Honor Today

Class of 1877

Class of 1892

Class of 1902

Classes of 1889-90-91-92

Classes of 1908-09-10-11

Vernon Kellogg, A. B. '89, M. S. '92

Harold Barnes, A. B. '92

Ennis Whitehead, A. B. '20

~ ~ ~

Menu

FRUIT COCKTAIL



SCALLOPED CHICKEN

PARSLEY POTATOES BUTTERED PEAS

ROLLS

BUTTER

PICKLED BEETS



PEAR SALAD



ICE CREAM

CAKE

COFFEE



1927

dup.

2

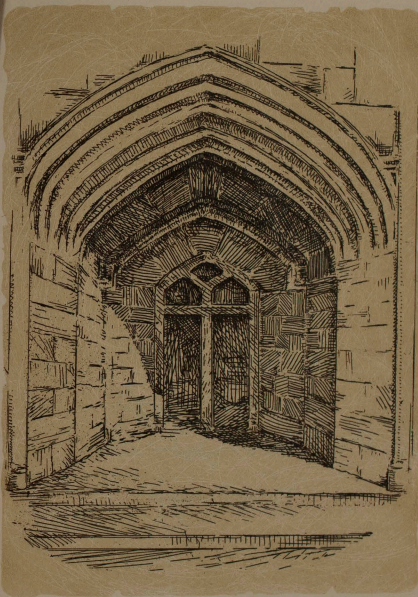

The Senior Class
of the
University of Kansas
requests the honor of your presence
during the exercises of the
Fifty-fifth Annual Commencement
June fourth, fifth and sixth
nineteen hundred and twenty-seven
Lawrence, Kansas

COMMENCEMENT PROGRAM

THURSDAY, JUNE SECOND

8:00 P. M.

COMMENCEMENT RECITAL SCHOOL OF FINE ARTS

FRIDAY, JUNE THIRD

COMMENCEMENT PLAY DRAMATIC DEPARTMENT

SATURDAY, JUNE FOURTH

8:00 P. M.

CHANCELLOR'S RECEPTION

SUNDAY, JUNE FIFTH

2:30 TO 5:00 P. M.

BUILDINGS AND DISPLAYS OPEN TO VISITORS

BAND CONCERT

GLEE CLUB CONCERT

MONDAY, JUNE SIXTH

7:30 A. M.

CLASS BREAKFAST AND CLASS DAY EXERCISES

10:00 A. M.

ALUMNI ADDRESS FOLLOWED BY ALUMNI BUSINESS MEETING

12:30 P. M.

UNIVERSITY DINNER

4:00 P. M.

PHI BETA KAPPA MEETING

5:30 P. M.

CLASS REUNION SUPPER

7:30 P. M.

COMMENCEMENT EXERCISES

CLASS OFFICERS

WILBUE STARR.....	President
HERBERT PENNINGTON.....	Vice-President
HAROLD BAKER.....	Treasurer
MARY ENGEL.....	Secretary

COMMITTEES

Invitation

GREGORY HODGES, *Chairman*
LYNDALL NUTTER
MARTHA SHEARON
CLAIRE BALDWIN
RUPERT TEALE
JOSEPHINE JACKSON
FLOYD CORNWALL
HELEN MORGAN

Cap and Gown

LOUIS KRINGS, *Chairman*
MARIE STARKEY
GEORGE TOMLINSON
FERN COOK
ADOLPH KOERBER
NORMAN HARRITT

Memorial

HORACE WATKINS, *Chairman*
STANLEY LINDLEY
CHARLES EMBREE
WALTER FREESE
MARTHA REESE
HARRIET DEWOLFE
WILLIAM KITTERMAN

Commencement

WILDER DRESSER, *Chairman*
MARGARET CURRY
CARROLL SHUKERS
NICKOLAS MADGEY
C. I. MOYER
HARRY SKINNER

Publicity

TOM CAFFEY, *Chairman*
JESSIE TUCKER
DAN MILLMAN
ARLO BAKER
JAMES NEVIUS
MURIEL SPEER
MARION WILSON
ROBERT BELISLE

Senior Breakfast

ESTER LEIBIG, *Chairman*
JOHN KROH
CHESTER KUHN
LUCILE PYLES
EDITH HIBBS
CHARLES KEATING
LOREN ALTON MOORE

Cake Walk

WILLIAM IMMER
DON ISETT

COLLEGE OF LIBERAL ARTS AND SCIENCES

*Candidates for Degree of
Bachelor of Arts*

- *Agrelius, Clair Tangeman
- Alden, George Elbert
- *Alden, John
- Alexander, Una
- Allen, Edward Harmon
- Allison, Paul Edmund
- *Allman, Leo W.
- *Alrich, Eleanore Evelyn
- *Amos, Charles Wilson
- Andrews, Catherine Elizabeth
- Andrews, Frances Emily
- *Archer, Fay
- Armstrong, Virginia Louise
- Assel, Herbert Moody
- Atkeson, Wilma E.
- *Austin, Max W.
- Back, Lydia Elizabeth
- *Bacote, Clarence Albert
- Baird, Nora Lucille
- Baker, Harold
- *Baker, Robert Osborne
- Ballou, Laura Virginia
- Banker, Theodora
- Barrett, Wynford Vernon
- *Barrow, Franklin
- Bartlett, Maurine
- Bartlett, Wayne Chrispian
- Bates, James Charles
- Beach, Emmett Holt
- Beck, Kenneth Clair
- Becker, Barbara Laureen
- Becton, Edward Major
- Bellsle, Robert Milton
- *Bell, Hubert Harvey
- Bell, Opal Irene
- *Bernhard, Inez Mildred
- Biddle, Rebecca Isabel
- Blaker, Inas Madge
- Bloxom, Wood
- *Blymn, Ralph G.
- Bonebrake, Kenneth Dumont
- Bonney, Ina Gertrude
- Boory, Ruby Winona
- Born, Doris Esther
- *Boston, Alva Agee
- Bowers, Raymond Victor
- *Bradford, Gladys
- Braly, Kenneth Walter
- *Brehm, Joseph R.
- Brewster, Richard T.
- Bridge, Maurice L.
- Bright, Tom Moore
- Brown, Harold H.
- *Brown, Leona Marie
- Brown, Marjorie
- Browne, Hazel Ernestine
- Bruce, John B.
- Buchenau, Helen N.
- Burgert, Esther Amelia
- *Burt, William Henry
- Butcher, F. Gray
- Butler, Fred E., Jr.
- *Butler, Honorah Marguerite
- Cady, George H.
- Caffey, Thomas Watts
- Cameron, Paul Broomhall
- *Campbell, Alice Barbara
- Campbell, Burns
- Capsey, Roswell Edwin
- Carey, Rena Louise
- *Casey, Glenn D.
- Chadwick, Marjory M.
- Challans, Ruth Elizabeth
- *Chandler, Iza Iona
- Cheatham, Frances Barthel
- Chiles, Ray Wilson
- Cipra, Alice E.
- Clark, Alice Amanda
- Clark, Marguerite
- Clarke, Lucile
- Ciodfelter, Harve M.
- Cohen, Simon

* Degrees granted since June 1926.

*Candidates for Degree of
Bachelor of Arts—(Continued)*

- Compton, Sarah Virginia
Cook, Fern Eunice
Cook, Frances Alice
Cooke, Marian
Cornell, William Kenneth
Cornwell, Floyd Clifton
*Corrigan, Johnnie
Coughlin, Donald E.
Coulter, Charles Edward
*Courtney, Arthur D.
*Crawford, Howard E.
Cress, Ruth
Crim, Courtney
Crooks, G. Haldane
*Crosier, Willard F.
Crow, Elizabeth Marie
Crow, James Francis
Crum, Mary Jane
Curd, Norma
Curry, Margaret May
Cutler, Lawrence G.
Dale, Rosco Murl
Davis, Felix Thurman
Davis, Harry Ralph
*Decker, Rhoda Lorene
*DePew, Marjorie Genevieve
DeWolf, Harriett Carman
Dixon, Harold Melborn
Droke, Lucile W.
Dunham, Letha Jane
Durand, Robert Rizer
Eagle, Elizabeth Anna
Easton, Dorothy D.
Eckles, Lucius E.
Edgerton, Charles Milo
Einbinder, Charles
Elledge, Ruth
Embree, Charley Franklin
Engel, Mary Crosby
Engle, D. Stanley
Engle, John Dean
Ensign, Paul Roselle
*Ernl, Ethel C.
Evers, Ferdinand J.
Fairbairn, Vera
Fairbairn, Vernetta
Faringer, Hazel Irene
*Ferris, Gladys G.
Figgs, Mary Olive
Filkin, Mary Eleanor
Filson, Gladys Helene
*Finch, Jesse Clayton
Florea, Louise
Foil, Dorothy
*Foley, Margaret Helen
Foster, Helen A.
Franzmathes, Mary Magdalen
Freese, Walter Verne
Friedrich, Irma
*Frisbey, Helen Frances
Frye, Margaret E.
Gabisch, Sister Rose Dominic
Gaines, Ruth Eileen
*Galutia, Leona Susan
Gants, Robert T.
Gemmill, Robert Oliver
Gerber, Floy Elinor
Gleeson, Annette
Glick, Frank Ziegler
Godlove, Risdon Scott
Good, Florence
Gordon, Dorothy Irene
Gottlieb, Regina
Gould, George Edwin
Graff, Eleanore Davis
*Gragg, Helen Randolph
Grauerholz, Dorothy C.
Graves, Dorothy S.
Graves, Guy Crowson
Gray, Reba Grace
*Greenfield, Walker A.
Gregory, Leonard
Griffitts, Hazel
Griswold, Chester Ernest
Groomer, Lillian Iola
Gruneau, Helen Dorothy
Gustafson, Margaret Alice
Haines, Brook L.
*Hale, Allie D. Oldham
Hamilton, Mary Nell

* Degrees granted since June 1926.

*Candidates for Degree of
Bachelor of Arts—(Continued)*

- *Hampton, Ernest Shaw
- *Hanna, Ralph Tom
- *Hannen, Helen M.
- Harding, Velma Jeannette
- *Harrison, William Lynn
- *Harwood, Iola Gauss
- Haworth, Grace Vivien
- Hays, Russell Randolph
- Hearn, Opal Lily
- Heistand, I. Beryl
- Henderson, Elizabeth Frances
- Herrington, Mabel Grace
- Hertzler, Mabel Elizabeth
- *Hess, Mary Whitcomb
- Hibbs, Edith Katherine
- Higdon, Selma Irene
- Hill, Irene Getter
- Hill, Lola O.
- Hill, Victor G.
- Hinds, Ethel Margaret
- Hinnen, Mildred Fay
- Hitt, Gladys
- *Hogin, Helen Adaline
- Holt, William Thomas
- Holtman, Darlington Franklin
- *Hood, Nina Grace
- Hooper, Frank W.
- Horton, Dudley Travis
- Hovatter, Norma Irene
- Hudkins, Dale C.
- Hunsinger, Wilfred Christian
- Hyre, Florence Evelyn
- Innis, Virginia Harper
- Isern, Marie M.
- Jarrett, Jessie Merle
- *Johnson, Albert Theodore
- Johnson, Bertha Blanche
- Johnson, Carline V.
- Johnson, Ernest W.
- Johnson, Irma May
- Johnson, Mary Louise
- Johnson, Ruth Louise
- Johnston, Thomas W.
- Jones, Esther Jane
- Jost, Lorena Josephine
- Judy, Bradley A.
- Kane, Emma Irabelle
- Kaufman, Jerome Alvey
- Kearney,
James Walton Wheeler
- *Keeler, Ora Mae
- Keiser, Rhetta Katherine
- Kellett, Elizabeth Rosina
- Kennard, Justine
- Kerby, Opha Elizabeth
- Kibler, Katherine Hawley
- Kimball, Edward H.
- Kimball, Vaughn A.
- Kincaid, Jack Russell
- *Knepper, Orcena Frances
- Koerber, Adolph Arnold
- *Koerber, Kenneth Armin
- Koujion, Simonne Marie
- Kroh, John Allen
- LaDeux, Mary Ruth
- Laing, Herbert F.
- Lamb, George W.
- *Langford, Harvey Horace
- Lantz, John Nelson
- Lapham, Josephine R.
- Lathrop, Marian Lorraine
- *Lattin, Clarence Leo
- Lee, William Glass
- Leeka, William Francis
- *Leeper, George Henry
- Leffler, George Leland
- *Lemon, Walter Vance
- Leonard, George Edward, Jr.
- Lindley, Stanley Bryan
- *Little, Robert Lee
- Lloyd, Oliver Hiatt
- Long, Margaret
Anna Bell Elizabeth
- *Loosley, Robert Owen
- Lowe, Letha L.
- Lowen, Frances Elizabeth
- Luxton, Dorothy Bernice
- Lynn, Lawrence B.
- McFarland, Leland Ray
- *MacLeod, Sara Josephine

* Degrees granted since June 1926.

*Candidates for Degree of
Bachelor of Arts—(Continued)*

- | | |
|--------------------------------|-----------------------------|
| Madgey, Nicholas John | O'Brien, Lawrence |
| *Mahaney, Joseph Harold | O'Donnell, Marian Elizabeth |
| Mann, Arthur Harlen | Owens, Elizabeth Barnes |
| Mark, Helen A. | Pallister, Frances Mary |
| Mark, Lucy Grayson | *Pankratz, Herman L. |
| Martin, Anita Louise | Payne, Claron Ralph |
| *Martin, Charles Herbert | Penney, Eileen |
| Mathes, Ralph | Petersen, Albert |
| *Maxwell, Mildred A. | Petterson, Mildred May |
| Maynard, Eugene Leslie | Phillips, L. E., Jr. |
| McCain, William H. | *Phillips, Philip Rex |
| McClain, Dorothea Beatrix | Pierce, William Wade |
| McCollum, Mildred | Pingry, Carl Oscar, Jr. |
| *McFarland, Geneva | *Pitts, Maurine |
| McKelvy, Marjorie Louise | Popejoy, Aubrey W. |
| McKinney, Mildred Joan | Posey, Alice Margaret |
| *McMullen, Blanche Irene | Posey, Rollin Bennett |
| *McNarrey, Emilie Margaret | Potter, Glenn James |
| McNeal, Dale William | Pray, M. Helen |
| Mellette, Laura Margaret | Prouse, Ervin J. |
| Merridith, John Harry | Purkable, William Ray |
| *Mertz, Charles W. | Pyle, Gerald Dean |
| Metz, Francis Harold | Quinlan, Corintha Ruth |
| Meyer, Mabel L. | Raup, Allen C. |
| Mills, Alice Amelia | Rector, Harriet Elizabeth |
| Mitchell, James Whitfield, Jr. | Rice, Moyne Louise |
| Monnett, John Robert | Richards, Rosemond Frances |
| Monroe, Meade C. | Richardson, Mabel Rebecca |
| Moore, Elmer M. | *Rieniets, Paul T. |
| Moore, Loren Alton | Riley, Noma Virginia |
| Morgan, Edith Mae | Rinker, John Robert |
| *Morgan, Henry E. | Roahen, Richard Leigh |
| Morgan, Marion Leona | Roberts, Arlene Frances |
| *Morrison, Eva Vance | Roberts, Claudine Janet |
| Mosler, Emma Louise | *Roberts, Esther Pauline |
| Mundis, Clarence Edward | *Robinson, Alice Ann |
| Munro, Finlay | Robinson, Eloise Maguerite |
| Murphy, M. Louise | *Robinson, Roscoe John |
| Nevius, James T., Jr. | Rodda, Ruth Evelena |
| *Newson, Josephine | Rogers, Lee Wallace |
| Niemeyer, Carl Anthony | *Rogers, Reynold G. |
| *Noah, Grace Summers | Roller, Eunice V. |
| Noe, Warden L. | Rooney, Mabel Alta |
| Nottingham, Emma Roberta | Rosebrough, Dorothy Neleh |
| Novak, Lumir Frank | Royster, Margaret Elizabeth |

* Degrees granted since June 1926.

*Candidates for Degree of
Bachelor of Arts—(Continued)*

- Ruhl, Virginia Elizabeth
 Rumold, Mervin J.
 Rumsey, Erma
 Russell, Floyd F.
 *Ryan, Vanston Hilary
 *Rynerson, Harriet Elden
 Rynerson, William Elden
 *Ryther, Thomas Clifford
 Sabin, John Robert
 Schowalter, Edgar P.
 Schumann, Lucy F.
 Scott, Lawrence Klindworth
 *Scully, Henry V.
 Senior, Clarence Olsson
 Senor, Jessie Marie
 Settle, Esther Cooke
 Sharon, Martha Virginia
 Shaw, Caryl Ruth
 *Shaw, Margaret Josephine
 Shea, Sister Ann Elizabeth
 *Sheaff, Virginia Gertrude
 *Sheldon, Charles Philip
 Shepherd, Temple Graves
 Sheppard, Hal
 Sherman, Zelma
 Shively, John Walton
 Shoemaker, Twila Maude
 Shukers, Carroll F.
 Sidey, Katharyn Jane
 Sigg, Paul Edward
 Sigley, Daniel T.
 Sillers, Sister Rose Matthew
 Simon, Dorothy
 Simpson, Lena Catherine
 Sisson, Mary Abigail
 Slightam, Robert H.
 Sloan, Thelma Lorrain
 Smith, Alice Lee
 Smith, Elbert Winfield
 Smith, Eloise Gertrude
 Smith, Harold H.
 Smith, Leslie Benjamin
 Smith, Pauline Herron
 *Smith, Theodore Soper
 Smyser, Donna Isabel
 Snodgrass, Alice Greta
 Snyder, Elmore William, Jr.
 Snyder, Nona E.
 Soper, Herschel Verne
 Sorg, Leonard V.
 Soxman, Crystal Marieta
 Spangler, Guy
 Spaur, Mary Ellen
 *Spear, Mont Clair
 *Speer, Muriel
 Spencer, Edward Clyde
 *Spielman, Georgiana Jane
 Springer, Jennie Orvilla
 Staub, Leslie Jacob
 Stauffer, Marjorie
 Sterling, Ruth Barrett
 *Sternburg, Truman Charles
 *Stockebrand, Ira D.
 *Stoker, Ruth Lee
 Stoll, Edward W.
 Summers, Maggie Irene
 Sunley, Emil McKee
 Sweet, Evan H.
 *Symes, Don Edwin
 Taylor, Dorothy Pearl
 Thompson, Charles Ray
 Thompson, Lois Bernadine
 *Thompson, Marjorie Leigh
 Thompson, Ruth Emery
 *Thompson, Winona
 Tucker, Jessie L.
 Tucker, Sally R.
 Unruh, Otto D.
 Vander Slice, Austin
 *Van Meensel, Alice Marie
 Varner, Cecil Doran
 *Vaughn, Dorothy Lee
 Venard, Thomas Newton
 *Voights, Myron Elmer
 Wagon, Kate
 Wakenhut, Sara Pauline
 Walker, Elizabeth Stone
 Walker, Lawrence Mayhew
 Walters, Orville Selkirk
 Walton, Helen Adelaide

* Degrees granted since June 1926.

*Candidates for Degree of
Bachelor of Arts—(Continued)*

Wardell, Madge	Williams, Laura Marguerite
Warfel, Christie Louise	Williams, Oliver Cary
Weber, Arthur George	Wilson, Marion Alfred
Webring, Carl Wilbert	Wing, Elberta Ruth
Webster, Vivian C.	Winterbotham,
Welfley, Frances Julia	Russell Robert
Wellman, Joe Evans	Wismer, Amy Inez
White, Anna Joyce	*Wongwai, Tin Luke
White, Ralph E.	*Wood, Josephine Marlon
Whitmore,	Wray, Myrtle Mary
Sister Mary Ernestine	Wright, Raymond T.
Zuber, Harold Victor	

*Candidates for Degree of
Bachelor of Science
(College)*

Jeffery, Howell C.	Ramsey, J. Clifton
Parker, Elliott F.	Starr, John Wilbur

*Candidates for Degree of
Bachelor of Science in Medicine*

*Baum, Ernest Eldon	Miller, Isidore
Boston, Alva Agee	Palmer, Henry Preston
Cunningham, Robert Arthur	Parker, Dean Brownfield
Figarsky, Jack	Reece, Adelbert S.
Hawkey, Alfred Samuel	Reeder, Charles West, Jr.
Jones, Maurice L.	Rinker, John Robert
Kendall, Donald A.	Sandhu, Randhir Singh
Keys, Robert Cathcart	Shaw, Robert Wendell
Lindquist, Carl N.	Smith, Paul
McKeever, Duncan Clark	Swope, Ralph E.
Wilkerson, Nina Copeland	

* Degrees granted since June 1926.

SCHOOL OF ENGINEERING

*Candidate for Degree of
Bachelor of Science, 5 Year*

Guhl, Henry Carl

*Candidates for Degree of
Bachelor of Science in Architecture*

Eldridge, James B. Richardson, William W.
Pennington, Herbert Vincent Watkins, Horace Hamilton
Woodward, Herbert Rucker

*Candidates for Degree of
Bachelor of Science in Chemical Engineering*

Alley, Harold R. Moore, Clark Meeker
Hibler, George Phillip Saylor, Thayer Wakefield

*Candidates for Degree of
Bachelor of Science in Civil Engineering*

Botsford, John Robert	*Mesch, Harold Carl
Cuthbertson, William Oscar	Miller, Lloyd W.
Dresser, Wilder L.	*Molter, Charles D.
Eades, Edward Jackson	*Nivens, Frank Robert
Fisher, A. Exley	*Orr, Charles Seay
Gabert, John Stephen	*Patterson, Robert Shepherd
Hicks, Harold Newton	*Patterson, William Lawrence
Hiett, Eugene Roger	*Perkins, C. Eugene
*Kanute, Harold Fluber	*Reynolds, Matamore Beverly
Kuhn, Chester Elmer	Roudebush, Edgar Alton
Larkin, Willard Ray	Seidel, Ernest Lloyd
Logan, Hall Hamilton	*Slaughter, Robert Fields
Martz, Edward A.	Steves, Bert Francis
McGrath, Robert Louis	Thee, Theodore Claude
*Meisner, James F.	Wheeler, Francis Raymond

*Candidates for Degree of
Bachelor of Science in Electrical Engineering*

Bayles, Elmer Leslie	Harms, Gordon J.
*Dobyns, David Raymond	Harvey, John B.
*Fligg, James Alma	Herold, George Francis
Fraser, Fred William	Hilkey, Harold Rothrock
Goodrich, Evan G.	Immer, William L.

* Degrees granted since June 1926.

*Candidates for Degree of
Bachelor of Science in Electrical Engineering—(Continued)*

Jewell, Lewis R., Jr.	Roth, John Walter
Jordan, Charles Osburn	Seymour, Frank
Kriekhaus, Glenn	Stanberry, A. Ward
LaMaster, Maurice Cornelius	Stoltenberg, Delbert Henry
Leaverton, Lowell Daniel	Towner, Orrin Wilson
Oldham, Graham George	Weedfall, William Wallace
Pardee, Albert	Whitehead, Loren E.
*Prescott, Harold Raymond	Young, Lottie E.

*Candidates for Degree of
Bachelor of Science in Industrial Engineering*

Bailey, Wiltson Howell	Dye, Milton Lawrence
*Beatty, John J.	*Harritt, G. Norman
Campbell, Clifford J.	Kregar, Scott Wilson
	Skinner, Harry H.

*Candidates for Degree of
Bachelor of Science in Mechanical Engineering*

Coffin, George Benjamin	Kemler, Emory
Dedo, Homer H.	Saxon, Worth M.
*DeVore, Franklin E.	Sluss, Alonzo C.
Hall, Walter Haynes	Swanson, Paul F.

*Candidates for Degree of
Bachelor of Science in Mining Engineering*

Boggs, Robert Lang	Copeland, Arthur G.
	Moss, Rycroft Gleason

* Degrees granted since June 1926.

SCHOOL OF FINE ARTS

*Candidates for Degree of
Bachelor of Music*

Anderson, Pearl Camille	Lynn, Hazel Eugene
Arnold, Erma Grace	McGee, Helen Carson
Coon, Zula Evelyn	McGrew, Milton Conrad
Cox, Miriam Alice	Melone, Myrle Cluxton
Downey, Mary Margaret	*Mountain, Samuel Fiske
Greene, Lee Seifert	Noah, Vernon Edward
Jackson, Josephine Louisa	Nutter, Lyndall
James, Ruth Ellen	Peabody, Ada Isabel
Jones, Dorothy Louise	Saunders, Helen
Jordan, Katherine May	Seaman, Mildred Irene
Kohman, Abi Adelaide	Simpson, Lillian Sue
Lee, Genevieve	Starkey, Maree Elizabeth
	Voigts, Anna Lois

*Candidates for Degree of
Bachelor of Design*

Norton, Emma Elizabeth	Phillips, Mary Amanda
Whitney, Marjorie Fay	

Candidates for Three Year Certificate in Public School Music

Althoff, Ruth Louise	Semple, Emma Bernice
----------------------	----------------------

Candidates for Three Year Certificate in Piano

Grant, Lorene Martha	Lloyd, Ella Rose
Jackson, Josephine Louisa	Newby, Mildred
Jones, Dorothy Louise	Nichols, Frank Gilmore

Candidate for Three Year Certificate in Violin

Starkey, Maree Elizabeth

Candidate for Three Year Certificate in Voice

Voigts, Anna Lois

* Degrees granted since June 1926.

Candidates for Two Year Certificate in Public School Music

Althoff, Ruth Louise	Male, MayBelle L.
Bair, Alice Juanita	*Nelson, Leona Evanna
Bird, Lenore Mae	Perkins, Bertha Alice
*Bolen, Alice Regina	*Porter, Modena Helen
*Covey, Kathleen	Robinson, Doris E.
Cox, Miriam Alice	Rush, Lois Mary
Edmondson, Thelma	Shaw, Elizabeth Ione
Frisbey, Maurine A.	Sickels, Betty Lockhart
Hemphill, Gladys Virginia	Stairs, Thelma Imogene
Hibbs, Margaret Jane	Taylor, M. Marjorie
Hoaglin, Helen May	Thompson, Hester Jewell
Kloeppel, Caroline	Voth, Letha Ann
Knapp, Violet R.	Weddle, Mildred Louise
Lillard, Marie C. S.	Wilkin, Helen Alice
Linn, Eleanore Elizabeth	Youmans, Jaunita
Young, Maude Juanita	

Candidates for Two Year Certificate in Public School Art

Armstrong, Alice Edythe Old, Lota Louise
*Olmsted, Marjorie Alice

SCHOOL OF EDUCATION

Candidates for Degree of Bachelor of Science in Education

- | | |
|-----------------------------|---------------------------|
| *Allen, Almon Woodson | Kanehl, Raymond Edwin |
| Baldwin, Clare Charles | Kessler, Bessie Mae |
| *Barry, Angus F. | Krahl, George Mourice |
| Berntsen, Mary Arvilla | Lacy, Pearl Hazel |
| *Bird, James P. | Laptad, Lois Lucile |
| Bishop, Howard LeCrone | Liebig, Esther Loucile |
| Bonaly, Margart Adda | *Lindgren, Elsie |
| Botsford, Ann Kathryn | Low, Helene Grace |
| Brown, Lillian Sloan | Martin, Alice Pearl |
| *Buckingham, Frances | Martin, Charlotte Janice |
| Carder, Lorane Louise | McAferly, Mildred LaVerne |
| Clark, Franklin Leslie | Meek, Mildred Lucille |
| Calvin, Maud Eva | Morgan, Helen Lucretia |
| *Clewell, Letha May | Nickel, Alice |
| Delaney, Edith Augusta | Patton, Erma Margaret |
| Dennis, Genevieve Alice | *Pontius, Nell |
| Downey, Christabelle | Pyles, Olga Lucile |
| Dunbar, Maple Estelle | Reese, Marjorie |
| *Easley, Anna | Reese, Martha |
| *Engle, Alice N. | *Roots, Emma Hazel |
| Gordon, Vera Vivian | *Shirley, Lee Edward |
| Grant, Miriam | Sims, Alice Marie |
| Hall, Florence L. | Steele, Bessie |
| *Harder, Ervin Paul | Stimpson, Elizabeth |
| Hayes, Hazel Grace | *Stratford, Jane Augusta |
| Hershey, Arthur Leroy | *Tyson, Hazel E. |
| *Hewitt, Forrest E. | Wallace, Dee M. |
| *Holtman, Nell | Waterson, Corwin Elverto |
| *Hoover, William Thomas | Whipple, Hazel Scheel |
| *Hutchison, Frieda Alice | Wilkin, Helen Alice |
| Kampschroeder, William Carl | Windhorst, Emma Henry |

* Degrees granted since June 1926.

SCHOOL OF BUSINESS

Candidates for Degree of Bachelor of Science in Business

Alden, Verne William	Hyman, William Henry
Ashmun, Donald A.	Johnson, Harrison F.
Bacon, Freeman Crocker	Johnson, Ralph, Jr.
Beckman, Walter F.	Johnson, William R.
Bennett, Jack Dale	Jones, Arnold R.
Bethmann, Henry Carl	Jones, M. Russell
Borth, Daniel, Jr.	Koppers, John Francis
Bradley, Bissell A.	Krouch, William Garrison
Brady, Lorenzo John, Jr.	Leonard, Lewis K.
Buchanan, Robert Austin	Mark, George H.
Bush, Frank DeWitt	Miller, Donald
Campbell, Alfred McGregor	Miller, Virgil C.
Carlson, Arnold Axel	Nordeen, Loren Carlston
Cavanaugh, Louise	*Ogden, Arthur Chadwick
Coffeen, Elmer Raymond	Perrin, Halford Guy
Cowles, A. M.	Phelps, Frank N., Jr.
Dhaliwal, Aya Singh	Pontius, Phil Arthur
Dills, William Walter	Priestley, Dorothy Ellen
Droll, Alfred Stanley	Rankin, Elmo Carlton
*Durland, Paul Maynard	Ruff, Ernest Oris
Edmonds, Russell L.	Schneider, Fred
Elliott, Evert Ambrose	Seeley, Myron S.
Fair, Harold Dean	Smith, Wilbur Sylvester
Flehler, Bernard H.	Stout, Landon Clarke
Firebaugh, Austin H.	Sutcliffe, John Albert
Foster, Edward B.	Teter, Francis
Gates, Jack B.	Tinsley, George Smith
Good, James Leonard	Wall, Charles Inglefield
Gordan, Gale Earl	Wallingford, Martin D.
Holly, Manford Carl	White, William Maxwell

* Degrees granted since June 1926.

SCHOOL OF MEDICINE

Candidates for Degree of Doctor of Medicine

Algie, William Hackney	*Kuhlman, Frederick Y.
Arnold, George Brandt	Leitch, Cecil George
Ball, Ralph G.	Lindquist, Carl N.
Boys, F. F.	McGrew, John Merritt
Brust, Carl Henry	McKean, Willis H.
Davis, Kenneth Albert	McKee, Dick Beguin
Duvall, Hunter William	McLeod, John
Gard, Raymond Floyd	*Mueller, Ralph E.
Grabske, Charles Frederick	Printz, Otto Jack
Hartman, Buford	Rainey, Norris L.
Huckett, Roy Farnsworth	Reagan, Charles Henry
Johnson, Obbo W.	Rosenthal, Frances Eulalia
Johnson, Paul A. G.	Ruegsegger, Franklin McGill
Jones, Archie Austin	Schnebly, Joseph George
Kendall, Donald A.	Smith, Thomas H.
Keys, Robert Cathcart	Stelle, Charles William
Kirkpatrick, Hazen Leon	Summerville, Ward White
Krehbiel, Bertrand I.	Wenzel, Anna Marie

Candidates for Certificate of Nursing

Alderson, Opal N.	Pike, Pauline L.
Bowman, Naomi Virginia	Rodert, Dorothea Etta
Hawkins, Elizabeth A.	Scott, Dora E.
Hawkins, Ruth Irene	Scott, Mary M.
Kruse, Rosalie Louise	Shewell, Edna Darline
*Lewis, Gertrude	Swan, Clara Louise
Nowels, Constance M.	Vincent, Alma Lee

* Degrees granted since June 1926.

SCHOOL OF LAW

Candidates for Degree of Bachelor of Laws

Barbieri, William Michael	Kohn, Jules Edgar
*Beck, Clarence V.	Krings, Louis W.
Beck, Eugene H.	Mayall, James Roderick
Becker, Richard Llewellyn	Millman, Daniel S.
Birkhead, Joe Bailey	Morris, Lester L.
Chalfant, Claude Edward	Moyer, C. I., Jr.
Davis, Walter Thomas	Price, Robert T.
Goodman, Hershel Harry	Rooney, W. Howard
Greenberg, Louis B.	*Smith, James B.
*Hammett, Evan Haines	Teall, Rupert Ellison
Hodge, Frank S.	Teeple, George E.
Hodges, Gregory Eugene	Wallingford, Eldon Richard
Jaggard, Arthur Melvin	*Watt, Harold Charles
Kahrs, William Arthur	Werby, Samuel
Kirchenschlager, George Russell	Wolfe, Wallace Taliaferro

SCHOOL OF PHARMACY

Candidates for Degree of Pharmaceutical Chemist

Douglass, Lillie Bernard	Jaquith, Roy Willard
Greason, James Douglas	Killinger, Dana Willis
*Grogger, John Thomas	McIntire, Eugene A.
Zimmerman, Albert Edward	

Candidates for Degree of Graduate in Pharmacy

Abramson, William	Oxelson, Leon Ellis
Butts, Charles Alden	Payton, Ray D.
Courter, Ray Virgil	*Reifschneider, Seth Edward
Douglass, R. K.	Rickel, Walter Robert
Evans, Elton Paul	*Scanlan, Jack M.
Jaquith, Roy Willard	*Scanlan, James Russell
Kirby, Taylor Childs	Semple, William Henry, Jr.
Korte, Robert J.	*Wallace, H. Ransom
*Linke, Lawrence	Willett, Asa P.
Marker, Harry Cornelius	Wilson, Keith
McIntire, Eugene A.	Wolf, Raymond
McKinney, Laird Lewis	Zimmerman, Albert Edward

* Degrees granted since June 1926.

Graduate School of English

Candidates for degree of
Master of Arts.

Charlotte Aiken.

Louise Haynes Hall.

Bernice Irene Livengood.

George Lyman.

Edna Laura Wheatley.

THE UNIVERSITY OF KANSAS NEWSLETTER

Published by the University of Kansas. Admitted August 24, 1912, at the postoffice at Lawrence, Kansas. Accepted for mailing at special rates for postage provided for it. Sec. 1103, Act of October 3, 1917. This issue edited by Fred Ellsworth, Secretary Alumni Association.

Volume XXVI

Lawrence, Kansas, May 21, 1927

Number 35

THE UNIVERSITY OF KANSAS

THROUGH ITS BOARD OF REGENTS, CHANCELLOR AND FACULTIES EXTENDS A MOST CORDIAL INVITATION TO ALL ALUMNI, FORMER STUDENTS, AND OTHER FRIENDS OF THE INSTITUTION TO BE PRESENT AT THE

FIFTY-FIFTH ANNUAL COMMENCEMENT

JUNE 4, 5, AND 6, 1927

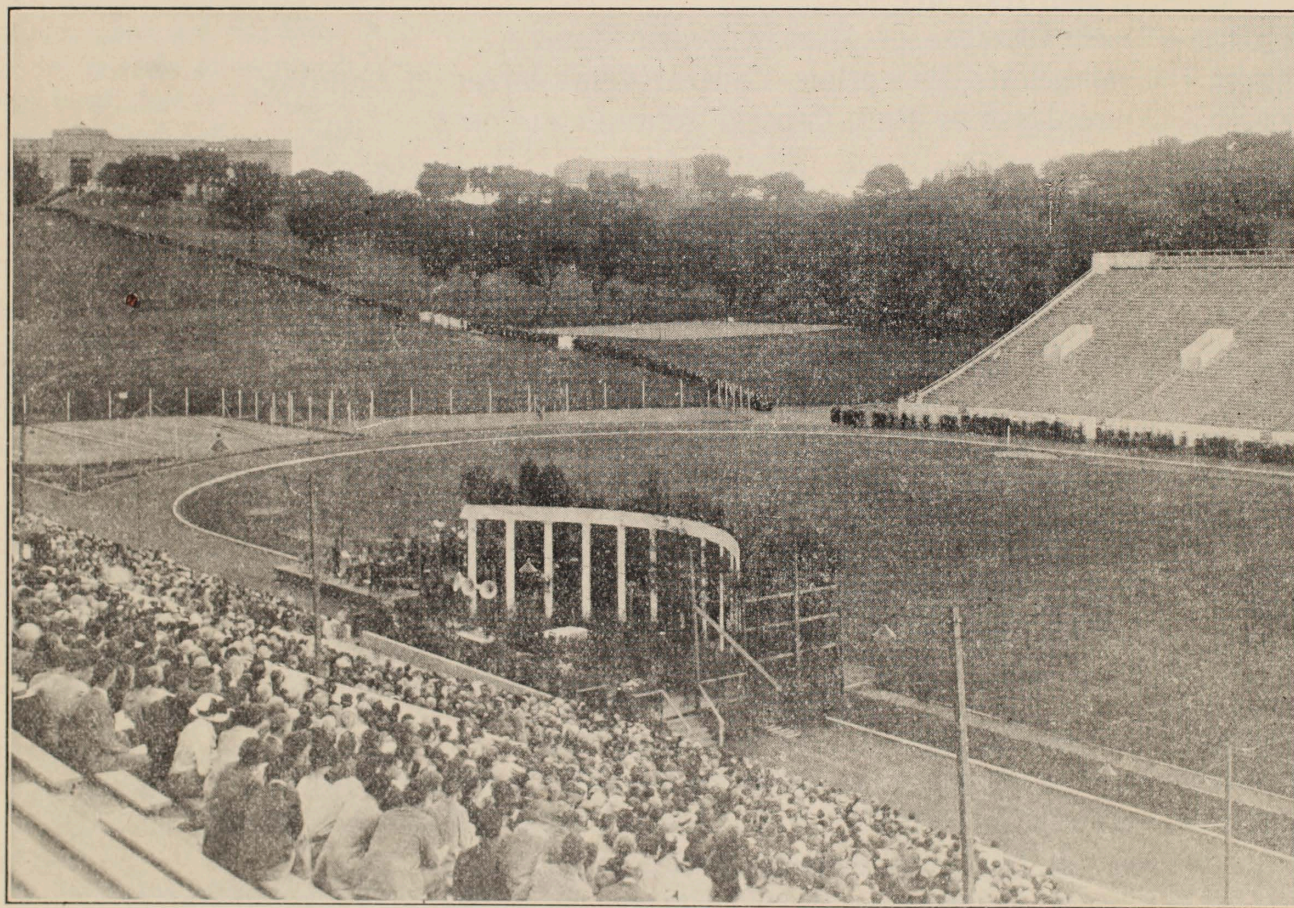

THE COMMENCEMENT LINE 1926

This setting with the unbroken line of graduates extending from the Administration building at the upper left nearly a half mile down to the Stadium is the inspiring spectacle to be seen at the Commencement exercises June 6.

"Only a few more days, and then Commencement—with all that it means to the Old Grads and the Grads and the Undergrads, with joyful greetings and tearful farewells, with the big orations and the little speeches, with the band playing and the flags flying and the air steeped in the fragrance of flowers and gay with the riot of colors, with the long

procession winding its slow way down the green hill to the great Stadium, with the sea of serious young faces under the sombre mortar boards awaiting the moment toward which all their lives hitherto they have been working when the ribbon-bound, lithographed and India-inked Diploma shall be placed in their hands, with the University Dinner and its songs

and cheers, with the alumni meeting and its glad reunions. A great day is Commencement at Old K. U., growing greater and more impressive every year, which no son or daughter of our Alma Mater should miss through any reason except that of dire necessity."—Chas. F. Scott, president Alumni Association in the May Graduate Magazine.

COMMENCEMENT WEEK PROGRAM

THURSDAY, JUNE 2

8:00 p. m.—Commencement Recital by School of Fine Arts, Fraser Hall.

FRIDAY, JUNE 3

8:00 p. m.—“Candida,” by George Bernard Shaw. Presented by the Kansas University Players, Robinson Gymnasium.

SATURDAY, JUNE 4

9:00 a. m.—Golf Tournament for Alumni at the Lawrence Country Club.

3:00 p. m.—Faculty-Alumni and Senior Baseball Game, Stadium Field.

6:00 p. m.—Sachem Reunion.

6:00 p. m.—Torch Chapter of Mortar Board Reunion.

8:30 p. m.—Chancellor's Reception, Central Administration Building.

9:30 p. m.—Alumni-Senior Ball, Central Administration Building.

SUNDAY, JUNE 5

9:00 a. m.—Reunion Wesley Foundation, Methodist Church.

11:00 a. m.—Commencement Church Services in all Lawrence Churches.

12:30 p. m.—Reunion Class of 1892, at home of Prof. E. F. Engel.

1:30 p. m.—Buildings Open to Visitors.

3:00 p. m.—Twenty-fifth Anniversary Reunion, Class of 1902.

3:00 p. m.—Concert on the Campus by the University Band.

4:00 p. m.—Concert by University Women's Glee Club, Robinson Gymnasium.

4:30 p. m.—Reunion Class of 1877, with their college mates.

Group Reunions: Classes 1889-90-91-92; Classes 1908-09-10-11.

7:30 p. m.—Baccalaureate Sermon in the Stadium by Dr. Russell H. Stafford, of the Pilgrim Congregational Church, St. Louis, Mo.

MONDAY, JUNE 6

5:30 a. m.—Reunion of “K” (formerly “A”) Girls.

7:30 a. m.—Y. W. C. A. Alumnae Reunion Breakfast, Henley House.

7:30 a. m.—Senior Class Breakfast on Campus, followed by Class Exercises.

10:00 a. m.—Alumni Business Meeting, Fraser Hall.

11:00 a. m.—Alumni Address by Harold Barnes, A. B. '92, of Philadelphia.

12:30 p. m.—University Dinner, Robinson Gymnasium.

3:30 p. m.—Phi Beta Kappa Meeting, Central Administration Building.

3:30 p. m.—Meeting, University Endowment Association.

4:00 p. m.—Open House for Alumni of the School of Engineering at the Home of Dean and Mrs. P. F. Walker, 1314 Louisiana Street.

5:30 p. m.—Alumni Luncheons on the Campus, served from the Commons.

7:30 p. m.—Commencement Exercises in the Stadium:

Address, by Dr. Vernon Kellogg, A. B. '89, M. S. '92, Secretary of the National Research Council, Washington, D. C.

Conferring of Degrees and Address by Chancellor E. H. Lindley.

A Few Tips to the Commencement Visitor

SPECIAL reunions this year are for the following classes and groups of classes:

- 1877 (with College Mates)
- 1892
- 1889-'90-'91-'92
- 1902
- 1908-'09-'10-'11

In addition the following campus organizations will hold reunions:

- Torch Chapter of Mortar Board
- Sachem
- Wesley Foundation
- "K" Girls
- Y. W. C. A. Alumnae
- K. U. Engineers
- Phi Beta Kappa

Persons not belonging to any of these groups need not fear that they will not see friends or classmates at Commencement, for every class will be represented and names of all persons registering will be prominently displayed at registration headquarters in the corridor of East Ad. building.

Instructions as to Tickets:

All exercises at Commencement time, even the big University Dinner on Monday noon, are free of charge to graduates. This does not, of course, include such things as class and group reunions. They are supported by members attending.

How to Get Tickets

For the Commencement Recital of the School of Fine Arts, the play on Friday night, the baseball game Saturday, the Chancellor's reception and Alumni Senior Ball Saturday evening, and the Baccalaureate services Sunday evening **NO TICKETS ARE NECESSARY.**

Alumni living out of Lawrence will not be charged greens fees in the Golf Tournament.

To get tickets for the Graduating Exercises and the University Dinner apply at Registration headquarters, East Ad. building.

Tickets for Graduating Exercises

If weather is good and exercises are held in Stadium as planned, tickets will not be necessary, but all who wish to attend should procure them. In case of rain the exercises will be held in the Gymnasium where space is limited and then only ticket holders

REGISTRATION

Everyone must register when they come to Commencement. Register in order to get tickets, to let your classmates know you are on hand and so you may find them, as well.

The registration desk will be in the corridor, East Administration Building, first floor.

Hours:

- Saturday 1:30 to 5:30 p. m.
- Sunday 2:00 to 6:00 p. m.
- Monday 8:00 to 12:00 m.

University Dinner Tickets must be obtained before 10:00 a. m. Monday. If there are any places left these tickets may be purchased for \$1.25 each.

will be admitted. If any seats are left non-ticket holders will be permitted to use them.

University Dinner Tickets

Non transferable tickets to the University Dinner to be held Monday noon will be issued as follows:

- To Graduating Students 1 each
- To Alumni 1 each

These may be obtained only by registration at the general registration headquarters in person not later than 10 a. m. Monday morning, June 6.

Those who register but do not intend to be at the University dinner are asked not to accept the dinner ticket. Only 1,000 plates can be served and demand for tickets is

pressing. The person who accepts a ticket and then does not use it thereby prevents someone else who would like to be present from having a place.

ROOMS FOR VISITORS

Visitors in Lawrence wishing to have rooms reserved during Commencement week may write to Mrs. F. E. Bryant, 206 Central Administration building. Persons whose classes are having special or group reunions will find committees at these reunions who will get lodging places for them.

UNIVERSITY DINNER RESERVATION BY MAIL

Alumni returning for Commencement may reserve plates for the University Dinner at 12:30 p. m. Monday, June 6, by sending the coupon below to the alumni office so it is received by Friday, June 3. A ticket for each reservation will be held until 10 o'clock Monday, June 6. Apply for the ticket in the regular way in the corridor, Central Administration building, first registering and then applying at the ticket desk. State to the person in charge that you have sent in reservation by mail. Doing this insures the applicant a ticket for the dinner, whereas, on account of the limitations of space, late comers may be unable to get them. There is no charge. Advance reservations can be made only for graduates living out of Lawrence.

To Alumni Office, K. U.
Lawrence, Kansas.

Please hold Alumni-Senior Dinner ticket for me. I will call for it in corridor Central Administration Building before 10 o'clock Monday, June 7.

Name

Year

Address

(Street)

City State

Note opposite side. Fill it out also if you desire.

An Array of Commencement Activities

The short, week-end plan of Commencement program is again announced for the 1927 season and once more the schedule is crowded with activities for everyone who will come back. Golf, baseball, dancing, reunions, a play, a fine arts recital, the great University dinner, make up the activities for the few days preceding the crowning event of the whole series—the Commencement exercises proper with our own distinguished alumnus, Dr. Vernon Kellogg, delivering the Commencement address.

Comfortable lodging will be easily obtained in Lawrence during Commencement. If the New Eldridge hotel will not care for all the guests good rooms can be located at the general registration headquarters. An alert corps of committees under the leadership of Dr. Ray Q. Brewster, g'15, will care for every need of every commencement visitor.

SPEAKERS THIS YEAR

Dr. Vernon Kellogg, A. B. '89, M. S. '92, permanent secretary of the National Research Council, author, member of the American Relief Commission in Belgium during the War, and later special relief investigator in Poland and Russia with the American Relief Administration, and wearer of honor medals from many countries, will deliver the Commencement address.

Dr. Richard Henry Stafford, pastor of the Pilgrim Congregational Church in St. Louis, will give the Baccalaureate sermon.

Prof. Harold Barnes, A. B. '92, su-

pervising principal of the elementary schools in Girard College, Philadelphia, Pa. has been chosen by the Alumni Board of Directors to give the annual alumni address.

THE GOLF TOURNAMENT

The Second Annual Commencement Golf Tournament will be held at the Lawrence Country Club all day Saturday, June 4, beginning at 9 a. m. Prizes will be given for the straight lowest score and for the lowest score with handicap applied.

Prof. E. L. Treece, '16, is in charge of the Tournament with Profs. E. L. Patterson and W. R. Smith and Irving Hill, '96, and Baldwin Mitchell, '17, assisting. Lawrence alumni will be on hand to act as hosts and partners for the out-of-town golfers.

No greens fees will be charged out-of-town graduates or former students. Lunches and dinner will be served at the Country Club for 75c but reservations for meals must be in the alumni office by Thursday, June 2.

SPECIAL REUNIONS

Class of 1877

Members of the Class of 1877, the Fifty-year class, with friends who were in the University at the same time they were will meet at 4:30 o'clock Sunday afternoon, June 5, for an informal reunion. Miss Carrie Watson may be called chairman of the committee in charge but mail should be sent to the alumni office.

Class of 1892

The class of '92 will celebrate its

thirty-fifth anniversary of graduation at the home of Prof. and Mrs. E. F. Engel on University Heights, at 12:30 p. m. Sunday, June 5. Professor Engel and J. H. Sawtell of Topeka are in charge of the plans.

Group of 1889-'90-'91-'92

These four classes will meet at 4:30 in the Rest Room, second floor Central Administration building and adjourn to the pines, northeast of the Ad. building at 5 p. m. Mrs. Harriette Fellows Sterling is chairman of the Committee in charge. Her address is 920 Indiana St., Lawrence.

Class of 1902

The big reunion of the 1927 Commencement, that of the Twenty-five year class, will be put on by the Naughty-twos. The committee in charge is leaving no stone unturned in effort to have a big time and returning members are scheduled to have a really wonderful reunion. Geo. Hood, Evelyn Stanton, Mrs. Gertrude Sellards Pearson and Mrs. Myrtle Laslie Epps are serving on the Committee. They are using the alumni office as a headquarters for mail.

Group of 1908-'09-'10-'11

A large gathering of members from these classes is expected. Their reunion will be held at 5 p. m. Sunday evening, June 5, and they will have the honor of being the first party to meet in the new Memorial Union. The reunion is to be an informal affair. J. W. Murray at the Lawrence Journal-World is chairman of the committee in charge.

Other Reunions

Sachem, 6 p. m., June 4, write John Kroh, Sigma Chi house, Lawrence.

Mortar Board, 6 p. m., June 4, write Dean Agnes Husband, K. U.

Wesley Foundation, M. E. Church, 9 a. m. June 5, write Ed Price, First M. E. Church, Lawrence.

Y. W. C. A. Alumnae Breakfast, 7:30 a. m. June 6, write Marie Russ, Hanley house, Lawrence.

K Girls (including "A" girls) Bacon Bat, 5:30 a. m. June 6, write Jo Brown, Corbin hall, Lawrence.

RESERVATION COUPON. Clip and send in to Fred Ellsworth, Alumni Secretary, K. U., Lawrence, Kansas.

Please enter my name in the K. U. Golf Tournament Saturday, June 5 at the Lawrence Country Club.

Name

Address

Handicap—For 9 holes For 18 holes

Reserve Lunch Dinner

yes or no yes or no.

Note opposite side. Fill it out also if you desire

FIFTY-FIFTH
Annual Commencement
of The
University of Kansas

COMMENCEMENT PLAYS



ROBINSON GYMNASIUM
Friday, June 3, 1927
At eight o'clock

COMMENCEMENT PLAYS

for the

Fifty-fifth Annual Commencement

of the

University of Kansas



The KANSAS PLAYERS

present

MOONSHINE

A Comedy of the Carolina Mountains

by Arthur Hopkins

CHARACTERS:

LUKE HAZY, a mountaineer.....Robert Calderwood

A STRANGERAllen Crafton

TIME: The Present.

PLACE: Luke Hazy's cabin

BOCCACCIO'S UNTOLD TALE

A Romantic Melodrama by Harry Kemp

CHARACTERS:

LIZZIA, a serving woman.....Ethel Hinds
VIOLANTE, a noblewoman.....Jessica Crafton
OLIVIA, Florio's lover.....Laura Ballou
FLORIO, a poet.....Allen Crafton
DIONE0Robert Calderwood

TIME: 1348, the year of the Great Plague.

PLACE: Florence.



THANK YOU, DOCTOR

A Mystery Play by Gilbert Emory

CHARACTERS:

MISS GRAY, the nurse.....Wretha Seaton
MRS. NORMAN LESTER.....Laura Ballou
DR. GURNEY.....Floyd Cornwell
A PATIENT.....Robert Belisle
MR. CORT, from Carter's.....Jack Myers

TIME: The Present.

PLACE: Dr. Gurney's Office.

The Kansas Players Staff

ALLEN CRAFTON, *Director*

JESSICA CRAFTON, ROBERT CALDERWOOD, *Assistants*

ROBERT M. BELISLE, *Business Manager*

ALLEN RAUP, *Stage Manager*

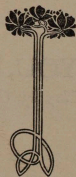

0/17/P
1927P
c. 2

The Fifty-fifth Annual
Commencement

University of Kansas



June the Sixth
Nineteen Hundred Twenty-seven
at 7:30 p. m.

Program

PROCESSIONAL MARCH, "Aux Flambeau"..... *Scotson Clark*

THE UNIVERSITY BAND

Mr. J. C. McCANLES, Director

INVOCATION..... THE REV. WILLIAM H. BUTLER

Minister to the First Presbyterian Church

ADDRESS, "The Future Kansan"

VERNON LYMAN KELLOGG, A. B. '89, M. S. '92 (Kansas)
LL. D., Sc. D.

Permanent Secretary and Chairman of the
Division of Educational Relations, of the
National Research Council, Washington, D. C.

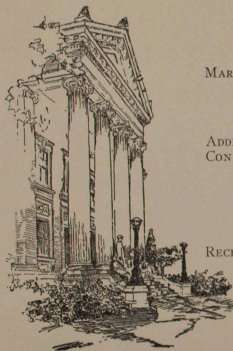

MARCH, "Slave"..... *Tschaikowski*

THE UNIVERSITY BAND

ADDRESS TO THE CLASS AND
CONFERRING OF DEGREES

ERNEST HIRAM LINDLEY
Ph. D., LL.D.

Chancellor of the University of Kansas

RECESSIONAL MARCH, "Loyalty First"

McCanles

THE UNIVERSITY BAND

CANDIDATES FOR DEGREES

COLLEGE OF LIBERAL ARTS

Presented by JOSEPH GRANGER BRANDT, Dean

Bachelor of Arts

*Clair Tangeman Agrelius	Emporia	Marjory M. Chadwick	Los Angeles, Calif.
George Albert Alden	Ellsworth	*Iza Iona Chandler	Lawrence
*John Alden	Kansas City	Frances Barthel Cheatham	Lawrence
Una Alexander	Lawrence	Ray Wilson Chiles	Jefferson
Paul Edmund Allison	Culver	Allice E. Cipra	Lincoln
*Leo W. Allman	Boicourt	Alice Amanda Clark	Lawrence
Eleanor Evelyn Alrich	Lawrence	Marguerite Clark	Council Grove
*Charles Wilson Amos	Lawrence	Lucile Clarke	La Cyne
Catherine Elizabeth Andrews	Kansas City, Mo.	Sarah Virginia Compton	Kansas City, Mo.
Frances Emily Andrews	Lawrence	Frances Alice Cook	Lawrence
Fay Archer	Grenola	Marian Cooke	Kansas City
Virginia Louise Armstrong	Gardner	William Kenneth Cornwell	Independence
*Max W. Austin	Sylvia	Floyd Clifton Cornwell	Salina
Lydia Elizabeth Back	Ellinwood	*Johnnie Corrigan	Effingham
*Clarence Albert Bacote	Kansas City, Mo.	Donald E. Coughlin	Wellsville
Nora Lucille Baird	Wellsville	*Arthur D. Courtney	Savonburg
Harold Baker	Kingman	Howard E. Crawford	Atchison
*Robert Osborne Baker	McCune	G. Haldane Crooks	El Dorado
Laura Virginia Ballou	Kansas City, Mo.	Willard F. Crosier	Howard
Theodora Banker	Lawrence	Elizabeth Marie Crow	Kansas City, Mo.
*Franklin Barrow	Lawrence	James Francis Crow	Easton
Maurine Bartlett	Spearville	Mary Jane Crum	Lyndon
Wayne Chrispian Bartlett	Spearville	Norma Curd	Lawrence
James Charles Bates	Lawrence	Margaret May Curry	Winchester
Barbara Lauren Becker	Cherryvale	Laurence Gilpin Cutler	Wichita
Edward Major Becton	Palmyra, N. J.	Felix Thurman Davis	Cambridge
Robert Milton Belisle	Kansas City, Mo.	Harry Ralph Davis	Muskogee, Okla.
*Hubert Harvey Bell	Sabetha	*Rhoda Lorene Decker	Lawrence
Opal Irene Bell	Lawrence	*Marjorie Genevieve DePew	Howard
*Inez Mildred Bernhard	Lawrence	Harriett Carman DeWolf	Lawrence
Rebecca Isabel Biddle	Axtell	Lucile W. Droke	Gaskind, Mo.
Inns Madge Blaker	Pleasanton	Elizabeth Anna Eagle	Kansas City
Ralph G. Blynn	Lawrence	Dorothy D. Easton	Lawrence
Kenneth Dumont Bonebrake	Lawrence	Lucius E. Eckles	Eskridge
Ina Gertrude Bonney	Kansas City, Mo.	Charles Milo Edgerton	Randolph
Ruby Winona Boory	Wellington	Charles Einbinder	St. Joseph, Mo.
Doris Esther Born	Great Bend	Ruth Elledge	Kansas City, Mo.
*Alva Agee Boston	Oswego	Charley Franklin Embree	Chautauqua
Gladys Bradford	Lawrence	Mary Crosby Engel	Lawrence
*Joseph R. Brehm	Hutchinson	D. Stanley Engle	Abilene
Richard T. Brewster	Kansas City	John Dean Engle	Abilene
Maurice L. Bridge	Ardenmore, Okla.	*Ethel C. Erni	Bison
*Leona Marie Brown	Lawrence	Hazel Irene Faringer	Lawrence
Marjorie Brown	Lawrence	*Gladys G. Ferris	Stafford
Hazel Ernestine Browne	Kansas City, Mo.	Mary Eleanor Filkin	Kansas City, Mo.
Helen N. Buchanan	Lawrence	Gladys Helene Filson	Kiowa
Esther Amelia Burgess	Agenda	*Jessie Clayton Finch	Grideley
*William Henry Burt	Lawrence	Louise Florea	Coffeyville
F. Gray Butcher	Lawrence	*Margaret Helen Foley	Kansas City, Mo.
Fred E. Butler, Jr.	Independence, Mo.	Helen A. Foster	Carthage, Mo.
*Honora Marguerite Butler	Glasco	Mary Magdalen Franzmaths	Beloit
George H. Cady	Lawrence	Walter Verne Freese	Alton
*Alice Barbara Campbell	Lawrence	Irma Friedrich	Lawrence
*Burnis Campbell	Oberlin		
*Glenn D. Casey	Lawrence		

*Assigned to class of 1926

*Helen Frances Frisbey	Delia	Rhetta Katherine Keiser	Lamar, Colo.
Margaret E. Frye	Kansas City, Mo.	Elizabeth Rosina Kellett	Lawrence
Sister Rose Dominic Gabisch	Leavenworth	Opha C. Elizabeth Kerby	Independence
†Ruth Eileen Gaines	Kansas City, Mo.	Katharine Hawley Kibber	Lawrence
*Leona Susan Galutia	Osage City	Edward H. Kimball	Salina
*Robert T. Gants	Downs	Vaughn A. Kimball	Concordia
Robert Oliver Gemmill	Abilene	Jack Russell Kincaid	Beloit
Annette Gleason	Kansas City, Mo.	*Cronca Frances Knepper	*Clay Center
Risdon Scott Godlove	Lawrence	†Kenneth Armin Koerber	Holsington
Dorothy Irene Gordon	Highland Park, Ill.	Simonne Marie Koujoun	Kansas City, Mo.
Regina Gottlieb	Pleasanton	John Allen Kroh	Kansas City
George Edwin Gould	Concordia	Mary Ruth LaDux	Stilwell
Eleanor Davis Graff	Abilene	George W. Lamb	Esbon
Helen Randolph Gragg	Lawrence	*Harvey Horace Langford	Hutchinson
Dorothy C. Grauerholz	Kansas City, Mo.	John Nelson Lantz	Salina
Dorothy S. Graves	Lawrence	Josephine R. Lapham	Chanute
Reba Grace Gray	McCune	Marian Lorraine Lathrop	Kansas City, Mo.
*Walker A. Greenfield	Lawrence	*Clarence Leo Lattin	Portis
Hazel Griffiths	Kansas City, Mo.	William Francis Leeka	Independence, Mo.
Helen Dorothy Gruneau	Lawrence	*George Henry Leeper	Harper
Margaret Alice Gustafson	Topeka	*George Leland Lefler	Lyndon
Brook L. Haines	Lawrence	*Walter Vance Lemon	Pittsburg
*Allie D. Oldham Hale	Lawrence	George Edward Leonard, Jr.	Kansas City, Mo.
Mary Nell Hamilton	Lawrence	Stanley Bryan Lindley	Lawrence
*Ernest Shaw Hampton	Kinsley	*Robert Lee Little	Viola
Ralph Tom Hanna	Winfield	Margaret A. B. E. Long	Lawrence
Helen M. Hamner	Burlington	†Robert Owen Loosley	Minneapolis, Minn.
Velma Jeannette Harding	Wakefield	Frances Elizabeth Lowen	Wichita
*William Lynn Harrison	Kansas City	Dorothy Bernice Luxton	Topeka
*Iola Gauss Harwood	Monroe City, Mo.	Sara Josephine MacLeod	White Cloud
Russell Randolph Hays	Wellsville	Nicholas John Madney	Kansas City, Mo.
Opal Lily Hearn	Stafford	*Joseph Harold Mahoney	Augusta
Mabel Grace Herrington	Topeka	Arthur Harlan Mann	Buchanan, Mich.
Mabel Elizabeth Hertzler	Lawrence	Helen A. Mark	Abilene
*Mary Whitcomb Hess	Lawrence	Lucy Grayson Mark	Abilene
Edith Katherine Hibbs	Kansas City, Mo.	Anita Louise Martin	Wellington
Selma Irene Higdon	Kansas City, Mo.	Charles Herbert Martin	Solomon
Irene Getter Hill	Lawrence	Ralph Mathes	Leoti
Victor G. Hill	Galva	*Mildred A. Maxwell	Lawrence
Edhel Margaret Hinds	Kansas City, Mo.	Eugene Leslie Maynard	Holton
Mildred Fay Hinnes	Potwin	William H. McCain	Buffalo
Gladys Hitt	Kansas City	Dorothy Beatrix McClain	Rushville, Mo.
*Helen Adaline Hogin	Belleville	Mildred McCollum	Lincoln
D. Frank Holtman	Randolph	Geneva McFarland	Lawrence
*Nina Grace Hood	Garnett	Marjorie Louise McKelvy	Waterville
Frank W. Hooper	Humboldt	Mildred Joan McKinney	Iola
Norma Irene Howatier	St. Joseph, Mo.	*Blanche Irene McMullen	Eureka
Dale C. Hudkins	Salina	*Emilie Margaret McNarrey	Kansas City
Wilfred Christian Hunsinger	Lawrence	Laura Margaret Mellette	Venada, Mo.
Virginia Harper Innis	St. Joseph, Mo.	*Charles W. Mertz	Lawrence
Marie M. Isern	Ellinwood	Mabel L. Meyer	Natoma
Jessie Merle Jarrett	Leavenworth	Clara Elizabeth Michel	Joplin, Mo.
Howell C. Jeffery	Eureka	Hazel Amelia Mills	Hazelton
†Albert Theodore Johnson	Paola	James W. Mitchell, Jr.	Ottawa
Bertha Blanche Johnson	Cambridge	John Robert Monnett	Kansas City, Mo.
Carline V. Johnson	Topeka	Edith Mae Morgan	Lawrence
Ernest W. Johnson	Wamego	*Henry E. Morgan	Ottawa
Irma May Johnson	Pomona	Marion Leona Morgan	Arkansas City
Mary Louie Johnson	Leavenworth	*Eva Vance Morrison	Canton
Ruth Louise Johnson	Lawrence	Emma Louise Mosler	Joplin, Mo.
Thomas W. Johnson	Topeka	M. Louise Murphy	Atchison
Esther Jane Jones	Lawrence	James T. Nevius, Jr.	Edna
Bradley A. Judy	Lawrence	*Josephine Newson	Lawrence
Emma Irabelle Kane	Kansas City, Mo.	Carl Anthony Niemyer	Independence
*Ora Mae Keeler	Lawrence	*Grace Summers Noah	Lawrence
		Emma Roberta Nottingham	Lawrence
		Elizabeth Barnes Owens	Oxford

*Assigned to class of 1926

†Assigned to class of 1925

‡Assigned to class of 1924

• Frances Mary Pallister	Lawrence	Alice Lee Smith	Kansas City
• Herman L. Parkratz	Hillsboro	Eloise Gertrude Smith	Lawrence
• Claron Ralph Payne	Garnett	Harold H. Smith	Elkhart
Eileen Penney	Lawrence	Leslie Benjamin Smith	Neodesha
Albert Petersen	Kansas City	Pauline Herron Smith	Lawrence
L. E. Phillips, Jr.	<i>Barleeville, Okla.</i>	• Theodore Soper Smith	Kansas City
• Philip Rex Phillips	<i>Barleeville, Okla.</i>	Donna Isabel Smyser	Wichita
Carl Oscar Pingry, Jr.	Pittsburg	Alice Greta Swoolgrass	Salina
• Maurice Pitts	Highland	Elmore William Snyder, Jr.	Leavenworth
Alice Margaret Posey	Lawrence	Nona E. Snyder	Kansas City
Rollin Bennett Posey	Lawrence	• Herschel Vern Soper	Hutchinson
Glenn James Potter	Lawrence	Leonard V. Sorg	<i>Kansas City, Mo.</i>
M. Helen Pray	<i>Newkirk, Okla.</i>	Crystal Marieta Soxman	Lawrence
Ervin J. Prouse	Hutchinson	Guy Spangler	Walton
William Ray Parkkaple	Anthony	Mary Ellen Spaur	<i>Richards, Mo.</i>
Corintha Ruth Quinlan	Neodesha	• Mont Clair Spear	Kansas City
Moyné Louise Rice	Linwood	Muriel Spear	<i>Kansas City, Mo.</i>
Rosemond Frances Richards	Lawrence	Edward Clyde Spencer	Lawrence
Mabel Rebecca Richardson	Fort Scott	• Georgiana Jane Spielman	Chanute
• Paul T. Rieniets	Boyle	• Truman Charles Sternburg	Lawrence
Noma Virginia Riley	Pratt	• Ira D. Stockebrand	Yates Center
Richard Leigh Roahan	Kansas City	• Ruth Lee Stoker	Oswego
Arlene Frances Roberts	<i>Kansas City, Mo.</i>	Edward W. Stoll	Lawrence
• Esther Pauline Roberts	Lawrence	Evan H. Sweet	Minneapolis
• Alice Ann Robinson	Salina	Don Edwin Symes	Harveyville
Roscoe John Robinson	Tescott	Dorothy Pearl Taylor	Abilene
Ruth Evelyn Rodda	Arma	Charles Ray Thompson	Lawrence
Lee Wallace Rogers	Lawrence	Lois Bernadine Thompson	Concordia
• Reynold G. Rogers	Abilene	• Marjorie Leigh Thompson	Lawrence
Dorothy Neleh Rosebrough	Topeka	Ruth Emery Thompson	Fort Scott
Margaret Elizabeth Royster	Chanute	† Winona Thompson	Lawrence
Erna Rumsey	Lawrence	Jessie L. Tucker	Parsons
Floyd F. Russell	Hoxie	Austin Van der Slice	<i>Lansing, Mich.</i>
• Vanston Hilary Ryan	Atchison	Alice Marie Van Meensel	Lawrence
• Harriet Elden Ryerson	Lawrence	• Dorothy Lee Vaughn	Elk City
• Thomas Clifford Ryther	Logan	Thomas Newton Venard	Ness City
Edgar P. Schowalter	Moundridge	• Myron Elmer Voigts	Merriam
Lawrence Klindworth Scott	Independence	Kate Wagon	<i>Barleeville, Okla.</i>
• Henry V. Scully	Colony	Sara Pauline Wakenhut	Salina
Clarence Olsson Senior	Lawrence	Elizabeth Stone Walker	Lawrence
Jessie Marie Senor	<i>St. Joseph, Mo.</i>	Lawrence Mayhew Walker	Lawrence
Esther Cooke Settle	<i>Nashville, Tenn.</i>	Orville Selkirk Walters	Lawrence
Martha Virginia Sharon	Ottawa	Helen Adelaide Walton	Lawrence
Caryl Ruth Shaw	Lawrence	Madge Wardell	<i>Kansas City, Mo.</i>
• Margaret Josephine Shaw	Topeka	Christie Louise Warfel	Lawrence
Sister Ann Elizabeth Shea	Leavenworth	Arthur George Weber	<i>St. Joseph, Mo.</i>
• Virginia Gertrude Sheaff	<i>Kansas City, Mo.</i>	Frances Julia Welley	Lawrence
• Charles Philip Sheldon	McLouth	Sister Mary E. Whitmore	Leavenworth
Zelma Sherman	Wichita	Laura Marguerite Williams	<i>Brookfield, Mo.</i>
John Walton Shively	Hays	Oliver Cary Williams	Coffeyville
Twila Maude Shoemaker	Centralia	Elberta Ruth Wing	Columbus
Katharyn Jane Siden	Atchison	Amy Inez Wisner	Pomona
Daniel T. Sigley	Lawrence	• Tin Luke Wongwai	<i>Honolulu, Hawaii</i>
Sister Rose Matthew Sillers	Leavenworth	• Josephine Marion Wood	Lawrence
Dorothy Simon	Kansas City	Myrtle Mary Wray	Elsmore
Mary Abigail Sisson	Lawrence	Raymond T. Wright	Lawrence
Robert H. Slightam	Stockton	Harold Victor Zuber	Kansas City
Thelma Lorrain Sloan	Independence		356

Bachelor of Science (College)

Leland Ray McFarland	Lawrence	J. Clifton Ramsey	Kansas City
John Harry Merridith	Kansas City	John Wilbur Starr	Hutchinson
• Elliott F. Parker	Lawrence		5

*Assigned to class of 1926

§Assigned to class of 1920

†Assigned to class of 1921

§Assigned to class of 1923

†Assigned to class of 1925

Bachelor of Science in Medicine

*E. Eldon Baum
Alipio Navarro Casilan
Jack Figarsky
Alfred Samuel Hawkey
Donald A. Kendall
Robert Cathcart Keys
Carl N. Lindquist

Oklahoma City, Okla.
Tansuon, Lyle, P. I.
Brooklyn, N. Y.
Hesston
Great Bend
Winchester
Kansas City, Mo.

Clinton Stone Lyter
Isidore Miller
Henry Preston Palmer
Adelbert S. Reece
John Robert Rinker
Randhir Singh Sandhu
Robert Wendell Shaw

Carbondale
Brooklyn, N. Y.
Hope
Oil Hill
Ola, Iowa
Punjab, India
Topeka 14-375

SCHOOL OF ENGINEERING

Presented by PERLEY F. WALKER, Dean

Bachelor of Science in Architecture

James B. Eldridge
Herbert Vincent Pennington
William W. Richardson

Kansas City, Mo.
Kansas City, Mo.
Lawrence

Dodge City
Lawrence 5

Bachelor of Science in Chemical Engineering

Harold R. Alley
Clark Meeker Moore

Oxford
Kansas City, Mo.

Thayer Wakefield Saylor
Robert L. Speer

Lawrence
Kansas City, Mo. 4

Bachelor of Science in Civil Engineering

John Stephen Gabert
Harold Newton Hicks
*Harold Fluber Kanute
Edward A. Martz
Robert Louis McGrath
James F. Meisner
*Harold Carl Mesch
Lloyd W. Miller
*Charles D. Molter
*Frank Robert Nivens

Kansas City, Mo.
Parsons
St. Paul
Kansas City
Lawrence
Sabetha
Highland
Kansas City
Wichita
Lawrence

Charles Seay Orr
Robert Shepherd Patterson
William Lawrence Patterson
C. Eugene Perkins
Matamore Beverly Reynolds
Edgar Altun Roudeshush
Robert Fields Slaughter
Bert Francis Steves
Francis Raymond Wheeler

Winfield
Kansas City, Mo.
Kansas City, Mo.
Lawrence
Springer, N. Mex.
Topeka
Tonganoxie
Topeka
Lawrence 19

Bachelor of Science in Electrical Engineering

Elmer Leslie Bayles
David Raymond Dobyns
*James Alma Flegg
Evan G. Goodrich
Gordon J. Harms
John B. Harvey
*Alvin Hecker, Jr.
Harold Rothrock Hilkey
William L. Immer
Lewis R. Jewell, Jr.
Maurice Cornelius LaMaster

Garrison
Marceline, Mo.
Lawrence
Goodland
Hooper, Neb.
Osawatomie
Kansas City, Mo.
Lawrence
Marion
Kansas City, Mo.
Hallowell

Lowell Daniel Leaverton
Albert Pardee
Harold Raymond Prescott
John Walter Roth
Frank Seymour
A. Ward Stanberry
Delbert Henry Stoltenberg
Orrin Wilson Towner
William Wallace Weedfall
Loren E. Whitehead
Lottie E. Young

Ozawkie
Lawrence
Englewood
Lawrence
Columbus
Chillicothe, Mo.
Holyrood
Kansas City, Mo.
Kansas City, Mo.
Westphalia
Bursa, Wyo. 22

Bachelor of Science in Industrial Engineering

John J. Beatty
Milton Lawrence Dye

Kansas City, Mo.
Lawrence

*G. Norman Harritt
Harry H. Skinner

Topeka
Columbus 4

*Assigned to class of 1926

Homer H. Dedo
 *Franklin E. DeVore
 Emory Kemler
 *Floyd E. Potter

Bachelor of Science in Mechanical Engineering

Lawrence
 Independence
 Bachelor
 Lawrence
 Worth M. Saxon
 Alonzo C. Shuss
 Paul F. Swanson
 †Edward Bills Thompson

Lawrence
 Lawrence
 Kansas City, Mo.
 Kansas City, Mo. 8

Robert Lang Boggs
 Arthur G. Copeland

Bachelor of Science in Mining Engineering

Wichita
 LaCygne
 Rycroft Gleason Moss

Lawrence 3

Henry Carl Guhl

Bachelor of Science, 5 year

Haven
 Herbert Vincent Pennington

Kansas City, Mo.
 2-67

SCHOOL OF BUSINESS

Presented by FRANK T. STOCKTON, Dean

Bachelor of Science in Business

Verne William Alden
 Donald A. Ashmun
 Freeman Crocker Bacon
 Walter F. Beckman
 Jack Dale Bennett
 Henry Carl Bethmann
 Daniel Borth, Jr.
 Bissell A. Bradley
 Lorenzo John Brady, Jr.
 Robert Austin Buchanan
 Frank DeWitt Bush
 Arnold Axel Carlson
 Elmer Raymond Coffeen
 William Walter Dills
 Alfred Stanley Drell
 *Paul Maynard Durland
 Russell L. Edmonds
 Evert Ambrose Elliott
 Harold Dean Fair
 Bernard H. Fiehler
 Edward B. Foster
 James Leonard Good
 Manford Carl Holly
 William Henry Hyman

Wellsville
 Atchison
 Mound City
 Clay Center
 Concordia
 Kansas City, Mo.
 Lawrence
 King City, Mo.
 Fredonia
 Dwight
 Kansas City, Mo.
 Clay Center
 Kansas City, Mo.
 Muskogee, Okla.
 Alta Vista
 Irving
 McLouth
 Independence, Mo.
 Columbus
 Wellsville
 Lawrence
 Merriam
 Narka
 Kansas City

Ralph Johnson, Jr.
 William R. Johnson
 Arnold R. Jones
 M. Russell Jones
 John Francis Koppers
 William Garrison Krouch
 Lewis K. Leonard
 Virgil C. Miller
 Loren Carlston Nordeen
 *Arthur Chadwick Ogden
 Halford Guy Perrin
 Frank N. Phelps, Jr.
 Phil Arthur Pontius
 Elmo Carlton Rankin
 Fred Schneider
 Myron S. Seeley
 Landon Clarke Stout
 John Albert Sutcliffe
 Francis Teter
 George Smith Tinsley
 *George H. Trock
 Charles Ingfield Wall
 Martin D. Wallingford

Seneca
 Independence, Mo.
 Haddam
 McPherson
 Humboldt
 Larned
 Salina
 Sabetha
 Dwight
 Coffeyville
 Kansas City, Mo.
 Kansas City, Mo.
 Lawrence
 Clay Center
 Kansas City, Mo.
 Russell
 Junction City
 Grainfield
 Lawrence
 Lawrence
 White City
 Sedan
 Cheryvale 47

SCHOOL OF LAW

Presented by HERSCHEL W. ARANT, Dean

Bachelor of Laws

William Michael Barbieri
 *Clarence V. Beck
 Eugene H. Beck
 Richard Llewellyn Becker
 Joe Bailey Birkhead
 Walter Thomas Davis
 Hershel Harry Goodman
 Louis B. Greenberg
 *Evan Haines Hammett

Bonner Springs
 Americus
 Winfield
 Cheryvale
 Lawrence
 Pittsburg
 Kansas City, Mo.
 Kansas City, Mo.
 Lawrence

Frank S. Hodge
 Gregory Eugene Hodges
 William Arthur Kahrs
 George R. Kirchenschlager
 Jules Edgar Kohn
 Louis W. Krings
 James Roderick Mayall
 Daniel S. Millman

Hutchinson
 Kansas City, Mo.
 Wichita
 Lawrence
 Kansas City, Mo.
 Lawrence
 Valley Center
 Kansas City, Mo.

*Assigned to class of 1926

†Assigned to class of 1925

Lester L. Morris
C. I. Moyer, Jr.
W. Howard Rooney
*James B. Smith
Rupert Ellison Teall

Agricola
Severance
Fairview
Aurora, Colo.
El Dorado

George E. Teeple
*Harold Charles Watt
Samuel Werby
Wallace Taliaferro Wolfe

Mankato
Independence
Kansas City
Topeka

26

SCHOOL OF PHARMACY

Presented by L. D. HAVENHILL, Dean

Pharmaceutical Chemist

Lillie Bernard Douglass
James Douglas Greason
*John Thomas Grogger

Anadarko, Okla.
Atwood
Kansas City, Mo.

Dana Willis Killinger
Eugene A. McIntire
Albert Edward Zimmerman

Topeka
Bellevue
Troy

6

Graduate in Pharmacy

William Abramson
Ray Virgil Courter
R. K. Douglass
Elton Paul Evans
Ronald B. Hoffman
Roy Willard Jaquith
Taylor Childs Kirby
Robert J. Korte
*Lawrence Linke
Harry Cornelius Marker
Eugene A. McIntire

Kansas City
Wetmore
Anadarko, Okla.
El Dorado Springs, Mo.
Lawrence
Americus
Coldwater
Parsons
Chase
Lawrence
Bellevue

Laird Lewis McKinney
Leon Ellis Oxelson
*Seth Edward Reifschneider
Walter Robert Rickel
*Jack M. Scanlan
*James Russell Scanlan
William Henry Semple, Jr.
*H. Ransom Wallace
Asa P. Willett
Keith Wilson
Albert Edward Zimmerman

Hoxie
Lakin
Alamota
Gridley
St. Joseph, Mo.
St. Joseph, Mo.
Lawrence
Baldwin City
Glen Elder
Lawrence
Troy

22-28

SCHOOL OF FINE ARTS

Presented by DONALD M. SWARTHOUT, Dean

Bachelor of Design

Emma Elizabeth Norton
Mary Amanda Phillips

Larned
Effingham

Marjorie Fay Whitney

Lawrence

3

Bachelor of Music

Pearl Camille Anderson
Erna Grace Arnold
Zula Evelyn Coon
Miriam Alice Cox
Mary Margaret Downey
Lee Selfert Greene
Josephine Louisa Jackson
Dorothy Louise Jones
Katherine May Jordan
Genevieve Lee
Hazel Eugene Lynn

Vesper
Lawrence
Caney
Great Bend
Lawrence
Mankato
Nevada, Mo.
Springfield, Ill.
Topeka
Bonner Springs
Lawrence

Helen Carson McGee
Milton Conrad McGrew
*Samuel Fiske Mountain
Vernon Edward Noah
Lyndall Nutter
Helen Saunders
Mildred Irene Seaman
Lillian Sue Simpson
Maree Elizabeth Starkey
Anna Lois Voigt

Lawrence
Holton
Lawrence
Beloit
Tulsa, Okla.
Kansas City
Lawrence
Independence, Mo.
Lawrence
Kansas City, Mo.

21

Three Year Piano Certificate

Lorene Martha Grant
Josephine Louisa Jackson
Dorothy Louise Jones

Columbus
Nevada, Mo.
Springfield, Ill.

Ella Rose Lloyd
Mildred Newby

Kansas City
Kansas City

5

*Assigned to class of 1926

Three Year Violin Certificate

*Mrs. Winnifred Casey-Goodman Ottawa Marce Elizabeth Starkey Lawrence 2

Three Year Voice Certificate

Anna Lois Voigts Kansas City, Mo. 1

Two Year Public School Music Certificate

Lenore Mae Bird *Alice Regina Boles *Kathleen Covey Margaret Jane Hibbs Helen May Hoaglin Marie C. S. Lillard Eleanor Elizabeth Linn	Kansas City, Mo. Lawrence Baxter Springs Alton Kansas City, Mo. Kansas City, Mo. Muscatine, Iowa	MayBelle L. Male *Leona Evanna Nelson *Modena Helen Porter Doris E. Robinson Lois Mary Rush Elizabeth Ione Shaw Mildred Louise Weddle	Wakefield Kackley Lawrence Gardner LaCygne Holton Savonburg	14
--	--	---	---	----

Public School Art Certificate

Alice Edythe Armstrong Troy *Marjorie Alice Olmsted Lawrence 2-48

SCHOOL OF EDUCATION

Presented by RAYMOND A. SCHWEGLER, Acting Dean

Bachelor of Science in Education

*Almon Woodson Allen Clare Charles Baldwin *Angus F. Barry *James F. Bird *Ann Kathryn Botsford *Frances Buckingham *Letha May Clewell Edith Augusta Delaney Maple Estelle Dunbar *Anna Easley *Alice N. Engle Vera Vivian Gordon Miriam Grant *Ervin Paul Harder Hazel Grace Hayes Arthur Leroy Hershey *Forrest E. Hewitt *Nell Holtman *William Thomas Hoover *Frieda Alice Hutchison William Carl Kampschroeder Raymond Edwin Kanehl	Kansas City Belleville Kansas City, Mo. Kansas City, Mo. Lawrence Tonaganoxie Belle Plaine Dighton Boise, Idaho Elk City Detroit Hill City Kansas City, Mo. St. Joseph, Mo. LaCrosse Independence, Mo. Walnut Randolph Wellsville Richmond Richland Solomon	George Maurice Krahl Lois Lucile Laptad *Elsie Lindgren Helene Grace Low Charlotte Janice Martin Mildred LaVerne McAferty Mildred Lucille Meek Erma Margaret Patton *Nell Pontius Olga Lucile Pyles Marjorie Reese Martha Reese *Emma Hazel Roots Paul Nicholas Schmitt *Lee Edward Shirley Elizabeth Stimpson *Jane Augusta Stratford *Hazel E. Tyson Corwin Elverto Waterson Hazel Scheel Whipple Helen Alice Wilkin Emma Henry Windhorst	Independence, Mo. Lawrence Kansas City, Mo. Ottawa Marion Lawrence Kansas City, Mo. Kansas City, Mo. Lawrence Tribune Lawrence Lawrence Oakley Mt. Pleasant, Mich. Lucas Lawrence El Dorado Lawrence Lawrence Piper Kansas City, Mo. Belpre	44
---	--	--	--	----

University Teacher's Diploma

Ann Kathryn Botsford *Nellie Cochran Davis Edith Augusta Delaney Maple Estelle Dunbar Miriam Grant Arthur Leroy Hershey *Nell Holtman *Frieda A. Hutchison	Lawrence Bucklin Kansas City, Mo. Boise, Idaho Kansas City, Mo. Independence, Mo. Randolph Richmond	William Carl Kampschroeder Raymond Edwin Kanehl Lois Lucile Laptad Helene Grace Low Charlotte Janice Martin Mildred LaVerne McAferty Dorothy Beatrix McClain Mildred Lucille Meek	Richland Solomon Lawrence Ottawa Marion Lawrence Rushville, Mo. Kansas City, Mo.
---	--	--	---

*Assigned to class of 1926

Louise Murphy
Margaret Patton
O'-a Lucile Pyles
Clarence O. Senior

Atchison
Kansas City, Mo.
Tribune
Lawrence

Elizabeth Stimpson
Corwin Elverto Waterson
Hazel Scheel Whipple
Emma Henry Windhorst

Lawrence
Lawrence
Piper
Belpre

24-68

THE RESERVE OFFICERS' TRAINING CORPS
Commission, Officers Reserve Corps

COAST ARTILLERY CORPS

Cadet Captain Walter F. Beckman, Clay Center
Cadet Captain Arnold A. Carlson, Clay Center
Cadet Lieut. Rosco M. Dale, Stafford
Cadet Lieut. Robert M. Durand, Junction City
Cadet Major Charles S. Haines, Sabetha
Cadet Lieut. Arnold R. Jones, Haddam*
Cadet Captain Upton A. McGill, Leavenworth
Cadet Lieut. Robert B. O'Bryan, Fort Scott
Cadet Lieut. Rollin B. Posey, Lawrence
Cadet Lieut. Elmo C. Rankin, Clay Center
Cadet Lieut. Paul E. Sigg, Soldier

ENGINEER CORPS

Cadet Lieut. Wiltson H. Bailey, Lawrence
Cadet Lieut. Thomas R. Luckett, Kansas City
Cadet Lieut. Lloyd W. Miller, Kansas City
Cadet Captain Harry F. Ruppel, Auburn
Cadet Lieut. Marvin E. Trueblood, Lawrence
Cadet Captain Herbert R. Woodward, Lawrence
Cadet Lieut. Frank H. Younger, Farley, Mo.
Cadet Lieut. Harry F. Skinner, Columbus*

19

*To receive commissions after summer camp.

SCHOOL OF MEDICINE

Presented by HARRY R. WAHL, Acting Dean

Doctor of Medicine

William Hackney Algie
George Brandt Arnold
Ralph G. Ball
F. F. Boys
Carl Henry Brust
Kenneth Albert Davis
Hunter William Duvall
Raymond Floyd Gar
Charles Frederick Grabske
Buford Hartman
Roy Farnsworth Huckett
Obbo W. Johnson
Paul A. G. Johnson
Archie Austin Jones
Donald A. Kendall
Robert Cathcart Keys
Hazen Leon Kirkpatrick

Clay Center
Newton
Manhattan
Winfield
Kansas City
Morganville
Hutchinson
Stafford
Kansas City
Lansing
Fairmount, Mo.
Lawrence
Kansas City, Mo.
Topeka
Great Bend
Winchester
Kansas City, Mo.

Bertrand I. Krebbiel
*Frederick Y. Kuhlman
Cecil George Leitch
Carl N. Lindquist
John Merritt McGrew
Willis H. McKean
John McLeod
*Ralph E. Mueller
Otto Jack Printz
Norris L. Rainey
Frances Eulalia Rosenthal
Joseph George Schnebly
Thomas H. Smith
Charles William Stelle
Ward White Summerville
Anna Marie Wenzel

Moundridge
Ozawkie
White City
Kansas City, Mo.
Holton
Kansas City
Kansas City, Mo.
Forest Lake
Kansas City, Mo.
Oil Hill
Kansas City
Kansas City, Mo.
Beloit
Pittsburg
Kansas City, Mo.
Plainville

33

Certificate of Nursing

Opal N. Alderson
Naomi Virginia Bowman
Elizabeth A. Hawkins
Ruth Irene Hawkins
Rosalie Louise Kruse
Gertrude Lewis
Constance M. Nowels

Lawrence
Pawnee Rock
Columbus
Columbus
Kansas City, Mo.
Kansas City, Mo.
Glasco

Pauline L. Pike
Dorothea Etta Rodert
Dora E. Scott
Mary M. Scott
Edna Darline Shewell
Clara Louise Swan
Alma Lee Vincent

Faulkner
Kansas City
Columbus
Columbus
Kansas City
Elkhart
Elkhart

14

Certificate of Interneship

Charles H. Brady
James Harold Danglade
Earl H. Dellinger

Kansas City
Kansas City, Mo.
Haviland

Paul Foster Hunt
Harold F. O'Donnell

Kansas City
Ellsworth

5-52

*Assigned to class of 1926

THE GRADUATE SCHOOL

Presented by F. B. DAINS, Acting Dean

Master of Science

Homer Herbert Charles, B. S. Min. Eng. '22, University of Kansas	<i>Geology</i>	Warsaw, N. Y.
*Ivan Eglin Grover, B. S. '16, Ottawa University	<i>Zoology</i>	Tulsa, Okla.
Carrol O. Holmberg, B. S. '25, Bethany College	<i>Chemistry</i>	Omaha, Neb.
Charles Edwin Francis Mollert, Ph. C. '04, A. B. '20, University of Kansas	<i>Pharmacy</i>	Mitoxia, Neb.
*Surain Singh, Bs. Hon. '20, Punjab University	<i>Chemistry</i>	Highland Park, Mich.
Caleb John Sommerville, B. S. Chem. Eng. '26, University of Kansas	<i>Chemistry</i>	Lawrence 6

Master of Science in Education

*Thelma Hill Anderson, B. S. Educ. '25, Colored Agric. and Normal University of Oklahoma	Oklahoma City, Okla.	
George E. Bear, B. S. Educ. '18, State Teachers College, Hays	Minneapolis	
*Isaac Calupig y Aguirre, B. S. Educ. '25, University of Kansas	<i>Pasiguin, Ilocos,</i>	
Tito A. Clemente, B. S. Educ. '26, University of Kansas	<i>Norie, P. I.</i>	
*Jennie Faidley, B. S. Educ. '16, State Teachers College, Emporia	<i>Laosig, Ilocos,</i>	
Louis Gustavus French, B. S. Educ. '24, University of Kansas	<i>Norie, P. I.</i>	Broughton
Mabel S. Fry, B. S. Educ. '16, University of Missouri		Lecompton
*Mae L. Gale, B. S. Educ. '20, State Teachers College, Pittsburg		Topeka
*John Clarence Godbey, B. S. Educ. '17, University of Missouri		Mulberry
*Harry Augustus Hill, B. S. Educ. '25, University of Kansas		Maryville, Mo.
Estella McCafferty, B. S. Educ. '22, University of Kansas		Lawrence
*Maude Edith McElwain, B. S. Educ. '22, State Teachers College, Maryville, Mo.		Alba, Mo.
*Harry Hibbard Nelson, B. S. '20, State Agricultural College		Mayville, Mo.
*Robert Harold Pool, A. M. '22, University of Missouri		Jamestown
*Calvin Mark Rankin, B. S. Educ. '22, State Teachers College, Emporia		Larned
Walter Marvin Richards, B. S. Educ. '19, State Teachers College, Emporia		Kinsley
*Nelson E. Schupbach, B. S. '13, Ottawa University		Herington
John F. Taylor, B. S. Educ. '21, Central Missouri Teachers College		Ottawa
*Lawrence Lillard Thompson, B. S. Educ. '20, State Teachers College, Emporia		Lawrence
		Wamego 19

Master of Arts

Homer T. Abercrombie, A. B. '25, University of Kansas	<i>Entomology</i>	Barnard
Charlotte Aiken, A. B. '24, University of Kansas	<i>English</i>	Lawrence
Fred W. Allen, Jr., A. B. '26, University of Kansas	<i>Zoology</i>	Kansas City
Austin Chandler Andrews, A. B. '08, University of Kansas	<i>Education</i>	Kansas City, Mo.
Lois Eudora Bell, A. B. '24, Sterling College	<i>Mathematics</i>	Sterling
Edward Paul Breakey, B. S. Educ. '24, University of Kansas	<i>Entomology</i>	Lawrence
Izetta Pearl Carpenter, A. B. '16, University of Kansas	<i>Entomology</i>	Kansas City
Earl Fee Cruickshank, A. B. '24, University of Kansas	<i>History</i>	Hallowell
Paul Edward Davis, A. B. '25, University of Kansas	<i>Bacteriology</i>	Lawrence
Howard Owen Deay, A. B. '26, University of Kansas	<i>Entomology</i>	Lawrence
*Arthur Adrian Dodd, B. S. '05, Harvard University	<i>Education</i>	Kansas City, Mo.
Lucy Taft Dougherty, B. S. '05, Washburn College	<i>Mathematics</i>	Kansas City
Frances W. Dunmire, A. B. '25, University of Kansas	<i>Bacteriology</i>	Sterling
*William Crillon Eubank, A. B. '24, University of Kansas	<i>Education</i>	Cullison
*Vera Ellen Fawcett, B. S. Educ. '22, State Teachers College, Emporia	<i>English</i>	Norton
*Bessie Edna Ferguson, A. B. '26, University of Kansas	<i>English</i>	Salina
Luella Florence Foreman, A. B. '26, University of Kansas	<i>Education</i>	Lawrence
Leona Susan Galutia, A. B. '26, University of Kansas	<i>Zoology</i>	Osage City
*Ralph E. Gowans, A. B. '05, University of Kansas	<i>Education</i>	Ottawa
Edith Jane Grassley, A. B. '25, University of Kansas	<i>History</i>	<i>Independence, Mo.</i>
*Charles Albert Hall, A. B. '06, Baker University	<i>Education</i>	Topeka
Louise Haynes Hall, A. B. '02, University of Kansas	<i>English</i>	Lawrence
Lloyd G. Henbest, A. B. '24, University of Arkansas	<i>Geology</i>	Fayetteville, Ark.
*Dan Carl Herrick, A. B. '25, University of Kansas	<i>Political Science</i>	Lawrence
Olive L. Hoffman, A. B. '25, University of Kansas	<i>Geology</i>	Kansas City, Mo.
*Gus J. Hout, A. B. '21, Denver University	<i>Mathematics</i>	Kansas City, Mo.
Forrest William Huntington, A. B. '19, University of Kansas	<i>Education</i>	Kansas City, Mo.

*Assigned to class of 1926

*John A. Jeffries, A. B. '11, Fairmount College	Education	Winfield
*Vernon O. Johns, A. B. '23, University of Kansas	Economics	Lawrence
*Anna Lucile Keaton, A. B. '23, Southwestern College	English	Winfield
*Victor H. Kelley, A. B. '23, Kansas City University	Education	Hatchinson
*Benjamin H. Kettelkamp, A. B. '25, University of Kansas	Zoology	Waxahachie, Texas
Edith L. Kibbe, A. B. '25, Ottawa University	Romance Languages	Ottawa
*Abraham H. Klassen, A. B. '24, Tabor College	English	Mt. Lake, Minn.
Earl Rudolph Lehnerr, A. B. '25, University of Kansas	Biochemistry	Sabetha
*Ruby L. Leyburn, A. B. '25, Ottawa University	History	Weir City
Bernice Irene Livingood, A. B. '20, Ottawa University	English	Ottawa
Maude Long, A. B. '25, University of Kansas	Mathematics	Lyons
Lewis G. Longworth, A. B. '25, Southwestern College	Chemistry	Winfield
George Lynam, A. B. '20, University of Kansas	English	Moline
*Walter Tipton Markham, A. B. '16, Campbell College	Education	Yates Center
Arthur Ray Maupin, A. B. '25, Phillips University	Physics	Atlanta, Ga.
*Samuel Albin Maist, A. B. '23, McPherson College	Education	Independence
Jeannette McElhiney, A. B. '26, University of Kansas	Spanish	Lawrence
Oma Lucile Old, A. B. '25, University of Kansas	Zoology	Lawrence
John F. Olin, A. B. '26, University of Kansas	Chemistry	Lawrence
David S. Pankratz, A. B. '23, Bethel College	Anatomy	Lecompton
*Mildred Pearl Parker, A. B. '26, University of Kansas	Zoology	Drumright Okla.
John Patterson, A. B. '17, Baker University	Sociology	Eudora
Della Bernice Peacock, B. S. Educ. '24, University of Kansas	Zoology	Blue Rapids
Elisa Perez, A. B. '07, University of Madrid	Spanish	Baldwin
*Eugenie Sterling Polson, A. B. '09, University of Kansas	Botany	Lawrence
*Clifford Arlo Putnam, B. S. E. E. '25, University of Kansas	Physics	Richmond
*Sister Mary Teresa Roades, B. Litt. '20, Creighton University	Spanish	Leavenworth
*Amy VanHorn Rader, A. B. '17, University of Kansas	Home Economics	Howard
*Wesley M. Roberts, A. B. '25, University of Kansas	Physics	Independence
*Frank W. Robieson, A. B. '16, Southwestern College	Education	Winfield
Robert Walter Rowland, A. B. '22, Ouachita College	Economics	Harrell, Ark.
Edyth McBratney Salvesen, A. B. '19, University of Kansas	Education	Lawrence
George Arthur Selleck, A. B. '21, Friends University	Philosophy	Lincoln, Va.
Frances Marie Skinner, A. B. '18, University of Kansas	English	Columbus
Homer Paul Smith, A. B. '26, University of Kansas	Physics	Salina
Frieda Eulalia Tiemann, A. B. '21, University of Kansas	Bacteriology	Chapman
Charles Irvin Vinsonhaler, A. B. '11, Highland College	English	Garden City
Vida Ruth Watson, B. S. Educ. '24, University of Kansas	Psychology	Independence, Mo.
Edna Laura Wheatley, A. B. '23, Baker University	English	Isabel
*Byron F. White, A. B. '17, Southwestern College	Education	Little River
David Vincent Wiebe, A. B. '24, Tabor College	Education	Hillsboro
Doxey Alphonso Wilkerson, A. B. '26, University of Kansas	Education	Kansas City, Mo.
Emery Crumacker Wine, A. B. '22, McPherson College	History	Zenda 70

Master of Business Administration

*Harry Martin Stewart, A. B. '20, University of Kansas	Lawrence	1
<i>Civil Engineer</i>		
Jesse Judson McShane, B. S. C. E. '08, University of Kansas	Davenport, Iowa	1

Doctor of Philosophy

Raymond H. Beamer, A. B. '13, A. M. '17, University of Kansas	Entomology	Lawrence
Joseph Goering, A. B. '23, Bethel College, A. M. '25, University of Kansas	Anatomy	Moundridge
Selma Gottlieb, A. B. '22, A. M. '24, University of Kansas	Chemistry	Pleasanton
Henry Johnson Long, A. B. '20, A. M. '22, University of Kansas	Chemistry	Lawrence
Harvey Vernon Moyer, A. B. '23, A. M. '25, University of Kansas	Chemistry	Lawrence
Chester Merle Suter, A. B. '23, Southwestern College, A. M. '26, University of Kansas	Chemistry	Lawrence
Engelbrekt August Swenson, A. B. '13, Bethany College, A. M. '23, University of Kansas	Chemistry	Lawrence
Mary Elvira Weeks, A. B. '13, Ripon College, A. M. '14, University of Wisconsin	Anatomy	Lindsborg
*Assigned to class of 1926	Chemistry	Lawrence 8--105--835

ANNOUNCEMENT OF HONORS

The University of Kansas is one of seven American Universities designated to offer a scholarship under the *Federation International des Anciens Combattants*, for a student from France.

Dr. RAYMOND C. MOORE, of the department of geology, is this year on leave engaged in a nation-wide survey of petroleum resources of America, under direction of the Geologic Division of the American Research Council.

Fellowships

Appointments to University of Kansas Fellowships in the Graduate School for 1927-28 are as follows:

- Botany*, INA GERTRUDE BONNEY, A. B. University of Kansas, 1927, Kansas City, Mo.
Chemistry, RICHARD W. BLUR, A. B. University of Kansas, 1927, Tulsa, Okla.
Chemistry, SEUCHEH LIU, A. B. Southwestern College, 1926, Sinyou, Fukien, China.
English, HAZEL ERNESTINE BROWN, A. B. University of Kansas, 1927, Kansas City, Mo.
English, LUELLA KREHBIEL, A. B. University of Kansas, 1917, Lyons.
English, CARL NIMBYER, A. B. University of Kansas, 1927, Independence.
French, MADEE WARELL, A. B. University of Kansas, 1927, Kansas City, Mo.
History, ERNA TUTT FREDERICKSON, A. B. Parsons College, 1925, Albia.
History, AUSTIN VANDERLICK, A. B. University of Kansas, 1927, Lansing, Mich.
Mathematics, MUREL SENOR, A. B. University of Kansas, 1924, Port Arthur, Texas.
Mathematics, DANIEL T. SHLEY, A. B. University of Kansas, 1927, Lawrence.
Spanish, ESTHER COOK SETTLE, A. B. University of Kansas, 1927, Nashville, Tenn.

The following named graduates of Kansas colleges have been appointed to Fellowships in the Graduate School of the University of Kansas for the year 1927-28:

- Baker University*, PAUL W. WOLF, A. B. 1927, Economics.
Bethany College, JAMES MERLE YOWELL, A. B. 1927, Economics.
College of Emporia, M. HOWELL LEWIS, A. B. 1927, Education.
Friends University, DOROTHY MICHEMER, A. B. 1927, Zoology.
Kansas Wesleyan, EARL BOHLING, A. B. 1927, Economics.
McPherson College, L. AVERY FLEMING, A. B. 1927, Education.
Ottawa University, JOHN ALBERT DAVIS, A. B. 1927, Chemistry.
Southwestern College, IRENE MURPHY, A. B. 1927, English.
Sterling College, ROBERT SAMUEL WILSON, A. B. 1927, Sociology.
University of Wichita, EDWIN WARREN TITT, A. B. 1927, Mathematics.
Washburn College, DOROTHY HARBOR, A. B. 1927, Bacteriology.

The following named members of the faculties of Kansas colleges have been appointed to Fellowships at the University of Kansas for the Summer Session of 1927:

- Baker University*, CLARA ALICE BEACH, German.
Bethany College, WALTER EMORY MYERS, English.
Bethany College, YVETTE S. SWERDLOW, History.
College of Emporia, HAROLD M. SPIRES, Chemistry.
Friends University, JOHN D. MILLS, Education.
Ottawa University, NELLE REECE BOUGHANAN, Spanish.
McPherson College, R. E. MORLIS, Education.
McPherson College, R. O. MILLER, Economics.

- Salina Wesleyan*, W. S. LONG, Chemistry.
Sterling College, D. RUTH THOMPSON, Chemistry.
Washburn College, TRANN LAMAR COLLIER, Education.
Washburn College, FLEMING G. MOORE, Physics.

Scholarships at Other Institutions

The Kansas student elected to the Rhodes Scholarship at Oxford University, England, for 1928, was BREWSTER MORGAN, A. B. '26, of Kansas City, Kan.

The following named graduates of the University of Kansas have been appointed to scholarships in other Universities for the year 1927-28:

- WILLIAM HENRY BURT, A. B. '26, Fellowship in Zoology, University of California, Berkeley.
CARROLL DEWITT CLARK, A. B. '22, A. M. '25, Fellow in Sociology, University of Chicago.
EARL F. CHUCKERBANK, A. M. '27, Assistant in History, University of Pennsylvania.
HOMER H. DEBO, B. S. '27, (mechanical engineering), Teaching Fellowship, Sheffield Scientific School of Yale University.
FRANK ZIGLER GLICK, A. B. '27, Research Assistant, Graduate School of Social Service Administration, University of Chicago.
GORDON J. HAHNS, B. S. '27, (electrical engineering), to research division of the Bell laboratories, with provision for graduate study at Columbia University.
HOWARD KIRBLE HUGHES, A. B. '23, University of Iowa, Graduate Fellowship, University of Michigan, Ann Arbor.
HARVEY VERNON MEYER, A. B. '23, A. M. '25, Ph.D. '27, The National Research Fellowship, Yale University.
FRED STANLEY RODNEY, A. B. '17, A. M. '18, Travelling Fellowship of the Social Science Research Council.
CARROLL FRANKLIN SHUKER, A. B. '27, U. S. Bureau of Fisheries Fellowship, Johns Hopkins University.
RONALD GIBSON SMITH, A. B. '24, A. M. '26, Teaching Fellowship, California Institute of Technology, Pasadena.
JAMES D. STRANATHAN, B. S. '21, M. S. '24, Fellowship in Physics, University of Chicago.
CHESTER MARLE SUTER, A. B. Southwestern; A. M. '26, University of Kansas, Ph.D. '27, The Metz Fellowship, Yale University.
E. C. WINE, A. M. '27, Teaching Fellow in History, George Washington University.

Internships

- WILLIAM HACKNEY ALGER, United States Navy.
GEORGE DEANST ARNOLD, Kansas City General Hospital, Kansas City, Mo.
RALPH G. BALL, Bell Memorial Hospital, Kansas City, Kans.
F. F. BOYS, Cincinnati General Hospital, Cincinnati, Ohio.
CARL HENRY BURT, United States Public Health Service.
KENNETH ALBERT DAVIS, St. Luke's Hospital, Kansas City, Mo.
HUNTER WILLIAM DUTVALL, Colorado General Hospital, Denver, Colo.
RAYMOND FLOYD GARD, Bell Memorial Hospital, Kansas City, Kans.
CHARLES FREDERICK GRABKE, Bell Memorial Hospital, Kansas City, Kans.
BURNED HARTMAN, St. Francis Hospital, Wichita, Kans.
ROY FARNSWORTH HUCKETT, St. Margaret's Hospital, Kansas City, Kans.
ORNO W. JOHNSON, St. Louis City Hospital, St. Louis, Mo.
PAUL A. G. JOHNSON, Western Pennsylvania Hospital, Pittsburgh, Pa.
ARCHIE AUSTIN JONES, San Bernardino County Hospital, San Bernardino, Calif.
DONALD A. KENDALL, United States Public Health Service.
ROBERT CARBARIAT KEYS, Grasslands Hospital, Valhalla, N. Y.
HARVEY LEON KIRKPATRICK, St. Mary's Hospital, Kansas City, Mo.

BERTRAND I. KERBER, *St. Louis City Hospital, St. Louis, Mo.*
C. C. GEORGE LEITCH, *Bell Memorial Hospital, Kansas City, Kans.*

CARL N. LINQUYTT, *Holston Hospital, Holston, Kans.*
JOHN MENNIE MERRIN, *St. Francis Hospital, Wichita, Kans.*
WILLIE H. MCKEAN, *Western Pennsylvania Hospital, Pittsburgh, Pa.*

DICK BRODIE MCKEE, *St. Francis Hospital, Wichita, Kans.*
JOHN MCLEOD, *Long Island Hospital, Boston, Mass.*
OTTO JACK PRINTZ, *Kansas City General Hospital, Kansas City, Mo.*

NORME L. RAINY, *St. Francis Hospital, Wichita, Kans.*
CHARLES HENRY REAGAN, *Baptist Memorial Hospital, Memphis, Tenn.*

FRANCIS EULALIA ROSENTHAL, *Children's Hospital, San Francisco, Calif.*
FRANKLIN MCGILL RUBENBERG, *St. Job's Hospital, Cleveland, Ohio.*

JOSEPH GEORGE SCHENLEY, *United States Navy.*
THOMAS H. SMITH, *Kansas City General Hospital, Kansas City, Mo.*

CHARLES WILLIAM STILLE, *United States Navy.*
WARD WHITE SUMMERNELL, *Bell Memorial Hospital, Kansas City, Kans.*

ANNA MARIE WENZEL, (Postgraduate work in Anesthesia.)

Scholarships at the University of Kansas

Scholarships have been awarded as follows for the academic year 1927-28:

The Marceline Hoiland Memorial Scholarship to NADINE K. CHEFRANOFF, of Lawrence, an unclassified student in the College.

The Charles S. Griffin Memorial Scholarship to RALPH W. FEESE, of Lawrence, a senior in the College.

The Women's Self-Government Association Scholarship to ELIZABETH WALL, of Lawrence, a sophomore in the College.

The Eliza Matheson Innes Memorial Scholarship to VERA WAKESMAN, of Minneapolis, a freshman in the College.

The Caroline Mansford Winston Memorial Scholarship to MARGUERITE HURWITZ, of Lawrence, a freshman in the College.

The Lawrence Branch of the American Association of University Women Scholarship to SYLVIA D. FAULKNER, of Kansas, a sophomore in the College.

The University Women's Club Scholarship to NILA MCCOY, of Lawrence, a sophomore in the College.

The David and Rebecca Harvey Memorial Scholarship to WILLIAM ANTHONY HILL, of Troy, a sophomore in the College.

The Prince Hall Grand Chapter of the Eastern Star Scholarship to FLORENCE I. MCGEE, of Topeka, a sophomore in the College.

The Lathrop Bullene Memorial Scholarship to FAYE H. GAMMON, of Iola, a sophomore in the College.

The Sarah M. Emery Memorial Scholarship to EDNA BETH WEEK, of Riley, a senior in the College.

The Jessie May Tucker Memorial Scholarship to CLEO STRICKLAND, of Liberal, a junior in the College.

The George Innes Memorial Scholarship to BEULAH HACKLER, of De Soto, a freshman in the College.

The Lucinda Smith Buckner Memorial Scholarships to LUCILE M. CRANE, of Belleville, a junior in the College and to EUNICE D. HANNEY, of Lenexa, a junior in the College.

The Betty Washington Chapter, D. A. B. Scholarship to DOROTHY M. ROBERTS, of Lawrence, a sophomore in the College.

The Frank Ebert Bryant Memorial Scholarship to JANE KIRK, of Tulsa, Okla., a sophomore in the College.

The Max Lowell Brown Memorial Scholarship to CHARLES IRVIN SAGER, of Leavenworth, a freshman in the School of Fine Arts.

The Gertrude Bullene Weaver Scholarships to HENRY BROWN, of Kansas City, Mo., a junior in the College and to WENDELL A. GOSNELL, of Scott City, a junior in the College.

The Bethany Circle Scholarships to JUANITA KIRKHAM, of Lawrence, a senior in the School of Law, and to WENDELL E. BARBER, of Lawrence, a sophomore in the College.

The Friends in Council Scholarship to HAZEL DENTON, of Denton, a junior in the College.

The Women's Self-Government Association Scholarships to CARIE E. BELLING, of Walter, Okla., a junior in the College;

to RUBY L. GUSH, of Abilene, a junior in the College; and to AILEEN MARSHALL, of Leavenworth, a sophomore in the School of Fine Arts.

The Lucy March Memorial Scholarship to LEONA MARSH, of Lawrence, a junior in the College.

The Junction City Branch of the American Association of University Women Scholarship to GRAY BENNETT, of Hutchinson, a freshman in the College.

The Pan-Hellenic Association of El Dorado Scholarship to BESSIE KESSEL, of Altamont, a senior in the School of Education.

The holders of *Watkins Hall Scholarships* for the academic year 1927-28 were as follows:

ELLA BAKER, of Lawrence; CARIE E. BELLING, of Walter, Okla.; MARY A. BECHHEIM, of Eudora; EDNA BUCKHOLD, of Lexington, Neb.; LOIS CANTRELL, of Topeka; HARRIET COWLES, of Lawrence; MARY JANE CRUM, of Lyndon; GLADYS EBERHART, of Ottawa; OLIVE FIGGS, of Topeka; EUGENIE FISHER, of Topeka; LEAH JANE GREGG, of Girard; ALTA P. HENDERICKS, of Topeka; WELMA HATCH, of Mahaska; ETHEL HICKS, of Norton; GLADYS HICKS, of Topeka; JUANITA KIRKHAM, of Lawrence; LUCILLE MCCELLAN, of Topeka; MARGARET MCCOY, of McCune; JUNE MCCLAUGHLIN, of Kansas City; ALYNE MCPHERSON, of Lawrence; MARIE MILLER, of Macon, Mo.; LYNDALL NUTTER, of Tulsa, Okla.; ANNE PATTERSON, of Rock Creek;

RUTH QUINNAN, of Linwood; HELEN E. REED, of Marietta; MARGUERITE REED, of Marietta; LAURA A. RILEY, of Lawrence; MARIAN RILEY, of Olathe; LEONA SCHWARTZ, of Kansas City, Mo.; ALICE SHERRY, of Moline; ONA SMITH, of Durham; MINNIE STAMMANN, of Burdett; EDITH STEWART, of Huff City; EARA WATKINS, of Topeka; ARNOLD WEIDMAN, of Lawrence; LABESTA WISS, of Clay Center; DOROTHY B. WHITE, of Eudora; EBERETA WHITE, of Columbus; MELISSA P. YOUNG, of Oronogo.

(Scholarships for the year 1927-28 will be announced early in the summer.)

Prizes

Prizes have been awarded as follows to University of Kansas students in the year 1926-27:

The William Herbert Carruth Poetry Prize, initiated by the K. U. Alumni Association of New York, supported by alumni, faculty and friends of Professor Carruth, and awarded for the first time this year:

First prize to RALPH LESLIE WALLACK, of Latford, a freshman in the College, for his poem, "Sun to Youth: a Sonnet-Sequence."

Second prize to LOIS BERNARDINE THOMPSON, of Concordia, a senior in the College, for her poem, "Reminiscence." (No award of third prize was made).

Honorable mention to EDNA TUTT FREDERICKSON, of Allen, a student in the Graduate School, for her poem, "Little Things"; to MILRED MCCOLLUM, of Lincoln, a junior in the College, for her poem, "The Prairie"; and to ANA JOSEFINE SAGER, of Alma, a sophomore in the College, for her poem, "Remembrance in April."

The Hattie Elizabeth Lewis Prize Essays in Applied Christianity:

First Prize to PAULINE HERRON SMITH, of Lawrence, a senior in the College, for an essay on "The United States and Mexico."

Second Prize to VERNETTA FAUBAERN, of Lawrence, a senior in the College, for an essay on "America's Race Problem and Its Solution."

Third Prize divided between ENNET DEBERT TYLER, of Peck, a junior in the College, for an essay on "The Application of the Teachings of Jesus to the Problems of Employer and Employee," and DEE M. WALLACE, of Lawrence, a student in the School of Education, for an essay on "The Applications of the Teachings of Jesus to Freedom of Thought."

Fourth Prize to EDITH BEACH, of Lawrence, a student in the College, for an essay on "The Application of the Teachings of Jesus to the Production of Wealth."

The Kansas State Section of the American Society of Civil Engineers Prize, for scholastic excellence, awarded this year for the first time, to LLOYD WILLIAM MILLER, of Kansas City.

The Honor Award for 1926 to the senior man whose influence on the University student life was adjudged most wholesome and helpful, to MALCOLM WELBY, of Bartlesville, Okla.

The Delta Sigma Pi Scholarship Key to the senior having the highest scholastic standing in the School of Business, to LANDON CLARKE SPOUT, of Junction City.

The Lambda Chapter of Chi Omega Prize for the ranking woman student in the department of economics in the College of Liberal Arts, to SARAH JOSEPHINE MACLEOD, of White Cloud.

The American Institute of Architects Medal for excellence in architectural work throughout the course, to JAMES BRYAN ELDREDGE, of Kansas City, Mo.

The Thayer Medal for 1926 (not awarded at Commencement last year), to BENJAMIN RAYMOND MCCLEARY, of Concordia.

The Thayer Medal for 1927, to EDWARD ALFRED MEISNER, of Omaha, Neb.

The Lorentz Schmidt Lettering Prize, to DONALD HATCH, of Wichita.

The Scarab Medal, presented by the Scarab fraternity for excellence in Sophomore design, to THOMAS LARRICK, of Edgerton.

The Alice Chittenden Prize for excellence in Freshman architectural work, to HARRIET MAGRUDER, of Lawrence.

The Mrs. John T. Stewart Scholarship in Drawing to JANE TUCKER, of Lawrence.

The Mrs. John T. Stewart Scholarship in Design, to MARGARET HILL, of Chanute.

The Mrs. John T. Stewart Music Scholarship, to SELMA KLEMP, of Leavenworth.

The George Innes Music Scholarship, to JOSEPHINE WALKER, of Halstead.

The Rowlands Prize in Antique Drawing, to MARGARET BRADFORD, of Perry.

The Rowlands Prize in Design, to MARY OSWALD, of Topeka.

The Keeler Prize in Drawing, to CATHERINE YINGLING, of Neodesha.

The Sigma Delta Chi Awards: For editorial, to JOHN SHIVELY, of Hays; for news writing, to LEO BUEHRING, of Sylvan Grove; for feature writing, to ERNEST STANLEY, of Topeka.

The Lehn and Fink Gold Medal for excellence of scholarship of a senior in the School of Pharmacy, to ALBERT EDWARD ZIMMERMAN, of Troy.

The Honor Graduates of the R. O. T. C. for 1927 for having attained the highest excellence in its classes, are CHARLES SAMUEL HAINES, of Salina, Cadet Major in the R. O. T. C., and ROLLIN BENNETT POSEY, of Lawrence, Cadet First Lieutenant in the R. O. T. C.

First and second prizes in national competition for a design for a Wilson rug, awarded by the Mohawk Carpet Mills of Amsterdam, N. Y., to MARY A. PHELPS, of Edgerton, and to ALICE EYTHE ARMSTRONG, of Troy, of the department of design, School of Fine Arts.

The DonCarlos Short Story Prize for women in the department of journalism, to LUCILE CLARK, of LaCygne.

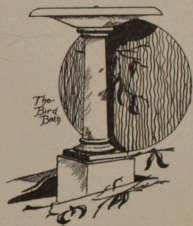

General Program
OF THE
Fifty-fifth Annual
Commencement



UNIVERSITY OF KANSAS

June 2-6, 1927

GENERAL PROGRAM

Thursday, June 2

8:00 p. m.—Commencement Recital by the School of Fine Arts, Fraser Hall.

Friday, June 3

8:00 p. m.—Commencement Plays, presented by the Kansas University Players, Robinson Gymnasium.

Saturday, June 4

9:00 a. m.—Golf Tournament for Alumni at the Lawrence Country Club.
 3:00 p. m.—Faculty-Alumni and Senior Baseball Game, Stadium Field.
 6:00 p. m.—Sachem Reunion.
 6:00 p. m.—Torch Chapter of Mortar Board Reunion.
 8:30 p. m.—Chancellor's Reception in Central Administration Building.
 9:30 p. m.—Alumni-Senior Ball in Central Administration Building.

Sunday, June 5

9:00 a. m.—Reunion Wesley Foundation, Methodist Church.
 11:00 a. m.—Church Services in Lawrence Churches.
 12:30 p. m.—Reunion of the Class of 1892, at the Home of Prof. E. F. Engel.
 1:30 p. m.—Buildings Open to Visitors.
 3:00 p. m.—Concert on the Campus by the University Band.
 4:00 p. m.—Concert by University Women's Glee Club, Robinson Gymnasium.
 4:30 p. m.—Reunion of Class of 1877, and their College Mates.
 5:00 p. m.—Class Reunions: Class of 1902
 Group Reunions: Classes 1889-90-91-92; Classes 1908-09-10-11.
 7:00 p. m.—Baccalaureate Sermon in the Stadium.

PROGRAM

Processional March, "Fare-U-Well"	THE UNIVERSITY BAND, MR. J. C. McCANLES, <i>Director</i>	McCandles
Invocation	THE REV. EDWIN F. PRICE University Pastor, the First Methodist Church	
Hymn	THE REV. LLOYD B. EGLESTON Minister to the Free Methodist Church	<i>Seymour</i>
Scripture Reading	THE REV. CHARLES A. PULS Minister to the Trinity Lutheran Church	
Prayer	J. Nesvada	
Paraphrase, "De Loreley,"	THE UNIVERSITY BAND	
Baccalaureate Sermon, "The Good Life"	THE REV. RUSSELL HENRY STAFFORD Minister of the Pilgrim Congregational Church, St. Louis, Mo.	
Hymn	THE REV. JOHN NELSON	<i>Duke Street</i>
Benediction	Minister to the Friends' Church	
Recessional, "Maryland, My Maryland,"	THE UNIVERSITY BAND	<i>Panella</i>

Monday, June 6

- 6:00 a. m.—Reunion of "K" (formerly "A") Girls.
 7:30 a. m.—Y. W. C. A. Alumnae Reunion Breakfast, Henley House.
 8:00 a. m.—Senior Class Breakfast on Campus, followed by Class Exercises.

PROGRAM

Songs, under direction of Charles Keating	-	-	-	-	CLASS OF 1927
Class History	-	-	-	-	CHARLES EMBREE
Songs	-	-	-	-	QUARTET
Class Prophecy, Prepared by	-	-	-	-	} CLELLAND COLE, GUY GRAVES AND DOROTHY PEARL TAYLOR
Presented by	-	-	-	-	
Farewell Speech and Presentation of Class Memorial - JOHN WILBUR STARR					
Reception of the Memorial on the Part of the University CHANCELLOR LINDLEY					
Smoking of the Pipe of Peace - CLASS OF 1927					
Planting of Class Vines at Union Building, direction of - CHESTER KUHN					

- 10:00 a. m.—Alumni Business Meeting, Fraser Hall.
 11:00 a. m.—Alumni Address by Harold Barnes, A. B. '92, of Philadelphia.
 12:30 p. m.—University Dinner, Robinson Gymnasium.
 3:30 p. m.—Phi Beta Kappa Meeting, Central Administration Building.
 4:00 p. m.—Open House for Alumni of the School of Engineering, at the Home of Dean and Mrs. P. F. Walker, 1314 Louisiana Street.
 5:30 p. m.—Alumni Luncheons on the Campus, served from the Commons.
 7:30 p. m.—Commencement Exercises in the Stadium:

PROGRAM

Processional March, "Aux Flambeau,"	-	-	-	-	Scotson Clark
THE UNIVERSITY BAND, J. C. MCCANLES, <i>Director</i>					
Invocation	-	-	-	-	THE REV. WILLIAM H. BUTLER
Minister to the First Presbyterian Church					
Address, "The Future Kansan."—VERNON LYMAN KELLOGG, A. B. '89, M. S. '92					
Permanent Secretary of the National Research Council, Washington, D. C.					
March, "Slave,"	-	-	-	-	Tchaiskowsky
THE UNIVERSITY BAND					
Address to the Class and Conferring of Degrees					
CHANCELLOR E. H. LINDLEY, University of Kansas					
Recessional March, "Loyalty First,"	-	-	-	-	McCanles
THE UNIVERSITY BAND					



GENERAL INFORMATION

All students being graduated will meet on the north steps of Central Administration Building at 7:00 p. m. Sunday evening and Monday evening. Any student who desires his degree but who cannot be present must obtain an excuse from the Chancellor's office.

The faculties of the University will assemble in the second-floor corridors of Central Administration Building at 7:15 p. m. Monday evening. The University Marshal is Professor J. J. Wheeler.

In case of inclement weather on Sunday evening or Monday evening, exercises will be held in Robinson auditorium which will be reserved for ticket holders until 7:45 p. m. Children under twelve years of age will not be admitted to the auditorium.

Tickets for Commencement Exercises

Tickets will not be necessary to secure admission to the stadium. Reservation tickets that will admit to special sections of the stadium, or to Robinson auditorium where the exercises will be held in case of rain, should be secured by those entitled to them.

GRADUATING STUDENTS. Each graduating student is entitled to two tickets to the Commencement exercises. These will be given out Saturday, June 4, and Sunday afternoon, June 5, in the corridor of East Administration Building.

ALUMNI. Alumni may obtain tickets for themselves and friends to Commencement exercises by registering and applying for tickets at Alumni headquarters in the east corridor of East Administration Building on Sunday afternoon, June 5, and Monday morning, June 6.

FORMER STUDENTS. Former students who are not graduates may obtain tickets to Commencement exercises upon application to Alumni headquarters in East Administration Building.

OTHERS than those mentioned will be admitted to Commencement exercises so long as any unreserved seats remain.

All of the above instructions concerning tickets are for the protection of those most interested in gaining admission to the Gymnasium in case the weather prevents the outdoor meeting.

Tickets for Alumni-Senior Dinner

GRADUATING STUDENTS. Each graduating student is entitled to one ticket to the University Dinner. Those tickets are not transferable, and may be obtained upon application in the corridor of East Administration Building Saturday, June 4, and at Alumni headquarters in the corridor of East Administration Building Sunday afternoon, June 5.

ALUMNI. Alumni are entitled to one ticket each, upon application to Prof. M. W. Sterling, after having registered at Alumni headquarters. Arrangements for these tickets must be made before 10 a. m. Monday, June 6.

0/17

UNIVERSITY OF KANSAS

University Extension Division

*Commencement
Speakers*

1927



Address All Communications to

UNIVERSITY EXTENSION DIVISION
UNIVERSITY OF KANSAS
LAWRENCE, KAN.

ANNOUNCEMENT

The following members of the University faculty are available for commencement addresses this year.

Please make your selection as early as possible, so that you will be sure to secure the speaker you desire. Indicate a first, second and third choice.

If it is possible to shift your commencement date a day in either direction in order to secure your first or second choice, please mention the fact in your letter.

If you have no special choice of speaker we can probably reduce the traveling expenses by suggesting a speaker who will be in your vicinity.

In making application please fill out and send in the blank found elsewhere in this pamphlet.

COMMENCEMENT ADDRESSES

By Members of the Faculty of the
University of Kansas

EARL W. ANDERSON, Ph. D., Associate Professor of Education and Director of Teachers' Appointment Bureau.

Getting Along.

Terms: \$15.00 and expenses.

H. W. ARANT, LL. B., Dean of School of Law.

Living to Achieve.

Success and Its Price.

Terms: \$25.00 and expenses.

EDWIN MILTON BELLES, A. M., Assistant Professor of Education.

This Thing—Education.

Leads to Leadership.

'Tis to Live.

Terms: \$15.00 and expenses.

F. W. BLACKMAR, Ph. D., Professor of Sociology.

How to Get On In the World.

"The Goblins Will Get You if You Don't
Watch Out."

Terms: \$25.00 and expenses.

E. C. BUEHLER, A. M., Assistant Professor of Speech and Dramatic Art.

Walking Dust—Lecture Recital on
Modern Poetry.

Terms: \$20.00 and expenses.

WM. L. BURDICK, Ph. D., Vice-President.

Twenty Years After.

Terms: \$25.00 and expenses.

F. M. DAWSON, B. S., M. C. E., Associate Professor of Mechanics and Men's Student Adviser.

What Do Employers Want?

Education and Character.

Terms: \$15.00 and expenses.

W. A. DILL, A. B., Assistant Professor of Journalism and Director of Publicity.

In the Spotlight.

Terms: \$10.00 and expenses.

JOHN R. DYER, A. B., Assistant to the Chancellor.

The Choice of a Life Work.

Modern Youth.

Who Should Go to College?

Terms: \$25.00 and expenses.

HELEN RHODA HOOPES, A. M., Assistant Professor of English.

Poetry and a Philosophy of Life.

A Better Acquaintance with Books.

Terms: \$20.00 and expenses.

E. M. HOPKINS, Ph. D., Professor of English.

The Parting of the Ways.

Bones and Boneheads.

Terms: \$15.00 and expenses.

HAROLD G. INGHAM, A. B., Director of University Extension.

Our Heritage.

Education for Leadership.

Terms: \$15.00 and expenses.

PAUL B. LAWSON, Ph. D., Assistant Dean of the College.

What Next?

What the World Expects of a Graduate.

Term: \$20.00 and expenses.

RAYMOND A. SCHWEGLER, A. M., Dean of School of Education.

Education as Human Engineering.

Keystones—Some of the Things that Count.

Terms: \$25.00 and expenses.

NORA E. SILER, A. M., Secretary of Advanced Standing Committee.

A Trip to Porto Rico.

Terms: \$10.00 and expenses.

T. J. SMART, A. M., Associate Professor of
Rural Education.

A Few Evidences of Having Been Educated.

Terms: \$10.00 and expenses.

HARRY P. SMITH, Ph. D., Professor of Educa-
tion and Superintendent of Lawrence City
Schools.

The Call of Tomorrow.

Terms: \$20.00 and expenses.

FRANK T. STOCKTON, Ph. D., Dean of School of
Business.

Business and Life.

Service and its Reward.

Terms: \$25.00 and expenses.

FRANK STRONG, Ph. D., LL. D., Professor of
Constitutional Law.

Selected subjects.

Terms: \$25.00 and expenses.

NON-FACULTY MEMBERS

Whom We Recommend

FRANK S. ARNOLD, D. D., School of Religion.

Putting on the Brakes.

Fits and Misfits.

Terms: \$25.00 and expenses.

REV. S. B. BRADEN, Dean of School of Religion.

The Kansas Spirit.

The Art of World Making.

Terms: \$25.00 and expenses.

REV. ALFRED D. GREY, Plymouth Congrega-
tional Church, Lawrence, Kansas.

The Cultivation of Enthusiasm.

The Philosopher's Stone.

Terms: \$25.00 and expenses.

REV. EDWARD HISLOP, M. A., D. D., First M. E.
Church, Lawrence, Kansas.

Symptoms of Culture.
How Big are You?

Terms: \$25.00 and expenses.

REV. C. A. RICHARD, First Christian Church,
Lawrence, Kansas.

Education and Life.
The Meaning of Life.
The Old and the New.

Terms: \$25.00 and expenses.

H. WILBUR ROSS, Department of Sociology,
Junior College, Kansas City, Kansas.

The Signs of the Times.
The Crossroads of Life.

Terms: \$10.00 and expenses.

E. B. SHULTZ, General Secretary, University
Y. M. C. A.

The Source of Progress.

Terms: \$20.00 and expenses.

REV. JOHN F. WATTS, First Baptist Church,
Lawrence, Kansas.

The Four H's of Education.
The New Requisite for Success.

Terms: \$25.00 and expenses.

University Extension Division

Department of Extension Teaching

The Bureau of Correspondence Study

Offers instruction in studies required for Liberal Arts degrees, degrees in Engineering, Education and University teacher's diploma; also some Liberal Arts subjects prerequisite to Law and Medicine; vocational courses and basic studies in Pharmacy; also courses of high school or college preparatory grade and vocational courses in Business and Engineering subjects.

A bulletin giving full information will be mailed upon request.

Bureau of Extension Classes

Extra-mural classes are conducted by regular members of the University faculty in as many cities as possible. A minimum enrollment of fifteen or more is required, the minimum depending upon the accessibility of the center and the availability of the instructor. Classes usually meet once each week for a two-hour period, covering a two-hour course in a term of fifteen weeks. Classes providing for greater credit extend for a longer term or meet more frequently.

Department of Public Service

The Bureau of General Information

- Furnishes package libraries.
- Prepares outlines of study for clubs.
- Supplies material for debates.
- Gives information on matters of general interest.
- Recommends and furnishes plays.

The Municipal Reference Bureau

- Furnishes information and general legal advice on all matters pertaining to municipal government and affairs.
- Compiles bulletins on tax rates, public utility rates, parks and playgrounds, and other comparable municipal services.

The Lecture Course Bureau

- Supplies commencement speakers and popular lecturers.
- Arranges lecture courses and special programs.

The Bureau of Visual Instruction

- Supplies lantern slides to school and community organizations.
- Rental Film Programs, clean wholesome pictures featuring well-known actors.
- Instructional Film Programs—adapted to schoolroom use—subjects: History, Geography, Civics, Physiology, Hygiene and Sanitation, Nature Study, etc.
- Sends out art exhibits.

Application Blank
For Commencement Speaker

Choice of speaker:

First

Subject:

Second

Subject:

Third

Subject:

Date of Commencement:

.....
I understand the terms for this address are
\$ and expenses of speaker.

I desire a speaker who will be in our vicinity
and can use any of the following dates:

.....
.....

(Signed)
Superintendent.

City

Special Exhibits of Interest

Saturday ~ Sunday ~ Monday
June 4, 5 and 6

Fifty-fifth Annual Commencement
University of Kansas
1927

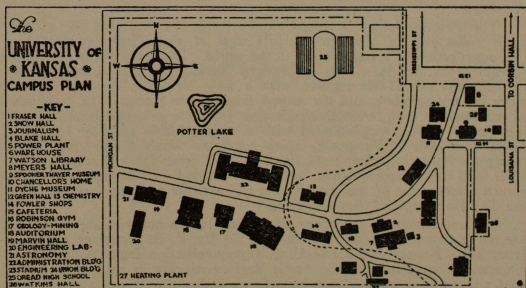

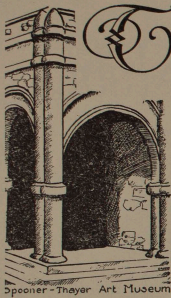

Spooner-Thayer Art Museum

THE larger part of the Thayer Art Collection, given to the University by the late Mrs. W. B. Thayer, of Kansas City, Missouri, has been installed in the building formerly called Spooner Library. In the main room on the first floor will be found collections of oriental objects; also pewter, brass, silver, textiles, old Delft, Malolica and some finely modeled figures. In the east room are cases of glass and china. The small room on the north contains a choice library of books on art, history and travel. In the room on the south are pieces of Colonial furniture.

Upstairs are the picture galleries. In the small room on the north side of the hall is a collection of old musical instruments, including a Broadwood piano of about 1790. The small room on the south contains several pieces of Puritan furniture, spinning wheels and some hand woven fabrics.

The basement room, in which the American Indian collection will be permanently installed next fall, contains a very interesting collection of India and Paisley shawls.

Dyche Museum

Dyche Museum houses one of the most complete and elaborate museums of mammals and birds of its kind in any college museum in America, and consists of forty-five family groups of North American mammals in their natural surroundings in panorama form. The twenty-five hundred mounted birds form a small part of the bird collection. In fact, the bulk of all the museum material, including reptiles, fishes, skulls, skeletons, and skins, is not on exhibit, but is available for study and will be shown upon request.

The Paleontological Museum on the third floor contains one of the finest collections of vertebrate fossils west of the Mississippi, and the best aggregation of Kansas fossils in the world. The fossil fishes and huge reptiles from the chalk beds of western Kansas are exceptionally good. A collection of bat-like reptiles, with a wing stretch of twenty feet or more is very complete, and the second finest in the world. The collection of mammals is a representative collection from the principal bone beds of the United States, supplemented with a very valuable addition from the Santa Cruz beds of Patagonia, South America. Many of the most interesting specimens including bugs, fossil reptiles, great flying lizards, toothed birds, and large extinct fishes, come from Kansas. In the north room is shown a large case of war implements and utensils of great interest from the Belgian-Congo of South Africa.

Two of the finest collections of Kansas Indian material are shown in the north room, third floor. These are the Dr. R. S. Dinsmore collection from Troy, Kansas, and the G. U. S. Hovey collection from Whitechurch, Kansas. A large map of the Arctic Regions, tracing in colored lines the routes taken by every explorer from the first down to Peary, a gift to the University from Mr. W. H. Sears, is on display on the Bird floor of the Museum.

Watson Library

The library building, now fully equipped and in use, will be open for inspection on Sunday afternoon, 2-5. Exhibits will include: rare books (including presentation copies, autographs and book plates); early University publications and items of historical interest; the clock presented to the University by the class of 1922; art books presented to the University by the Class of 1890. You are invited to visit the browsing room in the east end of the main reading room.

Classical Museum, Fraser Hall

The Classical Museum in the south corridor of the second floor of Fraser will be open throughout the Commencement season. It contains a number of full size casts of sculpture and some 300 framed photographs of Greek and Roman sculpture, architecture and painting.

The aim of the museum is to make more vivid the life of ancient times by showing in form and picture the objects which surrounded the ancient peoples, and to cultivate the taste of the students by bringing before them some admirable objects of ancient art.

Chemistry and Pharmacy Building

The members of the Faculties of the Departments of Chemistry and Pharmacy will be at home to all students of the departments, past and present, and their friends at the Chemistry Laboratory on Sunday afternoon, 2-5. Typical apparatus will be on exhibition, and the new liquid air machine which has recently been installed, replacing the historic first machine in use for over 21 years, will be in operation. An exhibit of student work in the School of Pharmacy will be on display in Room 111. Open Sunday *only*, 2-5 p. m.

Fine Arts, Administration Building

Department of Painting, East Administration

The annual exhibition of student work done in the Department of Painting will be hung in the galleries of the third floor of the Administration Building, and 301 and 303 North Corridor. The exhibition is composed of charcoal drawings from the antique, still life arrangements, portraits in oil, life drawings, and compositions and sketches in various mediums.

The Brynwood Loan Collection of paintings, numbering some fifty valuable canvases owned by Brynton and Chester Woodward, including examples of George Innes, Bruce Crane, Charles Davis, Charles Partridge Adams, H. W. Mesdag, and others, will be open to visitors in room 305, North Corridor, daily (except Sunday) from 9 to 5.

Department of Design, West Administration

The exhibition of the Department of Design, in rooms 300 to 307, West Administration, third floor, includes designs for textile fabrics, rugs, original drawing of campus map, nature drawings, black and white work for purposes of illustration, plates on colour theory, posters and greeting cards. There are also shown the first three of a series of twelve mural decorations to be used in the children's ward of Bell Memorial Hospital in Kansas City, Kansas.

The craft work shown includes bookbindings in cloth and leather, gesso, beaten metal work, jewelry, leather tooling, and hand decorated fabrics in batik. Clay modeling includes vases, candlesticks, and various other pottery forms.

Engineering, Marvin Hall

The various engineering laboratories will be open to visitors on Sunday afternoon, 2-5. The visitor should probably first reach Haworth Hall, where the mining laboratory may be seen. Further west, and just beyond the new auditorium, is Marvin Hall, which is the main engineering building. Architectural exhibits may be seen on the third floor of this building. On the first floor, an industrial exhibit will be on display. In the basement are the civil, applied mechanics, and state water laboratories. Behind Marvin Hall, in a separate building, are the electrical, mechanical, hydraulic, and automotive laboratories.

The University's broadcasting station, KFKU, is usually of much interest to visitors of the engineering laboratories. This may be seen in room 12, electrical laboratory.

The industrial exhibit, on the first floor of Marvin Hall, consists of contributions from about one hundred of the leading manufacturers of the state. It is a notable showing which will surprise many who have not realized to what extent Kansas is producing manufactured goods.

Geological and Invertebrate Paleontological Collection, Haworth Hall

The seismograph, an instrument for recording earthquakes, is in a glass case beneath the stairway to the first floor.

An unusually fine collection of rocks, minerals and invertebrate fossils is on display in the Haworth Hall Museum, first floor. The rocks and minerals show not only the important ores but a large number of scientifically classified varieties from all parts of the world. The mineral resources of Kansas are indicated by special exhibits. Models of oil fields show the structure and conditions underground. Various geologic and topographic relief models, and large diagrams showing the surface and underground formations in Kansas and in the United States are in the hall on the second floor.

Union Building and Auditorium

The Kansas Union Building and the new Auditorium, now under construction, will be open for inspection Sunday.