

0/17/P
1919
c.2

University of Kansas

Forty-Seventh Annual Commencement

Robinson Auditorium
10:15 A. M.



Tuesday, June Seventeenth
Nineteen Hundred Nineteen

Program

Processional—(a) Soldiers' Chorus from "Faust" *Gounod*

(b) March Song, "The Thirty-fifth Division" *J. C. McCaules*
(Dedicated to the Kansas and Missouri Troops)

UNIVERSITY BAND

Invocation Chaplain Edwards

Address "The Right to Achieve"

FRANKLIN HENRY GIDDINGS, Ph.D., LL.D.
Professor of Sociology, Columbia University

Descriptive—"A Hunting Scene" *Bucalossi*

UNIVERSITY BAND

Conferring of Degrees

March—"National Emblem" *Bagley*

UNIVERSITY BAND



Candidates for Degrees

MASTER OF ARTS

Kathleen Carnie	<i>Kansas City, Mo</i>	Mary Edith McGaffey	Abilene
*Sarah Winona Freark	Lawrence	Marjorie Adeline Rickard	Lawrence
Gussie Esther Gaskill	Lawrence	Pardaman Singh	<i>Ludhiana, India</i>
Maude Leonard Howland	Ludell	Marie B. Westerfield	<i>Kansas City, Mo.</i>
Daniel Lewis Katterjohn	Lawrence	*Cyril Melvin Whitlow	Moran
Owen Harrison Lovejoy	<i>Kansas City, Mo.</i>	Edith Winn	Winfield
*Kate Belinda Miles	Salina	*Lucile Witte	<i>Cushing, Ok'a.</i>
*Hazel Murray	<i>Little Rock, Ark.</i>	Clark Edgar Young	Sterling

MASTER OF SCIENCE

*Oscar Dahlene	Lawrence	Elbert Lee Treece	Lawrence
†Cleo Harold Kidwell	Lawrence	Edgar Wertheim	<i>Chicago, Ill.</i>
Wa.ter Sterritt Long	Lawrence		

MASTER OF SCIENCE IN EDUCATION

Webster Paul Reese	Delphos
--------------------	---------

CHEMICAL ENGINEER

Roy Otley Neal	<i>Bartlesville, Okla.</i>
----------------	----------------------------

MECHANICAL ENGINEER

James Clyde Maris	<i>Davenport, Iowa</i>	Jerry Edward Stillwell	<i>Bartlesville, Okla.</i>
-------------------	------------------------	------------------------	----------------------------

CIVIL ENGINEER

Elijah Herbert Dunmire	<i>Kansas City, Mo.</i>
------------------------	-------------------------

BACHELOR OF ARTS

Ruth Alice Abbuehl	Holton	James Stuart Blair	Lawrence
Marie Robinson Abels	Eudora	Harry Emert Blasdel	Hutchinson
Clara Louise Allen	LaCygne	Lucile Bomgardner	Topeka
*George Brandt Arnold	Newton	Florence May Booher	Lawrence
Ralph Emerson Auchard	Clay Center	†Ben Eli Brown	Iola
Wealthy Consuelo Babcock	Hollenberg	*Agness Marie Brady	<i>Kansas City, Mo.</i>
Lucile Bailey	Lawrence	Clara Marie Brown	Lawrence
Katrina Ba dwin	<i>Kansas City, Mo.</i>	Dorothy Allen Brown	<i>Kansas City, Mo.</i>
Elsie Ruth Bales	Lawrence	Howard Dodge Brown	Beloit
Edith Olive Banks	Independence	*Nettie Belle Brown	Peabody
*Charles Earle Bassler	St. John	Jessie Lucile Buck	Paola
Eva Julane Batchman	Kansas City	Mary Margaret Burnett	Lawrence
Laura Eilen Bell	White Cloud	Jeiah Lucille Burnette	Linwood
Rachel Elizabeth Bell	<i>Essex, Conn.</i>	Roy Everett Burt	Lawrence
Anne Victoria Benson	<i>Kansas City, Mo.</i>	Florence Vale Butler	Lawrence
Alfrieda Florence Biresak		Dorothy Maude Button	Burton

†Assigned to Class 1917.

*Assigned to Class 1918.

Lila Marguerite Canavan	Lawrence	Nellie Doris Hohn	Marysville
Marjorie Castle	<i>St. Joseph, Mo.</i>	Elmiria Eva Holmes	Elmdale
Myrtle Chaffee	Marysville	Ruby Madelyn Hostetter	Gasco
Arnstina Cissna	Kansas City	Marie Miller Hostetter	Lawrence
Maurine Flowernee Clark	Fredonia	Jessie Lucile Hovey	Lawrence
Ralph Kable Collins	Lawrence	Nathan Harlan Huffman	Lawrence
Elynn Spencer Cowgill	Lawrence	Myra Elsa Hull	Nickerson
Sara Evelyn Cox	<i>Alva, Okla.</i>	Homer Booth Hunt	Conway Springs
*Ralph Frey Curry	Lawrence	Florence Mae Ingham	Fort Scott
*Mildred Daniels	Lawrence	Gertrude Black Johnson	Severy
Raymond Verne Darby	Washington	William Scott Johnson	Lawrence
David R. Derge	Lebanon	*Ogden Sherman Jones	Lawrence
Martha DeWald	Russell	Daniel Lewis Katterjohn	Lawrence
Helen Wright DeWitt	Kansas City	Guy Vernon Keeler	Scottsville
Marjorie Dilley	Alta Vista	Julia Alice Kennedy	Fort Scott
Faye Eleanor Dodderidge	White City	Marie Ketels	Lawrence
Bessie Price Douthitt	Lawrence	Pauline Kimball	Neodesha
Camilla Ruth Dunmire	Lawrence	*Jeanne Mabel Kirkendall	Lucas
Esther Campbell Dunn	LeLoup	*Clara Mary Kubik	Caldwell
Richard Dix Edwards	<i>Kansas City, Mo.</i>	*Emily Clementia Kubik	Caldwell
Jeanette Herritt Elliott	Lawrence	Mary Elizabeth Larson	Assaria
Martha Viola Engle	Abilene	James Frank Lawrence	Lawrence
Margaret Fairchild	Hiawatha	Irma Catherine Leon	Lawrence
*Gertrude Ferg	Girard	Corinne Lesh	Arkansas City
Emily Harriet Ferris	Lawrence	Walter Roberts Liggett	Kansas City
Louis R. Fletcher	Scott City	Georgia Elizabeth Lindley	Lawrence
Dorothy Flint	Girard	Frances M. Ludeman	Anthony
Lewis Chandler Foster	<i>Carthage, Mo.</i>	Irma Tecla Lutz	Kansas City
Irene Kemble Fowden	<i>Dewey, Okla.</i>	Mabel G. MacNaughton	Tonganoxie
Helen June Fox	Lawrence	*Winnifred Mannix	Overbrook
James Vincent Frederick	Bonner Springs	Carol Lucile Martin	Lawrence
*Russell DeVere Friend	Lawrence	Helen Marie Martin	Kansas City
Katharine Fulkerson	Lawrence	Rebecca Martin	Garnett
Eunice Furney	Alta Vista	Sibyl Martin	Lawrence
*Gussie Esther Gaskill	Lawrence	Edward S. Mason	Lawrence
Ruth Muriel Gibson	Arrington	Margaret Helen Mitchell	Lawrence
Myrtle Rosalie Gidinghagen	<i>Kansas City, Mo.</i>	Josephine May Montague	Washington
Imogene Marion Gillispie	Kansas City	Esther H. Moore	Blackwell, Okla.
Frances Eugenia Gillock	Fort Scott	Leonard Agnes Moore	Blackwell, Okla.
†Willard Martin Glasco	Lawrence	†Elizabeth Morrow	Iola
Ethlyn Green	<i>St. Joseph, Mo.</i>	Adele Murphy	Jarbalo
Lois Ann Greenlees	Lawrence	*Edith Musson	<i>Norborne, Mo.</i>
Omar Dwight Gregory	Alton	Edyth Mae McBratney	Centralia
*Marion Elizabeth Griffith	Lawrence	Fanny Virginia McCall	Hiawatha
Florence Arline Griffiths	<i>Phoenix, Ariz.</i>	Meda McChesney	Clay Center
Ruth Evelyn Guild	Lawrence	Carroll R. McDowell	Arkansas City
*Charles H. Haddox	<i>Pawnee, Okla.</i>	Mary Bridget McGrath	Waverly
Herman Cecil Hangen	Wellington	Sadie McMillan	<i>Kansas City, Mo.</i>
*Millie Hanson	Arkansas City	Louise Aldrich Nixon	Minneapolis
Florence Harkrader	Pratt	Dorman Henrichs O'Leary	Lawrence
Lucy Heathman	Lawrence	Marjiva J. Parkinson	<i>Fort Smith, Ark.</i>
Myrtle Marie Hege	Sedgwick	Warren Prescott Pearson	White City
Raymond Porter Hemphill	<i>Kansas City, Mo.</i>	Helen Hayes Peffer	Eureka
Edith Idella Hess	Lawrence	Lois Perkins	Meade
Georgia Dell Heter	Lawrence	Caroline Hough Piper	Irving
*Donald McKinley Hetler	Osage City	Elnora May Platz	<i>Kansas City, Mo.</i>
Pauline Virginia Hildinger	Lawrence	Louis Eugene Potucek	Portland
Elvert R. Hills	Lawrence	Hazel Lois Quick	Redfield
*Willard Ordway Hilton	Cottonwood Falls	Jessie Gladys Rankin	Clay Center
Frances Lee Hitchcock	Augusta	Alfred E. Richmond	Lucas
*Lena Hoernig	<i>Kansas City, Mo.</i>	Eva Robinson	Minneapolis
Grace Elizabeth Hoff	Lawrence	*Harry Luther Robinson	Salina

†Assigned to Class 1917.

*Assigned to Class 1918.

‡Assigned to Class 1915.

§Assigned to Class 1913.

Marjory Roby	Topeka	Minnie C. Swanson	McPherson
*Mildred Jean Rocky	Lyons	Lora Taylor	Alton
Annie Isabel Rogers	Lawrence	Mildred Ailene Taylor	Alton
Evelyn Rorabaugh	Wichita	*Frank Charles Thomann	Summerfield
Ruth Mary Rouse	Wichita	*Laura Topham	Lawrence
Helen Rowles	Wamego	Orpha M. Totten	Beattie
Roy Dean Russell	Great Bend	Elsie Belle Transue	Summerfield
Dorothy May Sandberg	<i>Kansas City, Mo.</i>	Minnie D'Estel Tremaine	Iuka
James Armstrong Scott	<i>St. Louis, Mo.</i>	Helen Elizabeth Wagstaff	Lawrence
Rose Bertha Segelbaum	Kansas City	Margaret Louise Walker	Lawrence
Vesta Shafer	Fredonia	*Charles Hoyt Watson	Lawrence
*Hazel Skinner	Lawrence	Ora Louella Webb	Lawrence
Dwight Melvin Smith	Wichita	Emma Caroline Wedell	Lawrence
Mary Smith	Abilene	‡Hugo Theodore Wedell	Lawrence
Nellie Virginia Smith	Lawrence	Loren Edward Weltmer	Smith Center
Lucene Allen Spencer	Iola	Edith Francis Whiteher	Concordia
Marie Steckel	Ellinwood	Terrell Whitehurst	<i>Kansas City, Mo.</i>
Carol Dell Stephenson	Burlington	Anton Williams	<i>Siloam Springs, Ark.</i>
Ferne Stevenson	Lawrence	Allen Ditmars Wilson	Chanute
Annarrah Lee Stewart	Lawrence	John Clarence Winston	Lawrence
George Eugene Strong	Blue Rapids	Psyche Susan Winthrop	Wichita
*Nell McCrumb Strowig	Garden City	Ruth Sarah Woods	Burden
Ferdinand Charles Stuewe	Alma	Margaret Young	Fredonia

BACHELOR OF SCIENCE

Verne Cline Oldfield	LaCygne	*Guy Chapman Robinson	<i>Tamaqua, Pa.</i>
----------------------	---------	-----------------------	---------------------

BACHELOR OF SCIENCE IN MEDICINE

Herbert Stuart Bennie	Almena	Louis Schubert Morgan	Arkansas City
Tracy Roscoe Conklin	Abilene	Fred John McEwen	Iola
Wilfred Cox	Sharon Springs	†Laurence Strong Nelson	<i>Kansas City, Mo.</i>
Claude Frank Dixon	Lawrence	Carl Sullivan Newman	Dighton
Clinton Charles Fuller	Peabody	Paul Rumel Rannie	Lawrence
Helen Emily Gray	Paxico	James M. Scott	Mankato
*Pattie Hart	Grenola	Edward Herman Thiessen	Beloit
*Agnes Hancock Hertzler	<i>Kansas City, Mo.</i>	Thomas Julius Walz	Kansas City

BACHELOR OF SCIENCE

Paul Adam Diehl	Lawrence	Henry William Palkowsky Collyer
-----------------	----------	---------------------------------

BACHELOR OF SCIENCE IN CIVIL ENGINEERING

Louis Jerome Abraham	Rosalia	Claude Kelsey Mathews	<i>Kansas City, Mo.</i>
William Emanuel Buck	Rosedale	†John McIntyre	Topeka
Hugh William Crawford	Topeka	Myrl Penny	Effingham
George Melville DeVoe	<i>Kansas City, Mo.</i>	Edmund H. Wehmeyer	Kansas City
Cecil Thomas Hough	Lawrence		

BACHELOR OF SCIENCE IN ELECTRICAL ENGINEERING

Newton Benschmidt	Hutchinson	Arthur J. Smith	Lawrence
Cary Preston Butcher	<i>Allen, Okla.</i>	*Fred LePort Spangler	Lecompton
Charles Alva Keener	<i>Kansas City, Mo.</i>		

‡Assigned to Class 1915.

*Assigned to Class 1918.

†Assigned to Class 1917.

BACHELOR OF SCIENCE IN MECHANICAL ENGINEERING

Joe Rossinger Mahan Independence

BACHELOR OF SCIENCE IN CHEMICAL ENGINEERING

William Fred Asendorf	Garden Plain	Bartholow Park	Atchison
†Charles Cottier Kreider	Lecompton	William Edwin Stoudt	Winfield

BACHELOR OF SCIENCE IN MINING ENGINEERING

Emmett Russell Elledge Lawrence

BACHELOR OF SCIENCE IN ARCHITECTURAL ENGINEERING

Earl M. Moore	Lawrence	Paul William Strickland	Lawrence
†Valentine Simpson Rader	Lawrence		

BACHELOR OF LAWS

Alfred Glen Armstrong	Cherryvale	Consuelo Virginia Krugg	Coffeyville
†John Francis Battaile	Houston, Tex.	Karl Noll	Ransom
Cecil Porter Embry	Towanda	Floyd Wilson Salvesen	Lawrence
Willard Martin Glasco	Lawrence	Martin Pierce Shearer	Junction City
Enos Edward Hook	Wichita	Earl Whittier Shinn	Burns
Herbert Howland	Ludell	William Henry Towers	Kansas City
*Claude Leon Jones	Lawrence	William Jennings Wertz	Wichita

BACHELOR OF PAINTING

Bess Ainsworth	Lyons	Gertrude Lois Doyle	Kansas City, Mo.
Christine A. Dolechek	Ellsworth	Helen Haskell Peairs	Lawrence

BACHELOR OF MUSIC

*Margaret Elizabeth Fitch	Lawrence	*Marie Nusz	Abilene
Miriam Merritt	Independence	Essie Bernice White	Mankato

TEACHER'S CERTIFICATE IN PUBLIC SCHOOL MUSIC

Ruth Caroline Anderson	Lawrence	Elizabeth Rose Gaddis	McCune
Ava Maryland Bair	Waverly	Luella Plumb	Lawrence

THREE YEAR CERTIFICATE IN PIANO

*Charlotte M. Luckan	Lawrence	Dernice White-Scott	Mankato
----------------------	----------	---------------------	---------

DOCTOR OF MEDICINE

Houghton Samuel Albaugh	Topeka	Lawrence Power Engel	Lawrence
Carl Roscoe Burkhead	Centerville	Clinton Charles Fuller	Peabody
James Dennison Colt	Manhattan	Roy David Grayson	Oskaloosa
Harvey Oscar Daniel	Rosedale	Stanley L. Green	Independence, Mo.
Lewis Lindsay Dyche	Lawrence	*Russell Calvin Hepler	Cottonwood Falls

*Assigned to Class 1918. †Assigned to Class 1917. ‡Assigned to Class 1916. °Deceased.

Lee Verne Hill
Dayton Parker Klepinger
Sherwin E. Mella
Charles Sumner Nelson
Laurence Strong Neison

Osborne
Rosedale
Leavenworth
Westphalia
Chanute

Elmer J. Nodurft
Lyle Michael Sellers
Dar Delos Stofer
John Henry Tait
Kenneth Benton Uhls

Cherryvale
Leavenworth
Kansas City, Mo.
Kansas City, Mo.
Overland Park

CERTIFICATE FOR GRADUATE NURSE

Leah Bell Alexander
Ada M. Ehrman
Roxie Ann Fowler
Nova Thomas Hutchison

Mayfield
Rosedale
Unionville, Mo.
Rosedale

Jessie Florence McCort
Mary Edith McKee
Ruth Vivian Vaughn
Wilma Elsie Whitmore

Wellington
Rosedale
Caldwell
Manhattan

BACHELOR OF SCIENCE IN EDUCATION

Bertha Kernen

Chanute

Stella Tremaine

Iuka

UNIVERSITY TEACHER'S DIPLOMA

Clara Louise Allen
*Grace Beckley Axton
Wealthy Consuelo Babcock
Lucile Bailey
Katrina Baldwin
Laura Ellen Bell
Rachel Elizabeth Bell
Clara Marie Brown
*Nettie Belle Brown
Jessie Lucile Buck
Lila Marguerite Canavan
Marjorie Castle
Myrtle Chaffee
Arnstina Cissna
Martha DeWald
*Mabel Duncan
Camilla Ruth Dunmire
Martha Viola Engle
James Vincent Frederick
Katharine Fulkerson
Eunice Furney
*Gussie Esther Gaskill
Ruth Muriet Gibson
Myrtle R. Gidinghagen
Frances Eugenia Gillock
Florence Harkrader
*Gladys Harter
Myrtle Marie Hege
Edith Ideella Hess
*Sophia Bertha Helmer
Grace Elizabeth Hoff
Nellie Doris Hohn
Ruby Madelyn Hostetter
*Marie Miller Hostetter
Florence Mae Ingham
Irma Catherine Leon

LaCygne
Cherryvale
Hollenberg
Lawrence
Kansas City, Mo.
Kansas City
White Cloud
Lawrence
Peabody
Paola
Lawrence
St. Joseph, Mo.
Marysville
Kansas City
Russell
Lawrence
Lawrence
Abilene
Bonner Springs
Lawrence
Alta Vista
Lawrence
Arrington
Kansas City, Mo.
Fort Scott
Pratt
Douglass
Sedgwick
Lawrence
Fort Scott
Lawrence
Marysville
Glasco
Lawrence
Fort Scott
Lawrence

Corinne Lesh
Georgia Elizabeth Lindley
Frances M. Ludeman
Mabel G. MacNaughton
Helen Marie Martin
Josephine May Montague
Fanny Virginia McCall
Carroll R. McDowell
Mary Edith McGaffey
Mary Bridget McGrath
Loudie McMillan
Louise Aldrich Nixon
Helen Hayes Pepper
Elnora May Platz
Walter Archie Raymond
*Mildred Jean Rockey
Evelyn Rorabaugh
Helen Rowles
Dorothy May Sandberg
James Armstrong Scott
Nellie Virginia Smith
Lucene Allen Spencer
Carol Dell Stephenson
Ferne Stevenson
Harriet Maude Stevenson
Lora Taylor
*Frank Charles Thomann
Minnie D'Estel Tremaine
Helen Elizabeth Wagstaff
Margaret Louise Walker
*Vanetta Hosford Warren
Ora Louella Webb
Emma Caroline Wedell
Edith Francis Whitecher
Ruth Sarah Woods
Margaret Young

Arkansas City
Lawrence
Anthony
Tonganoxie
Kansas City
Washington
Hiawatha
Arkansas City
Abilene
Waverly
Kansas City, Mo.
Minneapolis
Eurcka
Kansas City, Mo.
Rago
Lyons
Wichita
Wamego
Lawrence
St. Louis, Mo.
Lawrence
Iola
Burlington
Lawrence
Lawrence
Alton
Sumnerfield
Iuka
Lawrence
Salina
Lawrence
Lawrence
Lawrence
Concordia
Burdien
Fredonia

*Assigned to Class 1918.

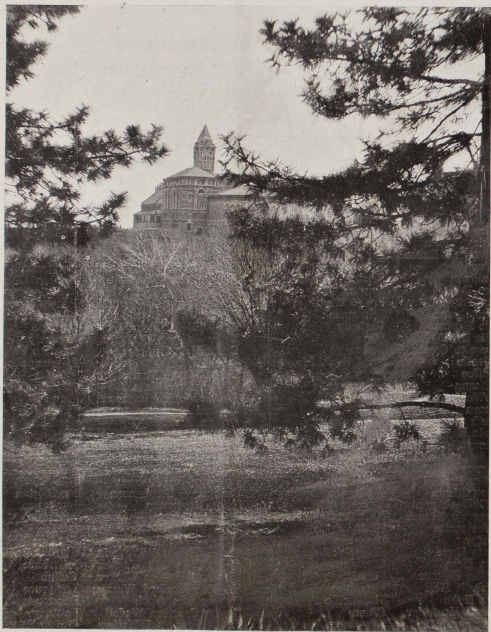

UNIVERSITY OF KANSAS
LAWRENCE

What to See

COMMENCEMENT WEEK

1919

Architectural Exhibit

Art Exhibits

Thayer Collection

Brynwood Loan Collection

Student Art Exhibit

Kanza Pottery

Classical Museum

Dyche Museum of Natural History

Geology Museums

Mining Museum and Laboratory

The State Geological Survey of Kansas

Architectural Exhibit

In Marvin Hall at the west end of the campus the architectural exhibit will be shown. It contains examples of student work in design including "Beaux Arts Mention" drawings, architectural, free-hand work.

Thayer Collection of Objects of Art

Administration Building, Third Floor.

The following objects selected from over ten thousand in the Thayer Collection will be on exhibition during Commencement Week.

Thirty paintings—including examples of Geo. Innes, Winslow Homer, J. F. Murphy, Gardner Symonds, Emil Carlson, Homer Martin, Richard Miller, Robert-Henri, Paul Dougherty, Anna Roberg, Theo. Robinson, Haley Lever, Geo. E. Brown, Mesdag, Israels and Sorolla.

Cases of Cameo Glass, Japanese Sword Guards, Jade Carvings, Chinese Snuff Bottles, Gold and Silver Luster Ware, Pewter, Laquer, Korean Pottery, Chinese Pottery Japanese Swords, Bronze Castings, Chinese Enamels, Oil Lamps and Candle Sticks.

A Chinese Tapestry of the Ming Period, over 500 years old, woven in silk and telling the story of the coming of the dragon to China.

When rooms are provided in the new building now under construction the large collection of textiles, Japanese and Chinese paintings and prints, English, French, and American ceramics, Indian blankets and baskets, Oriental rugs, miniatures, illuminated books and glassware will be placed on exhibition.

Brynwood Loan Collection

Administration Building, Third Floor.

A collection of fifty-two valuable paintings owned by Brinton and Chester Woodward including examples of George Innes, Bruce Crane, Charles Davis, Charles Partridge Adams, H. W. Mesdag, Fritz Thorlow and others.

Student Art Exhibit

Administration Building, Third Floor.

An exhibition of work by the students of the art department is shown in the hall. Virdilla

Gaumer, Mary Tudor, Josephine Fulks and Edna Decker are the prize winners in this department for the year just closed. Some of their work will be shown

Kanza Pottery

Administration Building, Third Floor.

Miss Maria L. Benson's Kanza pottery made on the campus will be exhibited in one of the Art Department rooms. Mrs. Thayer, donor of the Thayer Collection, personally arranged Miss Benson's pottery for exhibit. It is well worth seeing.

Classical Museum

The Classical Museum, at the south end of the second floor in Fraser Hall, contains casts of Greek, Roman and Renaissance sculpture, pictures of Greek vases and paintings, reproductions of early Greek metal works of art, Greek and Roman coins and samples of Roman building stones.

Dyche Museum

The Museum of Mammals and Birds is located in Dyche Museum, and consists of forty-five family groups of North American mammals in their natural surroundings in panorama form. This exhibit is the most complete and elaborate of anything of its kind in any college museum in America. The twenty-five hundred mounted birds form a small part of the bird collection. In fact the bulk of all the museum material, including reptiles, fishes, skulls, skeletons, and skins, is not on exhibit, but is available for study and will be shown upon request.

The Paleontological Museum on the third floor of the Museum Building contains one of the finest collections of vertebrate fossils west of the Mississippi, and the best aggregation of Kansas fossils in the world. The fossil fishes from the chalk beds of western Kansas are exceptionally good. A collection of bat-like reptiles, with a wing stretch of twenty feet or more is very complete, and the second finest in the world; while one of the specimens which, when mounted, will be the largest and best exhibit of its kind anywhere, is still in its packing cases, as there is no room available for this forty-foot monster. The collection of mammals is a representative collection

from the principal bone beds of the United States supplemented with a very valuable addition from the Santa Cruz beds of Patagonia, South America. In the north room is shown a large case of war implements and utensils of great interest from the Belgian-Congo of South Africa, collected by Claude Brown, a graduate of the department of mining.

The best Indian collection in this state from one individual village is the U. S. G. HOVEY Collection from Wyandotte County, Kansas, which is on exhibition on the top floor of Dyche Museum. Part of the ten thousand specimens in this collection are shown in two display cases.

Prof. H. T. Martin, through whose efforts this collection was secured, will be in the museum on the top floor of Dyche Sunday afternoon and Monday forenoon and afternoon to explain these exhibits.

Geology Museums

The University collection of invertebrate fossils, comprising more than 50,000 specimens, is in the Geology Building, Haworth Hall. An excellent representative series of these, including material from all over the world in addition to the specimens from Kansas, is on display in the Invertebrate Paleontology Museum. A very complete collection of minerals and rocks is also exhibited in Haworth Hall Museum.

Mining Museum and Laboratory

The Mining Museum containing mine models, drills and safety lamps, is also in Haworth Hall, as are the ore dressing and clay laboratories. The ore dressing laboratory contains coal washing machinery, a small stamp mill, and ore concentration machinery from which one can gain some idea of the operations performed in the mills of the new Kansas-Oklahoma zinc and lead fields.

The State Geological Survey of Kansas

The offices of the State Geological Survey are also located in Haworth Hall. The Survey is actively engaged in investigations of the natural resources of the state, especially in oil and gas, lead and zinc, coal, clays, salt, gypsum and road materials. Because of the great demand for geologic work, provision has been made for a much larger program for the Survey.

1919.



KANSAS



1919 JUNE 1919

SUN.	MON.	TUE.	WED.	THU.	FRI.	SAT.
1	2	3	4	5	6	7
8	9	10	11	12	13	14
15	16	17	18	19	20	21
22	23	24	25	26	27	28
29	30	-	-	-	-	-

The Senior Class
of the
University of Kansas
requests the honor of your presence
during the exercises of the
Forty-ninth Annual Commencement
June fifteenth to seventeenth
Nineteen hundred and nineteen
Lawrence, Kansas

Commencement Week Program

Sunday, June fifteenth

SACRED BAND CONCERT.....South Park, 3.30 P. M.
BACCALAUREATE SERMONRobinson Auditorium, 8.00 P. M.

Monday, June sixteenth

CLASS DAY

CLASS BREAKFAST ON CAMPUS8.30 A. M.
CLASS DAY EXERCISES OF CLASS OF 1919.....9.30 A. M.

FAREWELL TO THE BUILDINGS

PEACE PIPE CEREMONY AROUND TOTEM POLE

SENIOR CLASS

CLASS HISTORYFLORENCE BUTLER

CLASS PROPHECYJ. E. B. MILLER

PRESENTATION OF SENIOR MEMORIAL TO UNIVERSITY,

HERMAN C. HANGEN, Class President

ALUMNI ADDRESS11.00 A. M.
SENIOR AND ALUMNI LUNCHEONS

University Campus, 12.00 o'clock noon

BAND CONCERTUniversity Campus, 1.00 P. M.

ANNUAL MEETING OF ALUMNI ASSOCIATION. Snow Hall, 1.30 P. M.

MEETING OF ENGINEERING ALUMNI.....Marvin Hall, 3.00 P. M.

BASEBALL GAME—Seniors vs. Alumni...McCook Field, 4.00 P. M.

RECEPTION BY CHANCELLOR AND MRS. STRONG

Green Hall, 8.30 P. M.

SENIOR ALUMNI BALL.....Robinson Gymnasium, 9.30 P. M.

Tuesday, June seventeenth

COMMENCEMENT DAY

COMMENCEMENT EXERCISES ...Robinson Auditorium, 10.00 A. M.

MUSIC BY UNIVERSITY BAND

COMMENCEMENT ADDRESS,

FRANKLIN HENRY GIDDINGS, A.B., A.M., Ph.D., LL.D.

Prof. of Sociology and History of Civilization,

Columbia University

CONFERRING OF DEGREES

UNIVERSITY DINNER..Robinson Gymnasium, First floor, 1.00 P. M.

Commencement 1919

The boys are on the Hill again and now they're here to stay,
The thirty-fifth and eighty-ninth are back at school today;
And Peace is in the world again and all our dreams come true,
And best of all, it's June again, Commencement at K. U.

The barracks have been salvaged and the khaki put away,
And S. A. T. C. fellows wear civillian clothes today;
And Funston men are home again and those from Sill are, too,
And all are back to see us for Commencement at K. U.

The grads of other years are here to praise the good old days,
And things are slipping back again to quite their normal ways.
We'll give the Rock Chalk over and sing "Crimson and the Blue,"
For Peace come back to Kansas and Commencement to K. U.

DOROTHY ALLEN BROWN.

“Beyond the Purple Hills”

Our world was bounded by the purple hills,
We laughed and danced, and in our careless way
We faced our petty problems, fancied ills,
And called it life—but it was only play.

The world beyond we heeded not, nor knew
Its earnestness, its pain, its bitter fight;
For us, care fled before soft winds that blew
Through perfumed lilacs on an April night.

Then suddenly, our painted world was crushed,
Shattered by the ruthless blow of war
And we, facing reality, stood hushed,
At last knew life and saw things as they are.

No more we lose ourselves in dreams when blow
The April winds—we've felt the blast that chills;
But stronger, keener for the fight we go
To meet the world beyond the purple hills.

MARGARET MITCHELL.

Class Officers

HERMAN C. HANGEN.....	<i>President</i>
IRENE FOWDEN	<i>Vice-President</i>
CAROL MARTIN	<i>Secretary</i>
LEWIS C. FOSTER.....	<i>Treasurer</i>
MARVIN W. HARMS	<i>Editor "Jayhaacker"</i>
LYNN HERSHEY	<i>Manager "Jayhaacker"</i>

Class Committees

Invitation Committee

LOUIS E. POTUCEK, *Chairman*

JULIA KENNEDY	EDWIN PRICE
NEWTON H. BENSCHIEDT	KATHRINA BALDWIN
JUSTIN BLOUNT	FLORENCE BOOHER

Commencement Committee

GEORGE DEVOE, *Chairman*

ROSE SEGELBAUM	HELEN PEPPER
HERBERT MEE	

Cap and Gown Committee

C. K. MATHEWS, *Chairman*

FRANCES HITCHCOCK	VIOLA ENGLE
DWIGHT SMITH	

Memorial Committee

ESTHER MOORE, *Chairman*

FLORENCE INGHAM	FANNY MCCALL
EDITH WYNN	ERNEST PICKERING
FAYE DODDERIDGE	LEWIS SEVERSON
MARY BURNETT	FRANCES DYSINGER
KATHARINE FULKERSON	

Social Committee

HOMER HUNT, *Chairman*

HELEN FORBES	ABE HAY
ROBERT ALBACH	ARNSTINA CISSNA

Girls' Mixer Committee

EDITH WITCHER, *Chairman*

MABEL MCNAUGHTEN	RUTH ROUSE
EDITH BANKS	NELL HAHN

Class Committees

Publicity Committee

MARJORY ROBY, *Chairman*

HAZEL ERNST

MYRTIE CHAFFEE

EMILY FERRIS

Alumni Committee

EDWARD MASON, *Chairman*

MARY SMITH

MARY LARSON

Senior Play Committee

RAYMOND DABBY, *Chairman*

FLORENCE BUTLER

NADINE BLAIR

ARTHUR MACMURRAY (*Faculty*)

HENRY SHINN (*Faculty*)

S. L. WHITCOMB (*Faculty*)

Women's Athletics Committee

WEALTHY BABCOCK, *Chairman*

HELEN WAGSTAFF

MARJORY CASTLE

LUCY HEATHMAN

Men's Athletics Committee

GUY KEELER, *Chairman*

ROY RUSSELL

CARY P. BUTCHER

WARD WELTMER

DWIGHT GREGORY

REX BROWN

Senior Alumni Smoker Committee

ENOS HOOK, *Chairman*

HAROLD N. HOBART

EMMETT R. ELLEDGE

ANTON WILLIAMS

EDWIN PATTON

Finance and Auditing Committee

RAYMOND HEMPHILL, *Chairman*

HAZEL COOK

FERDINAND STEUWE

Class Roll

College of Liberal Arts and Sciences

Ruth Alice Abbuehl	<i>Holton</i>
Maris Robinson Abels	<i>Eudora</i>
Robert Henry Albach	<i>Lawrence</i>
Clara Louise Allen	<i>La Cygne</i>
Eleanor Frances Atkinson	<i>Lawrence</i>
Wealthy Consuelo Babcock	<i>Hollenberg</i>
Lucile Bailey	<i>Lawrence</i>
Katrina Baldwin	<i>Kansas City, Mo.</i>
Elsie Ruth Bales	<i>Lawrence</i>
Edith Olive Banks	<i>Independence</i>
Eva Julane Batchman	<i>St. John</i>
Ernest Edward Bayles	<i>Salina</i>
Homer Beal	<i>Topeka</i>
Mary Letitia Beal	<i>Hamilton</i>
Laura Ellen Bell	<i>Lenexa</i>
Rachel Elizabeth Bell	<i>Great Bend</i>
Herbert Stewart Bennie	<i>Almena</i>
Annie Victoria Benson	<i>Essex, Conn.</i>
Alfrieda Florence Bircsak	<i>Kansas City, Mo.</i>
James Stuart Blair	<i>Lawrence</i>
Nadine Blair	<i>Belton, Mo.</i>
Harry Emert Blasdel	<i>Hutchinson</i>
Lucile Bomgardner	<i>Topeka</i>
Florence May Booher	<i>Lawrence</i>
Agnes Marie Brady	<i>Lawrence</i>
Margaret Brown	
Clara Marie Brown	<i>Lawrence</i>
Dorothy Ellen Brown	<i>Kansas City, Mo.</i>
Howard Dodge H. Brown	<i>Beloit</i>
Jessie Lucile Buck	<i>Paola</i>
Mary Margareth Burnett	<i>Lawrence</i>
Lelah Lucille Burnette	<i>Linwood</i>
Roy Everett Burt	<i>Lawrence</i>
Florence Vale Butler	<i>Lawrence</i>

Class Roll

College of Liberal Arts and Sciences

Dorothy Maude Button	Wichita
Lila Marguerite Canavan	Lawrence
Marjorie Castle	St. Joseph, Mo.
Myrtle Chaffee	Marysville
Arnstina Cissna	Kansas City
Maurine Flowerree Clark	Fredonia
Ralph Kable Collins	Lawrence
Tracy R. Conklin	Abilene
Wilfred Cox	Sharon Springs
Adele Montgomery Crim	Lawrence
Raymond V. Darby	Washington
George Andrew Davis	Scottsville
David R. Derge	
Martha DeWald	Russell
Helen Wright DeWitt	Kansas City
Marjorie Dilley	Alta Vista
Claude Frank Dixon	Lawrence
Faye Dodderidge	White City
Bessie Price Douthitt	Lawrence
Ray C. Drury	Newton
Camilla Ruth Dunmire	Lawrence
Esther Campbell Dunn	Le Loup
Richard Dix Edwards	Kansas City, Mo.
Evelyn May Elkin	Wichita
Jeannette Herriott Elliott	Lawrence
Ralph Waldo Emerson	Osborne
Viola Engle	Abilene
Margaret Fairchild	Hiawatha
Olin Kyrle Fearing	Burr Oak
Emily Harriet Ferris	Lawrence
Louis Fletcher	Scott City
Dorothy Flint	Girard
Helen Marguerite Forbes	Concordia
Lewis Chandler Foster	Independence, Mo.

Class Roll

College of Liberal Arts and Sciences

Irene Kemble Fowden	<i>Dewey, Okla.</i>
Helen J. Fox	<i>Lawrence</i>
Katharine Fulkerson	<i>Lawrence</i>
Eunice Furney	<i>Alta Vista</i>
Hugh Arthur Gestring	<i>Lawrence</i>
Ruth Muriel Gibson	<i>Arrington</i>
Myrtle Rosalie Gidinghagen	<i>Kansas City, Mo.</i>
Murray K. Gilkeson	<i>Burlingame</i>
Imogene Marlon Gillisple	<i>Kansas City, Mo.</i>
Frances Eugenia Gillock	<i>Ft. Scott</i>
Lillian Georgia Gleissner	<i>Topeka</i>
Helen Emily Gray	<i>Pawico</i>
Ethlyn Green	<i>St. Joseph, Mo.</i>
Lois Ann Greenlees	<i>Lawrence</i>
Dwight Omar Gregory	<i>Alton</i>
Arline Griffiths	<i>Lawrence</i>
Ruth Evelyn Guild	<i>Lawrence</i>
Herman Cecil Hangen	<i>Wellington</i>
Florence Harkrader	<i>Pratt</i>
Roscoe Samuel Harrington	<i>Augusta</i>
Helen Hart	<i>Bonner Springs</i>
Abraham Jones Hay	<i>McLouth</i>
Lucy Heathman	<i>Lawrence</i>
Myrtle Marie Hege	<i>Sedgwick</i>
Raymond Porter Hemphill	<i>Kansas City, Mo.</i>
Noah Lincoln Hershey	<i>Lawrence</i>
Edith Idella Hess	<i>Lawrence</i>
Georgia Heter	<i>Lawrence</i>
Pauline Virginia Hildinger	<i>Lawrence</i>
Elvert R. Hills	<i>Lawrence</i>
Frances Lee Hitchcock	<i>Augusta</i>
Harold Nelson Hobart	<i>Kansas City, Mo.</i>
Grace Elizabeth Hoff	<i>Lawrence</i>
Nellie Doris Hohn	<i>Marysville</i>

Class Roll

College of Liberal Arts and Sciences

Miriam Eva Holmes	Elmdale
Ruby Madelyn Hostetler	Delphos
Marie Miller Hostetter	Lawrence
Jessie Lucile Hovey	Lawrence
Nathan Harlan Huffman	Lawrence
Myra Elsa Hull	Lawrence
Homer Booth Hunt	Conway Springs
Florence Mae Ingham	Ft. Scott
Everett Leon Jillson	Frankfort
Mrs. Gertrude Johnson	Severy
William Scott Johnson	Lawrence
Daniel Louis Katterjohn	Enterprise
Guy Vernon Keeler	Scottsville
Julla Alice Kennedy	Ft. Scott
Marie Ketels	Lawrence
Pauline Kimball	Ncodesha
Carl Max Kirmayer	Leavenworth
John Herman Korb	Lawrence
Rollo Krouse	Wheaton
Mary Elizabeth Larson	Assaria
Irma Katherine Leon	Lawrence
Corinne Lesh	Arkansas City
Ada Viola Levi	Olathe
Mamie Juanita Lewis	Kansas City
Walter Roberts Liggett	Kansas City
Georgia Elizabeth Lindley	Lawrence
Frances Margaret Ludeman	Anthony
Irma Thecla Lutz	Kansas City
James Garnett Lyne	Herington
Garrett Brown Lyon	Augusta
Mabel Gertrude MacNaughton	Tonganoxie
Carol Lucile Martin	Lawrence
Helen Marie Martin	Kansas City
Rebecca Martin	Garnett

Class Roll

College of Liberal Arts and Sciences

Wilfred Everette Martin	<i>Lawrence</i>
Edward Sagendorph Mason	<i>Lawrence</i>
J. E. B. Miller	
Lewis Rex Miller	<i>Kansas City, Mo.</i>
Margaret Helen Mitchell	<i>Lawrence</i>
Josephine May Montague	<i>Washington</i>
George A. Montgomery	<i>Mankato</i>
Esther H. Moore	<i>Hutchinson</i>
Leonard C. Agnes Moore	<i>Blackwell, Okla.</i>
Louis Schubert Morgan	<i>Arkansas City</i>
Adele Murphy	<i>Jarbalo</i>
Ralph Maness Myers	<i>Alden</i>
Edyth Mae McBratney	<i>Centralia</i>
Fanny Virginia McCall	<i>Hiawatha</i>
Meda McChesney	<i>Clay Center</i>
Carroll McDowell	<i>Arkansas City</i>
Fred John McEwen	<i>Iola</i>
Mary Bridge McGrath	<i>Waverly</i>
Sadie McMillan	<i>Kansas City, Mo.</i>
Joseph Edward McNalley	<i>Michigan Valley</i>
Carl Sullivan Newman	<i>Dighton</i>
Louise Aldrich Nixon	<i>Minneapolis, Minn.</i>
Dorman Henrichs O'Leary	<i>Lawrence</i>
Vern C. Oldfield	<i>La Cygne</i>
Guy Ebenezer Owens	<i>Topeka</i>
Mariva Jeanette Parkinson	<i>Ft. Smith, Ark.</i>
Warren Prescott Pearson	<i>White City</i>
Helen Hayes Peffer	<i>Eureka</i>
Herbert Sanford Peironnet	<i>Kansas City, Mo.</i>
Lois Perkins	<i>Meade</i>
Hazel Arissa Peters	<i>Lawrence</i>
Caroline Hough Piper	<i>Irving</i>
Elnora May Platz	<i>Kansas City, Mo.</i>
Louis Eugene Potucek	<i>Portland</i>

Class Roll

College of Liberal Arts and Sciences

Edwin Fletcher Price	Wellington
Hazel Lois Quick	Redfield
Jessie Gladys Rankin	Idana
Paul Rumal Rannie	Lawrence
Marlon Harvey Read	Lawrence
Anna Janette Rearick	Attica
Ula May Reed	Minneapolis
Eva Robinson	Tescott
Roscoe John Robinson	Topeka
Marjory Roby	Lawrence
Gertrude Palmer Rodgers	Lawrence
Annie Isabel Rogers	Wichita
Evelyn Rorabaugh	Wichita
Ruth Mary Rouse	Wamego
Helen Rowles	Great Bend
Roy Dean Russell	Lawrence
Dorothy May Sandberg	St. Louis, Mo.
James Armstrong Scott	Mankato
James M. Scott	Kansas City
Rose Bertha Segelbaum	Newkirk, Okla.
Lewis Severson	Lawrence
Vesta Shafer	Wichita
Dwight Melvin Smith	Abilene
Mary Smith	Lawrence
Nellie Virginia Smith	Lawrence
Matilda Emma Smithmeyer	Waterville
Orva Esther Solt	Iola
Lucene Allen Spencer	Norton
Ellis Lanbengayer Starrett	Ellinwood
Marle Steckel	Burlington
Carol Dell Stephenson	Lawrence
John Andrew Sterling	Lawrence
Lucille Sterling	Lawrence
Ferne Stevenson	

Class Roll

College of Liberal Arts and Sciences

Harriet Maude Stevenson	<i>Lawrence</i>
Annarah Lee Stewart	<i>Lawrence</i>
Margaret Anne Stewart	<i>Lawrence</i>
George Eugene Strong	<i>Blue Rapids</i>
Ferdinand Stuewe	<i>Alma</i>
Minnie C. Swanson	<i>McPherson</i>
Lora Taylor	<i>Alton</i>
Mildred Aileen Taylor	<i>Alton</i>
Harold James Terrill	<i>Robinson</i>
Edward Herman Thiessen	<i>Beloit</i>
Irene Beatrice Tihen	<i>Andale</i>
Oraph M. Totten	<i>Beattie</i>
Elsie Belle Transue	<i>Summerfield</i>
Minnie D'Estel Tremaine	<i>Iuka</i>
Ella Price True	<i>Topcka</i>
Harry Leland VanVelzer	<i>Ft. Scott</i>
Luella Varner	<i>Iola</i>
Helen Elizabeth Wagstaff	<i>Lawrence</i>
Margaret Louise Walker	<i>Salina</i>
Lulu Grace Walling	<i>Lawrence</i>
Thomas Julius Walz	<i>Kansas City</i>
Herschel Lawrence Washington	<i>Leoti</i>
Ora Louella Webb	<i>Lawrence</i>
Emma Caroline Wedell	<i>Lawrence</i>
Ward Wallace Weltmer	<i>Lawrence</i>
Edith Frances Whitecher	<i>Concordia</i>
Terrell Whitehurst	<i>Kansas City</i>
Anton I. Williams	<i>Lawrence</i>
Allen Ditmars Wilson	<i>Chanute</i>
John Clarence Winston	<i>Lawrence</i>
Psyche Susan Winthrop	<i>Wichita</i>
Ruth Sarah Woods	<i>Burden</i>
Margaret Young	<i>Fredonia</i>

Class Roll

Graduate School

Lesta Blossom Alvord	<i>Emporia</i>
Nellie Barnes	<i>Lawrence</i>
Lulu Gertrude Bookwalter	<i>Kansas City</i>
Alice Honor Buckner	<i>Wichita</i>
Ralph Mulvaney Buffington	<i>Ness City</i>
Kathleen Carnie	<i>Kansas City, Mo.</i>
Beulah Maude Collins	<i>Cleveland</i>
Lloyd Minot Collins	<i>Iola</i>
Helen Frances Dysinger	<i>Atchison</i>
Gussie Esther Gaskill	<i>Lawrence</i>
Agnes DeMar Gossard	<i>Oswego</i>
William Edwin Huffman	<i>Lawrence</i>
Maude Leonard Howland	<i>Ludell</i>
Alphild Larson	<i>Scandia</i>
Mary Edith McGaffey	<i>Abilene</i>
Ethel Dorothea Palmquist	<i>Lindsborg</i>
Marjorie Adeline Rickard	<i>Lawrence</i>
Walter R. Schreiner	<i>Lamar, Mo.</i>
Pardaman Singh	<i>India</i>
Florence M. Smith	<i>Carthage, Mo.</i>
Gladys Louise Tibbals	<i>Emporia</i>
Edith Winn	<i>Winfield</i>

Class Roll

School of Engineering

Louis Jerome Abraham	<i>Rosalia</i>
Newton Benscheldt	<i>Hutchinson</i>
Warren Eugene Blazier	<i>Lawrence</i>
Rex Lenol Brown	<i>Lawrence</i>
William Emanuel Buck	<i>Rosedale</i>
Cary Preston Butcher	<i>Lawrence</i>
Roy Henry Clark	<i>Lawrence</i>
George Melville DeVoe	<i>Kansas City, Mo.</i>
Paul Adam Diehl	<i>Lawrence</i>
Emmett Russell Elledge	<i>Lawrence</i>
Frank Cecil Heariold	<i>Keytesville, Mo.</i>
Cecil Thomas Hough	<i>Lawrence</i>
Charles Alva Keener	<i>Kansas City, Mo.</i>
Walter Allen King	<i>Lawrence</i>
Charles Cottler Kreider	<i>Lecompton</i>
Wayne Ernest Limbocker	<i>Lawrence</i>
Joe Rossinger Mahan	<i>Independence</i>
Jay Dean Marrs	<i>Lawrence</i>
Claude Kelsey Mathews	<i>Kansas City, Mo.</i>
Earl M. Moore	<i>Lawrence</i>
George Walter Nitchy	<i>Kansas City, Mo.</i>
Henry William Palkowsky	<i>Collyer</i>
Bartholow Park	<i>Atchison</i>
Myrl Penny	<i>Effingham</i>
Ernest Pickering	<i>Lawrence</i>
Leon Archibald Sherwood	<i>Independence</i>
Arthur J. Smith	<i>Lawrence</i>
William Edwin Stoult	<i>Winfield</i>
Paul William Strickland	<i>Lawrence</i>
Jack Holmes Waggoner	<i>Topeka</i>
Ray Pearce Walters	<i>Lawrence</i>
Edmund Herman Wehmeyer	<i>Kansas City</i>

Class Roll

School of Fine Arts

Elizabeth Ainsworth	<i>Lions</i>
Christine Antionette Dolechek	<i>Ellsworth</i>
Gertrude Lois Doyle	<i>Kansas City</i>
Nita May Duncan	<i>Esbon</i>
Margaret Elizabeth Fitch	<i>Lawrence</i>
Miriam Merritt	<i>Independence</i>
Helen Haskell Peairs	<i>Lawrence</i>
Essie B. White Scott	<i>Mankato</i>
Helen Irene Weed	<i>Lawrence</i>
Ruby Harriett Whitcroft	<i>Lawrence</i>

School of Music

Alfred Glen Armstrong	<i>Cherryvale</i>
Willard Martin Glasco	<i>Lawrence</i>
Enos Edward Hook	<i>Wichita</i>
Herbert Howland	<i>Ludell</i>
Consuelo Virginia Krugg	<i>Coffeyville</i>
Karl Noll	<i>Lawrence</i>
Floyd Wilson Salvesen	<i>Lawrence</i>
Martin Pierce Shearer	<i>Junction City</i>
Earl Whittier Shinn	<i>Burns</i>
William Henry Towers	<i>Kansas City</i>
William Jennings Wertz	<i>Wichita</i>

School of Pharmacy

Olen Rupert Farris	<i>Norwich</i>
Laurine Esther Lynn	<i>Mankato</i>
Roy Albert Wilcox	<i>Lawrence</i>

School of Medicine

Houghton Samuel Albaugh
Carl Roscoe Burkhead
James Dennison Colt
Harvey Oscar Daniel
Lewis Lindsay Dyche
Lawrence Power Engel
Roy David Grayson
Stanley L. Green
Lee Verne Hill
Dayton Parker Klepinger
Sherwin S. Mella
Charles Sumner Nelson
Laurence Strong Nelson
Harold Everette Neptune
Elmer J. Nodurfth
Lyle Michael Sellers
Dar Delos Stofer
John Henry Tait
Kenneth Benton Uhls

Topka
Centerville
Manhattan
Oberlin
Lawrence
Lawrence
Oskaloosa
Independence
Osborne
Rosedale
Leavenworth
Kansas City, Mo.
Iola
Salina
Cherryvale
Leavenworth
Kansas City, Mo.
Kansas City, Mo.
Overland Park

General Program

of the

**Forty-seventh Annual
Commencement**

of the

University of Kansas

**June 13 to June 17
1919**

Friday, June 13

Phi Beta Kappa Address 8:00 p. m.
William Herbert Carruth, A.B., '80, A.M., Ph.D.
Fraser Chapel

Saturday, June 14

Luncheon for Seniors and Graduates of the School
of Pharmacy 12:30 p. m.
Home of Dean and Mrs. Sayre
Faculty-Senior Baseball Game 4:00 p. m.
McCook Field
Concert: School of Fine Arts 8:15 p. m.
Fraser Chapel

Sunday, June 15

The University Band will give a sacred concert at
3:00 p. m. in South Park

Baccalaureate Service

8:00 p. m., Robinson Auditorium

March from "Aida" *Verdi*
University Orchestra
Invocation Eric Alex Bleck
Minister to the First Presbyterian Church
Hymn *Serenity*
Scripture Reading James Naismith
Overseas Y. M. C. A. Welfare Service
Prayer Ross Warren Sanderson
Minister to the Plymouth Congregational Church
Prelude du Deluge *Saint-Saens*
Baccalaureate Sermon, "The Threefold Law of
Service" Ulysses Grant Pierce, Ph.D., D.D.
Minister to the All Souls' Unitarian Church, Washington, D. C.
Hymn *Webb*
Benediction John Karl Wilhelmsen
Minister to the Trinity Lutheran Church

Monday, June 16

Class Day

During the day guests are invited to inspect displays
of work and apparatus in the University buildings

Class Breakfast	8:30 a. m.
Campus, west of Snow Hall	
Class Day Exercises	10:00 a. m.
Around Totem Pole	
Class History	Florence Butler
Class Prophecy	J. E. B. Miller
Presentation of Senior Memorial.....	
.....Herman Hangen, Class President	
Peace Pipe Ceremony	Class of 1919
Alumni Exercises	11:00 a. m.
Fraser Chapel	
Baritone Solo, "The Irish Guards"	<i>Edward German</i>
Mr. John Ise	
Alumni Address	Captain J. W. Murray, A.B., '11
Concerto No. 2, in A major	<i>Liszt</i>
Miss Harriet Greissingner	
Miss Anna Sweeney, Second Piano	
Senior and Alumni Class Luncheons	12:00 noon
University Campus	
Concert by the University Band	1:00 p. m.
University Campus	
Annual Meeting of the Alumni Association	1:30 p. m.
Fraser Chapel	
Departmental Club Reunions at Department Offices..	2:30 p. m.
Meeting of Alumni of the School of Engineering	3:00 p. m.
Marvin Hall	
Baseball Game: Alumni vs. Class of 1919.....	3:00 p. m.
McCook Field	
Phi Beta Kappa Chapter Meeting	3:30 p. m.
Fraser Hall, Room 206	
Reception by Chancellor and Mrs. Strong	8:30 p. m.
Green Hall	
Senior-Alumni Ball	9:30 p. m.
Robinson Gymnasium	

Tuesday, June 17

Commencement Day

All graduating students will meet on the main floor of Snow Hall, at 9:30 a. m. Graduates of the college and all who are to receive advanced degrees will meet in the lecture room; all others will meet in room 201. It is necessary that all who are to receive degrees be at the appointed place at the time specified.

The Faculty will meet at 9:45 a. m., in Green Hall, and form for the procession. The University marshal is Professor Wheeler.

The balcony of Robinson Auditorium will be open to the public Commencement morning at 9 a. m. The main floor will be held until 10 a. m. for ticket holders; after that it will be thrown open to the public. Children under twelve years of age will not be admitted to the main auditorium.

Program

10:15 a. m. Robinson Auditorium

Processional

- (a) Soldiers' Chorus from "Faust" *Gounod*
- (b) March Song, "The Thirty-fifth Division".....*McCanles*
(Dedicated to the Kansas and Missouri Troops)
University Band

Invocation Chaplain Edwards
Minister to the Trinity Episcopal Church

Address, "The Right to Achieve,"
.....Franklin Henry Giddings, Ph.D., LL.D.
Professor of Sociology, Columbia University

Descriptive, "A Hunting Scene" *Bucalossi*
University Band

Conferring of Degrees

March, "National Emblem" *Bagley*
University Band

The University Dinner will be held on the first floor of Robinson Gymnasium at 1 p. m. The participants will meet south of Snow Hall and form by classes under the leadership of their respective banner bearers. The classes will be arranged in the order of seniority. All who are not Alumni of the University

of Kansas will immediately follow the Chancellor's party. Admission to the dinner is by ticket only. Tickets are one dollar and twenty-five cents each.

General Information

Tickets for the Commencement Exercises

Graduating Students. Each graduating student is entitled to two tickets to the Commencement exercises. These will be given out Friday, June 13, and Saturday, June 14, at the Registrar's office.

Alumni. Alumni may obtain tickets for themselves and friends, to the Commencement exercises upon registration at the Alumni headquarters in Room 110, Fraser Hall, on Monday, June 16. These tickets will secure admission to the first floor of the auditorium, where seats will be reserved until 9:45 o'clock Tuesday morning. Children under twelve years of age will not be admitted to the main auditorium.

Faculty. Faculty members are entitled to one ticket each to the Commencement exercises. They may obtain their tickets at the Registrar's office, Friday, June 13, or Saturday, June 14.

Former Students. Former students who are not graduates may obtain tickets to the Commencement exercises upon application at Alumni headquarters, if tickets are still available.

Others than those mentioned above will be admitted to the Commencement exercises as long as any unreserved seats remain.

Tickets for the University Dinner

Graduating Students. Each graduating student is entitled to one ticket to the University dinner. These tickets are not transferable, and may be obtained upon application at the Registrar's office on Friday, June 13, or Saturday, June 14.

Alumni. Each alumnus who applies *in person* at Alumni headquarters is entitled to one ticket to the University dinner. These tickets are not transferable.

Faculty. Each member of the Faculty is entitled to one ticket to the University dinner. These tickets may be obtained by *personal application* at the Registrar's office, Friday, June 13, or Saturday, June 14.

Graduating students, alumni, and faculty members may wish to obtain tickets to the University dinner for guests. Such extra tickets—if any remain—may be obtained at the Registrar's office Tuesday morning, June 17. There is no waiting list.

Since it is necessary to meet, so far as possible, this demand for guest tickets to the dinner, all tickets set aside for graduating students and the faculty which are not called for before 5 p. m., Saturday, June 14, will be turned over to the Registrar for sale.

Any tickets not previously disposed of will be on sale in the Gymnasium immediately after the graduation exercises.

Information Bureau

There will be an information and headquarters booth downtown, at the corner of Eighth and Massachusetts Streets. Telephone connection will be maintained with the University at all hours.