

Fortieth Annual Commencement
University of Kansas

Baccalaureate Service

Auditorium of Robinson Gymnasium
Sunday Evening, June 2, 1912
Eight o'clock

Program

MUSICAL NUMBERS BY THE UNIVERSITY CHORUS AND
THE UNIVERSITY ORCHESTRA.

DEAN CHARLES S. SKILTON, Director.
PROFESSOR C. EDWARD HUBACH, Soloist.

| | |
|--|---|
| Nocturne, | <i>Mendelssohn</i> Orchestra. |
| Invocation, | REV. E. A. EDWARDS |
| Hymn of Praise—Opening Chorus, | <i>Mendelssohn</i> Chorus and Orchestra. |
| Scripture Reading, | REV. F. M. BENNETT |
| Hymn, | <i>Beecher</i> |

Love divine, all love excelling,
Joy of heav'n, to earth come down!
Fix in us thy humble dwelling,
All thy faithful mercies crown.
Jesus! thou art all compassion,
Pure, unbounded love thou art;
Visit us with thy salvation,
Enter ev'ry trembling heart.

Breathe, O breathe thy loving Spirit
Into every troubled breast.
Let us all in thee inherit,
Let us find the promised rest;
Take away the love of sinning;
Alpha and Omega be;
End of faith, as its beginning!
Set our hearts at liberty.

Come, Almighty, to deliver,
Let us all thy life receive!
Speedily return, and never,
Never more thy temples leave!
Thee we would be always blessing,
Serve thee as thy hosts above,
Pray, and praise thee without ceasing,
Glory in thy perfect love.

Finish then thy new creation,
Pure, unspotted may we be;
Let us see our whole salvation,
Perfectly secured by thee!
Changed from glory into glory,
Till in heaven we take our place;
Till we cast our crowns before thee,
Lost in wonder, love, and praise.

Prayer, REV. N. S. ELDERKIN

Solo and Chorus from the "Hymn of Praise," . . . Mendelssohn

Solo. "Sing ye praise," Professor Hubach.

Chorus. "All ye that cried unto the Lord."

Baccalaureate Sermon, . . EDWARD ALFRED STEINER, B. D.
Professor of Applied Christianity in Grinnell College

Hymn, *Eventide*

Abide with me! fast falls the eventide;
The darkness deepens—Lord, with me abide!
When other helpers fail and comforts flee,
Help of the helpless, O abide with me.

Swift to its close ebbs out life's little day;
Earth's joys grow dim, its glories pass away;
Change and decay in all around I see;
O thou who changest not, abide with me.

I need thy presence every passing hour;
What but thy grace can foil the tempter's power?
Who, like thyself, my guide and stay can be?
Through cloud and sunshine, O abide with me.

I fear no foe, with thee at hand to bless;
Ills have no weight, and tears no bitterness.
Where is death's sting? Where, grave, thy victory?
I triumph still, if thou abide with me.

Hold thou thy cross before my closing eyes;
Shine through the gloom, and point me to the skies;
Heaven's morning breaks, and earth's vain shadows flee;
In life, in death, O Lord, abide with me.

Benediction, REV. C. L. MILTON

Coronation March, *Kretschmer*
Orchestra.



KANSAS



The Senior Class
of the
University of Kansas
request the honour of your presence
during the Exercises of the
Forty-second Annual Commencement
June second to fifth
nineteen hundred twelve
Lawrence Kansas



rogram of Week

| JUNE | | | | | |
|------|---|----|----|----|----|
| S | 2 | 9 | 16 | 23 | 30 |
| M | 3 | 10 | 17 | 24 | |
| T | 4 | 11 | 18 | 25 | |
| W | 5 | 12 | 19 | 26 | |
| T | 6 | 13 | 20 | 27 | |
| F | 7 | 14 | 21 | 28 | |
| S | 8 | 15 | 22 | 29 | |

Sunday, June 2nd

Baccalaureate Sermon—

Robinson Gymnasium 8.00 P. M.

EDWARD A. STEINER, PH.D.

Tuesday, June 4th

Farewell Frolic - - - 2.00 P. M.

Senior Farce - - - 7.00 P. M.

Chancellor's Reception - - - 8.00 P. M.

Wednesday, June 5th

Commencement Address - - - 10.00 A. M.

Hamilton Wright Mabie - - Robinson Gymnasium

Literary Editor "The Outlook"



Glass **O**fficers

EARL F. AMMONS - - *President*

GILBERT A. BRAGG - - *Vice-President*

NELLE M. MARTINDALE - - *Secretary*

HAROLD BROWNLEE - - *Treasurer*



Graduate School

| | |
|----------------------------|-----------------------------|
| Theodore Henry Aschman, | Bruno Klesewetter, |
| Arthur Floyd Beal, | Evadne Laptad, |
| Cora Belle Beatty, | Thomas A. Lee, |
| Florence Margaret Beatty, | Raymond F. Miller, |
| Marguerite Bliss, | Merle M. Moore, |
| Thornton Lynn Bouse, | John Tennyson Myers, |
| Hazel Elizabeth Branch, | Robert Tyler McCluggage, |
| Martin Kahao Brooks, | William Gustaf Nelson, |
| Carl Richards Brown, | Charles R. Nesbitt, |
| Estella Eleanor Carothers, | Archie Dayton Power, |
| Erminie Ethel Clark, | Cornelius C. Regier, |
| Bertha Elizabeth Colline, | Donna Clare Rose, |
| Halle Earnest Crow, | Louis A. Rufener, |
| Jesse Raymond Derby, | Francis Dean Schnacke, |
| James Thomas Faulkner, | John Shea, |
| Edward George Fischer, | Mattie Frances Smith, |
| Roy Fraser, | Effe Louise Steven, |
| Irene Gilchrist, | Sadie M. Stone, |
| Myrtle Greenfield, | Floyd Benjamin Streeter, |
| Charles Merl Gruber, | Elizabeth Geraldine Stuart, |
| Horace Gunthorp, | Edward Taylor, |
| Sophia Gehardine Harms, | Wilbur Emanuel Tilberg, |
| George Robinson Hlatt, | David Henry Wenrich, |
| Peter C. Hiebert, | John Bliss Wesley, |
| Dwight Isely, | Francis Xavier Williams, |
| | Orville Turner Wilson, |

Engineer of Mines

| | |
|--------------------|-------------------|
| Frank H. Blackmar, | Spencer R. Logan, |
| | Raymond F. Miller |

College of Liberal Arts and Sciences

Eldridge Stevens Adams,
Maelynette Aldrich,
Homer Augustus Alexander,
Carl F. Ammons,
Brownie Angle,
Arleton H. Armsby,
An Armstrong,
Lucille Margaret Arnold,
Carolyn Isabel Babb,
Lily Gazzelle Baker,
Rachel Baumgartner,
Harry Calvin Berger,
Adolph H. Beyer,
Marcia Dorothea Biddison,
George Dietrich Bischoff,
Elva Marian Black,
Bessie Cable Brook,
Edmon Q. Brothers,
Harold Joseph Brownlee,
Frederick Wm. Bruckmiller,
Everett Brumage,
Helen Salisbury Burdick,
Walter Albert Butler,
Hazel Ida Butts,
Leona Camilla Calene,
Carl Leslie Cannon,
Fay Carmichael,
Madge Carmichael,
Western William Carpenter,
Ledrue Garld Carter,
Edward Cecil Colin,
Villa Crawford,
Bessie Irene Curtiss,
Bertha Louise Dack,
Nellie Marvin Dalton,
Floyd Brown Danskin,
M. Christina David,
Ellis Webb Davidson,
Don Louis Davis,
Frank E. Davis,
Phillip L. Davis,

Esther Degen,
Rudolph Corley Dellinger,
Elmer H. Dittmar,
Myrtle Elizabeth Dolbee,
Katherine Dolman,
Mary Eleanor Draper,
Clarence Earnest,
Walter Maynard Eastman,
Gladys Elizabeth Elliott,
Harry Houlette Elliott,
Dena Hope Ellis,
Katherine Ellis,
Paul Peter Ewald,
Edmond Everett Ewers,
Chas. Clement Fairchild,
Chester Geo. Farnsworth,
Myrtle May Ferguson,
Angeline Figley,
Gertrude Figley,
Nancy Marie Fisher,
Louise Fleming,
Frank Foncannon,
Herbert Ezra Ford,
Will French,
Irene May Garrett,
Gale Galbaugh Gossett,
Myrtle Greenfield,
Alfred Alford Griffin,
Glendale Griffiths,
Tekla Cecelia Gustafson,
Edith Irene Haight,
Jean George Hall,
Anna Hansine Hanson,
Elizabeth Heavey,
James Edgar Henshall,
Helen Hill,
Robert Lee Hoffman,
Walter Leonard Hoffman,
Theodore Gilbert Hood,
Arthur Spencer Humphrey,
Myrtle Humphrey,

College of Liberal Arts and Sciences

Myrtle Ethel Hyre,
Pauline Ingels,
Mary Ise,
Delpha Victoria Johnson,
John Carlisle Johnson,
Mina Rae Johnson,
Marion Minnieola Jonston,
Lucille Kellerman,
Margaret Killarney,
Arthur Robert Kingsley,
Herman Schmidt Kilewer,
Edward Frederick Kohman,
Alfred Paul Krueger,
Charles Loucek Kubik,
Kendall Laughlin,
Zephyr Cedonia Layne,
Robert E. Lee,
Harvey C. Lehman,
Albert Napoleon B. LeMoine,
Leotos Lentz
Benjamin Helm Leventhal,
Otto Malleis,
Arthur Ernest Mallory,
Anna Robbins Manley,
Mildred Maurine Manley,
Lucie Miles March,
Nell Minnette Martindale,
Herbert Spencer Maxwell,
Rubey May Maynard,
George Egbert Mensch,
Orell Grace Meyers,
Marie Blanche Miller,
Ruth Cornelia Miller,
Warren Mahlon Miller,
William Vernon Miller,
Bertha Ethel Mix,
Karl E. Moore,
Leland Wightman Moore,
Oreta Elizabeth Moore,
Will Andrew Moore,
Carrie Agnes Morris,

Inez Morris,
Lena Marie Morrow
Florence E. Morse,
Winnifred Morton,
Arthur C. Moses,
Lloyd H. Mosser,
Fay Cecilla Moys,
Beulah Violet Murphy,
Oscar Roy Murray,
Leota Lovina McFarlin,
Donald McKay,
Bessie Jane McKittrick,
Rhoda Sarah Naylor,
Earl Cleveland O'Roke,
Clara Louise Osgood,
John Bowman Parker,
Rebecca Passon,
Susie Phelan,
Evalyne Ragsdale,
Roy Rankin,
Roscoe Royal Redmond,
Jennie May Richardson,
Worth Huff Rodebush,
Myra Rogers,
Mae Florence Rossman,
Bernice May Ruhlandt
Patti Sankee,
John Elden Sawhill,
Edwin C. Schmitt,
Bertha Sellards,
Cyril E. Sheppard,
John Wiseman Shive,
Tillie Shklar,
Margaret Siegel,
Julia Anne Simms,
Edward Lorenzo Small,
Mary Euphemia Smart,
Edna Maude Smith,
Elsie Louise Smith,
Gordon Smith,
Roy Esmond Smith,

College of Liberal Arts and Sciences

George Samuel Snoddy,
 Jeannette Spalding,
 Nelson Timothy Stephens,
 Hermione Archer Sterling,
 Helen Katherine Stevens,
 John Thomas Stewart,
 Ethel Lucile Stone,
 George Harr Stuckey,
 Arthur Theodore Swanson,
 Emily Leora Swick,
 Edward Harrison Taylor,
 Isabel Perkins Thomes,
 Helen Houghton Thomson,
 Amy Elizabeth Tucker,
 Catherine Tupper,
 Grace Pauline Ulrich,
 Mabel Grace Ulrich,
 Everett Waldo Vaughn,

Josephine Walker,
 Florence Ada Wallace,
 Nan Edgarine Walton
 Frank B. Ward,
 Harry Eugene Weaver,
 Frank Alexander Wetmore,
 Leroy Jay Wheeler,
 Mayme Wheeler,
 Gertrude Wiley,
 Grace Wilkie,
 Harry Wilkins,
 Lucille Hortense Wilkinson,
 Elizabeth Kreps Wilson,
 Taylor Scott Wilson,
 Georgia Edna Withington,
 Sidney M. Woodman,
 Regina Woodruff,
 Carrie I. Woolsey,



School of Engineering

Civil Engineering

| | |
|----------------------------|--------------------------|
| Harry Veltman Becker, | Jacob Oscar Jones, |
| Pearl J. Boesche, | Thomas Phillips King, |
| Perry Commodore Cole, | Howard Logan Richardson, |
| John Adrian Davenport, Jr. | Guy Samuel Smith, |
| Bert E. Dodge, | Ray Mohler Smith, |
| Howard Herman Houk, | Herbert Stockwell, |
| Thomas Paul Humphrey, | Ralph J. Tucker, |
| Fred Emmett Johnston, | Herbert L. Wilson. |

Chemical Engineering

| | |
|-------------------------------|-----------------------------|
| Gilbert A. Bragg, | Emile E. Grignard, |
| Howard Newton Calderwood, Jr. | Archibald Ronald MacKinnon, |
| Ross Lawrence Carpenter, | Glen L. Pyle, |
| Charles E. Cubbison, | Edmund Oliver Rhodes, |
| James Ganson Daniels, | Charles Junius Robinson, |
| Truman Milo Godfrey, | Harold King Shaw, |
| Edward Lawrence Griffin, | Charles Clay Spilman. |

Electrical Engineering

| | |
|--------------------------|---------------------------|
| Leslie Alonzo Baldwin, | Benjamin Roy Mock, |
| Emerson Lester Bray, | Ross I. Parker, |
| Glen Orrin Brown, | Tommy Parr Steeper, |
| Elmer Dershem, | Martin K. Thomen, |
| Carl Falster Hanson, | John Edward Turkington, |
| Thomas Patrick Hennessy, | Charles Verne Waddington, |
| Herbert Eugene Hoadley, | Forest Clinton Walden, |
| George C. Magatagan, | Harold Forney Wilson, |
| Orin Edward Marvel, | Earl Leon Wright. |

Mechanical Engineering

| | |
|--------------------------|----------------------------|
| Ray L. Bartlett, | Ross Huber Forney, |
| George Harold Broderick, | Volney Hewitt Hilford, |
| Lawrence Leland Brown, | J. Denton Howard, |
| Earl Carlson, | Lewis Ellsworth Knerr, |
| Murray C. Conley, | Charles Gilbert Martinson. |

Mining Engineering

| | |
|--------------------------|---------------------------|
| Oliver Lewellyn Andrews, | Daniel Harrison Cadmus, |
| George MacMillan Brown, | Albert Henry Manglesdorf, |
| | Morton Glenn Monroe. |

School of Law

- | | |
|----------------------------|--------------------------|
| Benjamin Arthur Babb, | Wills J. Masemore, |
| George Fawcett Beezley, | Elmer Herbert Mattingly, |
| George D. Bischoff, | Goffrey W. Miller, |
| John Bradley, | J. Earl Miller, |
| Edgar Wells Campbell, | Dayton Ray Mounts, |
| Elmer W. Columbia, | Donald Muir, |
| Charles Cleveland Curtis, | Alston Madden McCarthy, |
| Rialdo Allen Darrough, | Richard Edgar McIntosh, |
| Vance Hinman Day, | Raymond Clifton Ogden, |
| Arthur Herman Fast, | Robert Rohring Owens, |
| Gilbert Harvey Frith, | Benjamin V. Pardee, |
| William Edward Hamner, | Glenn Porter, |
| Jay Ransom Hannah, | Terrance D. Relihan, |
| Harold Eugene Harlan, | Leland M. Resler, |
| Clyde Bernard Harrold, | Walter Scott Rice, |
| Thurman George Hill, | Burton Peabody Sears, |
| Stanley Milo Hoisington, | Karl Victor Shawver, |
| Frank M. Hyames, | Byron Lee Shinn, |
| Ruby Carl Israel, | Ira Clarence Snyder, |
| Reginald F. Jackman, | Frank Swancara, |
| Alexander Johnston, | Cleve Lidstone Swenson, |
| Ben Sam Jones, | Frank Albert Theis, |
| Levi Lilburn Kabler, | Clark A. Wallace, |
| Melvin J. Kates, | Orville H. Warner, |
| Roscoe Leonard King, | William Earl Wellhouse, |
| Isaac E. Lambert, | Howard H. Wikoff, |
| Merle Van Deveer Martin, | France Q. Wilson, |
| Donald Cameron Martindell, | Charles Putman Woodbury, |
| | Harold Hicks Woodbury, |

School of Medicine

| | |
|--------------------------|-----------------------------|
| Frank Edward Barrett, | Frank Leroy Flack, |
| Martin Luther Brakebill, | Edward Thomas Gibson, |
| John Wesley Demand, | Friedrich Alexander Hecker, |
| Milton Henry Demand, | Clyde Magill, |
| Charles Clayton Dennie, | Fred Henry Morley, |
| Guy Finney, | Virgil Warren McCarty, |
| William T. Fitzsimmons, | Patrick Henry Owens, |
| Clarence Logan Zugg. | |

Graduate Nurses

| | |
|---------------------|------------------|
| Kate Alfrey, | Beda Kjelande,r, |
| Norma Blunt, | Nelle Roberts, |
| Mable Alice Taylor. | |

School of Pharmacy

| | |
|--------------------------|-----------------------------|
| Mary Ethel Attwood, | Leon Kuebler, |
| Charles Adam Benkelman, | Lillie Merle Mattson, |
| Samuel I. Berger, | Nick Joseph May, |
| Harold Bradley, | Leroy Metz, |
| Luther Talmage Britt, | Andray Lavery Purcell, |
| Myron Woodson Carpenter, | Karl Louis Roese, |
| Charles C. Cramer, | William W. Rohrer, |
| James Bernard Early, | Olive Elizabeth Sherrard, |
| George Mark'ley Humes, | Ernest Rolland Smith, |
| Arthur Francis Jones, | Arthur Earl Stevenson, B.S. |
| Milford Norman Wedel. | |

Senior Invitation Committee

JOSAPHINE BARKDULL

GENEVA OGDEN

NEVA JUNE FOSTER

HERBERT L. WILSON

ROSCOE ROYAL REDMOND, *Chairman*

0/17/81
1912
c.2

University of Kansas

Fortieth Annual Commencement

Robinson Gymnasium

Ten O'clock A. M.



Wednesday, June Fifth
Nineteen Twelve

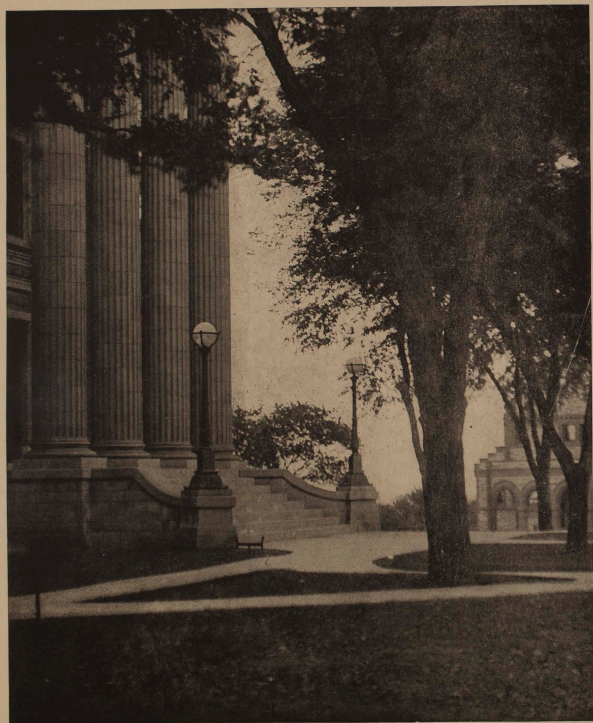

Program

- (a) Processional March from "The Queen of Sheba" *Gounod*
(b) Coronation March from "The Prophet" *Meyerbeer*
UNIVERSITY BAND

Invocation REVEREND OWEN CLARENCE BROWN

Address "Works and Days"

HAMILTON WRIGHT MABLE, A.M., LL.D.,
Associate Editor of the Outlook

Overture, "Stradella" *Flotow*

BAND

Conferring of Degrees

Medley March, "Patriotic" *Selected*

BAND



Candidates for Degrees

MINING ENGINEER

Frank Hollister Blackmar, *South America*

ELECTRICAL ENGINEER

George H. Ahlborn, *Washington, D. C.*

MASTER OF SCIENCE

| | | | |
|----------------------|-------|---------------------|----------|
| Theodore H. Aschmann | Inman | John Tennyson Myers | Eskridge |
|----------------------|-------|---------------------|----------|

MASTER OF ARTS

| | | | |
|--------------------------|----------------------|----------------------------|-----------------------|
| Arthur Floyd Beal | Lawrence | *Louise Thomas Jones | <i>Oskaloosa, Ia.</i> |
| Cora Belle Beatty | Osborne | Eyadine Mary Laptad | Lawrence |
| Florence M. Beatty | Wichita | Thomas Amory Lee | Topeka |
| Marguerite Bliss | Holton | Raymond Foster Miller | Emporia |
| Thornton Lynn Bouse | Wichita | Merle M. Moore | Ottawa |
| Hazel Elizabeth Branch | Lawrence | Robert Tyler McCluggage | Derby |
| Martin Kahao Brooks | Lawrence | Charles Rudolph Nesbitt | Garnett |
| Carl Richards Brown | Kingman | Archie Dayton Power | Baldwin |
| E. Eleanor Carothers | Lawrence | Cornelius C. Regier | Moundridge |
| Ermine Ethel Clarke | McPherson | Emil R. Riesen | Newton |
| Bertha Elizabeth Colline | Wichita | Donna Clare Rose | Holton |
| Hallie Ernest Crow | Winfield | Louis A. Rufener | Elmo |
| Jesse Raymond Derby | Lansing | Francis Deane Schnacke | Topeka |
| James Thomas Faulkner | <i>Wheaton, Ill.</i> | *Mattie Frances Smith | Sterling |
| Edward George Fischer | Sabetha | Effie Louise Steven | Lawrence |
| Myrtle Greenfield | Hope | *Sadie Malinda Stone | Lawrence |
| Charles Merl Gruber | Lawrence | Floyd B. Streeter | Lawrence |
| Horace Gunthrop | Wichita | Elizabeth Geraldine Stuart | Lawrence |
| Sophia Gerhardine Harms | Lawrence | Wilbur Emanuel Tilberg | Dwight |
| George Robinson Hiatt | Hillsboro | David Henry Wenrich | Lawrence |
| Peter C. Hiebert | Lawrence | Orville T. Wilson | Emporia |
| Hulda L. Ise | | | |

BACHELOR OF ARTS

| | | | |
|--------------------------|--------------------------|---------------------------|-------------------------|
| Maelynette Aldrich | Salina | Floyd Brown Danskin | Aulne |
| Homer Augustus Alexander | Nickerson | M. Christina David | Bonner Springs |
| Earl F. Ammons | Arkansas City | Ellis Webb Davidson | Lawrence |
| Brownie Angle | Kansas City | Don L. Davis | Kansas City |
| Carleton H. Armsby | Council Grove | Philip Lind Davis | Lawrence |
| Nan Ruth Armstrong | Lawrence | Esther Degen | <i>Kansas City, Mo.</i> |
| Lucile Margaret Arnold | Ashland | Elmer H. Dittmar | Clay Center |
| Carolyn Isabel Babb | Wichita | Katherine Dolman | Lawrence |
| Lily Gazzelle Baker | Cherryvale | Mary Eleanor Draper | Oswego |
| Rachel A. Baumgartner | Halstead | Clarence Earnest | Washington |
| *Arthur F. Beal | Lawrence | Walter Maynard Eastman | Lawrence |
| Harry Calvin Berger | Halstead | Gladys Elizabeth Elliott | Lawrence |
| Adolph Henry Beyer | Inman | Dena Hope Ellis | Lawrence |
| George D. Bischoff | Washington | Katharine Ellis | Pratt |
| Elva Marian Black | Ottawa | Paul Peter Ewald | Lawrence |
| *Gertrude Blackmar | Lawrence | Edmond Everett Ewers | Topeka |
| J. Carrol Braden | <i>Rocky Ford, Colo.</i> | Charles Clement Fairchild | Kingman |
| Frederick W. Bruckmiller | <i>Kansas City, Mo.</i> | Chester George Farnsworth | Wichita |
| Everett Brumage | Beloit | Myrtle May Ferguson | Lawrence |
| Helen Salisbury Burdick | Lawrence | Angeline Figley | Lawrence |
| Leona Camilla Calene | Sylvan Grove | Gertrude Figley | Lawrence |
| Carl Leslie Cannon | Smith Center | Nancy Marie Fisher | Lyons |
| Faye Carmichael | Lawrence | Frank Foncannon | Emporia |
| Madge Carmichael | Lawrence | Herbert E. Ford | Lawrence |
| Weston William Carpenter | Lawrence | Nora E. Frederick | Arcadia |
| Ledru G. Carter | Lawrence | Will French | Pittsburg |
| Villa Crawford | Lawrence | Jesse T. Gephart | Oskaloosa |
| Walter V. Cullison | Mulberry | Gale Galbaugh Gossett | <i>Kansas City, Mo.</i> |
| Bessie Irene Curtis | Lawrence | Myrtle Greenfield | Sabetha |
| Bertha Louise Dack | Lyons | Alfred Alford Griffin | Lawrence |
| Nellie Marvin Dalton | Lawrence | Glendale Griffiths | Lawrence |

*Assigned to the Class of 1911

| | | | |
|----------------------------|-----------------------------|---------------------------|-------------------------|
| Tekla Cecilia Gustafson | Lawrence | Bess Jane McKittrick | Wilson |
| Edith I. Haight | McPherson | Sarah Rhoda Naylor | Holton |
| Jean George Hall | Weterville | Earl Cleveland O'Roke | Sabetha |
| Anna Hansine Hanson | Lawrence | Clara Louise Osgood | Parsons |
| Elizabeth Katherine Heavey | Leavenworth | John Bowman Parker | Altona |
| *Robert S. Heizer | Osage City | Rebecca Passon | Lawrence |
| James Edgar Henshall | Osborne | Susie Phelan | Holyrood |
| Helen Hill | Oswego | Evalyn Ragsdale | Smith Center |
| Walter Leonard Hoffman | Enterprise | Lulu Randel | Corning |
| *Charles W. Hooper | Great Bend | Roy Rankin | Lawrence |
| Arthur Spencer Humphrey | Junction City | Roscoe Royal Redmond | Ottawa |
| Myrtle Humphrey | Russell | *Cornelius C. Regier | Moundridge |
| Myrtle Ethel Hyre | Lawrence | Jennie May Richardson | Lawrence |
| Pauline Ingels | Lawrence | Worth Huff Rodebush | Selden |
| Mary Ise | Lawrence | Myra Rogers | Abilene |
| Ola Jackson | <i>Kansas City, Mo.</i> | 3C. Burton Root | Lawrence |
| Delpha Johnson | Randolph | Mae Florence Rossmann | Olathe |
| Mina Rae Johnson | Norton | Bernice M. Ruhlandt | Osawatomie |
| Marion M. Johnston | Lawrence | *Grace Russell | Lawrence |
| Lucile Kellerman | <i>Kansas City, Mo.</i> | Patti Sankee | Lawrence |
| Margaret Killarney | Atchison | John Elden Sawhill | Concordia |
| Arthur Robert Kingsley | Formoso | Edwin Christian Schmitt | Moundridge |
| Herman Schmidt Kiewer | Newton | Bertha Sellards | Lawrence |
| Edward Frederick Kohman | Dillon | Cyril Evan Sheppard | Wellsville |
| Alfred Paul Krueger | Atchison | Albert Elwood Shirling | <i>Kansas City, Mo.</i> |
| Charles Loucek Kubik | Caldwell | John Wiseman Shive | Burrton |
| Kendall Laughlin | <i>Kansas City, Mo.</i> | Tillie Shklar | Kiowa |
| Zephyr C. Layne | Argentine | Margaret Siegel | <i>Kansas City, Mo.</i> |
| *Fred E. Lee | Columbus | Julia Anne Simms | <i>Kansas City, Mo.</i> |
| Harvey C. Lehman | Humboldt | Edward L. Small | Cottonwood Falls |
| Leotos Lentz | Wichita | Mary Euphemia Smart | Ottawa |
| Benjamin Heim Leventhal | Rosedale | Edna Maude Smith | Smith Center |
| *Ethel G. Luther | Kansas City | Elsie Louise Smith | Leavenworth |
| *Jean MacKinnon | Lawrence | Roy Esmond Smith | Winchester |
| Otto Oscar Malleis | Halstead | George Samuel Snoddy | Emporia |
| Arthur E. Mallory | Scott City | Jeanette Spalding | <i>Kansas City, Mo.</i> |
| Anna Robbins Manley | Junction City | Nelson Timothy Stephens | Lawrence |
| Mildred Maurine Manley | Iola | Hermione Archer Sterling | Lawrence |
| Lucie Miles March | Lawrence | Helen K. Stevens | Parsons |
| Nell Minnie Martindale | Lawrence | John Thomas Stewart | Wellington |
| Herbert Spencer Maxwell | <i>Braddyville, Iowa.</i> | Ethel Lucile Stone | Emporia |
| Ruby May Maynard | <i>Kansas City, Mo.</i> | George Harr Stuekey | Formoso |
| George Egbert Mensch | Kansas City | Arthur Theodore Swanson | Randolph |
| Orell Grace Meyers | Olathe | Edward Harrison Taylor | Richmond |
| Ruth C. Miller | Pratt | Isabel Thomes | <i>Kansas City, Mo.</i> |
| Marie B. Miller | Leavenworth | Helen Houghton Thomson | Emporia |
| William Vernon Miller | Emporia | Amy Elizabeth Tucker | Wichita |
| Bertha E. Mix | Tecumseh | Catherine Tupper | Lawrence |
| Leland Wightman Moore | Ottawa | Grace Pauline Ulrich | Lawrence |
| Oreta Elizabeth Moore | Lawrence | Mabel Grace Ulrich | Lawrence |
| Will A. Moore | Chapman | Everett Waldo Vaughn | Caldwell |
| Carrie A. Morris | <i>Oklahoma City, Okla.</i> | Josephine Walker | Holton |
| Inez Morris | Tecumseh | Florence Ada Wallace | Phillipsburg |
| Florence Emera Morse | Lawrence | Nan Edgarine Walton | Leavenworth |
| *Nathaniel H. Morton | Tescott | Harry Eugene Weaver | Belleville |
| Winifred Morton | Atchison | Frank A. Wetmore | Lawrence |
| Arthur Chauncey Moses | <i>Kansas City, Mo.</i> | LeRoy Jay Wheeler | Wakeney |
| Lloyd Henry Mosser | Hamlin | Mayme Wheeler | <i>Guthrie, Okla.</i> |
| Fay Cecilia Moys | Lawrence | Grace Wilkie | Wichita |
| Beulah V. Murphy | Lawrence | Lucile Hortense Wilkinson | <i>Muskogee, Okla.</i> |
| Oscar Roy Murray | Herington | Elizabeth K. Wilson | <i>Kansas City, Mo.</i> |
| Leota Lovina McFarlin | Lawrence | Taylor Scott Wilson | Wichita |
| Robert Donald McKay | Girard | Regina Woodruff | Lawrence |

BACHELOR OF SCIENCE

| | | | |
|-------------------------|-------------------------|----------------------------|-----------------------------|
| Oliver Lewellyn Andrews | Powhattan | Glenn Orrin Brown | Newton |
| Leslie Alonzo Baldwin | <i>Kansas City, Mo.</i> | Lawrence Leland Browne | Kansas City |
| *Fred Balocco | Carbondale | *Harley J. Burger | Reserve |
| Ray L. Bartlett | Lawrence | Murray Copes Conley | <i>Oklahoma City, Okla.</i> |
| *Edward P. Beck | Pratt | Charles Elmer Cubbison | Gardner |
| Harry Veltman Becker | Ellsworth | John Adrian Davenport, Jr. | Lawrence |
| John P. Boesche | Gaylord | Elmer Dershem | Baldwin |
| Emerson Lester Bray | <i>Kansas City, Mo.</i> | Bert E. Dodge | Wichita |
| George Macmillan Brown | Pleasanton | Ross H. Forney | Lawrence |

‡Assigned to the class of 1908.

| | | | |
|----------------------------|-------------------------|--------------------------|---------------|
| Edward Lawrence Griffin | Lawrence | Edmund Oliver Rhodes | Dodge City |
| Robert George Hackman | Lawrence | Charles Junius Robinson | Topeka |
| Carl Falster Hanson | Geuda Springs | Walter R. Schreiner | Frankfort |
| Volney Hewitt Hilford | Caney | Harold King Shaw | Hiawatha |
| Howard Herman Houk | Pittsburg | Guy Samuel Smith | Hiawatha |
| Thomas P. Humphrey | Mound Valley | Ray Mohler Smith | Hiawatha |
| Fred Emmett Johnston | Madison | Charles Clay Spilman | McPherson |
| Jacob Oscar Jones | Barrett | Thomas Pane Steeper | Lawrence |
| John H. Jonte | Parsons | Edward Everett Stephens | Bethel |
| Cleveland Loper | Topeka | Carroll Ethelbert Teeter | Lawrence |
| Archibald Ranald MacKinnon | Lawrence | Martin K. Thomen | Junction City |
| Charles Gilbert Martinson | Wichita | Randolph Josiah Tucker | Lyons |
| Orin Edward Marvel | Lawrence | Charles Verne Waddington | Wichita |
| Morton Glen Monroe | Fairview | Harold Forney Wilson | Lawrence |
| *Clare E. Moon | Cottonwood Falls | Herbert L. Wilson | Lyndon |
| Ross Isaac Parker | <i>Kansas City, Mo.</i> | Hill P. Wilson, Jr. | Lawrence |
| Glenn L. Pyle | Coldwater | | |

BACHELOR OF MUSIC

| | | | |
|----------------------|----------|----------------------------|-------------|
| Sylvia Daphne Alford | Lawrence | Jessie Holcomb | Parsons |
| Blanche Ann Barkdull | Lawrence | Caroline Anna Ishmael | Kiowa |
| Olive M. Buchanan | Chanute | Josephine Yolande McCammon | Lawrence |
| Ruth Ethel Corle | Alma | Laura Sophie Pendleton | Lawrence |
| Mona Newton Eberle | Lawrence | Cora Irene Reynolds | Lawrence |
| Audrey Harslberger | Lawrence | Lenna Ridenour | Emporia |
| Mildred Hazelrigg | Topeka | Esther Geraldine Shaw | Kansas City |
| Ethel Mary Hess | Alma | Bertha Marie Shuey | Lawrence |

BACHELOR OF PAINTING

| | | | |
|-----------------------|----------|------------------|----------|
| Josephine Barkdull | Lawrence | Neva June Foster | Lawrence |
| Arta Priscilla Briggs | Lawrence | Geneva S. Ogden | Lawrence |

CERTIFICATE IN EXPRESSION

| | | | |
|------------------------|----------|---------------|--------|
| Bertha Eunice Burgess | Douglass | Ramona Swayne | Wamego |
| Hannah Eileen Mitchell | Lawrence | | |

TEACHER'S CERTIFICATE IN PIANO

| | | | |
|-----------------------|------------|-------------|-------------|
| Caroline Anna Ishmael | Kiowa | Edna Miller | Leavenworth |
| Leora Kuchera | Belleville | Mary Morin | Lawrence |

TEACHER'S CERTIFICATE IN DRAWING AND PAINTING

| | | | |
|------------|----------|--------------|--------------|
| May Jordan | Lawrence | Nettie Smith | Smith Center |
|------------|----------|--------------|--------------|

BACHELOR OF LAWS

| | | | |
|---------------------------|--------------------------|-------------------------|-------------------------|
| George Fawcett Beezley | Girard | Elmer Herbert Mattingly | Sedan |
| George Dietrich Bischoff | Washington | Geoffrey William Miller | St. Marys |
| John Bradley | Wellington | J. Earl Miller | Lawrence |
| Edgar Wells Campbell | Seneca | Dayton R. Mounts | Lawrence |
| Elmer Willoughby Columbia | Chetopa | Donald Muir | Harper |
| Charles Cleveland Curtis | Lawrence | Richard Edgar McIntosh | Burns |
| Rialdo Allen Darrough | <i>Kansas City, Mo.</i> | Raymond Clifton Ogden | Lawrence |
| Vance Hinman Day | <i>Racine, Wis.</i> | Robert Rohring Owens | Horton |
| Arthur Herman Fast | Baldwin | Benjamin V. Pardee | Baldwin |
| Gilbert Harvey Frith | Emporia | Glenn W. Porter | Wichita |
| William Edward Hamner | Rosedale | Terrence D. Redlhan | Smith Center |
| Jay Ransom Hannah | Lawrence | Leland M. Resler | Chanute |
| Harold E. Harlan | Lawrence | Walter Scott Rice | Smith Center |
| Clyde Bernard Harrold | <i>Ponca City, Okla.</i> | Burton Peabody Sears | Lawrence |
| George Thurman Hill | Independence | Karl Victor Shawver | Oswatomic |
| Stanley Milo Hoisington | Newton | Clinton A. Shiffler | Girard |
| Frank M. Hyames | Lawrence | Byron Lee Shinn | Chanute |
| R. Carl Israel, Jr. | Wichita | Ira Clarence Snyder | Stockton |
| Reginald P. Jackman | Wichita | Guy A. Spencer | Oakley |
| Alex Johnston | <i>Oklmulgee, Okla.</i> | Frank Swancara | Irving |
| Ben Sam Jones | Lyons | Cleve Lidstone Swenson | Junction City |
| Levi Lilburn Kabler | Kingman | Frank Albert Theis | <i>Kansas City, Mo.</i> |
| Melvin Joseph Kates | Newton | Clark A. Wallace | Kingman |
| Roscoe Leonard King | Marion | Orville Henry Warner | Garden City |
| Isaac E. Lambert, Jr. | Emporia | William Earl Wellhouse | Topeka |
| Merle Vandeverer Martin | Hutchinson | France Q. Wilson | Ahilene |
| Donald C. Martindell | Lawrence | Charles Putnam Woodbury | <i>Kansas City, Mo.</i> |
| Willis J. Masemore | Sterling | Harold Hicks Woodbury | <i>Kansas City, Mo.</i> |

BACHELOR OF SCIENCE IN PHARMACY

Arthur Earl Stevenson, Lawrence

PHARMACEUTICAL CHEMIST

| | | | |
|------------------------|-----------------|-----------------------|-------------|
| Mary Ethel Attwood | Clay Center | LeRoy Metz | Sabetha |
| Charles Adam Benkelman | St. Francis | Audray Lavery Purcell | Leavenworth |
| Harold I. Bradley | Caney | Karl Louis Roese | McCune |
| Luther T. Britt | Randlett, Okla. | William W. Rohrer | Edgerton |
| Leon Kuebler | Gridley | *Frank E. Rowland | Mulvane |
| Lillie Merle Mattson | Elsmore | Ernest Rolland Smith | Hartford |
| Nick J. May | Andale | Milford Norman Wedel | Moundridge |

DOCTOR OF MEDICINE

| | | | |
|---------------------------|------------------|-----------------------|------------------|
| Frank E. Barrett | Kansas City | Frank L. Frack | Longton |
| Martin Luther Brakebill | Baxter Springs | Edward Thomas Gibson | Rosedale |
| J. Wesley DeMand | Wichita | Clyde Magill | Andover |
| Milton Henry DeMand | Wichita | Fred Henry Morley | Kansas City |
| Charles Clayton Dennie | Hillsdale | Virgil Warren McCarty | Kansas City, Mo. |
| Guy Aplin Finney | Wamego | Patrick Henry Owens | Chanute |
| William Thomas Fitzsimons | Kansas City, Mo. | Clarence L. Zugg | Kansas City |

CERTIFICATE FOR GRADUATE NURSE

| | | | |
|-----------------|------------------|--------------------|----------|
| Kate Alfrey | McAllaster | Nelle R. Roberts | Horton |
| Norma Blunt | Greely | Mabel Alice Taylor | Sedgwick |
| Beda Kjellander | Kansas City, Mo. | | |

BACHELOR OF SCIENCE IN EDUCATION

| | | | |
|----------------------|----------|-------------------|----------|
| *Bruce Merwin | Lawrence | Florence E. Morse | Lawrence |
| *Lena C. Terrill | Lawrence | George S. Snoddy | Emporia |
| *Pauline H. Saunders | Lawrence | Floyd B. Streeter | Lawrence |
| Harvey C. Lehman | Humboldt | | |

UNIVERSITY TEACHER'S DIPLOMA

| | | | |
|----------------------------|------------------|---------------------------|------------------|
| Brownie Angle | Kansas City | Lillian Ora Miller | Lyndon |
| Ellenor F. Boyd | Independence | Ruth C. Miller | Pratt |
| Ethel Louise Brown | Burlington | Inez Morris | Tecumseh |
| Leona Camilla Calene | Sylvan Grove | Florence Emera Morse | Lawrence |
| Faye Carmichael | Lawrence | Winifred Morton | Atchison |
| Madge Carmichael | Lawrence | Lloyd Henry Mosser | Hamlin |
| Bertha Louise Dack | Lyons | Beulah V. Murphy | Lawrence |
| Eula Doty | Larned | Sarah Rhoda Naylor | Holton |
| Ethel Douglas | Crestline | Myrea Noyes | Portsmouth, Va. |
| Mary Eleanor Draper | Oswego | Earl Cleveland O'Roke | Sabetha |
| Gladys Elizabeth Elliott | Lawrence | Rebecca Passon | Lawrence |
| Myrtle May Ferguson | Lawrence | Evalyn Ragsdale | Smith Center |
| Angeline Figley | Lawrence | Anna Dessa Rankin | Lawrence |
| Gertrude Figley | Lawrence | Maudie Rhodes | Dodge City |
| Nancy Marie Fisher | Lyons | Jennie May Richardson | Lawrence |
| Will French | Pittsburg | Myra Rogers | Abilene |
| Admund J. Gibson | McCune | Bernice M. Ruhlandt | Oswatimie |
| Tekla Cecilia Gustafson | Lawrence | Mae Florence Rossman | Olathe |
| Anna Hansine Hanson | Lawrence | Elsie Louise Smith | Leavenworth |
| John W. Harbeson | Stafford | Edna Maude Smith | Smith Center |
| Elizabeth Katherine Heavey | Leavenworth | Jeanette Spalding | Kansas City, Mo. |
| Peter C. Hiebert | Hillsboro | George Samuel Snoddy | Emporia |
| Eva Pearl Hull | Lawrence | Ruth Spray | Lawrence |
| Myrtle Humphrey | Russell | Effie Louise Steven | Lawrence |
| Myrtle Ethel Hyre | Lawrence | Helen K. Stevens | Parsons |
| Delpha Johnson | Randolph | Lois Stevens | Lawrence |
| Alfred Paul Krueger | Atchison | Ethel Lucile Stone | Emporia |
| Evadne Laptad | Lawrence | Lena Charles Terrill | Lawrence |
| Harvey C. Lehman | Humboldt | Catherine Tupper | Lawrence |
| Anna Robbins Manley | Junction City | Florence Ada Wallace | Phillipsburg |
| Mildred Maurine Manley | Iola | Mayme Wheeler | Guthrie, Okla. |
| Nell Minnie Martindale | Lawrence | Grace Wilkie | Wichita |
| Rubey May Maynard | Kansas City, Mo. | Lucile Hortense Wilkinson | Muskogee, Okla. |
| Orell Grace Meyers | Olathe | Elizabeth K. Wilson | Kansas City, Mo. |

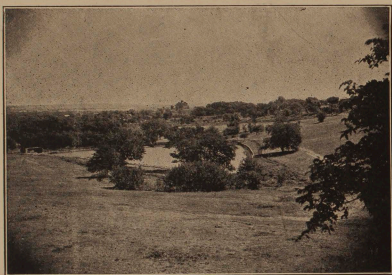

1

GENERAL PROGRAM

of the

FORTIETH ANNUAL
COMMENCEMENT

of the

UNIVERSITY OF KANSAS.

10

May 28 to June 5,
1912.

Tuesday, May 28.

8:15 P. M.

The Annual Commencement Concert of the School of Fine Arts will be held in Fraser Hall. The program will be rendered by students of the department. Open to the public without charge.

Sunday, June 2.

BACCALAUREATE SERVICE.

8:00 P. M. — Auditorium of Robinson Gymnasium.

Musical Numbers by the University Chorus
and the University Orchestra.

DEAN CHARLES S. SKILTON, Director.
PROFESSOR C. EDWARD HUBACH Soloist.

Nocturne, *Mendelssohn.*
Orchestra.

Invocation, Rev. E. A. Edwards.

Hymn of Praise, Opening Chorus, *Mendelssohn.*
Chorus and Orchestra.

Scripture Reading, Rev. F. M. Bennett.

Hymn, *Beecher.*

Prayer, Rev. N. S. Elderkin.

Solo and Chorus from the "Hymn of Praise," *Mendelssohn.*
Solo. "Sing ye praise," Professor Hubach.
Chorus. "All ye that cried unto the Lord."

Baccalaureate Sermon, Edward Alfred Steiner, B. D.,
Professor of Applied Christianity in Grinnell College.

Hymn, *Eventide.*

Benediction, Rev. C. L. Milton.

Coronation March, *Kretschmer.*
Orchestra.

Monday, June 3.

REGATTA AND WATER SPORTS.

2:00 P. M. — Potter Lake, West Campus.

Events.

Canoe Races:

1. Single, 100 yards.
2. Double, 75 yards.
3. Mixed doubles, 100 yards.
4. Doubles, quarter mile.
5. Doubles, 100 yards. Faculty; Alumni; Seniors.
6. Topsy-turvy.

Swimming Races:

1. 30-yard dash.
2. 100-yard dash.
3. Barrel race.
4. Rescue race.

Diving Contests:

1. Fancy diving.
2. High diving.

Water Games:

1. Tilting.
2. Walking the boom.
3. Whale fishing.
4. Tug of war. Alumni *vs.* Seniors.
5. Water Baseball. Freshmen *vs.* Seniors.

5:30 P. M. — West Campus.

Band Concert, University Band.

Monday, June 3.

8:15 P. M. — Fraser Hall.

ORGAN RECITAL.

CHARLES S. SKILTON, Dean of the School of Fine Arts,
Assisted by MRS. BLANCHE LYONS, Soprano,
and the UNIVERSITY ORCHESTRA.

PROGRAM.

Fantasia and Fugue in G minor, *Bach.*

Suite for Organ in C major, *Homer Bartlett.*

Chorale, Introduction and Scherzo.

Andante, Finale.

Aria from "Natoma," *Victor Herbert.*

"You ask me of my People."

MRS. LYONS.

Prelude to the Opera "Ticonderoga," *Skilton.*

Nocturne, *Russell King Miller.*

Etude for Pedals alone, *De Bricqueville.*

Kammenoi-Ostrow, Op. 10, No. 22, *Rubinstein.*

Torchlight March, *Guilmant.*

Selection from "Parsifal," *Wagner.*

The UNIVERSITY ORCHESTRA, assisted by
MISS BLANCHE BARKDULL, Organ.
MISS JESSIE HOLCOMB, Piano.

9:00 P. M. — Eldridge House.

Annual Reception and Banquet for the Alumni and Graduating Class of the School of Pharmacy.

Tuesday, June 4.

CLASS DAY.

During the day guests are invited to inspect displays of work and apparatus in the University buildings.

From nine to eleven o'clock Alumni who wish to see Lawrence can do so through the courtesy of the Lawrence Automobile Club. Tickets for automobile rides will be given to Alumni upon registration at headquarters.

MORNING PROGRAM.

- 7:30 o'clock, Class Breakfast.
University Campus.
- 8:15 o'clock, Concert by the University Band.
University Campus.
- 9:00 o'clock, Addresses to Buildings.
University Campus.

For the College:

- To Fraser Hall, Ellis Davidson.
Response, Dean Templin.

For the School of Law:

- To Green Hall, Alston McCarty.
Response, Dean Green.

For the School of Medicine:

- To the Museum, Lee Hoffman.
Response, Dean Sudler.

For the School of Fine Arts:

- To Snow Hall, Hannah Mitchell.
Response, Dean Skilton.

For the School of Pharmacy:

- To the Chemistry Building, Roy Metz.
Response, Dean Sayre.

CLASS DAY—Continued.

For the Graduate School:

To the Administration Building, Francis D. Schnacke.
Response, Dean Blackmar.

For the School of Engineering:

To Haworth Hall, Arch MacKinnon.
Response, Dean Marvin.

(At 9:00 o'clock there will be held in the Chancellor's office, Fraser Hall, the Commencement meeting of the Board of Regents.)

10:30 o'clock, Special Class Day Exercises.
Around the Totem Pole, west of Snow Hall.

Planting the Class Tree,

Class Poem, Gale Gossett.

Class History, Lucie March.

Class Prophecy, Floyd Danskin.

Smoking the Pipe of Peace, The Class.

Flag Ceremony,

Conducted by Earl A. Ammons, Class President.

11:00 o'clock, Alumni Exercises.
Fraser Hall.

Rhapsody, *Faulkes.*
Organ Solo: Ida Burr Bell, Mus. B., '92.

Alumni Address, "The Meaning of Success,"
Ethel Allen Hamilton, A. B. '82, A. M. '85.

Rustle of Spring, *Sinding.*
Organ Solo: Ida Burr Bell.

12:00 o'clock, . . . Luncheon of Senior and Alumni Classes.
University Campus.

(Picnic lunches on sale at the west windows of the basement, Snow Hall.)

12:30 o'clock, Concert by the University Band.
University Campus.

CLASS DAY—Concluded.

AFTERNOON PROGRAM.

- 1:30 o'clock, . . . Annual Meeting of Alumni Association.
Snow Hall.
- 3:00 o'clock, . . . Street Cars to McCook Field.
- 3:30 o'clock, . . . Athletic Events on McCook Field.
Baseball Game: Alumni *vs.* University Seniors.
Track Meet: All-Stars.

EVENING PROGRAM.

Music by the University Band during the evening.

- 7:30 o'clock, . . . Senior Farce, "A Temporary Landlord."
Robinson Gymnasium.
- 8:30 o'clock, . . . Reception by Chancellor and Mrs. Strong.
Green Hall.
(To all Alumni, former students, and friends of the University.
No individual invitations are issued.)
- 9:00 o'clock—Reception to Law Alumni by Dean and
Mrs. Green, at their home, 637 Tennessee street.

Wednesday, June 5.

9:30 A. M.

All graduating students are to meet in the west room, main floor of Snow Hall, at 9:30 o'clock. It is necessary that all who are to receive degrees be at the appointed place at the time specified.

The Faculty will meet also at 9:30 in the east lecture room of Snow Hall and form there for the procession. The University Marshal is Professor E. M. Briggs.

COMMENCEMENT EXERCISES.

10:00 A. M.—Robinson Gymnasium.

(The balcony will be open to the public Commencement morning at 9:00 o'clock, but the main floor will be held until 9:45 A. M. for ticket holders. After that, it too will be thrown open. Children under twelve years of age will not be admitted.)

PROGRAM.

(a) March et Cortege—"La Reine De Saba," . . . *Gounod.*

(b) Coronation March, from the Prophet, . . . *Meyerbeer.*

University Band.

Invocation, Rev. Stanton Olinger.

Address—"Works and Days,"

Hamilton Wright Mabie, A. M., LL. D.,

Associate Editor of the *Outlook.*

Stradella—Overture, *Flotow.*

University Band.

Conferring of Degrees.

Medley March—Patriotic, Selected.

University Band.

1:00 P. M.

The University dinner will be held on the first floor of Robinson Gymnasium. The participants will meet in front of Fraser Hall and form in classes under the leadership of their respective banner bearers. The classes will be arranged in the order of seniority. Members of the Faculty, including those of the Summer Session, who are not Alumni of the University of Kansas, and others who are not Alumni, will take position immediately following that of the Chancellor's party. Admission to the dinner by ticket only.

GENERAL INFORMATION.

TICKETS.

Each graduating student is entitled to two tickets to the Commencement exercises, and to one to the University dinner. These will be given out on Tuesday at the Information Bureau, main corridor of Fraser Hall. Extra tickets to the dinner—if any remain—can be obtained at the University secretary's office, room 109, Fraser Hall, at \$1 each.

Alumni may obtain tickets for themselves and friends to the Commencement exercises upon registration at Alumni headquarters in room 116, Fraser Hall, after 9 A. M. on Tuesday. These Commencement tickets will secure admission to the first floor of the auditorium, where seats will be reserved for a limited time. Others than those mentioned above will be admitted to Commencement exercises so long as any seats, not reserved, remain. Last year all who came were accommodated.

Tickets to the University dinner will also be given out free to Alumni, but only to those who apply *in person* at Alumni headquarters.

Former students not graduates may obtain tickets to the Commencement exercises upon application at Alumni headquarters.

Former students and others may obtain tickets for the University dinner—if any remain—at the office of the University secretary; price \$1.

Faculty members are entitled to two tickets each to Commencement exercises, and to one to the University dinner. They may secure their tickets at the registrar's office on Tuesday.

Those who find difficulty in obtaining their tickets may apply for further information at the Information Bureau up to the time of the University dinner.

INFORMATION BUREAU.

There will be a general Information Bureau at the check stand in the main corridor of Fraser Hall. A card index of visitors will be kept here, and it will thus be possible to know who is on the grounds and to give the Lawrence address of all visitors. Guests will confer a great favor by registering promptly.